

13 February 2014
FOIA reference: F0001789

Dear XXXX

I am writing in respect of your recent request of 16 January 2014, for the release of information held by the Civil Aviation Authority (CAA).

Your request:

"I am looking to compile manipulatable data on as many aspects of aviation environmental issues as possible, going back to 2000.

The requested data would cover noise complaints and aircraft emission data and any other data that would be relevant to these areas".

Our response:

In assessing your request in line with the provisions of the Freedom of Information Act 2000 (FOIA), we are pleased to be able to provide the information below.

The CAA receives noise complaints directly from members of the public. This information will be used as a reference for any contact by the same individual or organisation, as well as for statistical analysis. We have provided an excel spreadsheet relating to these complaints (see attachment one). We have however, removed information that relates to the identity of the complainants. These have been removed in accordance with section 40(2) of the FOIA as to release the information would be unfair to the individuals concerned and would therefore contravene the first data protection principle that personal data shall be processed fairly and lawfully. A copy of this exemption can be found enclosed.

Noise complaint summary data from the designated London airports, Heathrow, Gatwick and Stansted going back to 2002 (with the exception of Gatwick that goes back to 2006) can be found in attachment one. This spreadsheet provides a count of the number of noise-related enquiries received per quarter by each airport. For more detailed data you would need to approach the airport in question directly.

The CAA also provides an estimation report relating to the population exposed to specific levels of noise at Heathrow, Gatwick and Stansted. This is published each year by the

Civil Aviation Authority

Aviation House GW Gatwick Airport South Crawley West Sussex England RH6 0YR www.caa.co.uk

Telephone 01293 768512 rick.chatfield@caa.co.uk

Department for Transport on their website (see link below).

<https://www.gov.uk/government/publications/noise-exposure-contours-around-london-airports>

Each report also includes a trend of numbers of flights, area covered by noise and population exposed since 1989. This published data has been provided in editable form as requested (see attachments three to five).

Additionally, there is information the CAA has produced for third parties, which is in the public domain:

Information on flight paths and the variations in number of flights on these flight paths is prepared by CAA and published by Heathrow and Stansted airports. Unfortunately the data is only available in PDF format, however, it should be possible to extract the numerical data from these charts to obtain the information you require.

<http://www.heathrowairport.com/noise/noise-in-your-area/aircraft-tracking-maps>

<http://www.stanstedairport.com/about-us/local-environmental-impacts/noise/noise-in-your-area#Maps>

All the above relates to noise. In terms of aircraft emissions, the CAA does not hold any data ourselves. We would advise that a source to obtain aircraft emissions is the National Atmospheric Emissions Inventory, which includes information on amount of aviation fuel sold (aviation bunker fuel). As well being presented as a webpage, the information is also available in an editable form. We have provided a link below.

<http://naei.defra.gov.uk/data/data-selector-results?q=5829>

Further information relating to aircraft emissions can be found on the European Aviation Safety Agency (EASA) website in the form of a databank. This information can be found using the following link:

<http://www.easa.europa.eu/environment/edb/aircraft-engine-emissions.php>

If you are not satisfied with how we have dealt with your request in the first instance you should approach the CAA in writing at:-

Mark Stevens
External Response Manager
Civil Aviation Authority
Aviation House
Gatwick Airport South
West Sussex
RH6 0YR

mark.stevens@caa.co.uk

The CAA has a formal internal review process for dealing with appeals or complaints in connection with Freedom of Information requests. The key steps in this process are set in the attachment.

Should you remain dissatisfied with the outcome you have a right under Section 50 of the Freedom of Information Act to appeal against the decision by contacting the Information Commissioner at:-

Information Commissioner's Office
FOI/EIR Complaints Resolution
Wycliffe House
Water Lane
Wilmslow
Cheshire
SK9 5AF
www.ico.gov.uk/complaints.aspx

Should you wish to make further Freedom of Information requests, please use the e-form at <http://www.caa.co.uk/foi>.

Yours sincerely

Rick Chatfield
Information Rights and Enquiries Officer

CAA INTERNAL REVIEW & COMPLAINTS PROCEDURE

- The original case to which the appeal or complaint relates is identified and the case file is made available;
- The appeal or complaint is allocated to an Appeal Manager, the appeal is acknowledged and the details of the Appeal Manager are provided to the applicant;
- The Appeal Manager reviews the case to understand the nature of the appeal or complaint, reviews the actions and decisions taken in connection with the original case and takes account of any new information that may have been received. This will typically require contact with those persons involved in the original case and consultation with the CAA Legal Department;
- The Appeal Manager concludes the review and, after consultation with those involved with the case, and with the CAA Legal Department, agrees on the course of action to be taken;
- The Appeal Manager prepares the necessary response and collates any information to be provided to the applicant;
- The response and any necessary information is sent to the applicant, together with information about further rights of appeal to the Information Commissioners Office, including full contact details.

Freedom of Information Act: Section 40

(1) Any information to which a request for information relates is exempt information if it constitutes personal data of which the applicant is the data subject.

(2) Any information to which a request for information relates is also exempt information if-

- (a) it constitutes personal data which do not fall within subsection (1), and
- (b) either the first or the second condition below is satisfied.

(3) The first condition is-

(a) in a case where the information falls within any of paragraphs (a) to (d) of the definition of "data" in section 1(1) of the Data Protection Act 1998, that the disclosure of the information to a member of the public otherwise than under this Act would contravene-

- (i) any of the data protection principles, or
- (ii) section 10 of that Act (right to prevent processing likely to cause damage or distress), and

(b) in any other case, that the disclosure of the information to a member of the public otherwise than under this Act would contravene any of the data protection principles if the exemptions in section 33A(1) of the Data Protection Act 1998 (which relate to manual data held by public authorities) were disregarded.

(4) The second condition is that by virtue of any provision of Part IV of the Data Protection Act 1998 the information is exempt from section 7(1)(c) of that Act (data subject's right of access to personal data).

(5) The duty to confirm or deny-

(a) does not arise in relation to information which is (or if it were held by the public authority would be) exempt information by virtue of subsection (1), and

(b) does not arise in relation to other information if or to the extent that either-

- (i) the giving to a member of the public of the confirmation or denial that would have to be given to comply with section 1(1)(a) would (apart from this Act) contravene any of the data protection principles or section 10 of the Data Protection Act 1998 or would do so if the exemptions in section 33A(1) of that Act were disregarded, or
- (ii) by virtue of any provision of Part IV of the Data Protection Act 1998 the information is exempt from section 7(1)(a) of that Act (data subject's right to be informed whether personal data being processed).

(6) In determining for the purposes of this section whether anything done before 24th October 2007 would contravene any of the data protection principles, the exemptions in Part III of Schedule 8 to the Data Protection Act 1998 shall be disregarded.

(7) In this section-

"the data protection principles" means the principles set out in Part I of Schedule 1 to the Data Protection Act 1998, as read subject to Part II of that Schedule and section 27(1) of that Act;

"data subject" has the same meaning as in section 1(1) of that Act;

"personal data" has the same meaning as in section 1(1) of that Act.

CallID	NotifiedBy	ReceivedBy	ReceivedByDate	OccurrenceDate	Postcode_Area
56	Telephone	MS	04/04/2001	04/04/2001	Thornbury
25	Telephone		02/04/2002	31/03/2002	WF4 2LD
23	Letter	MS	02/04/2002	01/04/2002	Brocklesby Park DN41 8PJ
22	E Mail	DB (1015)	02/04/2002	28/03/2002	Southport/Liverpool
21	Telephone	MS (0900)	02/04/2002	31/03/2002	LL11 3BB
20	Telephone	MS (1030)	02/04/2002	31/03/2002	Kettering
19	Telephone	MS (02 1110 Apr 02)	02/04/2002	02/04/2002	RG30 3RD/Reading
18	Telephone	MS (02 1215 Apr 02)	02/04/2002	02/04/2002	NW10 5JA/Kensal Rise
49	Letter	DB	03/04/2002	03/04/2002	Sellafield
38	E Mail	MS	03/04/2002	03/04/2002	Bubwith
37	Telephone	DB (1545)	03/04/2002	27/03/2002	Westminster
36	Telephone	MS	03/04/2002	03/04/2002	Belfast
35	Telephone	MS	03/04/2002	03/04/2002	Petersfield
34	Telephone	DB (1350)	03/04/2002	03/04/2002	WF11 OBT
33	Telephone	MS	03/04/2002	03/04/2002	Great Missenden
32	Telephone	DB (1500)	03/04/2002	03/04/2002	LL41 3AQ
31	Letter	MS	03/04/2002	29/03/2002	Stathconon
26	Telephone	DB (1030)	03/04/2002	01/04/2002	Lewes, East Sussex
57	Telephone	MS	04/04/2002	04/04/2002	TN8 6QG
55	Telephone	DB	04/04/2002	04/04/2002	Nottingham NG13 8RJ
50	Letter	DB	04/04/2002	04/04/2002	Sellafield
48	Telephone	DB	04/04/2002	04/04/2002	Worcester Park
47	Telephone	DB	04/04/2002	04/04/2002	Farley Hill, Luton
46	Telephone	MS	04/04/2002	04/04/2002	Dellabole, Cornwall
45	Telephone	DB	04/04/2002	04/04/2002	Leighton Buzzard
44	Telephone	MS	04/04/2002	04/04/2002	Leighton Buzzard
43	Telephone	MS	04/04/2002	04/04/2002	Leighton Buzzard
42	Telephone	DB (1015)	04/04/2002	04/04/2002	Shaftesbury
40	Telephone	DB (1000)	04/04/2002	03/04/2002	Fenay Bidge, Lepton, Huddersfield
39	Telephone	MS	04/04/2002	03/04/2002	NW3/Hampstead
54	Telephone	MS	05/04/2002	04/04/2002	Minehead
53	Telephone	DB	05/04/2002	05/04/2002	Herne Bay

52 Telephone	MS	05/04/2002	05/04/2002 Newark
51 Telephone	MS	05/04/2002	05/04/2002 NG24 2NB
64 Telephone	MS	08/04/2002	08/04/2002 Chichester
63 Telephone	MS	08/04/2002	08/04/2002 Dolgellau
62 Telephone	DB	08/04/2002	08/04/2002 St Just, Cornwall
61 Telephone	MS	08/04/2002	07/04/2002 Sweet Lamb, mid Wales
60 Letter	MS	08/04/2002	08/04/2002 Coughton
59 Letter	MS	08/04/2002	05/04/2002 Frieth (Wycombe)
58 Letter	MS	08/04/2002	04/04/2002 Kirby-in-Ashfield
66 Letter	MS	09/04/2002	09/04/2002 Sittingbourne/Faversham
65 Telephone	MS	09/04/2002	08/04/2002 Tupton
84 Letter Chairman	MS	10/04/2002	10/04/2002 Leigh on Sea, Southend
85 Telephone	MS	11/04/2002	09/04/2002 Telford - Sutton Hill
82 Letter	MS	11/04/2002	11/04/2002 Knutsford WA16 9EJ
81 Telephone	MS	11/04/2002	11/04/2002 Swanwick
80 Telephone	MS	11/04/2002	11/04/2002 Hereford
79 Telephone	MS	11/04/2002	11/04/2002 Epping
78 Telephone	MS	11/04/2002	11/04/2002 Kettering NN15 6LX
77 Telephone	MS	11/04/2002	11/04/2002 Norfolk NR29 4DR
76 Telephone	MS	11/04/2002	11/04/2002 Wigan WN2 1NA
75 Telephone	MS	11/04/2002	10/04/2002 Warwick
74 Letter	MS	11/04/2002	11/04/2002 Lichfield
73 Telephone	MS	11/04/2002	10/04/2002 Mitcham
72 Telephone	MS	11/04/2002	11/04/2002 Buckworth, Cambs
71 Telephone	MS	11/04/2002	11/04/2002 Mrs Paxton
70 Telephone	MS	11/04/2002	11/04/2002 Aberdeen CC
69 Telephone	MS	11/04/2002	10/04/2002 -
68 Telephone	MS	11/04/2002	11/04/2002 Not known
4460 Letter	DB	12/04/2002	06/02/2004 Stoke Albany, Market Harborough LE16 8PL
83 Telephone	MS	12/04/2002	12/04/2002 Fife
89 Letter	MS	15/04/2002	15/04/2002 Manchester Ancoats
88 Telephone	MS	15/04/2002	14/04/2002 Shipton
87 Telephone	MS	15/04/2002	15/04/2002 Warwickshire

86 Telephone	MS	15/04/2002	12/04/2002 Banbury
91 Telephone	MS	16/04/2002	16/04/2002 Bivingdon
90 Letter	MS	16/04/2002	16/04/2002 Chigwell
99 Telephone	DB	17/04/2002	17/04/2002 IP29 4DS
97 Telephone	DB	17/04/2002	17/04/2002 Alfriston, East Sussex
96 Telephone	MS	17/04/2002	17/04/2002 Crouch End N8
95 Letter	MS	17/04/2002	17/04/2002 Chigwell
94 Telephone	MS	17/04/2002	12/04/2002 Banbury
93 Telephone	MS	17/04/2002	17/04/2002 Midhurst
92 Telephone	MS	17/04/2002	16/04/2002 Cranbrook (Kent)
101 Telephone	MS	18/04/2002	18/04/2002 Selby DC
100 Telephone	DB	18/04/2002	18/04/2002 S78 Designated Airports
98 Telephone	MS	18/04/2002	18/04/2002 Halstead, Kent
129 Telephone	DB	23/04/2002	23/04/2002 Gatwick
128 Telephone	DB	23/04/2002	23/04/2002 Denham
127 Telephone	MS	23/04/2002	23/04/2002 Southend
126 Telephone	MS	23/04/2002	23/04/2002 Wigan
125 Telephone	MS	23/04/2002	21/04/2002 Didcot
124 Letter	MS	23/04/2002	23/04/2002 Wickleford, Norfolk
123 Letter	MS	23/04/2002	23/04/2002 Bournemouth
122 Letter	MS	23/04/2002	23/04/2002 Wimbledon
121 Telephone	MS	23/04/2002	23/04/2002 Fulham
136 Visit to CAA House	PA	25/04/2002	25/04/2002 Bognor Regis
133 Letter	DB	25/04/2002	24/04/2002 Tower 42, Old Broad Street, London EC2
151 Telephone	MS	26/04/2002	26/04/2002 Lingfield
150 Telephone	MS	26/04/2002	26/04/2002 Petersfield
145 Telephone	MS	26/04/2002	24/04/2002 North Reading
144 Telephone	MS	26/04/2002	24/04/2002 Reading
142 Telephone	MS	26/04/2002	26/04/2002 Wing, Stewkley
139 Telephone	MS	26/04/2002	26/04/2002 Hatfield, Environmental Agency
138 Telephone	MS	26/04/2002	24/04/2002 Forday Bridge, Hants
137 Letter	MS	26/04/2002	20/04/2002 Washington
135 Telephone	MS	26/04/2002	26/04/2002 Sevenoaks

134 Telephone	MS	26/04/2002	24/04/2002 Taunton TA1 3DF
132 Telephone	MS	26/04/2002	24/04/2002 Not known
131 Telephone	MS	26/04/2002	24/04/2002 Skipton
130 Telephone	MS	26/04/2002	24/04/2002 Deal
158 Letter	DB	29/04/2002	29/04/2002 Tiberton, Gloucestershire GL19 3AE
155 Telephone	MS	29/04/2002	26/04/2002 Nauton, Beauchamp
152 Telephone	MS	29/04/2002	26/04/2002 Welshpool
149 Letter	MS	29/04/2002	29/04/2002 Not known
148 Telephone	DB	29/04/2002	29/04/2002 Richmond
143 Telephone	MS	29/04/2002	29/04/2002 Sudbury
141 Telephone	MS	29/04/2002	26/04/2002 Desford - East Mids
140 Telephone	MS	29/04/2002	26/04/2002 Hereford HR4 7PH
120 Telephone	MS	29/04/2002	26/04/2002 Watford
154 Telephone	MS	30/04/2002	30/04/2002 Birmingham
153 Letter	DB	30/04/2002	30/04/2002 Wallasey
147 Telephone	DB	30/04/2002	30/04/2002 Ealing
146 Telephone	MS	30/04/2002	30/04/2002 Shearsby
173 Telephone	MS	01/05/2002	01/05/2002 Nauton Beauchamps
161 Telephone	MS	01/05/2002	01/05/2002 Welwyn
160 Telephone	MS	01/05/2002	01/05/2002 Tadcaster
159 Telephone	MS	01/05/2002	01/05/2002 Harrogate
157 Telephone	DB	01/05/2002	01/05/2002 Sheffield
156 Telephone	DB	01/05/2002	01/05/2002 Chelmsford
169 Letter	MS	02/05/2002	01/05/2002 Clerkenwell
167 Telephone	MS	02/05/2002	02/05/2002 GL12 7RL
166 Telephone	DB	02/05/2002	02/05/2002 Gilbertdyke, East Yorks HU15 2ST
165 Telephone	MS	02/05/2002	02/05/2002
164 Telephone	MS	02/05/2002	02/05/2002 SE1 2NG
163 Telephone	MS	02/05/2002	02/05/2002 Brighton
162 Telephone	MS	02/05/2002	02/05/2002 Durham
178 Telephone	DB	03/05/2002	03/05/2002 Hanningfield, Nr Chelmsford, Essex
177 Telephone	DB	03/05/2002	03/05/2002 Hadlow, Tonbridge, Kent
174 Telephone	MS	03/05/2002	03/05/2002 Cheshire

172 Telephone	MS	03/05/2002	03/05/2002 Dover
171 Telephone	MS	03/05/2002	03/05/2002 Maidstone
170 Telephone	MS	03/05/2002	03/05/2002 Sloan Square
168 Letter	MS	03/05/2002	02/05/2002 Purley
180 Telephone	DB/MS	04/05/2002	04/05/2002 Loscoe, Hagnor
243 Letter	MS	07/05/2002	07/05/2002 Clerkenwell EC1R ODY
181 Telephone	MS	07/05/2002	07/05/2002 Tower Bridge
179 Telephone	MS	07/05/2002	07/05/2002 Horndean
176 Telephone	MS	07/05/2002	03/05/2002 Weybridge
188 Telephone	MS	08/05/2002	08/05/2002 Crawley
186 Telephone	MS	08/05/2002	08/05/2002 Cowes (IOW)
185 Telephone	MS	08/05/2002	08/05/2002 Ealing
184 Telephone	MS	08/05/2002	08/05/2002 Midsomer Norton
183 Telephone	MS	08/05/2002	08/05/2002 Stoneleigh, Epsom
182 Telephone	MS	08/05/2002	08/05/2002 Holborn
187 Telephone	MS	09/05/2002	09/05/2002 Cornwall
197 Telephone	DB/MS	10/05/2002	10/05/2002 Bolton
194 Telephone	DB	10/05/2002	10/05/2002 Clare, Sudbury, Essex
198 Telephone	DB	13/05/2002	13/05/2002 WV16 5AU
196 Telephone	MS	13/05/2002	13/05/2002 Hampton Court
195 Telephone	MS	13/05/2002	13/05/2002 Boothstown
193 Telephone	MS	13/05/2002	13/05/2002 Hunsdon
192 Telephone	MS	13/05/2002	13/05/2002 Stoneleigh, Epsom
191 Telephone	MS	13/05/2002	13/05/2002 Camber
190 Telephone	MS	13/05/2002	13/05/2002 Coxtie Green, Brentwood
189 Telephone	MS	13/05/2002	13/05/2002 Dunkeswell EX14 4QU
204 Telephone	DB	14/05/2002	14/05/2002 Roslin, Nr Edinburgh
203 Letter Chairman	MS	14/05/2002	14/05/2002 Southend
202 Telephone	MS	14/05/2002	14/05/2002 Shipley
201 Telephone	MS	14/05/2002	14/05/2002 Horsham District Council
200 Telephone	MS	14/05/2002	14/05/2002 Ewell
199 Telephone	MS	14/05/2002	14/05/2002 Putney
244 Letter	MS	15/05/2002	15/05/2002 Nutley

212 Telephone	MS	15/05/2002	15/05/2002 Cardigan
211 Letter	MS	15/05/2002	15/05/2002 Easington Village
210 Telephone	MS	15/05/2002	15/05/2002 Wooton-under-Edge
209 Telephone	DB	15/05/2002	15/05/2002 Maidenhead, Berks
208 Telephone	MS	15/05/2002	15/05/2002 Isleworth
207 Telephone	MSs	15/05/2002	15/05/2002 Woolmer Green
206 Telephone	MS	15/05/2002	15/05/2002 Elstree
205 Telephone	DB	15/05/2002	15/05/2002 Central London Royal Court of Justice
261 Letter	Chairman	16/05/2002	16/05/2002 Cold Ash, Newbury
229 Letter	MS	16/05/2002	16/05/2002 Muswell Hill N10 3JB
221 Telephone	DB	16/05/2002	16/05/2002 Harley Street
219 Telephone	MS	16/05/2002	16/05/2002 Somerford Keynes
218 Telephone	DB	16/05/2002	16/05/2002 Yarls Wood, Bedfordshire
217 Telephone	DB	16/05/2002	16/05/2002 Crewe CW3 9JU
216 Telephone	MS	16/05/2002	16/05/2002 Cambridgeshire
215 Telephone	MS	16/05/2002	16/05/2002 St Neots
214 Telephone	MS	16/05/2002	16/05/2002 Baywater
213 Telephone	DB	16/05/2002	16/05/2002 Cuckfield, Sussex
253 Telephone	MS	17/05/2002	17/05/2002 Southwater, Sussex
252 Telephone	MS	17/05/2002	17/05/2002 Southwater, Sussex
247 Telephone	DB	17/05/2002	17/05/2002 Sutton on the Hill, Derbyshire
246 Telephone	DB	17/05/2002	17/05/2002 Petersfield
245 Letter	DB	17/05/2002	17/05/2002 Nutley
228 Telephone	MS	17/05/2002	17/05/2002 Derbyshire
227 Telephone	MS	17/05/2002	17/05/2002 Not known
226 Telephone	MS	17/05/2002	16/05/2002 Stillington, Easingwold
225 Letter	MS	17/05/2002	17/05/2002 Cobham
224 Telephone	MS	17/05/2002	17/05/2002 Horsham
223 Telephone	MS	17/05/2002	17/05/2002 Wokingham
222 Telephone	MS	17/05/2002	17/05/2002 Muswell Hill
220 Telephone	MS	17/05/2002	16/05/2002 Ripple, Deal
242 Telephone	MS	20/05/2002	20/05/2002 Dorset County Council
241 Telephone	MS	20/05/2002	17/05/2002 East Horsley

240 Telephone	MS	20/05/2002	20/05/2002 Cliffs End, Ramsgate
239 Telephone	MS	20/05/2002	20/05/2002 Felixstowe
238 Telephone	MS	20/05/2002	20/05/2002 Globe Theatre
237 Telephone	MS	20/05/2002	20/05/2002 Bovingdon
236 Telephone	MS	20/05/2002	20/05/2002 Chester
235 Telephone	DB	20/05/2002	20/05/2002 Pagham, Bognor Regis, West Sussex PO21 4ST
234 Telephone	DB	20/05/2002	20/05/2002 Not specified
233 Telephone	MS	20/05/2002	17/05/2002 Kenley
232 Telephone	MS	20/05/2002	20/05/2002 Dedham Vale, Bratham
231 Telephone	MS	20/05/2002	20/05/2002 Camden
230 Telephone	DB	20/05/2002	20/05/2002 Bucks/Beds border
260 Telephone	MS	21/05/2002	21/05/2002 Muswell Hill
259 Telephone	MS	21/05/2002	21/05/2002 Ashtead, Leatherhead
258 Telephone	MS	21/05/2002	21/05/2002 South Ruislip
257 Letter	MS	21/05/2002	21/05/2002 Bromley
256 Telephone	MS	21/05/2002	21/05/2002 Mark, Somerset
255 Telephone	DB	21/05/2002	21/05/2002 Gisburn, Nr Clitheroe, Lancs BB7 4LJ
250 Telephone	MS	21/05/2002	21/05/2002 Fetcham
249 Letter	MS	21/05/2002	21/05/2002 USA
248 Telephone	DB	21/05/2002	21/05/2002 Leatherhead Fetcham Bookham
263 Telephone	MS	22/05/2002	22/05/2002 Southwater Parish Council
262 Telephone	MS	22/05/2002	22/05/2002 Tudhog, County Durham
254 Telephone	MS	22/05/2002	22/05/2002 Bishops Stortford
251 Telephone	MS	22/05/2002	22/05/2002 Southall
273 Telephone	DB	23/05/2002	23/05/2002 East Bergholt, Suffolk
280 Letter	MS	24/05/2002	24/05/2002 Bubwith
279 Telephone	DB	24/05/2002	24/05/2002 Bedford
278 Telephone	MS	24/05/2002	24/05/2002 Bedford
277 Telephone	MS	24/05/2002	24/05/2002 Bedford
276 Telephone	MS	24/05/2002	24/05/2002 Bedford
275 Telephone	MS	24/05/2002	24/05/2002 Bedford
274 Telephone	MS	24/05/2002	24/05/2002 Not known
291 Letter	ADAP1	27/05/2002	27/05/2002 Flintshire

290 Telephone	MS	27/05/2002	27/05/2002 Milton Keynes Environmental Health
289 Telephone	MS	27/05/2002	27/05/2002 Aberdeenshire
288 Telephone	MS	27/05/2002	27/05/2002 Deal
287 Telephone	MS	27/05/2002	27/05/2002 South Kensington
286 Telephone	MS	27/05/2002	27/05/2002 Locks Heath
285 Telephone	MSs	27/05/2002	27/05/2002 Woking
284 Telephone	MS	27/05/2002	27/05/2002 Whitegate, Cheshire
283 Telephone	MS	27/05/2002	27/05/2002 Bristol
282 Telephone	MS	27/05/2002	27/05/2002 Aylesbury
281 E Mail	MS	27/05/2002	27/05/2002 Heybridge
313 Letter	Chairman	28/05/2002	28/05/2002 New Malden, Surrey KT3 4SB
299 Telephone	MS	28/05/2002	28/05/2002 Sittingbourne
298 Telephone	MS	28/05/2002	28/05/2002 Barking
297 Telephone	MS	28/05/2002	28/05/2002 Cambridge
296 Letter	MS	28/05/2002	28/05/2002 Whitwell
295 Telephone	MS	28/05/2002	28/05/2002 Vauxhall
294 Telephone	MS	28/05/2002	28/05/2002 Cambridge
293 Telephone	MS	28/05/2002	27/05/2002 Windlesham
292 Telephone	MS	28/05/2002	27/05/2002 Bedfordshire (north)
304 Telephone	MS	29/05/2002	29/05/2002 Surrey
303 Letter	MS via NATS	29/05/2002	29/05/2002 Bournemouth
302 Telephone	MS	29/05/2002	28/05/2002 Weyhill, Andover
301 Telephone	MS	29/05/2002	29/05/2002 Freckleton
300 Telephone	MS	29/05/2002	29/05/2002 Aylesbury
309 Letter	NATS	30/05/2002	11/05/2002 Nutley
308 Telephone	MS	30/05/2002	30/05/2002 Nutley/Wych Cross
307 Telephone	MS	30/05/2002	30/05/2002 Derby
306 Telephone	MS	30/05/2002	30/05/2002 Willdon DC
305 Telephone	MS	30/05/2002	30/05/2002 Victoria
318 Telephone	DB	31/05/2002	31/05/2002 Basingstoke, Hants
317 Telephone	MS	31/05/2002	31/05/2002 Southend
316 Telephone	MS	31/05/2002	31/05/2002 Lands End
315 Telephone	MS	31/05/2002	31/05/2002 Codi Norton

314 Telephone	MS	31/05/2002	31/05/2002 Willden District Council
312 Telephone	MS	31/05/2002	31/05/2002 Box Hill
311 Telephone	MS	31/05/2002	31/05/2002 Welwyn Garden City
310 Telephone	MS	31/05/2002	31/05/2002 Penzance
500 Telephone	MS	05/06/2002	05/06/2002 Broadstairs
331 Telephone	DB	05/06/2002	05/06/2002 Bulbourne, Herts
330 Telephone	DB	05/06/2002	05/06/2002 HMP Little Hay
329 Telephone	DB	05/06/2002	05/06/2002 Not provided
328 Telephone	DB	05/06/2002	05/06/2002 Suffolk
327 Telephone	DB	05/06/2002	05/06/2002 Thotthorpe, North Yorks
326 Telephone	DB	05/06/2002	02/06/2002 Ryston, Coventry
325 Telephone	DB	05/06/2002	02/06/2002 Ellington, Cambs
324 Telephone	DB	05/06/2002	05/06/2002 East Grinstead, Gatwick
323 Telephone	DB	05/06/2002	05/06/2002 Roydon, Harlow, Essex
322 Telephone	DB	05/06/2002	16/10/2001 Southend Airport
321 Telephone	DB	05/06/2002	05/06/2002 Ashley Green, Bucks
320 Telephone	DB	05/06/2002	05/06/2002 Ashley Green, Bucks HP5 3PH
319 Telephone	DB	05/06/2002	05/06/2002 Ashley Green, Bucks HP5 3PF
335 Telephone	DDB	06/06/2002	06/06/2002 Highgate, North London
334 Telephone	DB	06/06/2002	06/06/2002 Richmond, Surrey
333 Telephone	DB	06/06/2002	06/06/2002 Biggin Hill
332 Telephone	DB	06/06/2002	03/06/2002 Godmanchester, Cambs PE29 2LA
342 Telephone	DB	07/06/2002	07/06/2002 -
341 Telephone	DB	07/06/2002	07/06/2002 Windley, Derbyshire
340 Telephone	DB	07/06/2002	07/06/2002 Sevenoaks, Kent
339 Telephone	DB	07/06/2002	07/06/2002 Thai Airlines Flight
338 Telephone	DB	07/06/2002	07/06/2002 Northampton
337 Telephone	DB	07/06/2002	07/06/2002 Hampton
336 E Mail	DB	07/06/2002	07/06/2002 Dallington, East Sussex
345 Letter	DB	10/06/2002	19/10/2001 Meton Park, SW19 3JR
344 Telephone	DB	10/06/2002	10/06/2002 Muswell Hill, N10 3JB
343 Telephone	DB	10/06/2002	10/06/2002 Littleborne, Nr Canterbury
366 E Mail	DB	11/06/2002	11/06/2002 Windsore, Berks

365 Telephone	DB	11/06/2002	11/06/2002 Felixstowe IP11 9LS
364 Telephone	DB	11/06/2002	11/06/2002 Southwark, London
363 Telephone	DB	11/06/2002	11/06/2002 Walthamstow
362 Telephone	DB	11/06/2002	11/06/2002 St Swithins Lane, Bank, City of London
361 Telephone	DB	11/06/2002	11/06/2002 Colchester, Essex
360 Telephone	DB	11/06/2002	11/06/2002 Farnham
359 Letter	DDB	11/06/2002	11/06/2002 Yeadon LS19 7WE
358 Telephone	DB	11/06/2002	11/06/2002 New Cross SE London
357 Letter	MS	12/06/2002	12/06/2002 Turville
356 Telephone	MS	12/06/2002	12/06/2002 Caernarfon
355 E Mail	MS	12/06/2002	03/06/2002 Northern England
354 Telephone	MS	13/06/2002	12/06/2002 Dunkeswell
353 Telephone	MS	13/06/2002	12/06/2002 Felixstowe
352 Telephone	MS	13/06/2002	13/06/2002 Felixstowe
351 Telephone	MS	13/06/2002	13/06/2002 Lingfield
350 Telephone	MS	13/06/2002	13/06/2002 Kemble
349 Telephone	MS	13/06/2002	13/06/2002 Kemble
348 Telephone	MS	13/06/2002	13/06/2002 Southwater
347 Telephone	MS	14/06/2002	13/06/2002 Petersfield
346 Telephone	MS	14/06/2002	13/06/2002 Liss
573 Telephone	MS	15/06/2002	15/06/2002 Henbridge, Somerset
383 Letter	MS	18/06/2002	07/06/2002 Rochester
382 Telephone	MS	18/06/2002	18/06/2002 Locks Heath
381 Telephone	MS	18/06/2002	18/06/2002 Southgate (London)
380 Telephone	MS	18/06/2002	17/06/2002 Heywards Heath
379 Telephone	MS	18/06/2002	18/06/2002 Stansted
378 Telephone	MS	18/06/2002	18/06/2002 Thamesmead
377 Telephone	MS	18/06/2002	18/06/2002 Caterham
376 Telephone	MS	18/06/2002	18/06/2002 Tarleton
375 Telephone	MS	18/06/2002	17/06/2002 Southampton
374 Telephone	MS	19/06/2002	18/06/2002 Cotswolds
373 Telephone	MS	19/06/2002	18/06/2002 Chelfont, St Giles
372 Telephone	MS	19/06/2002	19/06/2002 Kemble

371 Telephone	DB	19/06/2002	19/06/2002 Lowton, nr Warrington, Lancs
370 Telephone	DB	19/06/2002	19/06/2002 Sawtree, Nr Huntingdown, Cambs
369 Telephone	DB	19/06/2002	19/06/2002 Sawtree, Nr Huntingdon, Cambs
368 Telephone	DB	19/06/2002	19/06/2002 Duxford, Cambs
367 Telephone	DB	19/06/2002	19/06/2002 Chiswick
418 Telephone	MS	25/06/2002	25/06/2002 Camberwell
527 Telephone	DB	28/06/2002	28/06/2002 Padstow, Cornwall PL28 8JJ
525 Fax	DB	28/06/2002	28/06/2002 SRG re: Perth Airport
526 Letter	MS	01/07/2002	27/06/2002 Cardiff
524 E Mail	MS	01/07/2002	27/06/2002 Thorpe
523 Telephone	DB	01/07/2002	01/07/2002 Hassocks, Sussex
522 Telephone	MS	02/07/2002	02/07/2002 Tetbury
521 Telephone	MS	02/07/2002	29/06/2002 Germany
520 Letter	DB	02/07/2002	19/10/2001 Merton Park, SW19 3JR
519 Telephone	MS	02/07/2002	26/06/2002 Glasgow
518 Telephone	MS	02/07/2002	02/07/2002 Barking
517 Telephone	DB	02/07/2002	02/07/2002 Fulmer, Bucks
516 Letter	MS	02/07/2002	02/07/2002 Kemble
515 Telephone	DB	02/07/2002	02/07/2002 Muswell Hill
514 Telephone	MS	02/07/2002	02/07/2002 Portsmouth
509 E Mail	DB	02/07/2002	22/06/2002 London area
513 Telephone	MS	03/07/2002	03/07/2002 Chiddingstone Causeway
512 E Mail	MS	03/07/2002	03/07/2002 Burnham
511 Telephone	MS	03/07/2002	03/07/2002 Europe
510 Letter	DB	03/07/2002	03/07/2002 South Nuffield RH1 5NG
508 Telephone	MS	04/07/2002	04/07/2002 Billericay
507 Telephone	MS	04/07/2002	04/07/2002 Maidstone
506 Telephone	MS	04/07/2002	04/07/2002 Barnes
505 Telephone	MS	05/07/2002	05/07/2002 Kings Lynn
504 Telephone	MS	05/07/2002	05/07/2002 St Asaph
503 Telephone	MS	05/07/2002	05/07/2002 Ford (West Sussex)s
502 Telephone	MS	05/07/2002	05/07/2002 Ramsgate
501 Telephone	MS	05/07/2002	05/07/2002 Broadstairs

548 Telephone	MS	08/07/2002	20/06/2002 LTMA
538 Letter	MS	08/07/2002	08/07/2002 Wem Town Council
537 Telephone	DB	08/07/2002	07/07/2002 Wolverhampton WV6 8DJ
536 Telephone	MS	08/07/2002	05/07/2002 Ramsgate
535 Telephone	MS	08/07/2002	08/07/2002 Hounslow
534 Telephone	MS	08/07/2002	08/07/2002 Norfolk Broads - Local Authority
533 Telephone	MS	08/07/2002	08/07/2002 Stisted, Braintree
532 Telephone	MS	08/07/2002	05/07/2002 Whitsand Bay, Cornwall
531 Telephone	MS	08/07/2002	08/07/2002 West Bridgford (Notts)
530 Telephone	DB	08/07/2002	08/07/2002 Newcastle
529 Telephone	MS	08/07/2002	08/07/2002 Chorleywood
528 Telephone	MS	08/07/2002	08/07/2002 Wigan
499 Telephone	DB	08/07/2002	08/07/2002 Gt Yarmouth
498 Telephone	DB	08/07/2002	08/07/2002 Welwyn Garden City
597 Letter	DB	09/07/2002	09/07/2002 Haslingfield CB3 7LQ
558 E Mail	DB	09/07/2002	09/07/2002 Preston and Leyland, Lancs
542 Telephone	DB	09/07/2002	08/07/2002 Croydon, Nr Royston, South Cambs
541 Telephone	DB	09/07/2002	09/07/2002 Muswell Hill
540 Telephone	DB	09/07/2002	09/07/2002 Caterham, Surrey
539 Telephone	DB	09/07/2002	09/07/2002 Husbands Bosworth, Coventry
562 Telephone	DB	10/07/2002	10/07/2002 Cocking, Nr Midhurst GU29 0HU
560 E Mail	DB	10/07/2002	10/07/2002 -
559 Telephone	DB	10/07/2002	30/06/2002 Switzerland
557 Telephone	DB	10/07/2002	10/07/2002 Warton, Lancs
547 Telephone	DB	10/07/2002	10/07/2002 Great Chishill, Cambs SG8 8SF
546 Telephone	DB	10/07/2002	10/07/2002 Westminster
545 Telephone	DB	10/07/2002	10/07/2002 Chipping Norton
544 Telephone	DB	10/07/2002	10/07/2002 Nr Thame, Oxon
543 Telephone	DB	10/07/2002	10/07/2002 Brawn, Powys, Wales
612 Telephone	DB	11/07/2002	15/07/2002 Edinbridge, Kent
561 Telephone	DB	11/07/2002	11/07/2002 Langham, Colchester, Essex
556 Telephone	DB	11/07/2002	11/07/2002 Kemble
555 Telephone	DB	11/07/2002	11/07/2002 Whitchurch, Bucks

554 Telephone	DB	11/07/2002	11/07/2002 Marsh, Aylesbury
553 Telephone	DB	11/07/2002	11/07/2002 Marsh, Aylesbury
552 Telephone	DB	11/07/2002	11/07/2002 Ockham, Woking
551 Telephone	DB	11/07/2002	11/07/2002 Chesham/Amersham, Bucks
550 Telephone	DB	11/07/2002	11/07/2002 Hertfield
549 Telephone	DB	11/07/2002	11/07/2002 Southborough, Royal Tunbridge Wells
596 E Mail	DB	12/07/2002	08/07/2002 Knutsford
595 Telephone	MS	12/07/2002	12/07/2002 Woldingham
594 Letter	MS	12/07/2002	27/06/2002 Barking
593 Telephone	MS	12/07/2002	12/07/2002 Hollowell, Northants
592 Telephone	MS	12/07/2002	12/07/2002 Ardeley, Stevenage
591 Telephone	MS	12/07/2002	12/07/2002 Nottingham
590 Telephone	MS	12/07/2002	12/07/2002 Oxford
589 Telephone	MS	12/07/2002	12/07/2002 Oxford
588 Telephone	MS	12/07/2002	12/07/2002 Oxford
587 Telephone	MS	12/07/2002	12/07/2002 Oxford
586 Telephone	MS	12/07/2002	12/07/2002 Oxford
585 Telephone	MS	12/07/2002	12/07/2002 Oxford
584 Telephone	MS	12/07/2002	12/07/2002 Oxford
615 Telephone	DB	15/07/2002	15/07/2002 Feltham, Surrey
614 Telephone	DB	15/07/2002	15/07/2002 Moulescoombe, Brighton
613 Telephone	DB	15/07/2002	15/07/2002 Grayshott, Haslemere, Surrey
611 Telephone	DB	15/07/2002	15/07/2002 Norwich
583 Telephone	MS	15/07/2002	15/07/2002 High Woolestone
582 Telephone	MS	15/07/2002	15/07/2002 York
581 Telephone	MS	15/07/2002	13/07/2002 Woldingham
580 Telephone	MS	15/07/2002	15/07/2002 Cheltenham
579 Telephone	MS	15/07/2002	15/07/2002 Staverton
578 Telephone	MS	15/07/2002	15/07/2002 Hatton, Aberdeenshire
577 Telephone	DB	15/07/2002	12/07/2002 Oxford
576 Telephone	DB	15/07/2002	15/07/2002 Southwater, Sussex
575 Telephone	MS	15/07/2002	15/07/2002 Upton
574 Telephone	MS	15/07/2002	15/07/2002 Bayston Hill, Shrewsbury

572 Telephone	MS	15/07/2002	15/07/2002 Heywards Heath
571 Telephone	DB	15/07/2002	15/07/2002 Tatenhill, Staffs
570 Telephone	MS	15/07/2002	15/07/2002 East Wittering Parish Council
569 Telephone	DB	15/07/2002	15/07/2002 Worplesdon
568 Telephone	MS	15/07/2002	15/07/2002 Cambridge
567 Telephone	MS	15/07/2002	15/07/2002 North Bedfordshire
566 Telephone	MS	15/07/2002	15/07/2002 Hume Castle (Scottish Borders)
565 Telephone	MS	15/07/2002	15/07/2002 South Ambersham
564 Telephone	DB	15/07/2002	15/07/2002 Hale, New Forest
563 Telephone	MS	15/07/2002	15/07/2002 South Molton
636 Telephone	MS	16/07/2002	16/07/2002 Not known
610 Telephone	MS	16/07/2002	16/07/2002 Belvedere, Dartford
609 Telephone	MS	16/07/2002	16/07/2002 Wellesbourne
608 Telephone	MS	16/07/2002	16/07/2002 Aberdeen
607 Telephone	MS	16/07/2002	16/07/2002 Brighton
606 Telephone	DB	16/07/2002	16/07/2002 Consolildated Communications
605 Telephone	MS	16/07/2002	16/07/2002 Bromley
604 Telephone	MS	16/07/2002	16/07/2002 Stockwell
603 Telephone	MS	16/07/2002	16/07/2002 Bexley Council
602 Telephone	MS	16/07/2002	16/07/2002 Fairstead, Essex
601 Telephone	DB	16/07/2002	16/07/2002 Northam Biddeford
600 Telephone	MS	16/07/2002	16/07/2002 Primrose Hill
599 Telephone	MS	16/07/2002	16/07/2002 Biggin Hill
598 E Mail	DB	16/07/2002	16/07/2002 Blackheath
649 E Mail	DB	17/07/2002	18/07/2002 Ashdown Forest
634 Telephone	DB	17/07/2002	17/07/2002 Barnes, London
633 Letter Chairman	DB	17/07/2002	15/07/2002 Oldbury, Power Station, South Glouc
632 Telephone	DB	17/07/2002	17/07/2002 New Milton, Hampshire
631 Telephone	MS	17/07/2002	17/07/2002 Tunbridge
630 Telephone	DB	17/07/2002	17/07/2002 Tunbridge
629 Telephone	MS	17/07/2002	17/07/2002 Bexhill
628 Telephone	DB	17/07/2002	17/07/2002 Tunbridge
627 Telephone	MS	17/07/2002	17/07/2002 Tunbridge

626 Telephone	DB	17/07/2002	17/07/2002 Tunbridge
625 Telephone	DB	17/07/2002	17/07/2002 Hadlow Road, Tunbridge, Kent
624 Telephone	MS	17/07/2002	17/07/2002 Tunbridge
623 Telephone	MS	17/07/2002	17/07/2002 Tunbridge
622 Telephone	MS	17/07/2002	17/07/2002 Isle of Dogs
621 Telephone	DB	17/07/2002	17/07/2002 Horley, Surrey
620 Telephone	MS	17/07/2002	17/07/2002 Carluck
619 Telephone	MS	17/07/2002	17/07/2002 Newbury, North Hants
618 Letter	DB	17/07/2002	17/07/2002 Ramsgate CT12 6HG
617 Telephone	MS	17/07/2002	17/07/2002 Glasgow
616 Telephone	MS1	17/07/2002	17/07/2002 Wellesbourne
667 Letter	DB	18/07/2002	22/07/2002 Edinburgh
652 Telephone	DB	18/07/2002	18/07/2002 Cannon Street, London
650 Telephone	DB	18/07/2002	18/07/2002 Half Way House, A458, Shropshire
648 Telephone	DB	18/07/2002	18/07/2002 Shotteswell
647 Letter	MS	18/07/2002	18/07/2002 Kirk Ireton
646 Telephone	DB	18/07/2002	18/07/2002 Bichington, Barnstaple
645 Telephone	DB	18/07/2002	18/07/2002 Bickington, Barnstaple
644 Telephone	DB	18/07/2002	18/07/2002 Bickington (Lyddideave) Barnstaple, Devon
643 Telephone	MS	18/07/2002	18/07/2002 Barnstable
642 E Mail	MS	18/07/2002	18/07/2002 Not known
641 Telephone	MS	18/07/2002	18/07/2002 Llanwrtyd, Wells
640 Telephone	DB	18/07/2002	18/07/2002 Limehouse, Isle of Dogs
639 Telephone	MS	18/07/2002	18/07/2002 Colyton, Devon
638 Telephone	DB	18/07/2002	18/07/2002 Woldingham
637 Telephone	MS	18/07/2002	18/07/2002 Fareham
635 Telephone	DB	18/07/2002	17/07/2002 Nutbourne, Pulborough
664 Telephone	MS	19/07/2002	19/07/2002 Reigate
663 Telephone	MS	19/07/2002	19/07/2002 Iver Heath
662 Telephone	MS	19/07/2002	15/07/2002 Streat
661 Telephone	MS	19/07/2002	19/07/2002 Tadworth
660 Telephone	MS	19/07/2002	19/07/2002 Epsom
659 Telephone	MS	19/07/2002	19/07/2002 Epsom

658 Telephone	MS	19/07/2002	19/07/2002 Epsom
657 Telephone	MS	19/07/2002	19/07/2002 Tadworth
656 Telephone	MS	19/07/2002	19/07/2002 Deanthorpe
655 Telephone	MS	19/07/2002	19/07/2002 Newbury
654 Telephone	MS	19/07/2002	11/07/2002 Marsh, Aylesbury
653 Telephone	MS	19/07/2002	19/07/2002 Goodwood
651 Telephone	MS	19/07/2002	18/07/2002 St Pauls
735 Telephone	DB	20/07/2002	29/07/2002 Melbourne, Derbyshire
682 Telephone	DB	22/07/2002	22/07/2002 St Mawgan, Cornwall
676 Telephone	DB	22/07/2002	22/07/2002 Bognor Regis
675 Telephone	DB	22/07/2002	22/07/2002 Sussex
674 Telephone	DB	22/07/2002	22/07/2002 Lichfield
673 Telephone	DB	22/07/2002	22/07/2002 Bexley, Kent
672 Telephone	DB	22/07/2002	22/07/2002 Bushey, Watford
671 Telephone	DB	22/07/2002	22/07/2002 London/Heathrow
670 Telephone	DB	22/07/2002	22/07/2002 Kensington
669 Telephone	DB	22/07/2002	22/07/2002 Teddington
668 Telephone	DB	22/07/2002	22/07/2002 Eaglescott, Devon
666 Telephone	DB	22/07/2002	22/07/2002 HP27 9SW
665 Telephone	DB	22/07/2002	22/07/2002 Butlers Cross, Bucks HP17 0XH
704 Telephone	MS	23/07/2002	23/07/2002 Westminster
698 Telephone	MS	23/07/2002	23/07/2002 Raynes Park
697 Telephone	MS	23/07/2002	23/07/2002 Leatherhead
696 Letter	MS	23/07/2002	23/07/2002 Barking
695 Telephone	MS	23/07/2002	22/07/2002 Follerton, Totnes
694 Telephone	MS	23/07/2002	23/07/2002 Camden
693 Telephone	MS	23/07/2002	22/07/2002 Windermere
692 Telephone	MS	23/07/2002	23/07/2002 Kensington and Chelsea Council
691 Telephone	MS	23/07/2002	23/07/2002 Buckingham
690 Telephone	MS	23/07/2002	23/07/2002 Tower Bridge
689 Letter	MS	23/07/2002	23/07/2002 Thornhill, Stirlingshire
688 Telephone	MS	23/07/2002	22/07/2002 Richmond
687 Telephone	MS	23/07/2002	23/07/2002 Whitchurch, Shropshire

686 Telephone	MS	23/07/2002	23/07/2002 Worcester Park
685 Telephone	MS	23/07/2002	23/07/2002 Cheam
684 Telephone	MS	23/07/2002	23/07/2002 -
683 Telephone	MS	23/07/2002	23/07/2002 Teddington
681 Telephone	MS	23/07/2002	23/07/2002 St Mawgan
680 Telephone	MS	23/07/2002	23/07/2002 Mottingham
679 Telephone	MS	23/07/2002	22/07/2002 Kingston
678 Telephone	MS	23/07/2002	23/07/2002 Esher
677 Telephone	MS	23/07/2002	22/07/2002 Booker
717 Telephone	DB	24/07/2002	24/07/2002 Roehampton, SW15
716 Telephone	DB	24/07/2002	24/07/2002 Teddington
715 Telephone	MS	24/07/2002	24/07/2002 Kingston
714 Telephone	DB	24/07/2002	24/07/2002 Welwyn Garden City
713 Telephone	MS	24/07/2002	24/07/2002 Ashley Green
712 Letter	MS	24/07/2002	24/07/2002 Old Ford (Bow)
711 Telephone	MS	24/07/2002	24/07/2002 Harwich
710 Telephone	MS	24/07/2002	24/07/2002 Clapton E5
709 Telephone	MS	24/07/2002	24/07/2002 Guildford
708 Telephone	DB	24/07/2002	24/07/2002 Fishpond, Bottom, Nr Lyme Regis
707 Letter	MS	24/07/2002	24/07/2002 Hickbush, Suffolk
706 Telephone	DB	24/07/2002	24/07/2002 Horley, Gatwick
705 Telephone	MS	24/07/2002	24/07/2002 West Somerset
703 Telephone	MS	24/07/2002	23/07/2002 Pimlico
702 Telephone	MS	24/07/2002	23/07/2002 East Marseley
701 Telephone	MS	24/07/2002	23/07/2002 Worcester Park
700 Telephone	MS	24/07/2002	24/07/2002 Raynes Park
699 Telephone	MS	24/07/2002	24/07/2002 Chelsea
730 Letter	MS	25/07/2002	25/07/2002 Fulham
729 Telephone	MS	25/07/2002	25/07/2002 Brigstock, Northants
728 Telephone	MS	25/07/2002	25/07/2002 Richmond
727 Telephone	DB	25/07/2002	25/07/2002 Wadesmill, Herts
726 Telephone	MS	25/07/2002	24/07/2002 Newent, Glou
725 Telephone	DB	25/07/2002	25/07/2002 Shenstone, Birmingham

724 Telephone	DB	25/07/2002	25/07/2002 Banstead, Surrey
723 E Mail	MS	25/07/2002	25/07/2002 Farnborough
722 Letter	DB	25/07/2002	17/07/2002 Huslingfield, Cambs
721 Telephone	MS	25/07/2002	25/07/2002 Hampton
720 E Mail	MS	25/07/2002	25/07/2002 New Malden
719 E Mail	MS	25/07/2002	23/07/2002 New Malden
718 Telephone	DB	25/07/2002	25/07/2002 Box Hill, Surrey
775 Telephone	DB	26/07/2002	26/07/2002 Kew
774 Telephone	DB	26/07/2002	26/07/2002 Rushden, Northants
773 Telephone	MS	26/07/2002	26/07/2002 Nsannerch, Mold
772 Telephone	MS	26/07/2002	26/07/2002 Calverton, Bucks
771 Telephone	MS	26/07/2002	26/07/2002 Bushey
770 Telephone	MS	26/07/2002	26/07/2002 Hazelmere
769 Telephone	MS	26/07/2002	26/07/2002 Barry
768 Telephone	MS	26/07/2002	26/07/2002 Barnes
767 Telephone	MS	26/07/2002	26/07/2002 Fulham
766 Telephone	DB	26/07/2002	26/07/2002 Towcester, Northants
765 Telephone	DB	26/07/2002	26/07/2002 Guernsey, Channel Islands
764 Telephone	DB	26/07/2002	26/07/2002 Ferning, West Sussex
763 Telephone	MS	26/07/2002	26/07/2002 Ferring, West Sussex
762 Telephone	MS	26/07/2002	26/07/2002 Henley
761 Telephone	DB	26/07/2002	26/07/2002 Gosack, Herts
760 Telephone	MS	26/07/2002	26/07/2002 Oswsestry
759 Telephone	DB	26/07/2002	26/07/2002 Chiswick
801 E Mail	DB	29/07/2002	27/07/2002 Horwich, Nr Manchester
758 Telephone	MS	29/07/2002	29/07/2002 East Peckham
757 Telephone	DB	29/07/2002	28/07/2002 Eshott, Nr Norpeth, Northumberland
756 Telephone	MS	29/07/2002	29/07/2002 Hackney
755 Telephone	MS	29/07/2002	27/07/2002 Kent
754 Telephone	MS	29/07/2002	29/07/2002 Shaldon, Devon
753 Telephone	MS	29/07/2002	27/07/2002 Brighton
752 Telephone	DB	29/07/2002	29/07/2002 London
751 Telephone	DB	29/07/2002	29/07/2002 Llanllyfni, Wales

750 Telephone	DB	29/07/2002	29/07/2002 Locksbottom, Nr Orpington, Kent
749 Telephone	DB	29/07/2002	26/07/2002 Chipping Norton
748 Telephone	MS	29/07/2002	29/07/2002 Somersham
747 Telephone	MS	29/07/2002	29/07/2002 Stetchworth
746 Telephone	MS	29/07/2002	29/07/2002 Longstanton
745 Telephone	MS	29/07/2002	29/07/2002 Longstanton
744 Telephone	MS	29/07/2002	29/07/2002 Wisborough Green
743 Telephone	MS	29/07/2002	29/07/2002 Dover
742 Telephone	DB	29/07/2002	29/07/2002 Burton End
741 Telephone	MS	29/07/2002	29/07/2002 Chelsea
740 Telephone	DB	29/07/2002	29/07/2002 Sherdington, Cheltenham
739 Telephone	MS	29/07/2002	29/07/2002 Manchester
738 Telephone	MS	29/07/2002	29/07/2002 South Gloucester (GL4)
803 Telephone	MS	30/07/2002	30/07/2002 Tick, Doncaster
802 Telephone	DB	30/07/2002	28/07/2002 Barnsley
800 Telephone	DB	30/07/2002	30/07/2002 Locksbottom, Biggin Hill
799 Telephone	DB	30/07/2002	30/07/2002 Locksbottom, Biggin Hill
798 E Mail	MS	30/07/2002	29/07/2002 Highbury, N5
797 Telephone	MS	30/07/2002	30/07/2002 Greenwich
796 Telephone	MS	30/07/2002	30/07/2002 Harpenden
795 Telephone	DDB	30/07/2002	30/07/2002 Wyre, Lancs
794 Telephone	MS	30/07/2002	30/07/2002 Islington
793 Telephone	DB	30/07/2002	30/07/2002 Madely, Herefordshire
792 Telephone	MS	30/07/2002	30/07/2002 Stratford
791 Telephone	MS	30/07/2002	30/07/2002 Dormansland
790 E Mail	DB	30/07/2002	18/07/2002 Penzance, Cornwall
789 E Mail	DB	30/07/2002	30/07/2002 London
783 E Mail	MS	30/07/2002	30/07/2002 Datchet
737 Telephone	MS	30/07/2002	29/07/2002 Melbourne
736 Telephone	MS	30/07/2002	30/07/2002 Pulborough
734 Telephone	MS	30/07/2002	30/07/2002 Broxbourne
732 Telephone	DB	30/07/2002	30/07/2002 Chalfont St Giles, Bucks
731 Telephone	MS	30/07/2002	30/07/2002 Aylesbury

827 Telephone	MS	31/07/2002	31/07/2002 Bolton
788 Telephone	MS	31/07/2002	30/07/2002 Chesham
787 Telephone	MS	31/07/2002	31/07/2002 Redhill
786 Telephone	MS	31/07/2002	31/07/2002 Austfield
785 Telephone	MS	31/07/2002	31/07/2002 Breckland Council
784 Telephone	DB	31/07/2002	31/07/2002 London area
782 Telephone	MS	31/07/2002	31/07/2002 Heathrow
781 Telephone	DB	31/07/2002	31/07/2002 Eaton, Norwich
780 Telephone	DB	31/07/2002	31/07/2002 Southend-on-Sea
779 Telephone	MS	31/07/2002	31/07/2002 Ealing
778 Telephone	DB	31/07/2002	31/07/2002 Fareham, Hants
777 Telephone	MS	31/07/2002	31/07/2002 Chelsea
776 Telephone	MS	31/07/2002	31/07/2002 Blanford
817 Letter Chairman	DB	01/08/2002	23/07/2002 Central London
816 Letter Chairman	DB	01/08/2002	22/07/2002 Kemble
815 Telephone	MS	01/08/2002	01/08/2002 Dartmoor
812 Letter	MS	01/08/2002	01/08/2002 Great Roklrlight
811 Telephone	MS	01/08/2002	01/08/2002 Kingston Vale
810 E Mail	DB	01/08/2002	31/07/2002 Pimlico, London
809 Letter	MS	01/08/2002	26/07/2002 Great Rollright, Oxon
808 E Mail	MS	01/08/2002	01/08/2002 Datchet
807 Telephone	MS	01/08/2002	01/08/2002 Chipping Sudbury
806 Telephone	MS	01/08/2002	28/07/2002 East Coker
805 Letter	DB	01/08/2002	29/07/2002 Esher, Surrey KT10 9JW
804 E Mail	DB	01/08/2002	30/07/2002 Welsh Borders, South Herefordshire
1148 Telephone	DB	02/08/2002	02/08/2002 Weston-super-Mare
943 Telephone	MS	02/08/2002	02/08/2002 Barnes
832 Telephone	MS	02/08/2002	02/08/2002 Stoke Golding
831 E Mail	MS	02/08/2002	02/08/2002 Datchet
829 Telephone	MS	02/08/2002	02/08/2002 Brackley
828 Telephone	MS	02/08/2002	02/08/2002 Nazeing
826 Telephone	MS	02/08/2002	02/08/2002 Camden
825 Telephone	MS	02/08/2002	02/08/2002 South Northants CC

823 Telephone	MS	02/08/2002	02/08/2002 Brackley
822 Telephone	MS	02/08/2002	02/08/2002 Brackley
821 Telephone	MS	02/08/2002	02/08/2002 Wyke Regis, Portland
820 Telephone	MS	02/08/2002	02/08/2002 Brentwood
819 Telephone	MS	02/08/2002	02/08/2002 Maidstone
818 Telephone	MS	02/08/2002	02/08/2002 Golders Green
814 Telephone	MS	02/08/2002	01/08/2002 Barnes
813 Telephone	MS	02/08/2002	01/08/2002 Kentish Town
852 Telephone	MS	05/08/2002	05/08/2002 Little Easton
851 Telephone	MS	05/08/2002	05/08/2002 Chiltern CC
850 E Mail	DB	05/08/2002	05/08/2002 Harwich
849 Telephone	MS	05/08/2002	05/08/2002 Winchester
839 Letter	MS	05/08/2002	31/07/2002 Ruislip
838 Telephone	MS	05/08/2002	05/08/2002 East Grinstead
837 Telephone	DB	05/08/2002	01/08/2002 Hartney Witney, Nr Baingstoke
836 Telephone	MS	05/08/2002	05/08/2002 Brighton
835 Telephone	MS	05/08/2002	05/08/2002 Wonersh, Guildford
834 Telephone	MS	05/08/2002	05/08/2002 Winchester
833 Telephone	MS	05/08/2002	05/08/2002 Brentwood
830 Letter	MS	05/08/2002	30/07/2002 Kingston and Richmond
848 Telephone	MS	06/08/2002	06/08/2002 Sudbury
847 Telephone	MS	06/08/2002	05/08/2002 Alexandra Palace
846 Telephone	DB	06/08/2002	06/08/2002 Tregony, Cornwall
845 Telephone	MS	06/08/2002	06/08/2002 Bishops Castle
844 Telephone	DB	06/08/2002	06/08/2002 Hampstead, NW3
843 Telephone	MS	06/08/2002	06/08/2002 Aylesbury
842 Telephone	MS	06/08/2002	06/08/2002 Chesham
841 Telephone	MS	06/08/2002	06/08/2002 Wickham Market
840 Letter	MS	06/08/2002	24/07/2002 Eden Project, St Austell
882 Telephone	MS	07/08/2002	07/08/2002 West Hampstead
881 Telephone	DB	07/08/2002	07/08/2002 London Colney, Herts
880 Telephone	DB	07/08/2002	07/08/2002 High Holborn
879 Letter	DB	07/08/2002	07/08/2002 Maidstone ME15 6PE

878 Telephone	DB	07/08/2002	07/08/2002 Beaulieu River
872 Telephone	DB	07/08/2002	07/08/2002 Islington N1 2UN
871 Telephone	MS	07/08/2002	07/08/2002 Highgate
870 Telephone	MS	07/08/2002	07/08/2002 Stetton, Derbyshire
869 Telephone	MS	07/08/2002	06/08/2002 Dorset
868 Telephone	MS	07/08/2002	07/08/2002 Woking
867 Telephone	MS	07/08/2002	07/08/2002 Stebbing
866 Telephone	DB	07/08/2002	04/08/2002 Luton
865 Telephone	DB	07/08/2002	07/08/2002 Tring
864 Telephone	DB	07/08/2002	04/08/2002 Ledstone, Nr Kingsbridge, South Devon
863 Telephone	MS	07/08/2002	07/08/2002 Toys Hill, Kent
862 Telephone	MS	07/08/2002	07/08/2002 Portsmouth
861 Telephone	MS	07/08/2002	07/08/2002 Burnham
860 Telephone	MS	07/08/2002	07/08/2002 Woore, Crewe
859 Telephone	DB	07/08/2002	07/08/2002 Highbury, London N5
858 Telephone	DB	07/08/2002	07/08/2002 Chipstead, Surrey, Reigate District Borough Council
857 Telephone	MS	07/08/2002	07/08/2002 Umberleigh, Devon
856 Telephone	MS	07/08/2002	07/08/2002 Falkirk
855 Telephone	MS	07/08/2002	07/08/2002 Not known
854 Telephone	MS	07/08/2002	07/08/2002 Lichfield
853 Telephone	MS	07/08/2002	07/08/2002 Shorham
887 E Mail	MS	08/08/2002	08/08/2002 Hemel Hempstead
886 Telephone	DB	08/08/2002	08/08/2002 Pimlico
885 Telephone	DB	08/08/2002	08/08/2002 Ottobourne, Southampton
884 Telephone	MS	08/08/2002	08/08/2002 South Northants Council
883 Telephone	MS	08/08/2002	08/08/2002 Copthorne, East Grinstead
877 Telephone	DB	08/08/2002	08/08/2002 Hayling Island
876 Telephone	MS	08/08/2002	08/08/2002 Sevenoaks
875 Telephone	MS	08/08/2002	08/08/2002 Weston-on-Trent
874 Telephone	MS	08/08/2002	08/08/2002 Bentley, Hants
873 Telephone	MS	08/08/2002	08/08/2002 Scotland
927 Telephone	DB	09/08/2002	09/08/2002 Elstree
923 Telephone	MS	09/08/2002	09/08/2002 Rusper

922 Telephone	MS	09/08/2002	09/08/2002 Northern Ireland
921 Telephone	DB	09/08/2002	09/08/2002 Westergate, Chichester
920 Telephone	MS	09/08/2002	09/08/2002 Chipping Norton
919 Telephone	DB	09/08/2002	09/08/2002 Billon, Nr Rugby
918 E Mail	MS	09/08/2002	08/08/2002 North London
917 E Mail	MS	09/08/2002	09/08/2002 North London
916 Telephone	MS	09/08/2002	09/08/2002 Leighton Buzzard
915 Telephone	DB	09/08/2002	09/08/2002 Ash Warren, Nr Orington, Basingstoke RG25 3AW
926 Telephone	MS	12/08/2002	12/08/2002 Richmond, Ham
914 Telephone	MS	12/08/2002	12/08/2002 Balham
913 Telephone	MS	12/08/2002	08/08/2002 Weybridge
912 Telephone	MS	12/08/2002	11/08/2002 Wandsworth
911 Telephone	MS	12/08/2002	12/08/2002 Bromham
910 Telephone	DB	12/08/2002	12/08/2002 Heathrow Final Approach
909 Telephone	DB	12/08/2002	12/08/2002 24 Albury Rd, Isleworth
908 Telephone	MS	12/08/2002	12/08/2002 Hampstead
907 Telephone	MS	12/08/2002	12/08/2002 Dulwich
906 Telephone	MS	12/08/2002	11/08/2002 Putney
905 Telephone	MS	12/08/2002	11/08/2002 Not known
904 Telephone	MS	12/08/2002	12/08/2002 Worcester Park
903 Telephone	MS	12/08/2002	12/08/2002 Milton Keynes
902 Telephone	MS	12/08/2002	12/08/2002 Stansted
901 Telephone	DB	12/08/2002	12/08/2002 Wandsworth
900 Telephone	MS	12/08/2002	04/08/2002 Brands Hatch
899 Telephone	MS	12/08/2002	12/08/2002 Aulster, Stafford
898 Telephone	DB	12/08/2002	12/08/2002 Cleethorpes
897 Telephone	DB	12/08/2002	12/08/2002 Warton, Lancs
994 Letter	DB	13/08/2002	20/08/2002 Bacton Gas Terminal, Norfolk
977 Telephone	MS	13/08/2002	13/08/2002 Northern Ireland
976 Telephone	DB	13/08/2002	13/08/2002 Bridgenorth
975 Letter	MS	13/08/2002	05/08/2002 Stoke Golding, Hinkley
974 Telephone	MS	13/08/2002	13/08/2002 Salisbury
973 Letter	MS	13/08/2002	13/08/2002 Hoo Peninsula

972 Telephone	DB	13/08/2002	13/08/2002 Belfast, Northern Ireland
971 Telephone	DB	13/08/2002	13/08/2002 Ashmore, Nr Salisbury, Wilts
896 Telephone	MS	13/08/2002	13/08/2002 Keston, Bromley
895 Telephone	MS	13/08/2002	13/08/2002 Braintree
894 Telephone	MS	13/08/2002	13/08/2002 Purbrook, Hants
893 Telephone	DB	13/08/2002	13/08/2002 Bromley, Kent
892 Telephone	DB	13/08/2002	13/08/2002 Maidstone (Grove Green or Weaving)
891 Telephone	MS	13/08/2002	13/08/2002 Stevenage
890 Telephone	MS	13/08/2002	13/08/2002 Southwater
889 Telephone	DB	13/08/2002	13/08/2002 Newcastle
888 Telephone	DB	13/08/2002	13/08/2002 Ridgewood, Uckfield, Sussex
970 Telephone	MS	14/08/2002	10/08/2002 Spanish Airspace
969 Telephone	MS	14/08/2002	14/08/2002 Leighton Buzzard
968 Telephone	MS	14/08/2002	14/08/2002 St Catherines Dock
967 Telephone	DB	14/08/2002	14/08/2002 Balham/Wansworth
966 Telephone	DB	14/08/2002	14/08/2002 Shotesham Park, Norwich, Norfolk NR15 1XA
965 Telephone	DB	14/08/2002	14/08/2002 St Catherines Dock, Tower of London
964 Letter	MS	14/08/2002	14/08/2002 Chapelton, Sheffield
963 Telephone	MS	14/08/2002	13/08/2002 Crowhurst, Sussex
962 Telephone	MS	14/08/2002	13/08/2002 Tadworth
960 Telephone	MS	14/08/2002	14/08/2002 Banstead
959 Telephone	MS	14/08/2002	14/08/2002 Basingstoke
958 Telephone	MS	15/08/2002	15/08/2002 Stepney
957 Telephone	MS	15/08/2002	13/07/2002 Surrey
956 Telephone	MS	15/08/2002	15/08/2002 Westbourne Grove
955 Telephone	DB	15/08/2002	13/08/2002 Joyden's Wood, Bexley, Kent
954 Telephone	MS	15/08/2002	15/08/2002 Cumbernauld
953 Telephone	MS	15/08/2002	15/08/2002 Salisbury
952 Telephone	MS	15/08/2002	15/08/2002 Hastings
951 E Mail	MS	15/08/2002	15/08/2002 Shobdon
950 Telephone	MS	15/08/2002	07/08/2002 French Airspace
949 Telephone	MS	15/08/2002	15/08/2002 Haslemere
948 Telephone	MS	15/08/2002	15/08/2002 Haslemere

947 Telephone	MS	15/08/2002	15/08/2002 London City Council
946 Telephone	MS	15/08/2002	15/08/2002 Legbourne, Lincs
945 Telephone	MS	15/08/2002	08/08/2002 NE London
944 Telephone	MS	15/08/2002	15/08/2002 Kyre Green, Worcestershire
942 Telephone	MS	15/08/2002	15/08/2002 Barnes
941 Telephone	DB	15/08/2002	15/08/2002 St Ives, Cambridge
940 Telephone	MS	15/08/2002	14/08/2002 Hindhead
930 Telephone	DB	15/08/2002	15/08/2002 Luton
1017 Telephone	DB	16/08/2002	16/08/2002 Baginton, Coventry
1016 Letter	DB	16/08/2002	16/08/2002 Leamington Hastings, Warwickshire
1015 Telephone	DB	16/08/2002	16/08/2002 Tower Bridge
961 Telephone	MS	16/08/2002	14/08/2002 Bracknel
939 Telephone	MS	16/08/2002	16/08/2002 Barnes
938 Telephone	DB	16/08/2002	16/08/2002 West Malling, Kent
937 Telephone	MS	16/08/2002	16/08/2002 Kentish Town
936 Telephone	DB	16/08/2002	16/08/2002 Orpington, Kent
935 Telephone	MS	16/08/2002	16/08/2002 Mulbarton
934 Telephone	MS	16/08/2002	16/08/2002 Harrogate
933 Letter	DB	16/08/2002	06/08/2002 Dedham Vale
932 Letter	DB	16/08/2002	09/08/2002 Hampton
931 Letter	DB	16/08/2002	16/08/2002 Esher
929 Telephone	MS	16/08/2002	16/08/2002 Frant
928 Telephone	MS	16/08/2002	16/08/2002 Frant, Kent
925 Telephone	MS	16/08/2002	16/08/2002 Slapton, Towcester
924 E Mail	MS	16/08/2002	09/08/2002 Luton
1014 Telephone	MS	19/08/2002	19/08/2002 Islington
1013 Letter	MS	19/08/2002	19/08/2002 Washingborough
1012 Telephone	MS	19/08/2002	19/08/2002 Stockwell
1011 Telephone	MS	19/08/2002	18/08/2002 Warlingham
1010 Telephone	MS	19/08/2002	19/08/2002 Kew
1009 Telephone	MS	19/08/2002	16/08/2002 Cholsey
1008 Telephone	MS	19/08/2002	19/08/2002 UK
1007 Telephone	MS	19/08/2002	19/08/2002 Rayleigh

1006 Telephone	MS	19/08/2002	19/08/2002 Dorset County Council
1005 Telephone	MS	19/08/2002	19/08/2002 Ewhurst
1004 Telephone	MS	19/08/2002	19/08/2002 Upwell, Cambridgeshire
1003 Telephone	DB	19/08/2002	19/08/2002 Paddington
1002 Telephone	DB	19/08/2002	19/08/2002 Sarum Farm, Winchester
993 Telephone	MS	19/08/2002	19/08/2002 Sproughton, Ipswich
1001 Telephone	MS	20/08/2002	20/08/2002 Kerswell, Devon
1000 Telephone	MS	20/08/2002	20/08/2002 Kerswell, Devon
999 E Mail	MS	20/08/2002	20/08/2002 Not known
998 Telephone	MS	20/08/2002	20/08/2002 Great Barford, Bedfordshire
997 Telephone	MS	20/08/2002	20/08/2002 Coldharbour
996 Telephone	DB	20/08/2002	18/08/2002 Tonbridge, Kent
995 Telephone	MS	20/08/2002	20/08/2002 Ashbourne, Derbyshire
992 Telephone	MS	20/08/2002	20/08/2002 Little Blakenham
991 Telephone	MS	20/08/2002	20/08/2002 Harlow
990 Telephone	MS	20/08/2002	20/08/2002 Nutend-on-Sea, Lancs
989 Telephone	MS	20/08/2002	20/08/2002 St Agnes
988 Telephone	MS	20/08/2002	20/08/2002 Hadlow, Kent
987 Telephone	DB	20/08/2002	20/08/2002 Merryfield, Somerset
986 E Mail	MS	20/08/2002	20/08/2002 Stoke Poges
1043 Letter	MS	21/08/2002	21/08/2002 Kirk Ireton
1042 Telephone	MS	21/08/2002	21/08/2002 Oxford Street
1041 Telephone	MS	21/08/2002	21/08/2002 Redditch
1040 Telephone	DB	21/08/2002	21/08/2002 Hastings
1039 Telephone	DB	21/08/2002	21/08/2002 Cranleigh, Surrey
1038 Telephone	MS	21/08/2002	21/08/2002 Gower
1037 E Mail	DB	21/08/2002	21/08/2002 Burnham-on-Crouch, Essex
1036 Letter	MS	21/08/2002	21/08/2002 Great Yarmouth
1035 Telephone	MS	21/08/2002	21/08/2002 Chiswick
1034 Telephone	MS	21/08/2002	21/08/2002 Minstead, New Forest
1033 Telephone	MS	21/08/2002	21/08/2002 Bucks/Berks
1032 Telephone	MS	21/08/2002	21/08/2002 Stevenage
1031 Telephone	MS	21/08/2002	21/08/2002 Walton-on-the-Hill

985 Telephone	DB	21/08/2002	21/08/2002 Waltham Abbey, Essex EN9 3HQ
984 Telephone	MS	21/08/2002	20/08/2002 Hadlow, Kent
983 Telephone	DB	21/08/2002	21/08/2002 Hemel Hempstead, Herts
982 Telephone	MS	21/08/2002	21/08/2002 Worms Hill, Kent
981 Telephone	MS	21/08/2002	21/08/2002 Camberwell
980 Telephone	MS	21/08/2002	21/08/2002 Amersham
979 Telephone	DB	21/08/2002	21/08/2002 St Clether, Nr Launceston, Cornwall
978 Telephone	MS	21/08/2002	21/08/2002 Greenwich
1048 E Mail	MS	22/08/2002	22/08/2002 Banstead
1047 Telephone	DB	22/08/2002	22/08/2002 Petworth, West Sussex
1046 Telephone	MS	22/08/2002	22/08/2002 Cranleigh
1045 Telephone	MS	22/08/2002	22/08/2002 Cranleigh
1044 Telephone	MS	22/08/2002	22/08/2002 Burnham-on-Crouch
1030 Telephone	MS	22/08/2002	22/08/2002 Brentford
1029 Letter	DB	22/08/2002	22/08/2002 Winchester
1028 Visit to CAA House	MS	22/08/2002	22/08/2002 Southgate
1027 Telephone	MS	22/08/2002	22/08/2002 Hereford
1026 Telephone	DB	22/08/2002	22/08/2002 Banstead, Surrey
1025 Telephone	DB	22/08/2002	22/08/2002 Meriden, Nr Birmingham Airport
1024 Telephone	MS	22/08/2002	22/08/2002 Taunton, Wellington
1023 Telephone	DB	22/08/2002	22/08/2002 Newhurst
1022 Letter	DB	22/08/2002	22/08/2002 Churt, Farnham GU10 2QJ
1021 Telephone	MS	22/08/2002	22/08/2002 Southgate
1020 Telephone	MS	22/08/2002	22/08/2002 Slinfodl
1019 Telephone	MS	22/08/2002	22/08/2002 Bristol
1018 Letter	DB	22/08/2002	22/08/2002 Heathrow
1060 Telephone	DB	23/08/2002	23/08/2002 Potter Row, Gt Missenden, Bucks
1059 Telephone	DB	23/08/2002	23/08/2002 Muswell Hill, London N10
1058 E Mail	DB	23/08/2002	23/08/2002 Henley RG9 5NH
1057 Telephone	DB	23/08/2002	23/08/2002 Bromley
1056 E Mail	DB	23/08/2002	23/08/2002 London N19
1055 Telephone	DB	23/08/2002	23/08/2002 Headcorn, Kent
1054 Telephone	DB	23/08/2002	23/08/2002 Battersea

1053 Telephone	DB	23/08/2002	23/08/2002 North Capel, Midhurst
1052 Telephone	DB	23/08/2002	23/08/2002 Upper Norwood
1051 Telephone	DB	23/08/2002	23/08/2002 Cranleigh
1050 Telephone	DB	23/08/2002	23/08/2002 Longwell Green, Bristol BS30 9UK
1049 Telephone	DB	23/08/2002	23/08/2002 Rottingdean, Brighton
1090 Telephone	MS	27/08/2002	27/08/2002 Wyke Regis
1089 Telephone	MS	27/08/2002	21/08/2002 Newbury (Ashmroe Green)
1087 Telephone	MS	27/08/2002	23/08/2002 Chelsea
1074 Letter	MS	27/08/2002	27/08/2002 Rugby/Coventry
1073 Telephone	DB	27/08/2002	27/08/2002 Leominster, Herefordshire
1072 E Mail	MS	27/08/2002	21/08/2002 London Bridge
1071 Telephone	DB	27/08/2002	27/08/2002 West Thurrock
1070 Telephone	MS	27/08/2002	25/08/2002 Eddleston, Peebles
1069 Telephone	DB	27/08/2002	27/08/2002 Little Waltham, Nr Chelmsford, Essex
1068 Telephone	MS	27/08/2002	27/08/2002 Chelsea
1067 Letter	MS	27/08/2002	21/08/2002 Rugby
1066 Telephone	MS	27/08/2002	23/08/2002 Chelsea
1065 Telephone	MS	27/08/2002	23/08/2002 Chelsea
1064 Telephone	MS	27/08/2002	23/08/2002 Chelsea
1063 Telephone	MS	27/08/2002	27/08/2002 Dunbertonshire Council
1062 Telephone	MS	27/08/2002	25/08/2002 Derbyshire
1061 Telephone	MS	27/08/2002	27/08/2002 Guildford
1110 Telephone	MS	28/08/2002	28/08/2002 Not known
1094 Telephone	MS	28/08/2002	28/08/2002 Stoughton, Leicester
1093 Telephone	DB	28/08/2002	28/08/2002 Gower Peninsula, Swansea
1092 Telephone	DB	28/08/2002	28/08/2002 Gower Peninsula, Swansea
1091 Telephone	MS	28/08/2002	28/08/2002 Woodford
1088 Letter	MS	28/08/2002	22/08/2002 Rugby
1086 Telephone	DB	28/08/2002	28/08/2002 West of Glasgow
1085 Letter	MS	28/08/2002	28/08/2002 Rugby/Coventry
1084 Letter	MS	28/08/2002	28/08/2002 Streeton on Dunsmore
1083 Letter	MS	28/08/2002	28/08/2002 Stretton on Dunsmore
1082 Letter	MS	28/08/2002	28/08/2002 Stretton on Dunsmore

1081 Letter	MS	28/08/2002	28/08/2002 Stretton on Dunsmore
1080 Letter	MS	28/08/2002	28/08/2002 Princethorpe
1079 Telephone	DB	28/08/2002	28/08/2002 Southall
1078 Telephone	MS	28/08/2002	28/08/2002 Brixton
1077 Telephone	MS	28/08/2002	28/08/2002 Solihull
1076 Telephone	DB	28/08/2002	28/08/2002 Aston Clinton, Bucks
1075 Telephone	DB	28/08/2002	28/08/2002 Welwyn Garden City
1112 Telephone	DB	29/08/2002	29/08/2002 Manston
1111 Telephone	MS	29/08/2002	29/08/2002 Lake District
1109 Telephone	DB	29/08/2002	29/08/2002 Crayfield, Wickford, Essex
1108 Telephone	DB	29/08/2002	29/08/2002 Liverpool
1107 Letter	MS	29/08/2002	23/08/2002 Rugby
1106 Letter	MS	29/08/2002	23/08/2002 Rugby
1105 Letter	MS	29/08/2002	26/08/2002 Rugby
1104 Letter	MS	29/08/2002	27/08/2002 Rugby
1103 Letter	MS	29/08/2002	22/08/2002 Shalford, Essex
1102 Telephone	DB	29/08/2002	23/08/2002 Feltham
1101 Telephone	MS	29/08/2002	29/08/2002 Peckham
1100 Telephone	MS	29/08/2002	23/08/2002 Chelsea
1099 Telephone	MS	29/08/2002	29/08/2002 Wigan
1098 Telephone	MS	29/08/2002	29/08/2002 Campton, Bedfordshire
1097 Telephone	DB	29/08/2002	29/08/2002 Cheltenham GL53 9QH
1096 Telephone	MS	29/08/2002	28/08/2002 Walsall
1095 Telephone	DB	29/08/2002	29/08/2002 Nr Newbury
1122 E Mail	DB	30/08/2002	22/08/2002 London N14
1121 Letter	MS	30/08/2002	28/08/2002 Rugby
1120 Letter	MS	30/08/2002	28/08/2002 Rugby
1119 Telephone	MS	30/08/2002	30/08/2002 Weybridge
1118 Telephone	MS	30/08/2002	30/08/2002 County Durham
1117 Telephone	MS	30/08/2002	30/08/2002 Birmingham
1116 E Mail	MS	30/08/2002	18/08/2002 Thorney Hill
1115 Telephone	MS	30/08/2002	30/08/2002 Cambridgeshire Police
1114 Telephone	DB	30/08/2002	30/08/2002 Thurleigh, Bucks

1113 E Mail	MS	30/08/2002	11/08/2002 Eastbourne
1149 Telephone	DB	02/09/2002	02/09/2002 Woodford, Essex
1147 Telephone	MS	02/09/2002	02/09/2002 Farnham
1146 Telephone	MS	02/09/2002	02/09/2002 Berton, Aylesbury
1145 Letter	MS	02/09/2002	02/09/2002 Cark-in-Cartmel
1144 Telephone	MS	02/09/2002	02/09/2002 Steyning
1143 Telephone	MS	02/09/2002	02/09/2002 Eden Project St Austell
1142 Telephone	MS	02/09/2002	02/09/2002 Selafield
1141 Letter	MS	02/09/2002	20/08/2002 Stretton on Dunsmore
1140 Letter	MS	02/09/2002	20/08/2002 Stretton on Dunsmore
1139 Letter	MS	02/09/2002	28/08/2002 Princethorpe
1138 Letter	MS	02/09/2002	30/08/2002 Stratton on Dunsmore
1137 Letter	MS	02/09/2002	30/08/2002 Woklston
1136 Letter	MS	02/09/2002	30/08/2002 Stretton-on-Dunsmore
1135 Telephone	MS	02/09/2002	02/09/2002 Droitwich
1134 Telephone	MS	02/09/2002	02/09/2002 Leven
1133 Telephone	MS	02/09/2002	02/09/2002 Leven, North Yorks
1132 Telephone	MS	02/09/2002	02/09/2002 Elstree
1131 Telephone	MS	02/09/2002	02/09/2002 Wattisham
1130 Telephone	MS	02/09/2002	02/08/2002 Manning Heath
1129 Telephone	MS	02/09/2002	02/09/2002 Coventry Police
1128 Telephone	MS	02/09/2002	30/08/2002 Cooley, Gloucestershire
1127 Telephone	DB	02/09/2002	02/09/2002 Chelmesford
1126 Telephone	DB	02/09/2002	02/09/2002 Horsham
1125 E Mail	MS	02/09/2002	02/09/2002 Eastbourne
1124 E Mail	MS	02/09/2002	30/08/2002 Cockermonth
1123 Telephone	MS	02/09/2002	02/09/2002 Fulham
1162 Telephone	MS	03/09/2002	03/09/2002 Copt Oak, Leicestershire
1161 Telephone	DDB	03/09/2002	03/09/2002 Biggin Hill
1160 Telephone	MS	03/09/2002	03/09/2002 Milton Keynes
1159 Letter	MS	03/09/2002	02/09/2002 Stretton-on-Dunsmore
1158 Telephone	MS	03/09/2002	03/09/2002 Shiplake, Oxon
1156 Telephone	MS	03/09/2002	03/09/2002 Headcorn

1155 E Mail	DB	03/09/2002	02/09/2002 Churt, Surrey GU10 2QJ
1154 Telephone	DB	03/09/2002	03/09/2002 Swanmore, Hampshire
1153 Telephone	MS	03/09/2002	03/09/2002 Hamperden End, Essex
1152 Telephone	MS	03/09/2002	03/09/2002 Berks
1151 Telephone	MS	03/09/2002	03/09/2002 Watford
1150 Telephone	DB	03/09/2002	03/09/2002 Teddington
1173 Telephone	DB	04/09/2002	04/09/2002 Norton, Selby
1172 Letter	MS	04/09/2002	20/08/2002 Ealsdon
1171 Telephone	MS	04/09/2002	04/09/2002 Witney
1170 Letter	MS	04/09/2002	01/09/2002 Stretton on Dunsmore
1169 Letter	MS	04/09/2002	02/09/2002 Birdington
1168 Letter	MS	04/09/2002	03/09/2002 Mrs Truslove
1167 Telephone	MS	04/09/2002	04/09/2002 Oxfordshire
1166 Telephone	MS	04/09/2002	04/09/2002 East Sussex
1165 E Mail	MS	04/09/2002	02/09/2002 Ewell/Epsom
1164 Telephone	MS	04/09/2002	03/09/2002 Esher
1163 Letter	MS	04/09/2002	24/08/2002 Berkhamsted
1157 Letter	MS	04/09/2002	29/08/2002 Leigh, Tonbridge
1186 Letter Chairman	Chairman	05/09/2002	30/08/2002 Finsbury
1185 Letter	MS	05/09/2002	04/09/2002 Clapham
1184 Telephone	MS	05/09/2002	05/09/2002 Sewdards End, Saffrkon kWaldon
1183 Telephone	MS	05/09/2002	04/09/2002 Unknown
1182 Telephone	MS	05/09/2002	05/09/2002 Mayfield
1181 Letter	MS	05/09/2002	01/09/2002 Wolston
1180 Letter	MS	05/09/2002	28/08/2002 Birdington
1179 Letter	MS	05/09/2002	02/09/2002 Birdington
1178 Letter	MS	05/09/2002	02/09/2002 Bulkington
1177 Letter	MS	05/09/2002	20/08/2002 Stretton on Dunsmore
1176 Telephone	MS	05/09/2002	05/09/2002 Newbury
1175 Telephone	MSs	05/09/2002	05/09/2002 Witney
1174 Telephone	MS	05/09/2002	05/09/2002 Esher, Elmsbridge Borough Council
1199 E Mail	MS	06/09/2002	06/09/2002 Enfield
1198 Telephone	MS	06/09/2002	02/09/2002 East Horsley

1197 Telephone	MS	06/09/2002	06/09/2002	Globe Theatre
1196 Telephone	MS	06/09/2002	06/09/2002	Peckham
1195 Telephone	MS	06/09/2002	06/09/2002	Sherburn
1194 Telephone	MS	06/09/2002	05/09/2002	Long Lawford, Rugby
1193 Letter	MS	06/09/2002	05/09/2002	Bilton, Rugby
1192 Letter	MS	06/09/2002	05/09/2002	Bretford
1191 Letter	MS	06/09/2002	02/09/2002	Hinckley
1190 Letter	MS	06/09/2002	02/09/2002	Binley Woods
1189 Letter	MS	06/09/2002	02/09/2002	Morton
1188 Letter	MS	06/09/2002	30/08/2002	Hinckley
1187 Letter	MS	06/09/2002	20/08/2002	Rugby
1211 Telephone	MS	09/09/2002	09/09/2002	Fordingham
1210 E Mail	DB	09/09/2002	04/09/2002	Southgate
1209 E Mail	MS	09/09/2002	09/09/2002	Sandhurst
1208 Telephone	MS	09/09/2002	09/09/2002	Richmond
1207 Telephone	MS	09/09/2002	09/09/2002	Kirknewton, West Lothian
1206 Telephone	MS	09/09/2002	06/09/2002	Rickmansworth
1205 Telephone	MS	09/09/2002	09/09/2002	Pangbourne
1204 Telephone	MS	09/09/2002	06/09/2002	Epsom
1203 Letter	MS	09/09/2002	04/09/2002	Barnes
1202 Telephone	MS	09/09/2002	06/09/2002	Crawley
1201 Telephone	MS	09/09/2002	08/09/2002	Grafham Water
1200 Telephone	MS	09/09/2002	09/09/2002	Polegate
1311 Letter	MS	10/09/2002	10/09/2002	Dallington
1286 Letter	MS	10/09/2002	06/09/2002	Rugby
1285 Letter	MS	10/09/2002	07/09/2002	Monks Kirby
1284 Letter	MS	10/09/2002	07/09/2002	Eathorpe
1283 Letter	MS	10/09/2002	06/09/2002	Long Lawford
1282 Letter	MS	10/09/2002	06/09/2002	Wolston
1251 Letter Chairman	MS	10/09/2002	10/09/2002	Aylesbury Vale
1250 Letter Chairman	MS	10/09/2002	03/09/2002	Perth
1237 Telephone	MS	10/09/2002	10/09/2002	Washinburgh
1236 Telephone	MS	10/09/2002	10/09/2002	Strensham

1235 Telephone	MS	10/09/2002	10/09/2002 Riber Castle, Matlock
1234 E Mail	MS	10/09/2002	07/09/2002 Southend
1233 Telephone	MS	10/09/2002	10/09/2002 Emneth, Wisbeach
1232 Letter	MS	10/09/2002	09/09/2002 Long Lawford
1231 Letter	MS	10/09/2002	08/09/2002 Newbold-on-Avon
1230 Letter	MS	10/09/2002	09/09/2002 Rugby
1229 Letter	MS	10/09/2002	09/09/2002 Wolston
1228 Letter	MS	10/09/2002	09/09/2002 Long Lawford
1227 Letter	MS	10/09/2002	09/09/2002 Dunchurch
1226 Letter	MS	10/09/2002	26/08/2002 Manton
1225 Letter	MS	10/09/2002	04/09/2002 Frankton
1224 Letter	MS	10/09/2002	04/09/2002 Wolston
1223 Letter	MS	10/09/2002	04/09/2002 Wolston
1222 Letter	MS	10/09/2002	05/09/2002 Frankton
1221 Letter	MS	10/09/2002	05/09/2002 Frankton
1220 Letter	MS	10/09/2002	05/09/2002 Morton
1219 Letter	MS	10/09/2002	06/09/2002 Bilton
1218 Letter	MS	10/09/2002	06/09/2002 Frankton
1217 Telephone	MS	10/09/2002	10/09/2002 Shalford
1216 Telephone	MS	10/09/2002	10/09/2002 Marlborough
1214 Telephone	MS	10/09/2002	10/09/2002 Monmouth
1213 E Mail	MS	10/09/2002	08/09/2002 Walton on Thames
1212 Telephone	MS	10/09/2002	09/09/2002 Richmond
1305 Letter	MS	11/09/2002	09/09/2002 Long Lawford
1304 Letter	MS	11/09/2002	06/09/2002 Wolston
1303 Letter	MS	11/09/2002	11/09/2002 Long Lawford
1279 Telephone	MS	11/09/2002	11/09/2002 Henstridge
1272 Letter Chairman	MS	11/09/2002	10/09/2002 Sandhurst
1271 Letter Chairman	MS	11/09/2002	06/09/2002 Aston Abbots, Aylesbury Vale
1270 Letter Chairman	MS	11/09/2002	06/09/2002 Wing
1269 Letter Chairman	MS	11/09/2002	10/09/2002 Finsbury
1268 Letter	MS	11/09/2002	06/09/2002 Wolston
1267 Letter	MS	11/09/2002	06/09/2002 Long Lawford

1266 Letter	MS	11/09/2002	07/09/2002 Eathorpe
1265 Letter	MS	11/09/2002	07/09/2002 Monk Kirby
1264 Letter	MS	11/09/2002	06/09/2002 Rugby
1263 Letter	MS	11/09/2002	07/09/2002 Long Lawford
1262 Telephone	MS	11/09/2002	11/09/2002 Ross on Wye
1261 Letter Chairman	DB	11/09/2002	21/08/2002 Aylesbury Vale
1260 Letter Chairman	DB	11/09/2002	27/08/2002 Wing
1259 Telephone	MS	11/09/2002	11/09/2002 Woore
1258 Telephone	MS	11/09/2002	11/09/2002 Upminster
1257 Telephone	MS	11/09/2002	11/09/2002 Rugby
1256 Telephone	MS	11/09/2002	11/09/2002 Rugby
1255 Telephone	MS	11/09/2002	11/09/2002
1254 Telephone	MS	11/09/2002	11/09/2002 Horsham
1253 Telephone	MS	11/09/2002	11/09/2001 Horsham
1252 Telephone	MS	11/09/2002	11/09/2002 Doncaster
1249 Telephone	MS	11/09/2002	11/09/2002 Frampton
1248 Telephone	MS	11/09/2002	11/09/2002 Devon & Cornwall Police
1247 Telephone	MS	11/09/2002	11/09/2002 Stumptshaw
1246 Telephone	MS	11/09/2002	11/09/2002 Norwich Police
1245 Telephone	MS	11/09/2002	11/09/2002 Upminster
1244 Telephone	MS	11/09/2002	11/09/2002 Upminster
1243 Telephone	MS	11/09/2002	11/09/2002 Upminsters
1242 Telephone	MS	11/09/2002	11/09/2002 Darly Dale
1241 Telephone	MS	11/09/2002	11/09/2002 Stewkley, Bucks
1240 Telephone	MS	11/09/2002	11/09/2002 Wirrel
1239 Telephone	MS	11/09/2002	11/09/2002 Dunsfold
1238 Telephone	MS	11/09/2002	10/09/2002 Banstead
1215 Telephone	MS	11/09/2002	11/09/2002 Monmouth
1306 Letter	MS	12/09/2002	09/09/2002 Wolston
1302 Letter	MS	12/09/2002	10/09/2002 Marton
1301 Letter	MS	12/09/2002	10/09/2002 Marton
1300 Letter	MS	12/09/2002	09/09/2002 Wolston
1299 Letter	MS	12/09/2002	10/09/2002 Long Lawford

1298 Letter	MS	12/09/2002	04/09/2002 Southam
1297 Letter	MS	12/09/2002	10/09/2002 Eathorpe
1296 Letter	MS	12/09/2002	08/09/2002 Rugby
1295 Letter	MS	12/09/2002	07/09/2002 Stetton on Dunsmore
1294 Letter	MS	12/09/2002	06/09/2002 Wolston
1293 Letter	MS	12/09/2002	09/09/2002 Long Lawford
1292 Letter	MS	12/09/2002	09/09/2002 Long Lawford
1291 Letter	MS	12/09/2002	10/09/2002 Long Lawford
1290 Letter	MS	12/09/2002	09/09/2002 Birdingbury
1289 Letter	MS	12/09/2002	09/09/2002 Weston-on-Wetherley
1288 Letter	MS	12/09/2002	09/09/2002 Clifton-on-Dunsmore
1287 Letter	MS	12/09/2002	07/09/2002 Long Lawford
1281 Letter	MS	12/09/2002	08/09/2002 Stetton-on-Dunsmore
1280 Telephone	MS	12/09/2002	12/09/2002 Harpenden
1278 Telephone	MS	12/09/2002	12/09/2002 Leicester
1277 Telephone	MS	12/09/2002	14/08/2002 Luton
1276 E Mail	MS	12/09/2002	11/09/2002 Gravesend
1275 Telephone	MS	12/09/2002	11/09/2002 Harwell
1274 Telephone	MS	12/09/2002	11/09/2002 NK
1273 Telephone	MS	12/09/2002	11/09/2002 Wraysbury
1325 Telephone	MS	13/09/2002	13/09/2002 Wolverhampton
1323 Telephone	MS	13/09/2002	12/09/2002 Harlow
1322 Telephone	MS	13/09/2002	13/09/2002 Whitstable
1321 Letter	MS	13/09/2002	11/09/2002 Burley
1320 Telephone	MS	13/09/2002	13/09/2002 Canterbury
1319 Telephone	ms	13/09/2002	13/09/2002
1318 E Mail	MS	13/09/2002	13/09/2002 Brighton
1317 Telephone	MS	13/09/2002	13/09/2002 Monmouth
1316 Letter	MS	13/09/2002	10/09/2002 Quorn
1315 Telephone	MS	13/09/2002	13/09/2002 Horsham
1314 Letter Chairman	MS	13/09/2002	29/08/2002 Cublington
1313 Telephone	MS	13/09/2002	11/09/2002 Mill Hill
1312 Telephone	MS	13/09/2002	13/09/2002 Exmoor

1310 Telephone	MS	13/09/2002	13/09/2002 Redborne
1309 Telephone	MS	13/09/2002	12/09/2002 Bracknell
1308 Letter	MS	13/09/2002	11/09/2002 Barnes
1307 Telephone	MS	13/09/2002	12/09/2002 Newport
1340 Telephone	DB	16/09/2002	16/09/2002 Bourton, Bristol
1339 Telephone	MS	16/09/2002	16/09/2002 Hastings
1338 Telephone	MS	16/09/2002	16/09/2002 Tunbridge
1337 Telephone	MS	16/09/2002	16/09/2002 Stanmore
1336 Telephone	MS	16/09/2002	13/09/2002 Leicester
1335 Telephone	MS	16/09/2002	16/09/2002 Anthrobus, Norwich
1334 Letter	MS	16/09/2002	12/09/2002 Donhead St Mary
1333 E Mail	MS	16/09/2002	13/09/2002 Virginia Water
1332 Telephone	MS	16/09/2002	15/09/2002 York
1331 Telephone	MS	16/09/2002	13/09/2002 Charing Cross
1330 Telephone	DB	16/09/2002	16/09/2002 Ashford, Kent
1329 Telephone	DB	16/09/2002	16/09/2002 Manchester
1328 Telephone	MS	16/09/2002	16/09/2002 Ashford
1327 Telephone	MS	16/09/2002	16/09/2002 North Denes
1326 E Mail	MS	16/09/2002	11/09/2002 Guildford
1324 Telephone	MS	16/09/2002	16/09/2002 Stansted
1384 Letter	MS	17/09/2002	17/09/2002 Woodbridge
1383 Letter	MS	17/09/2002	17/09/2002 Kenilworth
1382 Letter	MS	17/09/2002	17/09/2002 Long Lawford
1381 Letter	MS	17/09/2002	17/09/2002 Wolston
1380 Letter	MS	17/09/2002	17/09/2002 Wolston
1379 Letter	MS	17/09/2002	17/09/2002 Binley Woods
1378 Letter	MS	17/09/2002	17/09/2002 Leamington Hastings
1377 Letter	MS	17/09/2002	17/09/2002 Wolston
1376 Letter	MS	17/09/2002	17/09/2002 Wolvey
1375 Letter	MS	17/09/2002	17/09/2002 Long Lawford
1374 Letter	MS	17/09/2002	17/09/2002 Long Lawford
1373 Letter	MS	17/09/2002	17/09/2002 Hillmorton
1372 Letter	MS	17/09/2002	17/09/2002 Wolston

1371 Telephone	MS	17/09/2002	15/09/2002 York
1370 Telephone	MS	17/09/2002	17/09/2002 Stansted, Essex
1369 Telephone	MS	17/09/2002	17/09/2002 Portsmouth
1368 Telephone	MS	17/09/2002	17/09/2002 Bristol
1367 Telephone	DB	17/09/2002	17/09/2002 Congleton, Manchester
1366 E Mail	MS	17/09/2002	17/09/2002 Essendine
1365 Letter Chairman	MS	17/09/2002	10/09/2002 Ruislip
1364 Letter Chairman	MS	17/09/2002	10/09/2002 Claybrook Parva
1363 Telephone	MS	17/09/2002	16/09/2002 Thamesmead
1362 Letter Chairman	MS	17/09/2002	04/09/2002 Wingrave, Bucks
1361 Telephone	MS	17/09/2002	17/09/2002 NK
1360 Telephone	MS	17/09/2002	17/09/2002 Berks (Inkpen?)
1359 Letter	MS	17/09/2002	17/09/2002 Stretton on Dunsmore
1358 Letter	MS	17/09/2002	17/09/2002 Weppenbury
1357 Letter	MS	17/09/2002	17/09/2002 Wolvey
1356 Letter	MS	17/09/2002	17/09/2002 Rugby
1355 Letter	MS	17/09/2002	17/09/2002 Hinckley
1354 Letter	MS	17/09/2002	17/09/2002 Rugby
1353 Letter	MS	17/09/2002	17/09/2002 Long Lawford
1352 Letter	MS	17/09/2002	17/09/2002 Leamington Hastings
1351 Letter	NS	17/09/2002	17/09/2002 Rugby
1350 Letter	MS	17/09/2002	17/09/2002 Eathorpe
1349 Letter	MS	17/09/2002	17/09/2002 Wolston
1348 Letter	MS	17/09/2002	17/09/2002 Histon
1347 Letter	MS	17/09/2002	17/09/2002 Rugby
1346 Letter	MS	17/09/2002	17/09/2002 Marton
1345 Telephone	DB	17/09/2002	15/09/2002 Barwick, Highcroft, Hertford
1344 Telephone	MS	17/09/2002	17/09/2002 Teddington
1343 Telephone	DB	17/09/2002	15/09/2002 Elstree
1342 Telephone	MS	17/09/2002	17/09/2002 Elstree
1341 Telephone	MS	17/09/2002	17/09/2002 Huddersfield
1432 Telephone	MS	18/09/2002	18/09/2002 Portsmouth
1403 Telephone	DB	18/09/2002	18/09/2002 Windsor, Berks

1401 Telephone	MS	18/09/2002	18/09/2002 Margate
1400 Telephone	MS	18/09/2002	17/09/2002 Chobham
1399 Letter	MS	18/09/2002	18/09/2002 Wolston
1398 Letter	MS	18/09/2002	18/09/2002 Baginton
1397 Letter	MS	18/09/2002	18/09/2002 Long Lawford
1396 Letter	MS	18/09/2002	18/09/2002 Long Lawford
1395 Letter	MS	18/09/2002	18/09/2002 Winchester
1394 Letter	MS	18/09/2002	18/09/2002 Rugby
1393 Letter	MS	18/09/2002	18/09/2002 Kenilworth
1392 Letter	MS	18/09/2002	18/09/2002 Kenilworth
1391 Letter	MS	18/09/2002	18/09/2002 Ryton on Dunsmore
1390 Letter	MS	18/09/2002	18/09/2002 Wolvey
1389 Letter	MS	18/09/2002	18/09/2002 Long Lawford
1388 Letter	MS	18/09/2002	18/09/2002 Stretton on Dunsmore
1387 Telephone	MS	18/09/2002	18/09/2002 Ramsey Mereside, Peterborough
1386 Telephone	MS	18/09/2002	18/09/2002 Seward's End
1385 Telephone	MS	18/09/2002	18/09/2002 Milton of Campfield, Aberdeenshire
1417 Telephone	DB	19/09/2002	19/09/2002 Gloucestershire, GL12 7RL
1416 Telephone	DB	19/09/2002	19/09/2002 Corse, Staunton, Gloucestershire
1415 Telephone	DB	19/09/2002	19/09/2002 Iambourne, Hungerford, Berks
1414 Telephone	DB	19/09/2002	19/09/2002 Willesden, NW10 3BJ
1413 Telephone	DB	19/09/2002	19/09/2002 Portsmouth
1412 Letter	DB	19/09/2002	19/09/2002 Rugby, CV21 4NQ
1411 Letter	DB	19/09/2002	19/09/2002 Rugby, CV21 4BL
1410 Letter	DB	19/09/2002	19/09/2002 Ryton on Dunsmore, CV8 3EZ
1409 Letter	DB	19/09/2002	19/09/2002 Rugby, CV23 9SY
1408 Letter	DB	19/09/2002	19/09/2002 Rugby, CV23 9DJ
1407 Letter	DB	19/09/2002	19/09/2002 Rugby, CV23 OHS
1406 Telephone	DB	19/09/2002	19/09/2002 London
1405 Telephone	DB	19/09/2002	19/09/2002 Dublin
1404 Telephone	DB	19/09/2002	19/09/2002 Ifield, Billingshurst, West Sussex
1402 Telephone	DB	19/09/2002	18/09/2002 Lewisham
1433 Telephone	DB	20/09/2002	20/09/2002 Debden Green, Stansted

1431 Visit to CAA House	DB	20/09/2002	19/09/2002 Northolt
1430 Telephone	DB	20/09/2002	20/09/2002 London Wetlands Centre, Barnes
1429 Telephone	DB	20/09/2002	20/09/2002 Peabody Housing Estate, Westminster
1428 Telephone	DB	20/09/2002	20/09/2002 Enfield
1427 Letter	DB	20/09/2002	20/09/2002 Birdingbury, CV23 8EF
1426 Letter	DB	20/09/2002	20/09/2002 Long Lawford, Nr Rugby, CV23 9BH
1425 Letter	DB	20/09/2002	20/09/2002 Rugby, CV22 6BB
1424 Letter	DB	20/09/2002	20/09/2002 Wolston, Nr Coventry, CV8 3HX
1423 Letter	DB	20/09/2002	20/09/2002 Stretton on Dunsmore, Rugby, CV23 9HF
1422 Letter	DB	20/09/2002	20/09/2002 Wolston, CV8 3HL
1421 Letter	DB	20/09/2002	20/09/2002 Wolston, Nr Coventry, CV8 3HL
1420 Letter	DB	20/09/2002	20/09/2002 Wolvey, LE10 3LE
1419 Letter	DB	20/09/2002	20/09/2002 Wolvey, LE10 3LE
1418 Telephone	DB	20/09/2002	20/09/2002 Hampton, Middlesex
1457 E Mail	DB	23/09/2002	23/09/2002 Gatwick
1456 Letter	MS	23/09/2002	19/09/2002 Wolston
1455 Letter	MS	23/09/2002	18/09/2002 Birdingbury
1454 Letter	MS	23/09/2002	23/09/2002 Wolston
1453 Letter	MS	23/09/2002	30/08/2002 Stretton on Dunsmore
1452 Letter	MS	23/09/2002	07/09/2002 Marton
1451 Letter	MS	23/09/2002	17/09/2002 Long Lawford
1450 Letter	MS	23/09/2002	19/09/2002 Clifton-upon-Dunsmore
1449 Telephone	MS	23/09/2002	23/09/2002 Chelmsford
1448 E Mail	MS	23/09/2002	22/09/2002 Broxbourne
1447 Telephone	MS	23/09/2002	11/09/2002 Rugby
1446 E Mail	MS	23/09/2002	23/09/2002 Broxbourne
1445 Telephone	MS	23/09/2002	23/09/2002 Grays
1444 Telephone	DB	23/09/2002	23/09/2002 Wetton on Thames
1443 Telephone	DB	23/09/2002	23/09/2002 South Somerset
1442 Telephone	DB	23/09/2002	23/09/2002 Billingshurst, West Sussex
1441 Telephone	DB	23/09/2002	22/09/2002 Burwash, East Sussex
1440 E Mail	MS	23/09/2002	23/09/2002 Chelsea
1439 Telephone	DB	23/09/2002	23/09/2002 Kesgrave, Suffolk

1438 Telephone	MS		23/09/2002	23/09/2002 Walton-on-Thames
1437 Telephone	DB		23/09/2002	23/09/2002 Chichester, Sussex
1436 Telephone	DB		23/09/2002	23/09/2002 East Molesy, Hamtpon Court
1435 Telephone	DB		23/09/2002	22/09/2002 Sherburn in Elmet
1434 Telephone	MS		23/09/2002	23/09/2002 Kilburn
1522 Letter Chairman	MS		24/09/2002	17/09/2002 Reading
1489 Letter	DB		24/09/2002	24/09/2002 Woodley, Reading, Berks
1486 Telephone	MS		24/09/2002	24/09/2002 Wokingham
1485 Letter	MS		24/09/2002	24/09/2002 Sidcup
1484 Telephone	DB		24/09/2002	24/09/2002 West Hampstead
1483 Telephone	MS		24/09/2002	24/09/2002 Devon
1482 Telephone	MS		24/09/2002	24/09/2002 Fulham
1481 Telephone	MS		24/09/2002	24/09/2002 Upper Greetland, Halifax
1480 Letter	MS		24/09/2002	24/09/2002 Hillmorton
1479 Letter	MS		24/09/2002	19/09/2002 Easenhall
1478 Letter	MS		24/09/2002	12/09/2002 Wolston
1477 Letter	MS		24/09/2002	19/09/2002 Rugby
1476 Letter	MS		24/09/2002	24/09/2002 Cubbington
1475 Letter	MS		24/09/2002	21/09/2002 Southam
1474 Letter	MS		24/09/2002	18/09/2002 Long Lawford
1473 Letter	MS		24/09/2002	21/09/2002 Hinckley
1472 Letter	MS		24/09/2002	20/09/2002 Long Lawford
1471 Letter	MS		24/09/2002	19/09/2002 Bilton
1470 Letter	MS		24/09/2002	22/09/2002 Ryton-on-Dunsmore
1469 Letter	MS		24/09/2002	21/09/2002 Newbold-on-Avon
1468 Telephone	MS		24/09/2002	24/09/2002 London
1467 Telephone	DB		24/09/2002	24/09/2002 Charlescote, Warwick
1466 Telephone	DB		24/09/2002	24/09/2002 Chudleigh, Devon TQ13 0DG
1465 Telephone	DB		24/09/2002	24/09/2002 Esher
1464 Telephone	DB		24/09/2002	24/09/2002 Lichfield
1463 Letter	MS		24/09/2002	17/09/2002 Godstone
1462 Letter		24/09/2002	24/09/2002	24/09/2002 Binfield Heath
1461 Telephone	MS		24/09/2002	24/09/2002 Brookmans Park

1460 Telephone	MS	24/09/2002	24/09/2002 EN6 3LY
1459 Telephone	MS	24/09/2002	24/09/2002 Harpenden
1458 Telephone	MS	24/09/2002	24/09/2002 Barnes
1503 Telephone	DB	25/09/2002	25/09/2002 Paddington Wg
1502 Letter	MS	25/09/2002	25/09/2002 Rugby
1501 Telephone	MS	25/09/2002	25/09/2002 Saffron Waldon
1500 Telephone	MS	25/09/2002	25/09/2002 Greenham Common
1499 Letter	MS	25/09/2002	18/09/2002 Rugby
1498 Letter	MS	25/09/2002	23/09/2002 Kilsby, Rugby
1497 Letter	MS	25/09/2002	25/09/2002 Southam
1496 Letter	MS	25/09/2002	22/09/2002 Southam
1495 Letter	MS	25/09/2002	23/09/2002 Long Itchington
1494 Letter	MS	25/09/2002	23/09/2002 Lony Lawford
1493 Letter	MS	25/09/2002	23/09/2002 Clifton-on-Dunsmore
1492 Telephone	MS	25/09/2002	25/09/2002 East Bergholt
1491 Telephone	DB	25/09/2002	25/09/2002 Highgate
1490 Telephone	DB	25/09/2002	25/09/2002 Lasham
1488 Telephone	MS	25/09/2002	24/09/2002 Cricklewood
1487 Letter	MS	25/09/2002	17/09/2002 Maidencombe, Torquay
1509 Telephone	DB	26/09/2002	26/09/2002 SW6 5AA
1508 Telephone	DB	26/09/2002	26/09/2002 Streatham
1507 Telephone	DB	26/09/2002	26/09/2002 Surbiton, Surrey
1506 Telephone	DB	26/09/2002	26/09/2002 UK
1505 Telephone	DB	26/09/2002	21/09/2002 Framfield, East Sussex
1504 Telephone	DB	26/09/2002	26/09/2002 Unknown
1516 Telephone	DB	27/09/2002	27/09/2002 Belfry
1515 Telephone	DB	27/09/2002	27/09/2002 Medway, Kent
1514 Telephone	DB	27/09/2002	27/09/2002 Stansted
1513 Telephone	DB	27/09/2002	27/09/2002 Denton, CT4 6MP
1512 Telephone	MS	27/09/2002	27/09/2002 London
1511 Telephone	DB	27/09/2002	27/09/2002 Uppick Albury, Ware, Herts SG11 2LD
1510 Telephone	MS	27/09/2002	29/09/2002 Manston
1525 Letter	MS	30/09/2002	30/09/2002 Cublington

1524 Letter	MS	30/09/2002	30/09/2002 Wing
1523 Letter Chairman	MS	30/09/2002	20/09/2002 Cublington
1521 Telephone	DB	30/09/2002	30/09/2002 Kensington
1520 Telephone	MS	30/09/2002	30/09/2002 Walkford, Christchurch
1519 Telephone	MS	30/09/2002	30/09/2002 Godalming
1518 Telephone	MS	30/09/2002	30/09/2002 Salisbury
1517 Telephone	MS	30/09/2002	30/09/2002 Willisden
1543 Telephone	MS	01/10/2002	30/09/2002 Maidstone
1542 Letter	MS	01/10/2002	23/09/2002 Sunbury
1540 Telephone	MS	01/10/2002	01/10/2002 Barnes
1539 Telephone	MS	01/10/2002	30/09/2002 Cranleigh Area
1538 Telephone	DB	01/10/2002	01/10/2002 Crawley
1537 Telephone	MS	01/10/2002	01/10/2002 Thaxted
1536 Telephone	MS	01/10/2002	01/10/2002 Stretton
1535 Letter	MS	01/10/2002	22/09/2002 Henley
1534 Letter	MS	01/10/2002	25/09/2002 Stewkley
1533 Letter	MS	01/10/2002	28/09/2002 Loughborough
1532 Telephone	MS	01/10/2002	01/10/2002 City of London
1531 Telephone	MS	01/10/2002	01/10/2002 South Godstone
1530 Letter Chairman	MS	01/10/2002	20/09/2002 Aston Abbots
1529 Letter Chairman	MS	01/10/2002	01/10/2002 Wing
1528 Letter Chairman	MS	01/10/2002	19/09/2002 Cublington
1527 Telephone	DB	01/10/2002	30/09/2002 Upminster, Essex
1526 Telephone	DB	01/10/2002	30/09/2002 Muswell Hill
1557 Letter	MS	02/10/2002	19/09/2002 Harlow
1556 Letter	MS	02/10/2002	27/09/2002 Worles
1554 Letter	MS	02/10/2002	26/09/2002 Bilton
1553 Letter	MS	02/10/2002	23/09/2002 Frankton
1552 Letter	MS	02/10/2002	24/09/2002 Baginton
1551 Letter	MS	02/10/2002	06/09/2002 Long Lawford
1550 Letter	MS	02/10/2002	19/09/2002 Bourton on Dunsmore
1549 Letter	MS	02/10/2002	26/09/2002 Long Lawford
1548 Letter	MS	02/10/2002	02/10/2002 Southam

1547 Letter	MS		02/10/2002	10/09/2002 Nuneaton
1546 Letter	MS		02/10/2002	10/09/2002 Burton on Trent
1545 Letter	MS		02/10/2002	27/09/2002 Clifton upon Dunsmore
1544 Letter	MS		02/10/2002	26/09/2002 Rugby
1579 Letter	MS		03/10/2002	27/09/2002 Harmondsworth
1577 Letter	MS		03/10/2002	30/09/2002 Long Itchington
1576 Letter	MS		03/10/2002	27/09/2002 Wolston
1575 Letter	MS		03/10/2002	28/09/2002 Long Lawford
1574 Letter	MS		03/10/2002	03/10/2002 Wolston
1573 Letter	MS		03/10/2002	28/09/2002 Southam
1572 Letter	MS		03/10/2002	28/09/2002 Brandon
1571 Letter	MS		03/10/2002	28/09/2002 Wolston
1570 Letter	MS		03/10/2002	01/10/2002 Diseworth
1569 E Mail	MS		03/10/2002	02/10/2002 Barston Village B92 OJP
1568 Telephone	MS		03/10/2002	02/10/2002 GU34 5LZ
1567 Telephone	SM		03/10/2002	28/09/2002 Wormwood Scrubs
1566 Telephone	MS		03/10/2002	02/10/2002 Broxbourne
1565 Telephone	MS		03/10/2002	02/10/2002 Wells
1564 Telephone	MS		03/10/2002	02/10/2002 Ingatestone
1563 Telephone	MS		03/10/2002	02/10/2002 Salisbury
1562 Telephone	MS		03/10/2002	02/10/2002 Wells
1561 E Mail	MS		03/10/2002	30/09/2002 Liverpool
1560 Letter	MS		03/10/2002	26/09/2002 Walton-under-Edge
1559 Letter		03/10/2002	03/10/2002	01/10/2002 Ruislip
1558 Telephone	MS		03/10/2002	01/10/2002 Wilmcote
1593 Letter	MS		04/10/2002	01/10/2002 Fetcham
1592 Telephone	MS		04/10/2002	04/10/2002 Tolleston Major
1591 Letter	MS		04/10/2002	01/10/2002 Stretton on Dunsmore
1590 Letter	MS		04/10/2002	03/10/2002 Wolston
1589 Telephone	MS		04/10/2002	04/10/2002 Freckleton
1588 Letter	MS		04/10/2002	02/10/2002 Wolston
1587 Letter	MS		04/10/2002	01/10/2002 Baginton
1586 Letter	MS		04/10/2002	04/10/2002 Southam

1585 Letter	MS		04/10/2002	29/09/2002	Wolston
1584 Letter	MS		04/10/2002	01/10/2002	Stretton on Dunsmore
1583 Letter	MS		04/10/2002	30/09/2002	Strathcomnan
1582 Telephone	MS		04/10/2002	04/10/2002	Spanhoe Airfield
1581 Letter	MS		04/10/2002	27/09/2002	Stafford
1580 Telephone		04/10/2002	04/10/2002	04/10/2002	Molden Rushett
1578 Telephone	MS		04/10/2002	04/10/2002	Hampton Wick
1618 Telephone	MS		07/10/2002	04/10/2002	Waldron, Sussex
1617 E Mail	MS		07/10/2002	03/10/2002	Aylesbury Vale
1616 Letter	MS		07/10/2002	07/10/2002	Wolston
1615 Letter	MS		07/10/2002	30/09/2002	Southam
1614 Letter	MS		07/10/2002	15/09/2002	Long Lawford
1613 Letter	MS		07/10/2002	02/10/2002	Leamington SPA
1612 Letter	MS		07/10/2002	07/10/2002	Long Lawford
1611 Letter	MS		07/10/2002	07/10/2002	Long Lawford
1610 Letter	MS		07/10/2002	03/10/2002	Wolston
1609 Letter	MS		07/10/2002	03/10/2002	Rugby
1608 Letter	MS		07/10/2002	02/10/2002	Leamington
1607 Letter	MS		07/10/2002	07/10/2002	Bilton
1606 Letter	MS		07/10/2002	01/10/2002	Stretton on Dunsmore
1605 E Mail	MS		07/10/2002	07/10/2002	Harmondsworth
1604 E Mail	MS		07/10/2002	07/10/2002	Heathrow
1603 E Mail	MS		07/10/2002	07/10/2002	Heathrow
1602 Telephone	MS		07/10/2002	07/10/2002	Haverfordwest
1601 Telephone	MS		07/10/2002	07/10/2002	Rugby
1600 Telephone	MS		07/10/2002	07/10/2002	Southminster
1599 E Mail	MS		07/10/2002	25/09/2002	Not known
1598 E Mail	MS		07/10/2002	07/10/2002	Cheam
1597 Telephone	MS		07/10/2002	07/10/2002	West of Shrewsbury
1596 E Mail	MS		07/10/2002	07/10/2002	Heathrow
1595 E Mail	MSs		07/10/2002	04/10/2002	Scone, Perth
1594 Telephone	MS		07/10/2002	07/10/2002	Harrow
1695 Letter	MS		08/10/2002	07/10/2002	Isleworth

1622 Telephone	MS	08/10/2002	08/10/2002 Weybridge
1621 Letter	MS	08/10/2002	03/10/2002 Wingrave
1620 Letter	MS	08/10/2002	05/10/2002 Tring
1619 Telephone	MS	08/10/2002	08/10/2002 Gloucester
1635 Telephone	MS	09/10/2002	08/10/2002 Swansea
1634 Telephone	MS	09/10/2002	09/10/2002 Litton, Derbyshire
1633 Telephone	MSs	09/10/2002	09/10/2002 Frensham, Farnham
1632 Telephone	MS	09/10/2002	09/10/2002 Brent
1631 Letter	MS	09/10/2002	07/10/2002 Princethorpe
1630 Telephone	MS	09/10/2002	09/10/2002 Colchester
1629 Telephone	MS	09/10/2002	09/10/2002 Wokingham
1628 Letter	MS	09/10/2002	09/10/2002 Wolston
1627 Telephone	MS	09/10/2002	09/10/2002 North Chailey
1626 Telephone	MS	09/10/2002	09/10/2002 Heathrow
1625 Telephone	MS	09/10/2002	19/06/2002 Lambeth
1624 Letter	MS	09/10/2002	02/10/2002 East Bergholt
1623 Telephone	MS	09/10/2002	09/10/2002 Crawley Down
1541 Telephone	MS	09/10/2002	01/10/2002 East Moseley
1659 Letter Chairman	MS	10/10/2002	05/10/2002 Tring
1658 Letter Chairman	MS	10/10/2002	10/10/2002 Stewkley
1657 Letter Chairman	MS	10/10/2002	16/09/2002 Cublington
1656 Letter	MS	10/10/2002	01/10/2002 Southend
1655 Letter Chairman	MS	10/10/2002	02/10/2002 Salisbury
1654 Telephone	DB	10/10/2002	10/10/2002 Llandegla Moors, North Wales
1653 Telephone	DB	10/10/2002	10/10/2002 Pinner, Middx
1652 Telephone	MS	10/10/2002	10/10/2002 North Kent
1651 Letter	MS	10/10/2002	06/10/2002 Southam
1650 Letter	MS	10/10/2002	06/10/2002 Leamington SPA
1649 Letter	MS	10/10/2002	07/10/2002 Southam
1648 Letter	MS	10/10/2002	05/10/2002 Grandborough
1647 Letter	MS	10/10/2002	04/10/2002 Brandon
1646 Letter	MS	10/10/2002	23/09/2002 Southam
1645 Letter	MS	10/10/2002	09/10/2002 Long Lawford

1644 Letter	MS	10/10/2002	07/10/2002 Southam
1643 Letter	MS	10/10/2002	05/10/2002 Warwick
1642 Telephone	DB	10/10/2002	10/10/2002 Manchester
1641 Letter	MS	10/10/2002	10/10/2002 Weston under Wetherley
1640 Letter	MS	10/10/2002	07/10/2002 Watford
1639 Telephone	MS	10/10/2002	10/10/2002 Eden Project
1638 Telephone	MS	10/10/2002	10/10/2002 Harrogate
1637 E Mail	MS	10/10/2002	09/10/2002 Cheshire
1636 Telephone	MS	10/10/2002	10/10/2002 Muswell Hill
1665 Telephone	MS	11/10/2002	11/10/2002 Hardwick, Aylesbury
1664 Telephone	DB	11/10/2002	11/10/2002 Folkstone
1663 Telephone	MS	11/10/2002	11/10/2002 Marsh Baldon, Oxon
1662 Telephone	MS	11/10/2002	11/10/2002 Crowthorne
1661 Telephone	MS	11/10/2002	11/10/2002 Wembley
1660 Letter	DB	11/10/2002	07/10/2002 Esher, Surrey KT10 k9JDW
1696 Letter	MS	13/10/2002	13/10/2002 Rugby, Southam, Warwickshire CV47 1GU
1682 Letter	MS	14/10/2002	10/10/2002 Offchurch
1681 Letter	MS	14/10/2002	12/10/2002 Hinckley
1680 Letter	MS	14/10/2002	08/10/2002 Shilton
1679 Letter	MS	14/10/2002	08/10/2002 Baginton
1678 Letter	MS	14/10/2002	08/10/2002 Westn under Wetherley
1677 Telephone	MS	14/10/2002	13/10/2002 Ridgeway
1676 Telephone	DB	14/10/2002	14/10/2002 Stansted
1675 Letter	MS	14/10/2002	09/10/2002 Manchester Area
1674 Telephone	MS	14/10/2002	14/10/2002 Exeter
1673 Telephone	MS	14/10/2002	11/10/2002 Wingrave, Aylesbury Vale
1672 Letter	MS	14/10/2002	10/10/2002 Bilton
1671 Letter	MS	14/10/2002	04/10/2002 Bourton
1670 Letter	MS	14/10/2002	10/10/2002 Wolston
1669 Letter	MS	14/10/2002	11/10/2002 Rugby
1668 Letter	MS	14/10/2002	11/10/2002 Harbury
1667 Telephone	MS	14/10/2002	14/10/2002 Wingrave, Aylesbury Vale
1666 Letter	DB	14/10/2002	03/10/2002 Rugby

1698 Letter	MS	15/10/2002	15/10/2002 Hellidon Rugby Nr Daventry NN11 6LQ
1697 Letter	MS	15/10/2002	15/10/2002 (Church Rugby Lawford), Rugby
1692 Letter	MS	15/10/2002	08/10/2002 Wolston
1691 Letter	MS	15/10/2002	10/10/2002 Harbury
1690 Letter	MS	15/10/2002	12/10/2002 Long Lawford
1689 Letter	MS	15/10/2002	08/10/2002 Southam
1688 Letter	MS	15/10/2002	12/10/2002 Southam
1687 Letter	MS	15/10/2002	12/10/2002 Bitteswell
1686 Letter	MS	15/10/2002	14/10/2002 Burton Hastings
1685 Letter	MS	15/10/2002	12/10/2002 Stanley Common, Ilkeston
1684 Letter	MS	15/10/2002	14/10/2002 Thorpe Underwood, York
1683 Letter Chairman	MS	15/10/2002	14/10/2002 Wingrave HP22 4PA
1711 Telephone	DDB	16/10/2002	16/10/2002 Harrogate
1710 Letter	MS	16/10/2002	16/10/2002 Southam
1709 Letter	MS	16/10/2002	13/10/2002 Stetton on Dunsmore
1708 Telephone	MS	16/10/2002	16/10/2002 Longbredy, Dorset
1707 Letter	MS	16/10/2002	14/10/2002 Baginton
1706 Telephone	DB	16/10/2002	16/10/2002 Not known
1705 Telephone	MS	16/10/2002	16/10/2002 Little Hadham/Barkway
1704 Telephone	MS	16/10/2002	16/10/2002 Nunnington, North Yorks
1703 E Mail	MS	16/10/2002	16/10/2002 Basingstoke
1702 Telephone	MS	16/10/2002	16/10/2002 UK Airspace
1701 Telephone	MS	16/10/2002	16/10/2002 Edinburgh
1700 Letter	MS	16/10/2002	16/10/2002 Bubbenhall, Warwickshire CV8 3BT
1699 Letter	MS	16/10/2002	16/10/2002 Belton Nr Loughborough, Leicestershire
1694 Letter	MS	16/10/2002	16/10/2002 Rugby
1693 Letter	MS	16/10/2002	13/10/2002 Southam
1725 Letter	MS	17/10/2002	09/10/2002 Lands End St Leven
1724 Telephone	MS	17/10/2002	17/10/2002 Lewes
1723 E Mail	MS	17/10/2002	17/10/2002 East Halston, North Kent
1722 Telephone	MS	17/10/2002	17/10/2002 Medstead, Alton
1721 Telephone	DB	17/10/2002	17/10/2002 Slough
1720 Telephone	MS	17/10/2002	17/10/2002 Bodium Castle, Robertsbridge

1719 Letter	MS	17/10/2002	17/10/2002 Rugby (Dunchurch) Warwickshire CV22 6PH
1718 Telephone	DB	17/10/2002	17/10/2002 Peterborough
1716 Letter	MS	17/10/2002	14/10/2002 Barnalle
1715 Letter	MS	17/10/2002	14/10/2002 Long Lawford
1714 Letter	MS	17/10/2002	17/10/2002 Wolston
1713 Letter	MS	17/10/2002	15/10/2002 Wolston
1712 Telephone	MS	17/10/2002	17/10/2002 Norwich
1730 Telephone	DB	18/10/2002	18/10/2002 Huntingdon
1729 Telephone	DDB	18/10/2002	18/10/2002 Kent
1728 Telephone	DB	18/10/2002	18/10/2002 Hope Valley, Derbyshire
1727 Telephone	DB	18/10/2002	18/10/2002 Highbury, North London
1726 Letter	DB	18/10/2002	15/10/2002 Binley, Coventry
1738 Telephone	DB	21/10/2002	21/10/2002 Hastings
1737 Telephone	DB	21/10/2002	20/10/2002 Thatchham
1736 Letter	MS	21/10/2002	21/10/2002 Wolvey, Warwickshire LU10 3LT
1735 Telephone	DB	21/10/2002	21/10/2002 West Mersea, Essex
1734 Telephone	DB	21/10/2002	21/10/2002 West Mersea, Essex
1733 Telephone	DB	21/10/2002	21/10/2002 East Midlands
1732 Telephone	DB	21/10/2002	21/10/2002 Enfield
1731 Telephone	DB	21/10/2002	18/10/2002 Esk Reservoir
1752 Letter	MS	22/10/2002	21/10/2002 Bedworth
1751 Letter	MS	22/10/2002	17/10/2002 Wolvey
1750 Letter	MS	22/10/2002	15/10/2002 Leamington SPA
1749 Letter	MS	22/10/2002	14/10/2002 Cheylesmore, Coventry
1748 Letter	MS	22/10/2002	14/10/2002 Wolston
1747 Letter	MS	22/10/2002	22/10/2002 Little Lawfod
1746 Letter	MS	22/10/2002	17/10/2002 Weston under Wetherley
1745 Letter	MS	22/10/2002	18/10/2002 Rugby
1744 Letter	MS	22/10/2002	22/10/2002 Coventry
1743 Letter	MS	22/10/2002	11/10/2002 Southam
1742 Letter	MS	22/10/2002	19/10/2002 Kirk Ella
1741 Letter	MS	22/10/2002	21/10/2002 Southam
1740 Telephone	DB	22/10/2002	22/10/2002 St Albans

1739 Telephone	DDB	22/10/2002	22/10/2002 Walthamstow
1776 Letter	MS	23/10/2002	21/10/2002 Bedworth
1775 Letter	MS	23/10/2002	13/10/2002 Long Lawford
1769 Telephone	MS	23/10/2002	23/10/2002 Preston
1768 Telephone	CB/TA	23/10/2002	23/10/2002 Central London
1767 Telephone	MS	23/10/2002	23/10/2002 Shamley Green
1766 Letter	MS	23/10/2002	20/10/2002 Southam
1765 Telephone	dB	23/10/2002	23/10/2002 Cobham, Surrey
1764 Telephone	DB	23/10/2002	23/10/2002 Ordsall Nr Retford, Notts
1763 Letter	MS	23/10/2002	19/10/2002 Nuneaton
1762 Letter	MS	23/10/2002	23/10/2002 Rugby
1761 Letter	MS	23/10/2002	21/10/2002 Bourton on Dunsmore
1760 Letter	MS	23/10/2002	20/10/2002 Bedworth
1759 Letter	DB	23/10/2002	30/09/2002 Haslemere, GU27 3SY
1758 Letter	MS	23/10/2002	20/10/2002 Southam
1757 Letter	MS	23/10/2002	13/10/2002 Southam
1756 Letter	MS	23/10/2002	13/10/2002 Baginton
1755 Letter	MS	23/10/2002	13/10/2002 Southam
1754 Telephone	MS	23/10/2002	23/10/2002 Shamley Green, Guildford
1753 Telephone	MS	23/10/2002	23/10/2002 Shamley Green, Guildford
1781 Letter	DB	24/10/2002	24/10/2002 Leicester
1780 Telephone	MS	24/10/2002	24/10/2002 Cambridgeshire
1779 Letter	MS	24/10/2002	21/10/2002 Bedworth
1778 Letter	MS	24/10/2002	23/10/2002 Churchover, Rugby
1777 Letter	MS	24/10/2002	23/10/2002 Churchover, Rugby
1774 Letter	MS	24/10/2002	24/10/2002 Rugby
1773 Telephone	DB	24/10/2002	24/10/2002 Norwich
1772 Telephone	MS	24/10/2002	24/10/2002 Glasgow
1771 Telephone	DB	24/10/2002	24/10/2002 Enstone
1770 Telephone	MS	24/10/2002	24/10/2002 Weston, Stevenage
1792 E Mail	DB	25/10/2002	25/10/2002 Muswell Hill
1791 Telephone	DB	25/10/2002	25/10/2002 Box Hill, Surrey
1790 Letter	MS	25/10/2002	14/10/2002 London

1789 Letter	DB	25/10/2002	25/10/2002 Muswell Hill
1788 Letter	MS	25/10/2002	15/10/2002 Leamington Spa
1787 Letter	MS	25/10/2002	21/10/2002 Clifton-Under-Dunsmore
1786 Letter	MS	25/10/2002	25/10/2002 Wolvey
1785 Letter	MS	25/10/2002	13/10/2002 Long Lawford
1784 Letter	DB	25/10/2002	25/10/2002 Thorpe Underwood St Ethelburgh's Foundation
1783 Letter	DB	25/10/2002	25/10/2002 Thorpe Underwood, St Ethelburgh's College, YO26 9SS
1782 Telephone	DB	25/10/2002	25/10/2002 Toppesfield, Essex
1796 Telephone	DB	28/10/2002	28/10/2002 Ludlow, Salop
1795 Telephone	DB	28/10/2002	28/10/2002 Wetwang, Driffield, East Yorks
1794 Telephone	DB	28/10/2002	28/10/2002 East Bergholt, Dedham Vale
1793 Telephone	DB	28/10/2002	28/10/2002 St Albans
1804 Letter Chairman	DB	29/10/2002	29/10/2002 Pippingford Park, Nutley
1803 Telephone	DB	29/10/2002	29/10/2002 Potton, Beds
1802 Letter	DB	29/10/2002	29/10/2002 Muswell Hill
1801 Letter	DB	29/10/2002	29/10/2002 Hoton, Loughborough
1800 Telephone	DB	29/10/2002	29/10/2002 Not known
1799 Telephone	DB	29/10/2002	29/10/2002 Ludlow
1798 Telephone	DB	29/10/2002	28/10/2002 Heath End
1797 E Mail	DB	29/10/2002	29/10/2002 Long Eaton, East Midlands
1806 Telephone	dB	30/10/2002	30/10/2002 Watton on Thames
1805 Telephone	DB	30/10/2002	30/10/2002 Maidenhead
1824 Letter	MS	31/10/2002	15/10/2002 Rugby CV22 5AW
1823 Letter	MS	31/10/2002	19/10/2002 Rugby CV23 9DF
1822 Letter	MS	31/10/2002	22/10/2002 Southam, Warwicks CV47 8PA
1821 Letter	MS	31/10/2002	25/10/2002 Hillmorton, Rugby CV21 4EE
1820 Letter	MS	31/10/2002	25/10/2002 Long Lawford, Rugby CV23 9DN
1819 Letter	MS	31/10/2002	26/10/2002 Rugby CV23 8EH
1818 Letter	MS	31/10/2002	27/10/2002 CV8 3GW
1817 Letter	MS	31/10/2002	28/10/2002 Winwick NN6 7PD
1816 Letter	MS	31/10/2002	28/10/2002 Long Lawford CV23 9AU
1815 Letter	MS	31/10/2002	28/10/2002 Winwick, Northants NN6 7PD
1814 Letter	MS	31/10/2002	28/10/2002 Wolvey, Nr Hinckley

1813 Letter	MS	31/10/2002	31/10/2002 Leamington Spa
1812 Letter	MSs	31/10/2002	25/10/2002 Rugby CV21 4EE
1811 Letter	MS	31/10/2002	31/10/2002 Bedworth CV12 9RX
1810 Letter	MS	31/10/2002	31/10/2002 Harborough Magna, CV23 0GA
1809 Telephone	T	31/10/2002	31/10/2002 South Darenth, Kent
1808 Telephone	DB	31/10/2002	31/10/2002 Cliffe, Kent
1807 Telephone	DB	31/10/2002	31/10/2002 Notwood Green
1836 Letter	MS	01/11/2002	23/10/2002 Rugby CV23 8DY
1835 Letter	MS	01/11/2002	22/10/2002 Rugby CV23 8DY
1834 Letter	MS	01/11/2002	22/10/2002 Rugby CV23 8DY
1833 Letter	MS	01/11/2002	26/10/2002 Rugby, CV23 9RL
1832 Letter	MS	01/11/2002	26/10/2002 Brandon CV8 3JF
1831 Letter	MS	01/11/2002	27/10/2002 Baginton CV8 3AG
1830 Letter	MS	01/11/2002	26/10/2002 Brandon CV8 3JF
1829 Letter	MS	01/11/2002	01/11/2002 Cannon Hill CV4 7AW
1828 Letter	MS	01/11/2002	26/10/2002 Rugby
1827 Letter	MS	01/11/2002	26/10/2002 Melbourne DE73 1DG
1826 Letter	MS	01/11/2002	26/10/2002 Brandon CV8 3JF
1825 Letter	MS	01/11/2002	29/10/2002 Birdingbury CV23 8EF
1851 Telephone	DB	04/11/2002	04/11/2002 Oxshott, Surrey
1850 Telephone	DDB	04/11/2002	04/11/2002 Bridlington East Yorks
1849 Telephone	DB	04/11/2002	04/11/2002 Wadderton Nr Aylesbury
1848 Telephone	DB	04/11/2002	04/11/2002 Redbridge
1847 Telephone	DB	04/11/2002	04/11/2002 Chalk Gravesend
1846 Letter	MS	04/11/2002	28/10/2002 Earlsdon, Coventry
1845 Letter	MS	04/11/2002	17/10/2002 Long Lawford, Warwickshire CV23 9SX
1844 Letter	MS	04/11/2002	30/10/2002 Eathorpe, Nr Leamington SPA CV33 9DE
1843 Letter	MS	04/11/2002	28/10/2002 Crick, Northants NN6 7SQ
1842 Letter	MS	04/11/2002	29/10/2002 Rugby CV22 7AS
1841 Letter	MS	04/11/2002	26/10/2002 Brandon, Warwick CV8 3JF
1840 Letter	MS	04/11/2002	27/10/2002 Kenilworth CV8 2ET
1839 Letter	SM	04/11/2002	27/10/2002 Baginton Nr Coventry CV8 3AH
1838 Letter	MS	04/11/2002	27/10/2002 Southam, Warks CV47 9QA

1837 Letter	MS	04/11/2002	19/10/2002 Hunningham, Warks CV33 9EJ
1870 Letter Chairman	MS	05/11/2002	01/11/2002 Wingrave
1869 Letter Chairman	MS	05/11/2002	29/10/2002 Wingrave
1868 Letter Chairman	MS	05/11/2002	05/11/2002 Wingrave
1867 Letter Chairman	MS	05/11/2002	03/11/2002 Wingrave
1866 Letter Chairman	MS	05/11/2002	30/10/2002 Wingrave
1865 Letter	DB	05/11/2002	30/10/2002 Wingrave
1864 Letter	DB	05/11/2002	28/10/2002 Rowsham
1863 Letter	DB	05/11/2002	05/11/2002 Wingrave
1862 Letter Chairman	DB	05/11/2002	05/11/2002 Wingrave
1861 Letter Chairman	DB	05/11/2002	29/10/2002 Milton Keynes
1860 Telephone	MS	05/11/2002	05/11/2002 Perth
1859 Letter	MS	05/11/2002	01/11/2002 Diseworth
1858 Letter	MS	05/11/2002	05/11/2002 Wingrave
1857 Letter	MS	05/11/2002	01/11/2002 Wingrave
1856 Telephone	DB	05/11/2002	05/11/2002 Hallaton, Leicestershire
1855 Telephone	MS	05/11/2002	05/11/2002 Aberdeenshire
1854 E Mail	SM	05/11/2002	31/10/2002 Central London
1853 Letter	MS	05/11/2002	04/11/2002 Rugby CV21 1DZ
1852 Letter	MSs	05/11/2002	01/11/2002 Leamington SPA CV32 7QJ
1884 Letter	DB	06/11/2002	04/11/2002 Littlehampton, Sussex
1883 Telephone	MS	06/11/2002	06/11/2002 Wittersham
1882 Letter Chairman	MS	06/11/2002	30/10/2002 Wingrave
1881 Letter	MS	06/11/2002	04/11/2002 Diseworth
1880 E Mail	MS	06/11/2002	04/11/2002 Menston, Leeds
1879 Telephone	MS	06/11/2002	06/11/2002 Manchester
1878 Telephone	MS	06/11/2002	06/11/2002 Kent
1877 Letter	MS	06/11/2002	05/11/2002 Hillmorton, Rugby
1876 Letter	MS	06/11/2002	03/11/2002 Leamington SPA
1875 Letter	MS	06/11/2002	06/11/2002 Hillmorton, Rugby
1874 Letter	MS	06/11/2002	04/11/2002 Rugby
1873 Letter	MS	06/11/2002	21/10/2002 Baginton
1872 Telephone	MS	06/11/2002	06/11/2002 Not known

1871 Letter	MS	06/11/2002	29/10/2002 Milton Keynes
1894 Telephone	MS	07/11/2002	07/11/2002 Milton Keynes
1893 Telephone	MS	07/11/2002	07/11/2002 Peterborough
1892 Letter	MS	07/11/2002	25/10/2002 Bilton, Rugby
1891 Letter	MS	07/11/2002	07/11/2002 Brandson, Coventry
1890 Letter	MS	07/11/2002	31/10/2002 Draycote, Rugby
1889 Letter	MS	07/11/2002	03/11/2002 Leamington SPA
1888 Letter	MS	07/11/2002	06/11/2002 Stafford-on-Avon
1887 Letter	MS	07/11/2002	07/11/2002 Bretford, Rugby
1886 Letter	MS	07/11/2002	25/10/2002 Bulkington
1885 Letter	MS	07/11/2002	05/11/2002 Bulkington
1907 Telephone	MS	08/11/2002	08/11/2002 Twexbury
1906 Letter	MS	08/11/2002	07/11/2002 Byfield
1905 Letter	MS	08/11/2002	22/10/2002 Milton Keynes
1904 Letter	MS	08/11/2002	08/11/2002 Bulkington
1903 Letter	MS	08/11/2002	05/11/2002 Churchover
1902 Letter	MS	08/11/2002	05/11/2002 Wolvey
1901 Letter	MS	08/11/2002	05/11/2002 Wolvey
1900 Letter	MS	08/11/2002	06/11/2002 Wolston
1899 Letter	MS	08/11/2002	05/11/2002 Weston under Wetherley
1898 Letter	MS	08/11/2002	06/11/2002 Southam
1897 Letter	MS	08/11/2002	07/11/2002 Stretton on Dunsmere
1896 Letter	MS	08/11/2002	02/11/2002 Cawston, Rugby
1895 Letter	MS	08/11/2002	06/11/2002 East Bergholt
1927 Letter Chairman	MS	09/11/2002	04/11/2002 Acne, Yorks
1923 Telephone	MS	11/11/2002	11/11/2002 Lewisham
1922 Letter	DB	11/11/2002	11/11/2002 Ruislip
1921 Telephone	DB	11/11/2002	11/11/2002 Walkern, Herts
1919 Letter	MS	11/11/2002	07/11/2002 Long Itchington
1918 Letter	MS	11/11/2002	08/11/2002 Bulkington
1917 Letter	MS	11/11/2002	07/11/2002 Draycote
1916 Letter	MS	11/11/2002	09/11/2002 Cawston, Rugby
1915 Letter	MS	11/11/2002	07/11/2002 Broughton Astley

1914 Letter	DB		11/11/2002	11/11/2002 Littlehampton, Sussex
1913 E Mail	MS		11/11/2002	07/11/2002 Herne Hill, SE24
1912 Telephone	MS		11/11/2002	11/11/2002 Aberporth
1911 Telephone	DB		11/11/2002	11/11/2002 Maidstone
1910 Telephone	MS		11/11/2002	08/11/2002 Cannouk
1909 Letter	MS		11/11/2002	08/11/2002 Bingham
1908 Letter	MS		11/11/2002	06/11/2002 Grindale
1939 E Mail	DB		12/11/2002	12/11/2002 Heathrow
1938 Letter Chairman	MS		12/11/2002	06/11/2002 Wingrave
1937 Letter Chairman	MS		12/11/2002	02/11/2002 Wingrave
1936 Letter Chairman	MS		12/11/2002	11/11/2002 Wingrave
1935 Letter Chairman	MS		12/11/2002	06/11/2002 Wingrave
1934 Letter Chairman	MS		12/11/2002	06/11/2002 Ivinghoe
1933 Telephone	DB		12/11/2002	12/11/2002 Lewisham
1932 Telephone	MS		12/11/2002	12/11/2002 Yeovil Area
1931 Letter	MS		12/11/2002	27/08/2002 Plockton, Ross-Shire
1930 Letter	MS		12/11/2002	08/11/2002 Nuneaton
1929 Telephone	MS		12/11/2002	12/11/2002 Windermere
1928 Letter	MS		12/11/2002	12/11/2002 Leamington Spa
1926 Letter	MS		12/11/2002	12/11/2002 Halifax Area
1925 Letter	MS		12/11/2002	05/11/2002 East Bergholt
1924 Telephone	MS		12/11/2002	06/11/2002 Wingrave
1920 E Mail	MS		12/11/2002	12/11/2002 Biggin Hill
1949 Letter		13/11/2002	13/11/2002	08/11/2002 Diseworth
1945 Letter	MS		13/11/2002	09/11/2002 Ticknall
1944 Letter	MS		13/11/2002	12/11/2002 Diseworth
1943 Letter	MS		13/11/2002	11/11/2002 Ivinghoe
1942 Letter Chairman	MS		13/11/2002	08/11/2002 Reading
1941 Telephone	MS		13/11/2002	13/11/2002 Ealing
1940 Telephone	DB		13/11/2002	12/11/2002 Not provided
1962 Letter Chairman	MS		14/11/2002	01/11/2002 Wingrave
1961 Telephone	DB		14/11/2002	14/11/2002 Finchley
1960 Telephone	MS		14/11/2002	14/11/2002 Bushey

1959 Telephone	MS	14/11/2002	13/11/2002 Cambridgeshire
1958 Telephone	DB	14/11/2002	14/11/2002 Sherburn in Elmet
1957 Telephone	DB	14/11/2002	14/11/2002 Chequers, Bucks
1956 Letter	MS	14/11/2002	07/11/2002 Southam
1955 Letter	MS	14/11/2002	12/11/2002 Weston Under Wetherley
1954 Letter	MS	14/11/2002	12/11/2002 Southam
1953 Letter	MS	14/11/2002	28/10/2002 Braunston
1952 Letter	MS	14/11/2002	11/11/2002 Long Lawford
1951 Letter	MS	14/11/2002	12/11/2002 Hill, Rugby
1950 Letter	MS	14/11/2002	11/11/2002 Baginton
1948 Telephone	MS	14/11/2002	13/11/2002 East Bergholt
1947 Letter	MS	14/11/2002	13/11/2002 Southam
1946 Letter	MS	14/11/2002	11/11/2002 Kenilworth
1971 Telephone	MS	15/11/2002	15/11/2002 Kelshall
1970 Telephone	MS	15/11/2002	15/11/2002 Highgrove House
1969 Telephone	DB	15/11/2002	15/11/2002 Fenstanton, Cambs
1968 Telephone	MS	15/11/2002	15/11/2002 Bodium Castle
1967 Letter	MS	15/11/2002	15/11/2002 Long Lawford
1966 Letter	MS	15/11/2002	14/11/2002 Rugby
1965 Letter	MS	15/11/2002	13/11/2002 Kenilworth
1964 Letter	MS	15/11/2002	11/11/2002 Baginton
1963 Letter	MS	15/11/2002	13/11/2002 Welford
1985 Letter	MS	18/11/2002	13/11/2002 Long Itchington
1984 Letter	MS	18/11/2002	12/11/2002 Lighthorne
1983 Letter	MS	18/11/2002	14/11/2002 Norton Lindsey
1982 Letter	MS	18/11/2002	07/11/2002 Cubbington
1981 Letter	MS	18/11/2002	07/11/2002 Harbury
1980 Letter	MS	18/11/2002	15/11/2002 Nuneaton
1979 Letter	MS	18/11/2002	18/11/2002 Ladbroke
1978 Letter	MS	18/11/2002	15/11/2002 Newbold-on-Avon
1977 Telephone	DB	18/11/2002	18/11/2002 Neath, S Wales
1976 Letter	MS	18/11/2002	15/11/2002 Wingrave
1975 Letter	MS	18/11/2002	14/11/2002 Wingrave

1974 Telephone	MS	18/11/2002	18/11/2002 East Bergholt
1973 Telephone	MS	18/11/2002	18/11/2002 London
1972 Telephone	MS	18/11/2002	18/11/2002 Chiswick
1999 Telephone	MS	19/11/2002	19/11/2002 Sidmouth
1998 Letter	MS	19/11/2002	17/11/2002 Kinedon
1997 Telephone	MS	19/11/2002	19/11/2002 Hadleigh
1996 Letter	MS	19/11/2002	13/11/2002 Ashby-de-la-Zouch
1995 Letter	MS	19/11/2002	18/11/2002 Cublington
1994 Letter Chairman	MS	19/11/2002	14/11/2002 Wingrave
1993 Letter Chairman	MS	19/11/2002	15/11/2002 Wingrave
1992 Letter Chairman	MS	19/11/2002	06/11/2002 Wingrave
1991 Letter Chairman	MS	19/11/2002	15/11/2002 Wingrave
1990 Telephone	MS	19/11/2002	19/11/2002 Cambridge
1989 Telephone	MS	19/11/2002	19/11/2002 Wdroughton
1988 Telephone	MS	19/11/2002	19/11/2002 Crowhurst, Surrey
1987 Letter Chairman	MS	19/11/2002	17/11/2002 Wingrave
1986 Letter Chairman	DB	19/11/2002	04/11/2002 Hertfordshire
2013 Letter	MS	20/11/2002	16/11/2002 Southam
2012 Letter	MS	20/11/2002	10/11/2002 Long Lawford
2011 Letter	MS	20/11/2002	15/11/2002 Diseworth
2010 Letter	MS	20/11/2002	17/11/2002 Long Whatton
2009 Letter	MS	20/11/2002	18/11/2002 Long Whatton
2008 Letter	MS	20/11/2002	17/11/2002 Cublington
2007 Letter	MS	20/11/2002	19/11/2002 Cublington
2006 Letter	MS	20/11/2002	18/11/2002 Wingrave
2005 Telephone	MS	20/11/2002	20/11/2002 Kingston
2004 Letter Chairman	MS	20/11/2002	16/11/2002 Wingrave
2003 Letter Chairman	MS	20/11/2002	18/11/2002 Wingrave
2002 Telephone	MS	20/11/2002	19/11/2002 Cublington
2001 Telephone	DB	20/11/2002	20/11/2002 Hampstead
2000 Telephone	DB	20/11/2002	20/11/2002 Highgate, N2
2029 Letter	MS	21/11/2002	18/11/2002 Cublington
2028 Letter	MS	21/11/2002	15/11/2002 Cliffe

2027 Letter Chairman	MS	21/11/2002	18/11/2002 Cublington
2026 Letter	MS	21/11/2002	19/11/2002 Chilwell, Nottingham
2025 Letter	MS	21/11/2002	18/11/2002 Belton
2024 Letter	MS	21/11/2002	19/11/2002 Long Whatton
2023 Letter	MS	21/11/2002	19/11/2002 Diseworth
2022 Letter	MS	21/11/2002	18/11/2002 Draycote
2021 Letter	MS	21/11/2002	10/11/2002 Brandon
2020 Letter	MS	21/11/2002	18/11/2002 Wolston
2019 Letter	MS	21/11/2002	20/11/2002 Southam
2018 Letter	MS	21/11/2002	20/11/2002 Baginton
2017 Letter	MS	21/11/2002	19/11/2002 Binleywoods
2016 Letter	MS	21/11/2002	16/11/2002 Kineton
2015 Letter	MS	21/11/2002	18/11/2002 New Bodl-on-Avon
2014 Telephone	DB	21/11/2002	21/11/2002 Woodchurch, Kent
2040 Telephone	MS	22/11/2002	22/11/2002 Stansted
2039 Telephone	MS	22/11/2002	22/11/2002 Heston
2038 Letter	MS	22/11/2002	20/11/2002 Ticknall
2037 Letter	MS	22/11/2002	22/11/2002 Wolston
2036 Letter	MS	22/11/2002	17/11/2002 Wolvey
2035 Letter	MS	22/11/2002	22/11/2002 Daventry
2034 Letter	MS	22/11/2002	17/11/2002 Wolvey
2033 Letter	MS	22/11/2002	18/11/2002 Wingrave
2032 Telephone	DB	22/11/2002	22/11/2002 Cheadle, Manchester
2031 Letter	DB	22/11/2002	22/11/2002 East Bergholt, Dedhams Vale
2030 Letter	DB	22/11/2002	22/11/2002 Wingrave, Bucks
2143 Telephone	DB	24/11/2002	29/11/2002 Guildford
2062 Letter Chairman	MS	25/11/2002	20/11/2002 Wingrave
2053 Letter	MS	25/11/2002	22/11/2002 Wingrave
2052 Letter	MS	25/11/2002	20/11/2002 Wingrave
2051 Telephone	DB	25/11/2002	25/11/2002 Chalk, Gravesend
2050 E Mail	DB	25/11/2002	25/11/2002 Edinburgh EH12 8JA
2049 Letter	MS	25/11/2002	09/11/2002 Sstockton
2048 Letter	MS	25/11/2002	22/11/2002 Earl Silton

2047 Letter	MS	25/11/2002	20/11/2002 Harbury
2046 Letter	MS	25/11/2002	21/11/2002 Long Itchington
2045 Letter	MS	25/11/2002	20/11/2002 Southam
2044 Letter	MS	25/11/2002	21/11/2002 Daventry
2043 Letter	MS	25/11/2002	17/11/2002 Kenilworth
2042 Letter	MS	25/11/2002	20/11/2002 Melbourne
2041 Telephone	MS	25/11/2002	24/11/2002 Langley
2172 Letter	MS	26/11/2002	21/11/2002 Charwelton
2065 Letter Chairman	MS	26/11/2002	24/11/2002 Cublington
2064 Letter Chairman	MS	26/11/2002	26/11/2002 Wingrave
2063 Letter Chairman	MS	26/11/2002	18/11/2002 Wingrave
2061 Telephone	MS	26/11/2002	26/11/2002 Brighton
2060 Letter	MS	26/11/2002	24/11/2002 Cublington
2059 Letter	MS	26/11/2002	19/11/2002 Ridgmont
2058 Letter	MS	26/11/2002	24/11/2002 Ufton
2057 Letter	MS	26/11/2002	19/11/2002 Baginton
2056 Letter	MS	26/11/2002	26/11/2002 Baginton
2055 Letter	MS	26/11/2002	21/11/2002 Charwelton
2054 Telephone	MS	26/11/2002	26/11/2002 Gatwick
2149 Letter Chairman	MS	27/11/2002	19/11/2002 Cublington
2148 Letter Chairman	MS	27/11/2002	23/11/2002 Rowsham
2147 Letter Chairman	MS	27/11/2002	05/11/2002 Wingrave
2146 Letter Chairman	MS	27/11/2002	25/11/2002 Wingrave
2145 Letter Chairman	MS	27/11/2002	05/11/2002 Wingrave
2144 Letter Chairman	MS	27/11/2002	25/11/2002 Cublington
2083 Letter	MS	27/11/2002	25/11/2002 Cublington
2082 Letter	MS	27/11/2002	19/11/2002 Cublington
2081 Letter	MS	27/11/2002	25/11/2002 Wingrave
2080 Letter	MS	27/11/2002	23/11/2002 Wingrave
2079 Letter	MS	27/11/2002	24/11/2002 Cublington
2078 Letter	MS	27/11/2002	27/11/2002 Wingrave
2077 Telephone	MS	27/11/2002	27/11/2002 Llaffan, Mid Wales
2076 E Mail	DB	27/11/2002	27/11/2002 Ashford

2074 Telephone	MS	27/11/2002	27/11/2002 Witley, Hants
2073 Letter	MS	27/11/2002	23/11/2002 Daventry
2072 Letter	MS	27/11/2002	26/11/2002 Church Lawford
2071 Letter	MS	27/11/2002	25/11/2002 Birdingbury
2070 Letter	MS	27/11/2002	24/03/2002 Long Lawford
2069 Letter	MS	27/11/2002	24/11/2002 Long Lawford
2068 Letter	MS	27/11/2002	24/11/2002 Long Lawford
2067 Telephone	MS	27/11/2002	27/11/2002 Heathrow
2066 Letter	MS	27/11/2002	24/11/2002 Diseworth
2138 E Mail	DB	28/11/2002	28/11/2002 Not known
2092 Letter	MS	28/11/2002	20/11/2002 Cublington
2091 Letter	MS	28/11/2002	28/11/2002 Dunton
2090 Letter	MS	28/11/2002	09/09/2002 Leamington Spa
2089 Letter	MS	28/11/2002	27/11/2002 Hanbury
2088 Letter	MS	28/11/2002	28/11/2002 Baginton
2087 Letter	MS	28/11/2002	20/11/2002 Upper Boddington
2086 Letter	MS	28/11/2002	25/11/2002 Birdingbury
2085 Letter	MS	28/11/2002	21/11/2002 Diseworth
2084 Telephone	DB	28/11/2002	28/11/2002 Friar Park, Henley
2075 Telephone	DBD	28/11/2002	28/11/2002 Lincs
2157 Telephone	DB	29/11/2002	29/11/2002 Gt Oakley Harwich
2156 Letter	MS	29/11/2002	26/11/2002 Bretford
2155 Letter	MS	29/11/2002	28/11/2002 Wolston
2154 Letter	MS	29/11/2002	26/11/2002 Hinckley
2153 Letter	MS	29/11/2002	28/11/2002 Brownsver
2152 Letter	MS	29/11/2002	20/11/2002 Breedon on the Hill
2151 Letter	MS	29/11/2002	29/11/2002 Wingrave
2150 Letter	MS	29/11/2002	27/11/2002 Cublington
2142 Telephone	DB	29/11/2002	29/11/2002 Guildford
2141 Telephone	DB	29/11/2002	29/11/2002 Guildford
2140 Telephone	DDB	29/11/2002	29/11/2002 Onslow, Guildford
2139 Letter	MS	29/11/2002	24/11/2002 East Bergholt
2137 Telephone	MS	02/12/2002	02/12/2002 Sapleford

2136 Telephone	MS	02/12/2002	02/12/2002 Stapleford
2135 Letter	MS	02/12/2002	24/11/2002 Long Lawford
2134 Letter	MS	02/12/2002	02/12/2002 Chesteron Green
2133 Letter	MS	02/12/2002	27/11/2002 Wolvey
2132 Letter	MS	02/12/2002	28/11/2002 Crick
2131 Telephone	MS	02/12/2002	02/12/2002 North Denes
2130 Telephone	MS	02/12/2002	02/12/2002 Beckenham
2129 Telephone	MS	02/12/2002	02/12/2002 Fulmer
2128 Letter	DB	02/12/2002	29/11/2002 Burton-on-the-Wolds, Leicestershire
2127 Letter	DDB	02/12/2002	29/11/2002 Isley Walton, Derbyshire
2126 Letter	DB	02/12/2002	29/11/2002 Isley Walton, Derbyshire
2125 E Mail	MS	03/12/2002	02/12/2002 East Midlands Airport
2124 Telephone	MS	03/12/2002	03/12/2002 Stewkley
2123 Letter	MS	03/12/2002	28/11/2002 Toddington
2122 Telephone	DB	03/12/2002	03/12/2002 Longridge , Lancs PR3 2
2121 Letter	MS	03/12/2002	26/10/2002 Wingrave
2120 Telephone	MS	04/12/2002	03/12/2002 Clapham
2119 Telephone	MS	04/12/2002	03/12/2002 Cambridgeshire
2118 Telephone	MS	04/12/2002	03/12/2002 Bourn
2117 Telephone	MS	04/12/2002	03/12/2002 Soham
2116 E Mail	MS	04/12/2002	04/12/2002 Sunbury
2115 Telephone	MS	04/12/2002	04/12/2002 Dunsfold
2114 Letter	MS	04/12/2002	25/11/2002 Cublington
2113 Letter	MS	04/12/2002	29/11/2002 Great Bruckhill
2112 Letter	MS	04/12/2002	28/11/2002 Osgathorpe
2111 Telephone	DB	04/12/2002	04/12/2002 Alford, Surrey
2110 Letter	MS	04/12/2002	28/11/2002 Ponteland
2109 Letter Chairman	MS	04/12/2002	29/11/2002 Wingrave
2108 Letter Chairman	MS	04/12/2002	23/11/2002 Wingrave
2107 Letter	MS	04/12/2002	25/11/2002 Cublington
2106 Letter	MS	04/12/2002	29/11/2002 Wingrave
2105 Letter Chairman	MS	04/12/2002	27/11/2002 Cublington
2104 Letter Chairman	MS	04/12/2002	22/11/2002 Wingrave

2103 Letter Chairman	MS	04/12/2002	31/10/2002 Rowsham
2102 Letter Chairman	MS	04/12/2002	29/11/2002 Great Brickhill
2101 Letter Chairman	MS	04/12/2002	28/11/2002 Wingrave
2100 Letter	DB	04/12/2002	28/11/2002 Maidstone, Kent
2099 E Mail	DB	04/12/2002	04/12/2002 The Business
2098 Letter Chairman	MS	05/12/2002	02/12/2002 Bosham
2097 Letter	MS	05/12/2002	27/11/2002 Offchurch
2096 Telephone	DB	05/12/2002	05/12/2002 Bushy, Herts
2095 Telephone	MS	05/12/2002	05/12/2002 Bawtry
2094 Telephone	DB	05/12/2002	05/12/2002 Longhurst, Northumberland
2093 Telephone	MS	05/12/2002	05/12/2002 Steep-Petersfield
2171 Letter	MS	06/12/2002	02/12/2002 Erith
2170 E Mail	DB	06/12/2002	06/12/2002 Kilkeel County Down
2169 Telephone	DB	06/12/2002	06/12/2002 Kensington and Chelsea
2168 Telephone	MS	09/12/2002	09/12/2002 Hampstead
2167 E Mail	MS	09/12/2002	06/12/2002 Broxbourne
2166 Telephone	MS	10/12/2002	10/12/2002 Muswell Hill
2165 Telephone	MS	10/12/2002	10/12/2002 Herefordshire
2164 Telephone	DB	10/12/2002	10/12/2002 Gatwick
2163 Telephone	MS	10/12/2002	10/12/2002 Essex, M25/M11 Junction
2162 Letter Chairman	MS	10/12/2002	06/12/2002 Dunton
2161 Letter Chairman	MS	10/12/2002	06/12/2002 Wingrave
2160 Letter Chairman	MS	10/12/2002	04/12/2002 Reading
2159 Letter Chairman	DB	10/12/2002	26/11/2002 Newcastle
2158 Letter	DB	11/12/2002	11/12/2002 Maidstone, Kent
2175 Telephone	DB	12/12/2002	12/12/2002 Paddington
2174 Telephone	DB	12/12/2002	12/12/2002 Sheerwater, Woking
2173 Telephone	DB	12/12/2002	12/12/2002 Saffron Walden
2176 Telephone	DB	13/12/2002	13/12/2002 Yoxall, Staffs
2178 Letter	MS	16/12/2002	09/12/2002 Exeter, Wonford
2177 Telephone	DB	16/12/2002	13/12/2002 Muswell Hill
2181 Letter Chairman	DB	17/12/2002	12/12/2002 Dunton, Bucks
2180 Telephone	MS	17/12/2002	12/09/2002 Torness Power Stn

2179 Letter	MS	17/12/2002	11/12/2002 Turweston
2184 Telephone	DB	18/12/2002	18/12/2002 Brenchley, Tonbridge
2183 Telephone	MS	18/12/2002	18/12/2002 Wickford
2182 E Mail	MS	18/12/2002	16/12/2002 High Wycombe
2186 Letter	DB	19/12/2002	15/12/2002 Clacton
2185 Telephone	DB	19/12/2002	19/12/2002 Loughton, Essex
2188 Letter	MS	23/12/2002	17/12/2002 Nannerch, Mold
2187 E Mail	MS	23/12/2002	20/12/2002 Teignmouth
2197 Letter	DB	30/12/2002	18/12/2002 Brackwell, Gt Yarmouth, Norfolk
2196 Telephone	DB	30/12/2002	30/12/2002 Cayman Is
2195 Telephone	MS	30/12/2002	30/12/2002 Dorking
2194 Telephone	MS	30/12/2002	30/12/2002 Dorking
2193 E Mail	DB	30/12/2002	30/12/2002
2192 Letter	MS	30/12/2002	16/12/2002 Blackrod
2191 Telephone	DB	30/12/2002	30/12/2002 Dorking, Surrey
2190 E Mail	MS	30/12/2002	29/12/2002 Heathrow
2189 Telephone	MS	30/12/2002	30/12/2002 Chadesden, Dergby
2200 Telephone	MS	31/12/2002	30/12/2002 Oxford
2198 Telephone	MS	31/12/2002	31/12/2002 Aveley
2244 Telephone	MS	02/01/2003	18/01/2003 Bishop's Waltham
2199 E Mail	DB	02/01/2003	02/01/2003 Not provided
2202 Letter	MS	03/01/2003	03/01/2003 Belvedere
2201 Telephone	MS	03/01/2003	02/01/2003 Vauxhall Bridge
2203 Telephone	MS	06/01/2003	03/01/2003 Corbridge, Aydon
2207 Letter Chairman	DB	07/01/2003	21/12/2002 Southgate
2206 Telephone	MS	07/01/2003	06/01/2003 Ammandford
2205 Telephone	MS	07/01/2003	07/01/2003 Richmond
2204 Telephone	MS	07/01/2003	07/01/2003 Gunnesbury Park
2212 Telephone	MS	08/01/2003	08/01/2003 Humberside - South
2211 Telephone	DB	08/01/2003	08/01/2003 Canary Wharf
2210 Telephone	mS	08/01/2003	07/01/2003 Watford
2209 Letter	MS	08/01/2003	04/01/2003 Leighton Buzzard
2208 Telephone	DB	08/01/2003	08/01/2003 Colchester

2217 Telephone	MS	09/01/2003	09/01/2003	Worcestershire
2216 Telephone	MS	09/01/2003	09/01/2003	Wing
2214 Telephone	MS	09/01/2003	09/01/2003	Shaftsbury
2213 Telephone	DB	09/01/2003	09/01/2003	Redruth, Cornwall
2220 Telephone	MS	10/01/2003	09/01/2003	East Dulwich
2219 Telephone	MS	10/01/2003	10/01/2003	Coventry(ish)
2218 Telephone	MS	10/01/2003	10/01/2003	St Buryan, Cornwall
2215 Telephone	MS	10/01/2003	09/01/2003	Amersham
2228 Telephone	MS	13/01/2003	11/01/2003	Stansted Abbotsew
2227 Telephone	DB	13/01/2003	13/01/2003	Uxbridge
2226 Telephone	MS	13/01/2003	13/01/2003	North Coates
2225 Telephone	DB	13/01/2003	13/01/2003	Burden, Stansted
2224 Telephone	DB	13/01/2003	13/01/2003	Burden Stansted
2223 Telephone	MS	13/01/2003	13/01/2003	Aberystwyth
2222 Telephone	MS	13/01/2003	13/01/2003	UK
2221 Telephone	MS	13/01/2003	12/01/2003	Asston Clinton
2233 E Mail	MS	14/01/2003	14/01/2003	Ipswich
2232 E Mail	MS	14/01/2003	14/01/2003	Winchester
2231 Telephone	DB	14/01/2003	14/01/2003	Kent
2230 Telephone	MS	14/01/2003	13/01/2003	Wombledon, North Yorks
2229 Telephone	MS	14/01/2003	14/01/2003	Shropshire
2236 Telephone	DB	15/01/2003	15/01/2003	-
2235 E Mail	MS	16/01/2003	14/01/2003	Winchester
2234 Telephone	MS	16/01/2003	16/01/2003	Harwich
2239 Telephone	DB	17/01/2003	17/01/2003	Dunvart, Swansea
2238 Telephone	DB	17/01/2003	17/01/2003	Cirencester, Gloucs
2237 Telephone	DB	17/01/2003	17/01/2003	Little Dean, Forest of Dean
2331 Telephone	MS	20/01/2003	19/01/2003	Hoghton, Lancs
2243 E Mail	MS	20/01/2003	19/01/2003	Hampstead
2242 Telephone	DB	20/01/2003	18/01/2003	Aldershot
2241 E Mail	MS	20/01/2003	17/01/2003	Roehampton
2240 E Mail	MS	20/01/2003	17/01/2003	Muswell Hill
2247 Letter Chairman	DB	21/01/2003	15/01/2003	Shalford, Essex

2246 Letter	MS	21/01/2003	15/01/2003 Thurrock
2245 Telephone	MS	21/01/2003	21/01/2003 Southbrough
2249 Visit to CAA House	MS	22/01/2003	22/01/2003 Orpington
2248 Telephone	MS	22/01/2003	21/01/2003 Biggin Hill
2255 Telephone	DB	23/01/2003	23/01/2003 Not provided
2254 Telephone	DB	23/01/2003	23/01/2003 Newcastle
2253 Telephone	MS	23/01/2003	23/01/2003 Aberdeen
2252 Telephone	MS	23/01/2003	23/01/2003 Pesteigne
2251 Letter	MS	23/01/2003	23/01/2003 Northants
2250 Telephone	MS	23/01/2003	23/01/2003 Stratton, Dorset
2267 Telephone	DB	24/01/2003	24/01/2003 Dursley, Gloucs
2266 Telephone	DB	24/01/2003	24/01/2003 Dursley, Gloucs
2265 Telephone	MS	24/01/2003	24/01/2003 Southampton
2264 E Mail	MS	24/01/2003	24/01/2003 Hempstead
2263 E Mail	DB	24/01/2003	24/01/2003 Sutton Coldfield
2262 Telephone	DB	24/01/2003	24/01/2003 Barnet
2261 Telephone	DB	24/01/2003	24/01/2003 Barnet
2258 Telephone	MS	24/01/2003	24/01/2003 Herne Hill
2257 E Mail	MS	24/01/2003	24/01/2003 Australia!
2256 Telephone	MS	24/01/2003	24/01/2003 Oxted
2271 Telephone	DB	27/01/2003	26/01/2003 Finchley
2270 E Mail	MS	27/01/2003	27/01/2003 Oxford
2269 E Mail	MS	27/01/2003	27/01/2003 UK
2268 E Mail	MS	27/01/2003	27/01/2003 Cowdenbeath, Scotland-
2260 Telephone	DB	27/01/2003	26/01/2003 Southgate
2259 Telephone	DB	27/01/2003	24/01/2003 Gamston, Notts
2274 Telephone	DB	28/01/2003	27/01/2003 Oxfordshire
2273 Telephone	MS	28/01/2003	28/01/2003 Carlisle
2272 Telephone	MS	28/01/2003	25/01/2003 Newbury
2280 Telephone	DB	29/01/2003	29/01/2003 Chelsea
2279 Telephone	DB	29/01/2003	29/01/2003 Hounslow West
2278 Telephone	DB	29/01/2003	29/01/2003 Chiswick
2277 Letter	DB	29/01/2003	27/01/2003 Westcliff on Sea SS0 ODP

2276 Telephone	DB	29/01/2003	29/01/2003 Clapham North
2275 Letter	MS	29/01/2003	25/01/2003 France
2282 Telephone	DB	30/01/2003	30/01/2003 Bussage Stroud, Gloucs
2281 Letter	MS	30/01/2003	24/01/2003 East Leake
2288 Letter	DB	31/01/2003	28/01/2003 SE11
2287 E Mail	MS	31/01/2003	31/01/2003 Bristol
2286 Telephone	MS	31/01/2003	30/01/2003 Croydon
2285 E Mail	MS	31/01/2003	31/01/2003 UK
2284 Telephone	MS	31/01/2003	31/01/2003 Southend
2283 Telephone	DB	31/01/2003	31/01/2003 Fulham
2291 Letter	DB	03/02/2003	03/02/2003 Uxbridge UB8 2AD
2290 E Mail	DB	03/02/2003	31/01/2003 Lambourne, Essex
2289 Telephone	DB	03/02/2003	03/02/2003 Battersea
2292 Telephone	DB	04/02/2003	03/02/2003 Heathrow, East Sussex
2381 Telephone	MS	05/02/2003	05/02/2003 Molash, Kent
2298 Telephone	DB	05/02/2003	05/02/2003 Dartford, Kent
2297 Telephone	DB	05/02/2003	05/02/2003 Reigate, Surrey
2296 Telephone	DB	05/02/2003	05/02/2003 Battersea
2295 Telephone	DB	05/02/2003	05/02/2003 Bexley, Kent
2294 Telephone	DB	05/02/2003	05/02/2003 10 Westfield Rd, Mill Hill, NW7
2293 Telephone	DB	05/02/2003	05/02/2003 Sheffield
2300 Letter	DB	06/02/2003	02/02/2003 Leamington Spa, CV33 9LN
2299 Telephone	DB	06/02/2003	06/02/2003 Newcastle, County Down, NI
2305 Telephone	DB	07/02/2003	07/02/2003 Paddington
2304 Telephone	DB	07/02/2003	07/02/2003 Eynsford, Kent
2303 Telephone	DB	07/02/2003	07/02/2003 Pocklington, York
2302 Letter	DB	07/02/2003	07/02/2003 Evenley, Northants NN13 5SF
2301 Telephone	DB	07/02/2003	07/02/2003 Four Ashes, Wolverhampton
2308 Telephone	DB	10/02/2003	08/02/2003 Acton
2307 Telephone	DB	10/02/2003	08/02/2003 Acton
2306 Telephone	DB	10/02/2003	07/02/2003 Not known
2316 Telephone	DB	11/02/2003	11/02/2003 Cove, Farnborough, Hants
2315 E Mail	DB	11/02/2003	11/02/2003 Bridgend Pennybont Primary School

2314 Telephone	DB	11/02/2003	11/02/2003 Newbury, Berks
2313 Telephone	DB	11/02/2003	03/02/2003 Buckfastleigh, Dartmoor
2312 Letter	DB	11/02/2003	11/02/2003 Thurrock RM20 3WZ
2311 Telephone	DB	11/02/2003	11/02/2003 Dunsfold, Surrey
2310 Telephone	DB	11/02/2003	11/02/2003 Acton
2309 E Mail	DB	11/02/2003	10/02/2003 Acton
2317 E Mail	DB	12/02/2003	11/02/2003 Wetheringsett, Suffolk
2322 Letter	DB	13/02/2003	12/02/2003 Shillington, Herts SG5 3LS
2321 E Mail	DB	13/02/2003	13/02/2003 Kidlington, Oxford
2319 Telephone	DB	13/02/2003	13/02/2003 10 Westfield Road, Mill Hill
2318 Letter Chairman	DB	13/02/2003	07/02/2003 Pengbourne
2332 Telephone	DB	14/02/2003	14/02/2003 Aberdeenshire
2324 Telephone	DB	14/02/2003	14/02/2003 Devon and Cornwall
2323 Telephone	DB	14/02/2003	14/02/2003 Kidlington, Oxford
2320 Telephone	DB	14/02/2003	14/02/2003 Peacehaven, East Sussex
2328 Telephone	DB	17/02/2003	17/02/2003 Bridlington, Yorks
2327 Telephone	DB	17/02/2003	17/02/2003 Bow, East London
2325 Telephone	DB	17/02/2003	17/02/2003 Bow, East London
2330 Telephone	DB	18/02/2003	18/02/2003 Tusmore Park Estate, Oxon
2329 Letter	DB	18/02/2003	06/02/2003 Burley, Hants BH24 4EE
2335 Telephone	MS	19/02/2003	15/02/2003 Hyde Park
2334 Telephone	DB	19/02/2003	18/02/2003 Wandsworth
2333 Telephone	MS	19/02/2003	19/02/2003 Tonbridge
2338 Letter Chairman	DB	20/02/2003	12/02/2003 Wingrave, Bucks
2336 Telephone	DB	20/02/2003	19/02/2003 Hoghton, Preston
2340 Telephone	DB	21/02/2003	21/02/2003 Not known
2339 E Mail	DB	21/02/2003	21/02/2003 Kemble GL7 6EQ
2345 Telephone	DB	24/02/2003	24/02/2003 Leven, Hornsea, East Yorks HU17 5LJ
2344 Telephone	DB	24/02/2003	24/02/2003 Rochester ME1 3GP
2343 Telephone	DB	24/02/2003	24/02/2003 Central London
2342 Telephone	DB	24/02/2003	24/02/2003 Putney
2341 Telephone	DB	24/02/2003	24/02/2003 Hern Hill SE24 0DU
2337 Telephone	DB	24/02/2003	24/02/2003 Brindle Chorley, Lancs PR6 8NW

2353 Telephone	DB	25/02/2003	25/02/2003 Paddington
2352 Telephone	MS	25/02/2003	25/02/2003 Shaftsbury
2351 Telephone	DB	25/02/2003	25/02/2003 Fakenham, Norfolk
2350 Telephone	MS	25/02/2003	25/02/2003 Exdon, N Hants
2349 Telephone	MS	25/02/2003	25/02/2003 Nazing
2348 E Mail	MS	25/02/2003	25/02/2003 Bristol
2347 Telephone	MS	25/02/2003	24/02/2003 Hoghton
2346 Telephone	DB	25/02/2003	25/02/2003 Sidmouth, Devon EX10 9BL
2356 Telephone	MS	26/02/2003	26/02/2003 Sidcup
2355 Telephone	MS	26/02/2003	26/02/2003 GL12 7RL
2354 Telephone	MS	26/02/2003	25/02/2003 Linlisco
2372 Telephone	MS	27/02/2003	27/02/2003 Hampstead, NW6 1DL
2364 Telephone	MS	27/02/2003	27/02/2003 Ladybank/Fife
2363 Letter	DDB	27/02/2003	21/02/2003 Woking GU22 7BW
2362 Letter	MS	27/02/2003	23/02/2003 Putney
2361 Telephone	MS	27/02/2003	27/02/2003 Chelmsford
2360 E Mail	MS	27/02/2003	26/02/2003 Burton-upon-Trent
2359 Telephone	MS/DB	27/02/2003	27/02/2003 Southend
2358 Telephone	MS	27/02/2003	27/02/2003 Bristol
2357 Telephone	MS	27/02/2003	27/02/2003 Sawtry
2366 Letter	MS	28/02/2003	24/02/2003 Bexleyheath
2365 Telephone	MS	28/02/2003	28/02/2003 Stafford
2374 E Mail	DB	03/03/2003	27/02/2003 Not known
2373 Telephone	DB	03/03/2003	03/03/2003 Rugby, Leicestershire
2371 Telephone	DB	03/03/2003	03/03/2003 Woking
2370 Telephone	DB	03/03/2003	03/03/2003 Bunwell, Norfolk NR16 1NB
2369 Telephone	DB	03/03/2003	03/03/2003 Lee on Solent
2368 Telephone	DB	03/03/2003	03/03/2003 Westerham, Kent
2367 Telephone	DB	03/03/2003	03/03/2003 Hillfield Farm, Elstree
2379 Letter Chairman	DB	04/03/2003	25/02/2003 Pangbourne
2378 Letter	DB	04/03/2003	03/03/2003 Bunwell, Norfolk NR16 1NB
2377 Letter	MS	04/03/2003	28/02/2003 Bridgend
2376 Letter Chairman	DB	04/03/2003	10/02/2003 Lilley LU2 8NP

2375 Letter	MS	04/03/2003	28/02/2003 East Dereham
2385 Telephone	DB	05/03/2003	05/03/2003 Lingfield
2384 Telephone	MS	05/03/2003	05/03/2003 Hayle
2383 Telephone	MS	05/03/2003	05/03/2003 East Anglia
2382 Telephone	MS	05/03/2003	05/03/2003 Somerset Coast
2380 Telephone	MS	05/03/2003	05/03/2003 Ashford
2393 Letter Chairman	DB	06/03/2003	25/02/2003 Daventry
2392 Telephone	DB	06/03/2003	06/03/2003 Droitwich
2391 Letter	MS	06/03/2003	03/03/2003 South Godstoke
2390 Telephone	MS	06/03/2003	06/03/2003 Wheatley, Oxford
2389 Telephone	MS	06/03/2003	06/03/2003 Cirencester
2388 Telephone	MS	06/03/2003	06/03/2003 Horningsea
2387 Telephone	MS	06/03/2003	05/03/2003 Lley, Peninsula
2386 Letter	MS	06/03/2003	04/03/2003 Wokingham
2394 Telephone	MS	07/03/2003	07/03/2003 Petworth
2397 Telephone	MS	10/03/2003	10/03/2003 Great Finborough
2396 Telephone	MS	10/03/2003	10/03/2003 Stafford
2395 Telephone	MS	10/03/2003	08/03/2003 Bridgend
2402 Letter Chairman	MS	11/03/2003	06/03/2003 Byfield
2401 Telephone	MS	11/03/2003	11/03/2003 Tower Bridge
2400 Letter	MS	11/03/2003	08/03/2003 Kemble
2399 Telephone	MS	11/03/2003	10/03/2003 Trotisclidff
2398 Telephone	MS	11/03/2003	11/03/2003 Pocklington
2406 Telephone	MS	12/03/2003	12/03/2003 Braunton
2405 Telephone	MS	12/03/2003	12/03/2003 Chelsea
2404 Telephone	MS	12/03/2003	12/03/2003 Middleton Sands, Morcombe
2403 Telephone	MS	12/03/2003	12/03/2003 Canterbury Area
2410 Telephone	DB	13/03/2003	13/03/2003 Ilford Nr Barking and Dagenham, Essex
2409 Telephone	DB	13/03/2003	13/03/2003 Lee on Solent
2408 E Mail	DB	13/03/2003	11/03/2003 Tonbridge, Kent
2407 Telephone	DB	13/03/2003	13/03/2003 Dunsfold
2419 Telephone	DB	14/03/2003	14/03/2003 Coventry
2418 Telephone	MS	14/03/2003	14/03/2003 Lower Beeding

2417 Telephone	DB	14/03/2003	14/03/2003 Aberdeen
2416 Telephone	DB	14/03/2003	14/03/2003 Worcester
2415 Letter	DB	14/03/2003	10/03/2003 Bury St Edmunds IP33 2RT
2414 Telephone	DB	14/03/2003	14/03/2003 Little Smeaton Nr Pontefact, Yorks
2413 Telephone	DB	14/03/2003	14/03/2003 Worcester Park, Wimbledon
2412 Telephone	DB	14/03/2003	14/03/2003 Sutton
2411 Telephone	MS	14/03/2003	14/03/2003 Southampton
2426 Telephone	DB	17/03/2003	17/03/2003 Gatwick
2425 Telephone	DB	17/03/2003	17/03/2003 Blacknest, Farnham, Surrey
2424 Telephone	DB	17/03/2003	17/03/2003 Pocklington, Yorks
2423 Telephone	DB	17/03/2003	16/03/2003 Canterbury
2422 Telephone	DB	17/03/2003	17/03/2003 Marden, Kent
2421 Telephone	DB	17/03/2003	17/03/2003 Tonbridge, Kent
2420 Telephone	DB	17/03/2003	17/03/2003 Weston-Super-Mare
2430 Telephone	DB	18/03/2003	18/03/2003 Billingham, Teesside
2429 Telephone	DB	18/03/2003	18/03/2003 Ripley, Derbyshire
2428 Telephone	DB	18/03/2003	18/03/2003 Syerston (Stoke Hall)
2427 Telephone	DB	18/03/2003	18/03/2003 Lockerbie
2439 E Mail	MS	19/03/2003	18/03/2003 Cowdenbeath
2438 Letter	MS	19/03/2003	13/03/2003 Streatham
2437 Telephone	MS	19/03/2003	19/03/2003 Nelson
2436 Letter	MS	19/03/2003	07/03/2003 Hampshire
2435 Telephone	MS	19/03/2003	19/03/2003 Dunstable
2434 Telephone	MS	19/03/2003	19/03/2003 Pyebridge, Derbyshire
2433 Letter	MS	19/03/2003	08/03/2003 Kemble
2432 Letter	MS	19/03/2003	08/03/2003 Kemble
2431 Telephone	DB	19/03/2003	19/03/2003 Glasgow
2447 Telephone	DB	20/03/2003	20/03/2003 Rottingdean, Brighton
2446 Telephone	DB	20/03/2003	20/03/2003 London WC1
2445 Telephone	DB	20/03/2003	20/03/2003 Weymouth, Dorset
2444 Telephone	DB	20/03/2003	20/03/2003 North East England
2443 Telephone	DB	20/03/2003	20/03/2003 Aldermaston
2442 Telephone	DB	20/03/2003	20/03/2003 Not known

2441 Telephone	DB	20/03/2003	20/03/2003 Sudbury
2440 E Mail	DB	20/03/2003	20/03/2003 Panshanger
2451 Letter	DB	21/03/2003	18/03/2003 Moffat Compressor Beatook, Dumfrieshire
2450 Telephone	DB	21/03/2003	20/03/2003 Redditch B97 5JJ
2449 Letter	DB	21/03/2003	21/03/2003 White Waltham, Berks
2448 Telephone	DB	21/03/2003	21/03/2003 Southampton
2477 Telephone	MS	24/03/2003	24/03/2003 Upwey, Weymouth
2464 Telephone	DB	24/03/2003	24/03/2003 Leaven, East Yorks
2463 E Mail	MS	24/03/2003	21/03/2003 Earley, Reading
2462 Telephone	MS	24/03/2003	23/03/2003 Kislingbury
2461 Telephone	DB	24/03/2003	24/03/2003 St Catherines Pt, IOW
2460 Letter	MS	24/03/2003	20/03/2003 Streatham
2459 Telephone	MS	24/03/2003	24/03/2003 West Wickham
2458 Telephone	MS	24/03/2003	24/03/2003 West Wickham
2457 Letter	MS	24/03/2003	19/03/2003 Wimbish
2456 E Mail	MS	24/03/2003	21/03/2003 Leeds
2455 Letter	MS	24/03/2003	18/03/2003 Woodley
2454 Letter	MS	24/03/2003	18/03/2003 Woodley
2453 Letter	DB	24/03/2003	13/03/2003 Charlton Musgrave, Wincanton BA9 8HA
2452 Telephone	MS	24/03/2003	21/03/2003 Mitcham
2467 Telephone	MS	25/03/2003	25/03/2003 Danbury
2466 Telephone	DB	25/03/2003	25/03/2003 44 Vineyards Rd, Northaw, Herts EN5 4PA
2465 Letter	MS	25/03/2003	09/03/2003 French Airspace
2469 Telephone	MS	26/03/2003	18/03/2003 Caddington
2468 Telephone	DB	26/03/2003	26/03/2003 Freshwater Bay, IOW
2474 Telephone	DB	27/03/2003	27/03/2003 Honiley, Birmingham
2473 Letter	MS	27/03/2003	21/03/2003 Cliffe
2472 E Mail	MS	27/03/2003	27/03/2003 Pangebourn
2471 E Mail	MS	27/03/2003	27/03/2003 Coventry
2470 Telephone	DB	27/03/2003	27/03/2003 Bournemouth
2476 Letter	MS	28/03/2003	19/03/2003 Long Eaton
2475 Telephone	MS	28/03/2003	28/03/2003 Garstang
2484 Letter	MS	31/03/2003	26/03/2003 Balcombe

2483 Telephone	MS	31/03/2003	31/03/2003 Cowden
2482 Telephone	MS	31/03/2003	31/03/2003 Thatcham
2481 Telephone	DB	31/03/2003	31/03/2003 Benwick, Cambs
2480 Telephone	MS	31/03/2003	31/03/2003 Harrogate
2479 Telephone	MS	31/03/2003	31/03/2003 Huddersfield
2478 Telephone	MS	31/03/2003	31/03/2003 Teddington
2486 Telephone	DB	01/04/2003	01/04/2003 London NW10
2485 E Mail	DB	01/04/2003	01/04/2003 Richmond
2501 Letter	MS	03/04/2003	03/04/2003 Luton
2499 Letter	MS	03/04/2003	30/03/2003 Teignmouth
2497 E Mail	MS	03/04/2003	02/04/2003 Wokingham
2496 E Mail	MS	03/04/2003	03/04/2003 Basingstoke
2495 E Mail	MS	03/04/2003	02/04/2003 Dounreay
2494 Telephone	MS	03/04/2003	01/04/2003 Elstow, Bedford
2493 Telephone	MS	03/04/2003	03/04/2003 Molesford
2492 Telephone	MS	03/04/2003	03/04/2003 Shearsby
2491 E Mail	MS	03/04/2003	02/04/2003 Leeds Bradford Airport
2490 Telephone	MS	03/04/2003	02/04/2003 Bath
2489 Telephone	MS	03/04/2003	02/04/2003 Haxby, Yorks
2488 Telephone	MS	03/04/2003	02/04/2003 Upwey, Weymouth
2487 Telephone	MS	03/04/2003	02/04/2003 Chelsea
2507 Telephone	MS	04/04/2003	03/04/2003 Staffordshire
2505 Letter	MS	04/04/2003	02/04/2003 Swansea
2504 Telephone	MS	04/04/2003	04/04/2003 Beverley
2503 Telephone	MS	04/04/2003	30/03/2003 Cleathorpes
2502 Telephone	MS	04/04/2003	04/04/2003 Eastington, East Yorks
2500 Telephone	MS	04/04/2003	03/04/2003 Yorks
2498 Letter	MS	04/04/2003	31/03/2003 Gillingham
6953 Letter Chairman	DB	07/04/2003	31/03/2005 Kimpton, Herts
2514 Telephone	MS	07/04/2003	07/04/2003 East Grinstead
2513 Telephone	MS	07/04/2003	07/04/2003 Kemble
2512 Telephone	MS	07/04/2003	07/04/2003 Beeston Regis
2511 Telephone	MS	07/04/2003	05/04/2003 Herstmoncoux, East Sussex

2510 Telephone	MS	07/04/2003	07/04/2003 East Anglia
2509 Telephone	MS	07/04/2003	07/04/2003 Pulborough
2508 E Mail	MS	07/04/2003	04/04/2003 Greece!
2506 E Mail	MS	07/04/2003	06/04/2003 Cardiff
2520 Telephone	MS	08/04/2003	08/04/2003 Balcombe
2519 Telephone	MS	08/04/2003	08/04/2003 Shaftsbury
2518 Telephone	DB	08/04/2003	08/04/2003 Stock, Nr Chelmsford
2517 Telephone	DB	08/04/2003	08/04/2003 Portsmouth
2516 Telephone	MS	08/04/2003	07/04/2003 Tingewick, Bucks
2515 Telephone	MS	08/04/2003	07/04/2003 Willesden
2522 Telephone	MS	09/04/2003	09/04/2003 Higham
2521 Telephone	DB	09/04/2003	09/04/2003 Tickhill, South Yorks
2525 Telephone	DB	10/04/2003	10/04/2003 Stroud, Gloucs
2524 Telephone	DB	10/04/2003	10/04/2003 Osbaldwick, N Yorks
2523 E Mail	DB	10/04/2003	10/04/2003 Notting Hill
2537 Telephone	MS	11/04/2003	11/04/2003 Tower of London
2536 Telephone	DB	11/04/2003	11/04/2003 Tower of London
2535 Telephone	MS	11/04/2003	11/04/2003 Brighton Marina
2534 Telephone	DB	11/04/2003	11/04/2003 Harpsden, Henley on Thames
2533 Telephone	MS	11/04/2003	09/04/2003 High Wycombe
2532 Telephone	MS	11/04/2003	10/04/2003 Kemble
2531 Telephone	MS	11/04/2003	11/04/2003 East London
2530 Telephone	MS	11/04/2003	11/04/2003 Mark Beech
2529 Telephone	MS	11/04/2003	11/04/2003 Worthing
2528 Telephone	MS	11/04/2003	10/04/2003 Thorngumbald, Hull
2527 Telephone	MS	11/04/2003	10/04/2003 Odiham
2526 Telephone	DB	11/04/2003	11/04/2003 Capel, Surrey
2544 Telephone	MS	14/04/2003	14/04/2003 Eltham
2543 Letter Chairman	MS	14/04/2003	08/04/2003 Aylesbury
2542 Letter	DAP	14/04/2003	07/04/2003 Wareham, Dorset
2541 Telephone	MS	14/04/2003	14/04/2003 Hascombe
2540 Telephone	MS	14/04/2003	01/10/2002 Llandevud, South Wales
2539 Letter	DB	14/04/2003	04/04/2003 Menston

2538 Telephone	MS	14/04/2003	12/04/2003 Blackheath
2549 Telephone	MS	15/04/2003	15/04/2003 Heckington
2548 Telephone	MS	15/04/2003	15/04/2003 Teignmouth
2547 Telephone	MS	15/04/2003	15/04/2003 Alkham, Dover
2546 Telephone	MS	15/04/2003	15/04/2003 Wokingham
2545 Telephone	MS	15/04/2003	10/04/2003 Leicester
2556 Telephone	DB	16/04/2003	16/04/2003 Wiggin
2555 E Mail	MS	16/04/2003	16/04/2003 Oxford
2554 E Mail	MS	16/04/2003	16/04/2003 Bubwith
2553 Telephone	DB	16/04/2003	16/04/2003 Tenterden
2552 E Mail	MS	16/04/2003	16/04/2003 Belfast
2551 Telephone	MS	16/04/2003	16/04/2003 Telescombe Cliffs
2550 Letter	MS	16/04/2003	13/04/2003 Shotton
2558 Telephone	MS	17/04/2003	17/04/2003 Oakhampton
2557 Telephone	MS	17/04/2003	17/04/2003 Cleavdon
2575 Letter	MS	22/04/2003	16/04/2003 Thornton Heath
2567 Telephone	MS	22/04/2003	22/04/2003 Wolverhampton
2566 E Mail	MS	22/04/2003	22/04/2003 Cambridge
2565 Telephone	MS	22/04/2003	22/04/2003 Bewl Water, East Sussex
2564 Telephone	MS	22/04/2003	22/04/2003 Warwick
2563 Telephone	MS	22/04/2003	22/04/2003 Fulham
2562 Letter	MS	22/04/2003	15/04/2003 Clifton upon Dunmore
2561 Letter	MS	22/04/2003	16/04/2003 Thornton Heath
2560 E Mail	MS	22/04/2003	19/04/2003 Birmingham
2559 Telephone	MS	22/04/2003	22/04/2003 Yate
2574 Telephone	DB	23/04/2003	23/04/2003 Hereford
2573 Telephone	MS	23/04/2003	23/04/2003 Fernhill Heath, Worcester
2572 Telephone	MS	23/04/2003	23/04/2003 Salisbury Plain
2571 Telephone	MS	23/04/2003	23/04/2003 Halfpenny Green
2570 Telephone	DB	23/04/2003	23/04/2003 Kemble
2569 Letter	MS	23/04/2003	17/04/2003 Ripe
2568 Letter Chairman	DB	23/04/2003	16/04/2003 Falfield, South Glouc GL12 8DR
2579 Telephone	MS	24/04/2003	24/04/2003 Shepherds Bush

2578 Telephone	MS	24/04/2003	24/04/2003 Harpenden
2577 Letter	MS	24/04/2003	22/04/2003 E15
2576 Telephone	DB	24/04/2003	24/04/2003 Sicklinghall, Nr Wetherby L55 4BB
2594 Letter	MS	25/04/2003	22/04/2003 Balcombe
2585 Letter	MS	25/04/2003	22/04/2003 Balcombe
2584 Telephone	MS	25/04/2003	25/04/2003 East Grinstead
2583 Telephone	MS	25/04/2003	25/04/2003 Bath
2582 Telephone	MS	25/04/2003	25/04/2003 Smallfield
2581 Telephone	MS	25/04/2003	23/04/2003 Mansfield
2580 E Mail	MS	25/04/2003	25/04/2003 Wolfhampcote
2593 Telephone	MS	28/04/2003	28/04/2003 Harwarden
2592 Telephone	MS	28/04/2003	28/04/2003 UK
2591 Telephone	MS	28/04/2003	28/04/2003 Laughton
2590 Telephone	MS	28/04/2003	28/04/2003 Laughton
2589 Telephone	MS	28/04/2003	28/04/2003 Canary Wharf
2588 Telephone	MS	28/04/2003	28/04/2003 Cadnam
2587 Telephone	MS	28/04/2003	28/04/2003 Cadnam
2586 Telephone	MS	28/04/2003	28/04/2003 East Grinstead
2596 Telephone	DB	29/04/2003	29/04/2003 Wellingborough
2595 Telephone	DB	29/04/2003	29/04/2003 Woking
2604 Telephone	DB	30/04/2003	30/04/2003 Thundersleigh, Essex
2603 Telephone	MS	30/04/2003	30/04/2003 Canvey Island
2602 Telephone	MS	30/04/2003	29/04/2003 Swansea
2601 Letter	MS	30/04/2003	24/04/2003 Wolston
2600 Telephone	MS	30/04/2003	30/04/2003 Cainam
2599 Telephone	MS	30/04/2003	30/04/2003 Crowborough
2598 Telephone	DB	30/04/2003	30/04/2003 Cadnam, New Forest
2597 Letter	MS	30/04/2003	26/04/2003 Doddington, North Kent
2612 Telephone	MS	01/05/2003	30/04/2003 Newhaven
2611 Telephone	DB	01/05/2003	01/05/2003 Sidcup
2610 Telephone	MS	01/05/2003	01/05/2003 Aylesbury
2609 Telephone	MS	01/05/2003	27/04/2003 Stewkley
2608 Telephone	DB	01/05/2003	01/05/2003 Farnsfield

2607 Telephone	MS	01/05/2003	01/05/2003 Crowborough
2606 Telephone	MS	01/05/2003	01/05/2003 Pickering - North Yorks
2605 Telephone	MS	01/05/2003	30/04/2003 Gloucester
2622 Telephone	DB	02/05/2003	02/05/2003 Duxford
2621 Telephone	MS	02/05/2003	02/05/2003 Pershore
2620 Letter	DB	02/05/2003	25/04/2003 PAVAN
2619 Telephone	MS	02/05/2003	02/05/2003 Cornwall
2618 Telephone	MS	02/05/2003	02/05/2003 Halfpenny Green
2617 Telephone	DB	02/05/2003	02/05/2003 Luton
2616 E Mail	MS	02/05/2003	02/05/2003 NK
2615 E Mail	MS	02/05/2003	02/05/2003 Sunderland
2614 E Mail	DB	02/05/2003	02/05/2003 Blackheath, SE London
2613 Telephone	MS	02/05/2003	02/05/2003 Catherine-de-Barnes, Solihull
2791 E Mail	MS	06/05/2003	06/05/2003 Kidlington
2635 Telephone	MS	06/05/2003	04/05/2003 Peterborough
2633 Telephone	MS	06/05/2003	06/05/2003 Grafham
2632 Telephone	MS	06/05/2003	06/05/2003 Canterbury
2631 Telephone	MS	06/05/2003	06/05/2003 Reading
2630 Telephone	MS	06/05/2003	06/05/2003 Reading
2629 E Mail	MS	06/05/2003	03/05/2003 Havant
2628 Telephone	MS	06/05/2003	03/05/2003 Twickenham
2627 Telephone	MS	06/05/2003	05/05/2003 Swindon
2626 E Mail	MS	06/05/2003	04/05/2003 London
2625 Telephone	MS	06/05/2003	06/05/2003 Oakley, Beds
2624 Telephone	MS	06/05/2003	03/05/2003 Godstone Area
2623 Telephone	MS	06/05/2003	03/05/2003 UK (Concorde)
2652 Telephone	MS	07/05/2003	07/05/2003 Cheltenham
2651 Telephone	MS	07/05/2003	07/05/2003 Amberley
2650 Telephone	MS	07/05/2003	07/05/2003 Haslingfield
2649 Telephone	MS	07/05/2003	07/05/2003 Farnham
2648 Telephone	MS	07/05/2003	07/05/2003 Farnham
2644 Telephone	MS	07/05/2003	07/05/2003 Pickering
2643 Telephone	MS	07/05/2003	07/05/2003 Wdest Mersea

2642 Telephone	MS	07/05/2003	03/05/2003 Godstone Area
2641 Telephone	MS	07/05/2003	07/05/2003 Tollesbury
2640 Telephone	MS	07/05/2003	07/05/2003 Docklands
2639 Telephone	MS	07/05/2003	07/05/2003 Tunstall
2638 Telephone	MS	07/05/2003	07/05/2003 Chiltern Air Park
2637 Telephone	MS	07/05/2003	30/04/2003 Great Yarmouth
2636 Telephone	MS	07/05/2003	07/05/2003 Husbands Bosworth
2634 Telephone	MS	07/05/2003	05/05/2003 Peterborough
2655 Telephone	MS	08/05/2003	08/05/2003 Conisborough
2646 Telephone	MS	08/05/2003	08/05/2003 Kensington
2645 Letter	MS	08/05/2003	02/05/2003 Pewsey
2664 Letter	MS	09/05/2003	07/05/2003 UK
2658 Telephone	MS	09/05/2003	09/05/2003 Welshpool
2657 Telephone	MS	09/05/2003	09/05/2003 Throwley, Faversham
2656 Telephone	MS	09/05/2003	09/05/2003 Tetbury
2654 Telephone	MS	09/05/2003	09/05/2003 Braintree
2653 Telephone	MS	09/05/2003	08/05/2003 Morley Old Hall, Attleborough
2678 Telephone	MS	12/05/2003	09/05/2003 London
2670 Telephone	MS	12/05/2003	12/05/2003 UK
2667 Telephone	MS	12/05/2003	12/05/2003 Swansea
2666 Letter	MS	12/05/2003	06/05/2003 Stapleford
2665 Telephone	MS	12/05/2003	10/05/2003 Mona
2663 Telephone	MS	12/05/2003	09/05/2003 Fulham
2662 Telephone	MS	12/05/2003	09/05/2003 Tregarethan, Truro
2661 Telephone	MS	12/05/2003	08/05/2003 Telford
2660 Telephone	MS	12/05/2003	08/05/2003 Telford
2659 E Mail	MS	12/05/2003	09/05/2003 UK
2675 Telephone	MS	13/05/2003	13/05/2003 Harrogate
2674 Telephone	MS	13/05/2003	13/05/2003 Sawbridgeworth
2673 Letter	MS	13/05/2003	13/05/2003 Swansea
2672 Telephone	MS	13/05/2003	13/05/2003 Oxshot
2671 Telephone	MS	13/05/2003	13/05/2003 UK
2669 E Mail	MS	13/05/2003	01/05/2003 Somersham

2668 Letter	MS	13/05/2003	24/04/2003 Arnold
2679 Letter	MS	14/05/2003	08/05/2003 Church Lawford
2677 Letter	MS	14/05/2003	08/05/2003 Chelsea
2676 Telephone	MS	14/05/2003	14/05/2003 Manchester
2688 Telephone	DB	15/05/2003	14/05/2003 Globe Theatre, Southwark
2687 Telephone	DB	15/05/2003	15/05/2003 Southwark
2683 Telephone	DB	15/05/2003	15/05/2003 Cradley, Nr Dudley, Birmingham
2682 Telephone	DB	15/05/2003	15/05/2003 Sedgebrook Grantham, Lincs
2681 Telephone	DB	15/05/2003	15/05/2003 Greenham Common
2680 Telephone	DB	15/05/2003	14/05/2003 Leigh Tonbridge, Kent
2691 Telephone	DB	16/05/2003	16/05/2003 East Berghott, Essex CO7 6RR
2690 Telephone	DB	16/05/2003	16/05/2003 Upminster
2689 Telephone	DB	16/05/2003	16/05/2003 Lasham, Hants
2686 Telephone	DB	16/05/2003	16/05/2003 Southgate, N14 6BP
2685 Telephone	DB	16/05/2003	16/05/2003 Slapton, Nr Towcester, Northants
2684 E Mail	DB	16/05/2003	16/05/2003 Somersham, Cambs
2695 Telephone	DB	19/05/2003	19/05/2003 Sevenoaks, Kent
2694 Telephone	DB	19/05/2003	19/05/2003 Southbourne, Bournemouth
2693 E Mail	DB	19/05/2003	17/05/2003 Horley
2692 Telephone	DB	19/05/2003	19/05/2003 Not provided
2703 E Mail	DB	20/05/2003	20/05/2003 Totnes, Devon
2701 Telephone	DB	20/05/2003	20/05/2003 Carmarthen, West Wales
2700 Telephone	DB	20/05/2003	20/05/2003 Camberley
2699 Telephone	DB	20/05/2003	20/05/2003 Mill Hill, NW7
2698 Telephone	DB	20/05/2003	20/05/2003 White Waltham
2697 Telephone	DB	20/05/2003	19/05/2003 Wendover, Bucks
2696 Telephone	DB	20/05/2003	20/05/2003 Upper Heyford, Oxon
2709 Letter	MS	22/05/2003	21/05/2003 Streatham
2708 Telephone	MS	22/05/2003	15/05/2003 Sheffield
2707 Telephone	MS	22/05/2003	22/05/2003 Hackney Wick
2706 Telephone	MS	22/05/2003	21/05/2003 Great Horwood
2705 E Mail	DB	22/05/2003	20/05/2003 Bures, Suffolk CO8 5ES
2704 Telephone	MS	22/05/2003	21/05/2003 Eastbourne

2702 Telephone	MS	22/05/2003	21/05/2003 Southport
2716 Telephone	DB	23/05/2003	23/05/2003 Leonminster, Herts
2715 Telephone	DB	23/05/2003	23/05/2003 Cambridge
2714 Telephone	DB	23/05/2003	23/05/2003 Cambridge
2713 Telephone	DB	23/05/2003	23/05/2003 Cottesham, Cambs
2712 Telephone	DB	23/05/2003	23/05/2003 Bridgenorth, Salop
2711 Telephone	DB	23/05/2003	23/05/2003 Stevenage, Herts
2710 Telephone	DB	23/05/2003	23/05/2003 Denshangar Northants
2728 Telephone	MS	27/05/2003	27/05/2003 Stowmarket
2726 Telephone	DB	27/05/2003	27/05/2003 Weston-Super-Mare
2725 Telephone	MS	27/05/2003	27/05/2003 Chalfort St Peter
2724 Telephone	MS	27/05/2003	27/05/2003 Mill Hill
2723 Telephone	MS	27/05/2003	26/05/2003 Berkhamstead Area
2722 Telephone	MS	27/05/2003	26/05/2003 Walton at Stone
2721 Telephone	MS	27/05/2003	27/05/2003 Slough
2720 Telephone	MS	27/05/2003	24/05/2003 Brentford
2719 Letter	MS	27/05/2003	20/05/2003 Isle of Wight
2718 Telephone	MS	27/05/2003	23/05/2003 West Drayton
2717 Telephone	MS	27/05/2003	24/05/2003 0001 hrs
2731 Telephone	MS	28/05/2003	27/05/2003 Thornborough
2730 Telephone	MS	28/05/2003	28/05/2003 Adbaston
2729 Telephone	MS	28/05/2003	27/05/2003 Windlesham
2727 Telephone	MS	28/05/2003	28/05/2003 Cox's Heath, Maidstone
2647 Telephone	MS	28/05/2003	27/05/2003 Ravenstone
2756 Telephone	MS	29/05/2003	28/05/2003 Herne Hill
2740 Telephone	MS	29/05/2003	29/05/2003 Tamworth
2739 Telephone	MS	29/05/2003	29/05/2003 Worcester
2738 Telephone	MS	29/05/2003	29/05/2003 Kingsbridge
2737 Telephone	MS	29/05/2003	29/05/2003 Dunvant, Swansea
2736 Telephone	DB	29/05/2003	29/05/2003 Lands End
2735 Telephone	MS	29/05/2003	29/05/2003 Preesal
2734 Telephone	MS	29/05/2003	27/05/2003 Preston
2733 Telephone	MS	29/05/2003	29/05/2003 Dudley, Tyne & Wear

2732 Telephone	MS	29/05/2003	25/05/2003 Eastbourne
2751 Telephone	MS	30/05/2003	30/05/2003 Holborne
2750 Telephone	MS	30/05/2003	30/05/2003 Hastings
2749 Telephone	MS	30/05/2003	30/05/2003 Barnet
2748 Telephone	MS	30/05/2003	30/05/2003 Castle Howard
2747 Telephone	MS	30/05/2003	30/05/2003 Crewe
2746 Telephone	MS	30/05/2003	29/05/2003 Epping
2745 Telephone	MS	30/05/2003	30/05/2003 Wiltshire
2744 Telephone	MS	30/05/2003	29/05/2003 Bolton
2743 Telephone	MS	30/05/2003	29/05/2003 Horley
2742 Telephone	MS	30/05/2003	25/05/2003 Droitwich
2741 Telephone	MS	30/05/2003	30/05/2003 Upper Heyford
2773 Telephone	MS	02/06/2003	30/05/2003 Reading
2766 Telephone	MS	02/06/2003	02/06/2003 Flixton, Manchester (Barton)
2761 Telephone	MS	02/06/2003	31/05/2003 St Johns Wood
2759 Telephone	DB	02/06/2003	02/06/2003 Welfrod on Avon CV37 8QD
2758 Telephone	MS	02/06/2003	31/05/2003 Windsor
2757 Telephone	DB	02/06/2003	02/06/2003 Shotton, Peterlee Durham
2755 Telephone	MS	02/06/2003	31/05/2003 St Johns Wood
2754 Telephone	MS	02/06/2003	02/06/2003 Kinsley, Yorkshire
2753 Telephone	MS	02/06/2003	31/05/2003 Hounslow
2752 Telephone	MS	02/06/2003	01/06/2003 Great Totham
2772 Telephone	DB	03/06/2003	03/06/2003 Hereford
2771 Telephone	MS	03/06/2003	03/06/2003 Rye
2770 Telephone	MS	03/06/2003	03/06/2003 Preesall, Knotend
2769 Telephone	DB	03/06/2003	03/06/2003 Ealing W5 2RN
2768 Telephone	MS	03/06/2003	03/06/2003 Bridgeworth
2767 Telephone	MS	03/06/2003	03/06/2003 UK
2765 Telephone	MS	03/06/2003	03/06/2003 Flixton
2764 Telephone	MS	03/06/2003	03/06/2003 Coventry
2763 Telephone	MS	03/06/2003	03/06/2003 Epping
2762 Telephone	MS	03/06/2003	03/06/2003 NK
2760 Telephone	MS	03/06/2003	03/06/2003 Norwood Green

2784 Telephone	DB	04/06/2003	04/06/2003 Warninglid, West Sussex
2783 Telephone	DB	04/06/2003	04/06/2003 Twyford, Hampshire
2782 Telephone	MS	04/06/2003	04/06/2003 Twyford
2781 Telephone	DB	04/06/2003	04/06/2003 Muswell Hill
2780 Telephone	MS	04/06/2003	03/06/2003 Bashlly, New Forest
2779 Telephone	DB	04/06/2003	04/06/2003 Bath
2778 Telephone	MS	04/06/2003	04/06/2003 Pitstone
2777 E Mail	DB	04/06/2003	04/06/2003 Aylesbury Vale, Bucks
2776 Telephone	MS	04/06/2003	03/06/2003 Westhoughton
2775 E Mail	MS	04/06/2003	03/06/2003 Kew Bridge
2774 Telephone	MS	04/06/2003	04/06/2003 Norwich
2790 Telephone	MSs	05/06/2003	05/06/2003 Gatwick
2789 Telephone	MS	05/06/2003	05/06/2003 Meriden
2788 Telephone	DB	05/06/2003	05/06/2003 Taunton TA1 3XF
2787 Telephone	MS	05/06/2003	05/06/2003 Broxbourne
2786 Telephone	MS	05/06/2003	05/06/2003 Manston
2785 Telephone	MS	05/06/2003	04/06/2003 UK
2797 Telephone	MS	06/06/2003	06/06/2003 Ealing
2796 Telephone	MS	06/06/2003	06/06/2003 Meriden
2795 Telephone	DB	06/06/2003	06/06/2003 Ealing, North London
2794 Telephone	MS	06/06/2003	05/06/2003 Petersfield
2793 Telephone	DB	06/06/2003	06/06/2003 Lands End
2792 Telephone	MS	06/06/2003	06/06/2003 Mill Hill
2807 Letter	MS	09/06/2003	09/06/2003 Yelverton
2804 Telephone	MS	09/06/2003	09/06/2003 Cowden
2803 Telephone	MS	09/06/2003	08/06/2003 Camberley
2802 Telephone	MS	09/06/2003	06/06/2003 Kenley
2801 E Mail	MS	09/06/2003	09/06/2003 Eltham
2800 Telephone	MS	09/06/2003	07/06/2003 Burnham-on-Crouch
2799 Telephone	MS	09/06/2003	07/06/2003 Isleworth
2798 E Mail	MS	09/06/2003	06/06/2003 UK
2812 Telephone	DB	10/06/2003	10/06/2003 Pickering
2811 Telephone	DB	10/06/2003	10/06/2003 Lands End

2810 Telephone	MS	10/06/2003	10/06/2003 Dollis Hill
2809 Telephone	MS	10/06/2003	10/06/2003 Pickering
2808 Telephone	MS	10/06/2003	10/06/2003 Sizewell
2806 Telephone	MS	10/06/2003	10/06/2003 Yelverston
2805 Telephone	MS	10/06/2003	10/06/2003 High Wycombe
2825 Telephone	MS	11/06/2003	11/06/2003 Thornbury
2823 Telephone	MS	11/06/2003	11/06/2003 Wilmington
2822 Telephone	MS	11/06/2003	11/06/2003 Wymondham
2821 Telephone	MS	11/06/2003	11/06/2003 Swansea
2820 Telephone	MS	11/06/2003	11/06/2003 Shere, Guildford
2819 Telephone	MS	11/06/2003	11/06/2003 Swiss Cottage
2818 Telephone	MS	11/06/2003	11/06/2003 Swansea
2817 Letter Chairman	MS	11/06/2003	05/06/2003 Richmond
2816 Telephone	MS	11/06/2003	11/06/2003 Great Smeaton
2815 Telephone	MS	11/06/2003	10/06/2003 Kew
2814 Telephone	MS	11/06/2003	10/06/2003 Winchester
2813 Letter	MS	11/06/2003	10/06/2003 Long Clawson
2832 E Mail	MS	12/06/2003	12/06/2003 Linton, Cambs
2831 Telephone	MS	12/06/2003	12/06/2003 Waltham, St Laurance
2830 Telephone	MS	12/06/2003	12/06/2003 UK
2829 Telephone	MS	12/06/2003	12/06/2003 Waunarlwydd, Swansea
2828 Letter	MS	12/06/2003	12/06/2003 Draycote
2827 Letter	MS	12/06/2003	06/06/2003 Draycote
2826 E Mail	MS	12/06/2003	12/06/2003 Thornbury
2824 Telephone	MS	12/06/2003	12/06/2003 Darwin
2839 Telephone	MS	13/06/2003	13/06/2003 Greenwich
2838 Telephone	MS	13/06/2003	13/06/2003 Chertsey
2837 E Mail	MS	13/06/2003	13/06/2003 Luton
2836 Telephone	MS	13/06/2003	13/06/2003 Heywards Heath
2835 Telephone	MS	13/06/2003	13/06/2003 St Johns Wood
2834 Telephone	MS	13/06/2003	13/06/2003 Temple
2833 Telephone	MS	13/06/2003	13/06/2003 Seaton
2863 Telephone	MS	16/06/2003	14/06/2003 Bishop Stortford

2860 Telephone	MS	16/06/2003	14/06/2003 Bishops Stortford
2859 Telephone	MS	16/06/2003	14/06/2003 Bishops Stortford
2856 Telephone	MS	16/06/2003	15/06/2003 St Albans
2855 Telephone	MS	16/06/2003	13/06/2003 Crawley
2854 Telephone	MS	16/06/2003	15/06/2003 Wokington
2853 E Mail	MS	16/06/2003	13/06/2003 Thornbury
2852 Telephone	MS	16/06/2003	16/06/2003 Camden
2851 Telephone	MS	16/06/2003	15/06/2003 Charlecote
2850 Telephone	MS	16/06/2003	13/06/2003 Salisbury
2849 Telephone	MS	16/06/2003	16/06/2003 Albury
2848 Telephone	MS	16/06/2003	15/06/2003 Goodwood
2847 Telephone	MS	16/06/2003	14/06/2003 Chelsea
2846 Telephone	MS	16/06/2003	16/06/2003 Poole
2845 Telephone	MS	16/06/2003	16/06/2003 Aldermaston
2844 Telephone	MS	16/06/2003	13/06/2003 Flimwell
2843 Telephone	MS	16/06/2003	15/06/2003 Llangollen
2842 Letter	MS	16/06/2003	11/06/2003 Bradford
2841 Telephone	MS	16/06/2003	15/06/2003 Richmansworth
2840 Letter	MS	16/06/2003	10/06/2003 Silverston
2885 Telephone	MS	17/06/2003	17/06/2003 Worms Hill, Kent
2868 Telephone	MS	17/06/2003	17/06/2003 Horsham
2867 Telephone	MS	17/06/2003	17/06/2003 Richmond
2866 Telephone	MS	17/06/2003	16/06/2003 Peterculter
2865 Telephone	MS	17/06/2003	17/06/2003 Falkirk
2864 Telephone	MS	17/06/2003	13/06/2003 St Davids
2862 Telephone	MS	17/06/2003	16/06/2003 Sidlesham
2861 Telephone	MS	17/06/2003	17/06/2003 Ringmer
2858 Telephone	MS	17/06/2003	16/06/2003 Wellesbourne
2857 Letter	MS	17/06/2003	14/06/2003 Alconbury
2881 Telephone	DB	18/06/2003	15/06/2003 Lichfield WS14 9SF
2880 Telephone	MS	18/06/2003	15/06/2003 Lichfield WS14 9SF
2879 Letter Chairman	DB	18/06/2003	21/05/2003 Air Supply, Yeadon, Leeds
2878 Telephone	MS	18/06/2003	15/06/2003 Charlecote

2877 Telephone	MS	18/06/2003	18/06/2003 Welford
2876 E Mail	DB	18/06/2003	18/06/2003 Worcester Park
2875 Telephone	DB	18/06/2003	18/06/2003 Farnborough
2874 Telephone	DB	18/06/2003	18/06/2003 Brighton, East Yorkshire
2873 Telephone	DDB	18/06/2003	18/06/2003 Worcester Park KT4 7PJ
2872 Telephone	DB	18/06/2003	18/06/2003 East Wellodw Romsey, Hants
2871 Letter	DB	18/06/2003	13/06/2003 Loughborough
2869 Telephone	MS	18/06/2003	17/06/2003 Chiddingly
2888 Telephone	DB	19/06/2003	19/06/2003 Neasden
2887 Telephone	DB	19/06/2003	19/06/2003 Sandy Acre, Nottingham
2886 Letter	MS	19/06/2003	17/06/2003 Chelsea
2884 Telephone	MS	19/06/2003	19/06/2003 UK
2883 Telephone	MS	19/06/2003	18/06/2003 Gerrards
2882 Letter	MS	19/06/2003	16/06/2003 Camden
2898 Telephone	MS	20/06/2003	20/06/2003 Slinfold
2896 E Mail	MS	20/06/2003	20/06/2003 PAVAN
2895 Telephone	MS	20/06/2003	20/06/2003 Kenton
2894 Letter	MS	20/06/2003	20/06/2003 Balcombe
2893 Telephone	MS	20/06/2003	20/06/2003 Greenwich
2892 Telephone	DB	20/06/2003	20/06/2003 Bagby, Thirsk
2891 Letter	MS	20/06/2003	17/06/2003 Longleat
2890 Telephone	MS	20/06/2003	20/06/2003 Copse Hill
2889 Telephone	MS	20/06/2003	20/06/2003 Worms Hill, Kent
2937 Telephone	DB	23/06/2003	23/06/2003 Halton, Bucks
2925 Telephone	MS	23/06/2003	23/06/2003 Hounslow
2916 Telephone	DB	23/06/2003	23/06/2003 Ripingale Bourne, Lincs
2915 Telephone	DB	23/06/2003	23/06/2003 Locksbottom, Kent
2914 Telephone	MS	23/06/2003	23/06/2003 Mylor, Cornwall
2913 Telephone	DB	23/06/2003	23/06/2003 Isleworth
2912 Telephone	MS	23/06/2003	23/06/2003 Locks Bottom
2911 Letter	DB	23/06/2003	16/06/2003 Great Bridgeford, Staffs
2910 Letter	DB	23/06/2003	16/06/2003 Great Brigeford, Staffs
2909 Telephone	DB	23/06/2003	23/06/2003 East Grinstead

2908 Telephone	MS	23/06/2003	23/06/2003 UK
2907 Telephone	MS	23/06/2003	23/06/2003 South Hampstead
2906 Telephone	MS	23/06/2003	23/06/2003 Wimbledon
2905 Telephone	MS	23/06/2003	23/06/2003 Well Hills
2904 Telephone	MS	23/06/2003	22/06/2003 Bedford
2903 Telephone	MS	23/06/2003	20/06/2003 Rogate
2902 Telephone	MS	23/06/2003	23/06/2003 Stoke Mandeville
2901 Telephone	MS	23/06/2003	21/06/2003 Aylesbury
2900 Telephone	MS	23/06/2003	22/06/2003 Washington, Sussex
2899 Telephone	MS	23/06/2003	20/06/2003 Farnham Royal
2897 Telephone	MS	23/06/2003	23/06/2003 Slingfold
2951 Telephone	MS	24/06/2003	24/06/2003 Bath
2935 Telephone	MS	24/06/2003	23/06/2003 Southampton Area
2926 Telephone	MS	24/06/2003	24/06/2003 Puttenham
2924 Telephone	MS	24/06/2003	24/06/2003 Horsham
2923 Telephone	DB	24/06/2003	24/06/2003 Camden/Kings Cross
2922 Telephone	MS	24/06/2003	24/06/2003 Bracknell
2921 Letter	DB	24/06/2003	19/06/2003 Redhill
2920 Telephone	MS	24/06/2003	23/06/2003 Byfleet
2919 Telephone	DB	24/06/2003	24/06/2003 Beckington, Wiltshire
2918 Telephone	MS	24/06/2003	24/06/2003 Old Buckenham
2917 Telephone	MS	24/06/2003	17/06/2003 Seaham
2940 Telephone	DB	25/06/2003	25/06/2003 Prestwick
2938 Telephone	DB	25/06/2003	25/06/2003 Halton, Bucks
2936 Telephone	DB	25/06/2003	25/06/2003 Chertsey
2933 Telephone	MS	25/06/2003	25/06/2003 East Leake
2932 E Mail	MS	25/06/2003	25/06/2003 Hull
2931 Telephone	MS	25/06/2003	25/06/2003 Felixstowe
2930 Telephone	MS	25/06/2003	25/06/2003 Oxford
2929 Telephone	MS	25/06/2003	25/06/2003 Harlow
2928 Telephone	MS	25/06/2003	25/06/2003 Bisley
2927 Telephone	MS	25/06/2003	24/06/2003 Pen Clawdd, Gower
2949 Telephone	DB	26/06/2003	26/06/2003 Godalming

2948 Telephone	MS	26/06/2003	26/06/2003 Teddington
2947 E Mail	MS	26/06/2003	26/06/2003 Carnbee
2946 Telephone	MS	26/06/2003	25/06/2003 Chertsey
2945 Telephone	MS	26/06/2003	26/06/2003 Freshwater, Isle of Wight
2944 Telephone	MS	26/06/2003	26/06/2003 Dishworth
2943 Telephone	MS	26/06/2003	25/06/2003 Calcot, Reading
2942 Telephone	MS	26/06/2003	26/06/2003 East Grinstead
2941 E Mail	MS	26/06/2003	25/06/2003 Charfield
2934 Telephone	MS	26/06/2003	26/06/2003 Eastbourne
2956 Telephone	MS	27/06/2003	27/06/2003 Marsh Green
2955 Telephone	MS	27/06/2003	27/06/2003 Elstree
2954 Telephone	MS	27/06/2003	27/06/2003 Ealing
2953 Telephone	DB	27/06/2003	27/06/2003 Hampton
2952 Telephone	MS	27/06/2003	27/06/2003 Bath
2950 Telephone	MS	27/06/2003	27/06/2003 Rochester
2992 Telephone	MS	30/06/2003	30/06/2003 Kenton
2968 Telephone	ms	30/06/2003	28/06/2003 Eastcote
2962 Telephone	DB	30/06/2003	30/06/2003 Whimble, Devon
2961 Telephone	MS	30/06/2003	27/06/2003 Seagrave
2960 Telephone	MS	30/06/2003	29/06/2003 Birstwith
2959 E Mail	MS	30/06/2003	29/06/2003 Bannister Green
2958 Telephone	MS	30/06/2003	30/06/2003 Snowdonia
2957 Telephone	MS	30/06/2003	30/06/2003 Marsh Green
2939 Telephone	DB	30/06/2003	30/06/2003 Halton, Bucks
2976 Letter	MS	01/07/2003	01/07/2003 Birdbrook
2975 Telephone	MS	01/07/2003	01/07/2003 Cornwall
2974 Telephone	MS	01/07/2003	01/07/2003 Hoo Peninsula
2973 Telephone	MS	01/07/2003	30/06/2003
2972 Telephone	MS	01/07/2003	01/07/2003 Newton Abbot
2971 E Mail	MS	01/07/2003	01/07/2003 Woking
2970 Telephone	MS	01/07/2003	30/06/2003 Bearsted
2969 Telephone	MS	01/07/2003	01/07/2003 Winchester
2967 Telephone	MS	01/07/2003	01/07/2003 Harlesdon

2966 Letter	DB	01/07/2003	24/06/2003 Kemble
2965 E Mail	MS	01/07/2003	01/07/2003 Treyford
2964 E Mail	MS	01/07/2003	01/07/2003 Eaton Bray
2963 E Mail	MS	01/07/2003	30/06/2003 Thurnebury
2991 Letter	MS	02/07/2003	27/06/2003 Great Malpestead
2990 Telephone	MS	02/07/2003	02/07/2003 Guildford
2989 Telephone	DB	02/07/2003	02/07/2003 Caterham
2988 Telephone	MS	02/07/2003	02/07/2003 Caterham
2987 Telephone	DB	02/07/2003	02/07/2003 Caterham
2986 Letter	DB	02/07/2003	02/07/2003 Caterham
2985 Telephone	DB	02/07/2003	02/07/2003 Caterham
2984 Telephone	DB	02/07/2003	02/07/2003 Caterham
2983 Telephone	MS	02/07/2003	02/07/2003 Hibalstow
2982 Telephone	MS	02/07/2003	02/07/2003 Eaton Bray
2981 Telephone	DB	02/07/2003	02/07/2003 Sandringham, Norfolk
2980 Letter	MS	02/07/2003	02/07/2003 Glasgow
2979 Telephone	MS	02/07/2003	02/07/2003 Bushy Heath
2978 Telephone	MS	02/07/2003	02/07/2003 Treyford
2977 E Mail	MS	02/07/2003	24/06/2003 Iver
3035 Telephone	DB	03/07/2003	03/07/2003 Isle of Wight
3034 Telephone	DB	03/07/2003	03/07/2003 Fort William
3033 Telephone	DB	03/07/2003	03/07/2003 New Forest
3032 Telephone	DB	03/07/2003	03/07/2003 N Lincs
3031 Telephone	DB	03/07/2003	03/07/2003 Southampton
3030 Telephone	DB	03/07/2003	03/07/2003 Godstone/Caterham, Kent
3029 Telephone	MS	04/07/2003	03/07/2003 Thornbury
3028 E Mail	MS	04/07/2003	03/07/2003 Heathfield
3027 Telephone	MS	04/07/2003	03/07/2003 Chiddingly
3026 Telephone	DB	04/07/2003	03/07/2003 Elton, Ludlow
3025 Telephone	MS	04/07/2003	04/07/2003 Tongham
3024 E Mail	MS	04/07/2003	02/07/2003 Costessey
3023 Telephone	DB	04/07/2003	04/07/2003 Englefield Green
3022 Telephone	MS	04/07/2003	03/07/2003 Iping

3021 Telephone	MS	04/07/2003	04/07/2003 London Bridge
3020 Telephone	MS	04/07/2003	04/07/2003 Bath
3019 Telephone	DB	04/07/2003	03/07/2003 Southampton
3018 Telephone	MS	04/07/2003	02/07/2003 Heathfield, Patley Bridge
3017 Telephone	DB	04/07/2003	04/07/2003 Suffolk
3016 E Mail	DB	04/07/2003	04/07/2003 Coventry
3037 Letter	MS	07/07/2003	26/06/2003 Chelsea
3015 E Mail	MS	07/07/2003	04/07/2003 Thornbury
3014 E Mail	MS	07/07/2003	04/07/2003 Thornbury
3013 Telephone	MS	07/07/2003	07/07/2003 Inkpen
3012 Telephone	MS	07/07/2003	06/07/2003 Much Hadham
3011 Telephone	MS	07/07/2003	06/07/2003 Kingston
3010 Telephone	MS	07/07/2003	07/07/2003 Kensington
3009 Telephone	MS	07/07/2003	07/07/2003 Kensington
3008 Telephone	MS	07/07/2003	06/07/2003 Woodley
3007 Telephone	MS	07/07/2003	05/07/2003 Kew
3006 Telephone	MS	07/07/2003	06/07/2003 Wimbledon
3005 Telephone	MS	07/07/2003	07/07/2003 Devises
3004 Telephone	MS	07/07/2003	07/07/2003 Devises
3003 Telephone	MS	07/07/2003	06/07/2003 Wimbledon
3002 Telephone	MS	07/07/2003	07/07/2003 Rutland
3001 Telephone	MS	07/07/2003	07/07/2003 Welwyn Garden City
3000 Telephone	ms	07/07/2003	07/07/2003 Woodford
2999 Telephone	MS	07/07/2003	07/07/2003 Gamlingay
2998 Telephone	MS	07/07/2003	07/07/2003 Southampton
2997 Telephone	MS	07/07/2003	24/06/2003 Southampton
2996 Telephone	MS	07/07/2003	07/07/2003 Wanborough
2995 Telephone	MS	07/07/2003	07/07/2003 Cleeve
2993 Telephone	MS	07/07/2003	07/07/2003 Upminster Common
3040 Telephone	MS	08/07/2003	02/07/2003 Pipe Ridware
3039 Telephone	MS	08/07/2003	08/07/2003 Hever
3038 Telephone	MS	08/07/2003	08/07/2003 Barnet
3036 Letter	MS	08/07/2003	06/07/2003 Wrawby

2994 Telephone	MS	08/07/2003	08/07/2003 Cheam
3046 E Mail	MS	09/07/2003	08/07/2003 Twickenham
3045 Telephone	MS	09/07/2003	09/07/2003 Iken
3044 Letter	MS	09/07/2003	07/07/2003 Kew
3043 Telephone	MS	09/07/2003	09/07/2003 Kingsley
3042 Telephone	MS	09/07/2003	09/07/2003 Weston Super Mare
3041 Telephone	MS	09/07/2003	09/07/2003 Horsham
3077 Telephone	MS	10/07/2003	09/07/2003 Chennies, Chorleywood
3076 Telephone	MS	10/07/2003	09/07/2003 Peasedown St John
3075 Telephone	MS	10/07/2003	10/07/2003 Vauxhall
3074 Telephone	ms	10/07/2003	10/07/2003 Northern Ireland
3073 Telephone	MS	10/07/2003	10/07/2003 Chichester
3072 Telephone	MS	10/07/2003	10/07/2003 Shoreham
3071 Telephone	MS	10/07/2003	10/07/2003 NK
3070 Telephone	MS	10/07/2003	08/07/2003 Chinnor
3059 Telephone	MS	10/07/2003	09/07/2003 Clacton
3055 Telephone	MS	10/07/2003	10/07/2003 Ashford
3054 Telephone	MS	10/07/2003	09/07/2003 West Bierley, Bradford
3053 Telephone	MS	10/07/2003	10/07/2003 Yelling
3052 Telephone	MS	10/07/2003	10/07/2003 Brighton
3051 Telephone	MS	10/07/2003	10/07/2003 London City Zone
3050 Telephone	MS	10/07/2003	09/07/2003 Whaddon
3049 Telephone	MS	10/07/2003	10/07/2003 Mortimer
3048 Telephone	MS	10/07/2003	08/07/2003 Bransgre
3047 E Mail	MS	10/07/2003	09/07/2003 NK
3127 Telephone	MS	11/07/2003	11/07/2003 Southampton
3126 Telephone	MS	11/07/2003	11/07/2003 Sywell
3125 Telephone	MS	11/07/2003	09/07/2003 Bray, Maidenhead
3124 Telephone	MS	11/07/2003	11/07/2003 Hagley
3123 Telephone	MS	11/07/2003	11/07/2003 Wigan
3122 Telephone	MS	11/07/2003	11/07/2003 Temple
3121 Telephone	MS	11/07/2003	11/07/2003 Aylesbury
3120 Telephone	MS	11/07/2003	11/07/2003 Castle Cary

3119 Telephone	MS	11/07/2003	11/07/2003 Epsom
3118 E Mail	MS	11/07/2003	11/07/2003 Worcester
3069 Telephone	MS	11/07/2003	11/07/2003 Horton (Staffs)
3068 Telephone	MS	11/07/2003	10/07/2003 Staplehurst
3067 Telephone	MS	11/07/2003	11/07/2003 Deal
3066 Telephone	MS	11/07/2003	10/07/2003 Seaford
3065 Telephone	MS	11/07/2003	11/07/2003 Arun
3064 Telephone	MS	11/07/2003	11/07/2003 Hounslow
3063 Telephone	MS	11/07/2003	11/07/2003 Heathrow
3062 Telephone	MS	11/07/2003	11/07/2003 Gatwick
3061 Telephone	MS	11/07/2003	10/07/2003 Keymer
3060 Telephone	MS	11/07/2003	11/07/2003 UK
3058 Telephone	MS	11/07/2003	04/07/2003 Southampton
3057 Telephone	MS	11/07/2003	11/07/2003 Charndon
3056 Telephone	MS	11/07/2003	11/07/2003 Brentwood
3117 Telephone	MS	14/07/2003	12/07/2003 East Sheen
3116 Telephone	MS	14/07/2003	12/07/2003 Hendon
3115 Telephone	MS	14/07/2003	13/07/2003 Darfield
3114 Telephone	MS	14/07/2003	12/07/2003 Henfield
3113 Telephone	ms	14/07/2003	13/07/2003 Clyde Estuary
3112 Telephone	MS	14/07/2003	14/07/2003 Bristol
3111 Telephone	MS	14/07/2003	13/07/2003 Malmesbury
3110 E Mail	MS	14/07/2003	10/07/2003 Hornchurch
3109 Letter	MS	14/07/2003	14/07/2003 Hickling
3108 Telephone	MS	14/07/2003	14/07/2003 Denham
3107 Telephone	MS	14/07/2003	14/07/2003 Perranporth
3106 Telephone	MS	14/07/2003	14/07/2003 Luton
3105 Telephone	MS	14/07/2003	12/07/2003 Kemble
3104 Telephone	MS	14/07/2003	14/07/2003 Gatwick
3103 Telephone	MS	14/07/2003	14/07/2003 Herefordshire
3102 Telephone	MS	14/07/2003	11/07/2003 Moreton-in-Marsh
3101 Letter	MS	14/07/2003	10/07/2003 Hathern
3100 Telephone	MS	15/07/2003	14/07/2003 Bridgenorth

3099 Telephone	MS	15/07/2003	14/07/2003 Epsom
3098 Telephone	MS	15/07/2003	14/07/2003 Hyde Heath
3097 Letter	MS	15/07/2003	10/07/2003 Colnbrook
3096 Telephone	MS	15/07/2003	14/07/2003 Castle Cary
3095 Letter	MS	15/07/2003	10/07/2003 Kettlestone
3094 Telephone	DB	15/07/2003	15/07/2003 Maidenbrow, Nr Crawley
3093 Telephone	MS	15/07/2003	15/07/2003 NK
3092 Telephone	MS	15/07/2003	15/07/2003 Windsor
3091 Telephone	MS	15/07/2003	15/07/2003 Epsom
3090 Telephone	MS	15/07/2003	15/07/2003 Copt Oak
3089 Telephone	MS	15/07/2003	15/07/2003 Soulbury
3088 Letter	MS	15/07/2003	11/07/2003 Wythall
3087 E Mail	DB	15/07/2003	15/07/2003 Leyland
3146 Letter	MS	16/07/2003	16/07/2003 Maldon
3142 E Mail	MS	16/07/2003	16/07/2003 Barnsley
3141 E Mail	DB	16/07/2003	16/07/2003 Hoo Peninsula
3140 Telephone	DB	16/07/2003	16/07/2003 Bolney, Sussex
3139 Telephone	DB	16/07/2003	16/07/2003 Maldon
3138 E Mail	MS	16/07/2003	16/07/2003 Gatwick
3137 Telephone	DB	16/07/2003	16/07/2003 Nonsuch Park, Surrey
3136 Telephone	DB	16/07/2003	16/07/2003 Penwortham, Preston, Lancs
3135 Telephone	MS	16/07/2003	16/07/2003 Humberside
3134 Telephone	MS	16/07/2003	16/07/2003 Lancing
3133 Telephone	DB	16/07/2003	16/07/2003 Ashstead, Surrey
3132 E Mail	DB	16/07/2003	14/07/2003 Strood, Medway
3131 Letter Chairman	MS	16/07/2003	08/07/2003 Dunblane
3130 Telephone	MS	16/07/2003	16/07/2003 Wilsden
3129 E Mail	MS	16/07/2003	16/07/2003 Globe Theatre
3128 Telephone	MS	16/07/2003	16/07/2003 Feckleton
3086 Telephone	MS	16/07/2003	16/07/2003 Freckleton
3085 Telephone	MS	16/07/2003	16/07/2003 Maidenhead
3084 Telephone	MS	16/07/2003	16/07/2003 Redhill
3083 E Mail	DB	16/07/2003	11/07/2003 London

3082 Telephone	MS	16/07/2003	16/07/2003 Halton
3081 Telephone	MS	16/07/2003	12/07/2003 Southend
3080 E Mail	DB	16/07/2003	15/07/2003 Wednesbury, West Midlands
3079 E Mail	MS	16/07/2003	15/07/2003 Cheam
3078 E Mail	MS	16/07/2003	15/07/2003 Wells
3153 Telephone	DB	17/07/2003	17/07/2003 Swansea, SA2 7UA
3152 Letter	MS	17/07/2003	17/07/2003 Great Malvern
3151 Telephone	DB	17/07/2003	17/07/2003 Bunwell, Norfolk
3150 Letter	MS	17/07/2003	17/07/2003 Troon
3149 Telephone	MS	17/07/2003	17/07/2003 Brentwood
3148 Telephone	DB	17/07/2003	17/07/2003 Shobbington, Bucks
3147 Telephone	MS	17/07/2003	17/07/2003 Duxford
3145 E Mail	MS	17/07/2003	16/07/2003 Southampton
3144 Telephone	MS	17/07/2003	17/07/2003 Hampstead
3143 E Mail	MS	17/07/2003	17/07/2003 Barnsley
3157 Telephone	MS	18/07/2003	18/07/2003 Tarleton
3156 Letter	MS	18/07/2003	18/07/2003 Perth
3155 Telephone	MS	18/07/2003	18/07/2003 SA9 2RL - South Wales
3154 Letter	MS	18/07/2003	09/07/2003 Marlow Bottom
3183 E Mail	MS	21/07/2003	21/07/2003 Wingrave
3182 Telephone	DB	21/07/2003	20/07/2003 Engelfield, Windsor
3181 Telephone	MS	21/07/2003	21/07/2003 Devon
3180 Telephone	MS	21/07/2003	21/07/2003 Lee on Solent
3179 Telephone	MS	21/07/2003	21/07/2003 Barnes
3178 Telephone	MS	21/07/2003	21/07/2003 UK
3177 Telephone	MS	21/07/2003	21/07/2003 Weetings
3176 Telephone	MS	21/07/2003	21/07/2003 Lakenheath
3175 Telephone	MS	21/07/2003	21/07/2003 Goudhurst
3174 E Mail	MS	21/07/2003	20/07/2003 Braintree
3173 Telephone	DB	21/07/2003	20/07/2003 Seaford, BN25 3JW
3172 Telephone	MS	21/07/2003	21/07/2003 Beech
3171 Telephone	MS	21/07/2003	18/07/2003 Alvechurch
3170 Telephone	MS	21/07/2003	21/07/2003 Clitheroe

3169 Telephone	MS	21/07/2003	21/07/2003 Cheltenham
3168 Telephone	MS	21/07/2003	20/07/2003 Hesscot Bank
3167 Telephone	DB	21/07/2003	19/07/2003 Southport
3198 Telephone	DB	22/07/2003	22/07/2003 Hampshire
3193 Telephone	DB	22/07/2003	22/07/2003 Polzeath, Cornwall
3192 E Mail	DB	22/07/2003	21/07/2003 Barnsley
3191 Telephone	MS	22/07/2003	22/07/2003 Vauxhall
3190 Telephone	MS	22/07/2003	22/07/2003 Milland
3189 Telephone	DB	22/07/2003	22/07/2003 London, NW5 1JL
3188 Telephone	MS	22/07/2003	19/07/2003 Little Paxton
3187 Telephone	MS	22/07/2003	21/07/2003 Bonby
3186 Telephone	DB	22/07/2003	20/07/2003 Blackpool
3185 Telephone	DB	22/07/2003	22/07/2003 Luton
3184 Letter	MS	22/07/2003	13/07/2003 Perranporth
3166 Telephone	DB	22/07/2003	22/07/2003 Biggin Hill
3165 Telephone	DB	22/07/2003	22/07/2003 Redhill
3164 Telephone	MS	22/07/2003	22/07/2003 Chelsea
3163 Telephone	DB	22/07/2003	22/07/2003 Hever
3196 Letter	DB	23/07/2003	11/07/2003 Dunkeswell, Honiton, Devon, E14 4JR
3195 Telephone	DB	23/07/2003	23/07/2003 North Finchley
3194 Telephone	DB	23/07/2003	23/07/2003 Claydon, Bradford, BD14 6PS
3162 Telephone	DB	23/07/2003	23/07/2003 Harold Wood, Essex
3161 Telephone	DB	23/07/2003	23/07/2003 Talwrn Anglesey
3160 Telephone	DB	23/07/2003	23/07/2003 Trafford, Manchester
3159 Letter	DB	23/07/2003	23/07/2003 Dundee DD2 1BN
3203 Telephone	DB	24/07/2003	24/07/2003 St Ives, Cornwall
3201 Telephone	DB	24/07/2003	24/07/2003 Isle of Dogs
3200 Telephone	DB	24/07/2003	24/07/2003 Kensworth
3199 Telephone	DB	24/07/2003	24/07/2003 Edenbridge, Gatwick
3197 Telephone	DB	24/07/2003	24/07/2003 Apethorpe, East Northants
3207 Telephone	DB	25/07/2003	25/07/2003 Sywell, Northants
3206 E Mail	DB	25/07/2003	25/07/2003 Hertfordshire
3205 Telephone	DB	25/07/2003	24/07/2003 Sutton, Surrey

3204 Telephone	DB	25/07/2003	25/07/2003 Duxford
3202 Telephone	DB	25/07/2003	23/07/2003 Shepperton
3223 Telephone	DB	28/07/2003	28/07/2003 Norfolk
3222 Telephone	DB	28/07/2003	28/07/2003 Biggin Hill
3221 Telephone	DB	28/07/2003	28/07/2003 Hounslow
3220 Telephone	MS	28/07/2003	28/07/2003 Dallington
3219 Telephone	MS	28/07/2003	28/07/2003 Dallington
3218 Letter	MS	28/07/2003	21/07/2003 Leigh on Sea
3217 E Mail	MS	28/07/2003	22/07/2003 Holland Park
3216 Letter	MS	28/07/2003	23/07/2003 Wrawby
3215 Telephone	DB	28/07/2003	28/07/2003 Outwood, Surrey
3214 Telephone	DB	28/07/2003	28/07/2003 Harmer Green, Herts
3213 Telephone	DB	28/07/2003	28/07/2003 Biggin Hill
3212 Telephone	DB	28/07/2003	28/07/2003 Redbourne, Hibaldstow, N Lincs
3211 Telephone	DB	28/07/2003	28/07/2003 Weymouth, Dorset
3210 Telephone	DB	28/07/2003	28/07/2003 Baxterley, Atherstone
3209 Telephone	MS	28/07/2003	28/07/2003 Norwich
3208 Telephone	DB	28/07/2003	28/07/2003 Gt Bookham, Surrey
3231 E Mail	DB	29/07/2003	28/07/2003 Swansea
3230 Telephone	MS	29/07/2003	29/07/2003 Lasham
3229 Telephone	MS	29/07/2003	29/07/2003 Brentwood
3228 Telephone	MS	29/07/2003	29/07/2003 Tetbury
3227 Letter	MS	29/07/2003	29/07/2003 Swindon
3226 Telephone	MS	29/07/2003	29/07/2003 Wrawby
3225 Telephone	MS	29/07/2003	29/07/2003 Westminster
3224 Telephone	MS	29/07/2003	29/07/2003 Hitchin
3239 Telephone	MS	30/07/2003	30/07/2003 Lowestoft
3238 Telephone	MS	30/07/2003	30/07/2003 Lowestoft
3237 Letter	MS	30/07/2003	30/07/2003 Largo Law
3236 Letter	MS	30/07/2003	30/07/2003 Earls Colne
3235 Telephone	DB	30/07/2003	30/07/2003 Dollis Hill
3234 Telephone	DB	30/07/2003	30/07/2003 Smallfield, Gatwick
3233 Letter	DB	30/07/2003	16/07/2003 East Molesey, KT8 0BH

3232 Telephone	DB	30/07/2003	29/07/2003 March, Cambs
3251 Telephone	DB	31/07/2003	31/07/2003 Staplehurst, Kent
3250 Telephone	MS	31/07/2003	31/07/2003 Liverpool
3249 Telephone	MS	31/07/2003	31/07/2003 Brockenhurst
3248 Letter	MS	31/07/2003	29/07/2003 Belgravia
3247 Telephone	MS	31/07/2003	31/07/2003 Buckingham
3246 Letter	DB	31/07/2003	24/07/2003 Harpenden, Herts
3245 Telephone	MS	31/07/2003	31/07/2003 Hunstanton
3244 Telephone	DB	31/07/2003	31/07/2003 Basildon
3243 Telephone	MS	31/07/2003	31/07/2003 Camden
3242 Telephone	MS	31/07/2003	31/07/2003 Kenley
3241 Telephone	MS	31/07/2003	31/07/2003 Holloway
3240 Telephone	MS	31/07/2003	31/07/2003 Southborough
3258 Telephone	DB	01/08/2003	01/08/2003 Claygate, Esher
3257 Telephone	DB	01/08/2003	01/08/2003 Rivington, Lancs
3256 Telephone	DB	01/08/2003	01/08/2003 Newcastle
3255 Telephone	DB	01/08/2003	01/08/2003 High Cross, Nr Ware, Herts
3254 Telephone	DB	01/08/2003	01/08/2003 Tower of London
3253 Telephone	DB	01/08/2003	01/08/2003 Beckton, London, E6
3252 Telephone	DB	01/08/2003	01/08/2003 Wingelworth, Chesterfield
3274 Telephone	DB	04/08/2003	04/08/2003 Wimbledon
3273 Telephone	MS	04/08/2003	04/08/2003 NK
3272 Telephone	MS	04/08/2003	04/08/2003 Wolverley
3271 Telephone	MS	04/08/2003	04/08/2003 Lee on Solent
3270 Telephone	DB	04/08/2003	04/08/2003 Fulham
3269 Telephone	MS	04/08/2003	04/08/2003 Barton
3268 Telephone	MS	04/08/2003	04/08/2003 Caversham - Goring Heath
3267 Telephone	ms	04/08/2003	03/08/2003 Rollesby
3266 Telephone	MS	04/08/2003	04/08/2003 Chineham
3265 Letter	MS	04/08/2003	04/08/2003 Bracknell
3264 Telephone	MS	04/08/2003	03/08/2003 Cullompton
3263 Telephone	MS	04/08/2003	04/08/2003 Fingest
3262 Telephone	MS	04/08/2003	01/08/2003 Mill Hill

3261 Telephone	MS	04/08/2003	03/08/2003 Woking
3260 Telephone	DB	04/08/2003	03/08/2003 Heywood, Lancs
3259 Telephone	MS	04/08/2003	04/08/2003 Stratford
3288 Telephone	MS	05/08/2003	03/08/2003 Port Madoc
3287 Telephone	MS	05/08/2003	05/08/2003 Southampton
3286 Telephone	MS	05/08/2003	05/08/2003 Camber Sands
3285 Telephone	MS	05/08/2003	05/08/2003 Gorsedd, Holywell
3284 Telephone	MS	05/08/2003	05/08/2003 Sheffield
3283 Telephone	DB	05/08/2003	03/08/2003 Bagshott, Surrey
3282 Letter	MS	05/08/2003	30/07/2003 Camden
3281 Telephone	MS	05/08/2003	04/08/2003 Twickenham
3280 Telephone	DB	05/08/2003	05/08/2003 Fulham
3279 Letter	MS	05/08/2003	28/07/2003 Flixton
3278 Telephone	MS	05/08/2003	05/08/2003 Bury St Edmunds Area
3277 Telephone	MS	05/08/2003	04/08/2003 Birchington, Margate
3276 Telephone	MS	05/08/2003	05/08/2003 Rushton
3275 Telephone	DB	05/08/2003	05/08/2003 Stansted
3306 Telephone	MS	06/08/2003	06/08/2003 MK
3301 Telephone	MS	06/08/2003	06/08/2003 Earl Stonham
3300 Telephone	MS	06/08/2003	06/08/2003 Tempsford
3299 Telephone	DB	06/08/2003	06/08/2003 Griston
3298 Telephone	MS	06/08/2003	05/08/2003 Teddington
3297 Telephone	MS	06/08/2003	06/08/2003 Gatwick
3296 Telephone	DB	06/08/2003	06/08/2003 Halton
3295 Telephone	MS	06/08/2003	06/08/2003 Great Corby
3294 Telephone	MS	06/08/2003	06/08/2003 Gatwick
3293 Telephone	MS	06/08/2003	06/08/2003 Southampton
3292 Telephone	MS	06/08/2003	05/08/2003 Lamberhurst
3291 Telephone	MS	06/08/2003	05/08/2003 Broadstairs
3290 Letter	MS	06/08/2003	01/08/2003 Heydon
3289 Telephone	MS	06/08/2003	05/08/2003 Exeter
3310 Telephone	DB	07/08/2003	07/08/2003 Staplehurst
3309 Letter	MS	07/08/2003	07/08/2003 Sheffield

3308 Letter	DB		07/08/2003	07/08/2003 Dollis Hill
3307 Letter	DB		07/08/2003	07/08/2003 Biggin Hill, Kent
3305 Telephone	DB		07/08/2003	06/08/2003 Wraysbury
3304 Telephone	DB		07/08/2003	07/08/2003 Bristol
3303 Letter	DB		07/08/2003	03/08/2003 Church Crookham, GU52 6QJ
3302 Telephone	DB		07/08/2003	06/08/2003 Nutley, Ashdown Forest
3321 Telephone	MS		08/08/2003	08/08/2003 Eccles
3320 Letter	DB		08/08/2003	08/08/2003 Epsom
3319 Letter	MS		08/08/2003	05/08/2003 Marlow Bottom
3318 Telephone	DB		08/08/2003	08/08/2003 Thane
3317 Telephone	MS		08/08/2003	05/08/2003 Farnborough
3316 Telephone	DB		08/08/2003	08/08/2003 Wellow, IoW
3315 Telephone	MS		08/08/2003	08/08/2003 Menston
3314 Telephone	MS		08/08/2003	08/08/2003 Isle of Mull
3313 Telephone	MS		08/08/2003	08/08/2003 Cark
3312 Telephone	MS		08/08/2003	08/08/2003 Lamberhurst
3311 Telephone	DB		08/08/2003	08/08/2003 Ilkley
3340 Telephone		120803	09/08/2003	09/08/2003 Slough
3343 Letter	DB		11/08/2003	02/08/2003 Harefield, UB9 6RL
3337 Telephone	DB		11/08/2003	11/08/2003 Weston Super Mare
3336 Letter	MS		11/08/2003	11/08/2003 Eastbourne
3335 Telephone	MS		11/08/2003	11/08/2003 Newcastle
3334 Telephone	MS		11/08/2003	11/08/2003 Great Bookham
3333 Telephone	MS		11/08/2003	11/08/2003 Great Bookham
3332 Telephone	MS		11/08/2003	08/08/2003 Winford
3331 Telephone	DB		11/08/2003	11/08/2003 Cheltenham, Glos
3330 Telephone	MS		11/08/2003	11/08/2003 Chelsea
3329 Telephone	MS		11/08/2003	11/08/2003 Bagendon
3328 Telephone	MS		11/08/2003	11/08/2003 Thames Estuary
3327 Telephone	MS		11/08/2003	10/08/2003 Fontwell
3326 Telephone	MS		11/08/2003	10/08/2003 Richmond
3325 Letter	DB		11/08/2003	11/08/2003 Stirling
3324 Telephone	MS		11/08/2003	11/08/2003 Bath

3323 Telephone	MS	11/08/2003	11/08/2003 Lanarkshire
3322 Telephone	MS	11/08/2003	11/08/2003 Arkley
3344 Letter	DB	12/08/2003	08/08/2003 Harefield, UB9 6RL
3342 Letter	DB	12/08/2003	11/08/2003 Severnside Airport
3341 Telephone	MS	12/08/2003	12/08/2003 Kingswood, Bristol
3339 Telephone	MS	12/08/2003	12/08/2003 Weybridge
3338 E Mail	DB	12/08/2003	08/08/2003 Tooting Bec, SW17 8EW
3353 Telephone	DB	13/08/2003	12/08/2003 Glanvilles Wootton, Dorset
3352 Telephone	MS	13/08/2003	13/08/2003 Weston Super Mare
3351 Telephone	ms	13/08/2003	13/08/2003 Southsea
3350 Telephone	MS	13/08/2003	13/08/2003 Banchory
3349 Telephone	MS	13/08/2003	13/08/2003 Banchory
3348 Telephone	MS	13/08/2003	13/08/2003 Hyde, Greater Manchester
3347 Telephone	MS	13/08/2003	13/08/2003 Leicester
3346 Telephone	MS	13/08/2003	13/08/2003 Elstree
3345 Letter	MS	13/08/2003	11/08/2003 Banningham
3364 Telephone	DB	14/08/2003	14/08/2003 Kensington
3363 E Mail	DB	14/08/2003	14/08/2003 UK
3362 Telephone	DB	14/08/2003	14/08/2003 Biggin Hill, Kent
3361 E Mail	MS	14/08/2003	14/08/2003 Camden
3360 E Mail	MS	14/08/2003	14/08/2003 Luton
3359 Letter	MS	14/08/2003	14/08/2003 Lichfield
3358 Letter	MS	14/08/2003	14/08/2003 Lichfield
3357 Telephone	MS	14/08/2003	14/08/2003 Biggin Hill
3356 Telephone	MS	14/08/2003	14/08/2003 Chelmsford
3355 Telephone	MS	14/08/2003	14/08/2003 Chelmsford
3354 Telephone	MS	14/08/2003	14/08/2003 Clapham
3378 Telephone	MS	15/08/2003	15/08/2003 Tirley
3375 Letter	MS	15/08/2003	14/08/2003 Shoreham
3374 Telephone	db	15/08/2003	15/08/2003 Hayle, Cornwall, TR27 4NQ
3373 Telephone	MS	15/08/2003	15/08/2003 Ifold
3372 Telephone	MS	15/08/2003	15/08/2003 Plymouth
3371 Telephone	DB	15/08/2003	15/08/2003 Hole, Cornwall

3370 Telephone	MS	15/08/2003	15/08/2003 RH5 6JZ, Dorking area
3369 Telephone	MS	15/08/2003	15/08/2003 Cheam
3368 Letter	MS	15/08/2003	13/08/2003 Mansfield
3367 Telephone	MS	15/08/2003	15/08/2003 Rugby
3366 Telephone	MS	15/08/2003	15/08/2003 Hibalstowe
3365 Telephone	MS	15/08/2003	15/08/2003 Marston Green, Birmingham
3396 Telephone	DB	18/08/2003	18/08/2003 Brighton, Yorks
3395 Telephone	DB	18/08/2003	18/08/2003 Pocklington
3394 Telephone	MS	18/08/2003	18/08/2003 Pocklington
3393 Letter	MS	18/08/2003	15/08/2003 Sheffield
3392 Telephone	ms	18/08/2003	18/08/2003 Stoke
3391 Telephone	MS	18/08/2003	18/08/2003
3390 Telephone	MS	18/08/2003	18/08/2003 West Byfleet
3389 Telephone	MS	18/08/2003	15/08/2003 Lasham
3388 Telephone	db	18/08/2003	18/08/2003 Ruislip
3387 Telephone	db	18/08/2003	18/08/2003 Forton, Nr Chard Somerset
3386 Telephone	MS	18/08/2003	18/08/2003 Gatwick
3385 E Mail	MS	18/08/2003	18/08/2003 Bicester
3384 E Mail	MS	18/08/2003	18/08/2003 Greenham
3383 Telephone	DB	18/08/2003	18/08/2003 Kemble
3382 Telephone	DB	18/08/2003	18/08/2003 Hibaldstow, North Lincs
3381 Telephone	MS	18/08/2003	18/08/2003 Highbury
3380 E Mail	MS	18/08/2003	17/08/2003 Chalfont-St Peter
3379 Telephone	MS	18/08/2003	18/08/2003 Tirley
3377 Telephone	MS	18/08/2003	18/08/2003 UK
3376 Telephone	ms	18/08/2003	15/08/2003 Chessington
3407 Telephone	MS	19/08/2003	19/08/2003 Mansfield
3406 Telephone	MS	19/08/2003	19/08/2003 Charter Alley
3405 Telephone	MS	19/08/2003	17/08/2003 Frinton
3404 Telephone	MS	19/08/2003	19/08/2003 Hextable
3403 Telephone	MS	19/08/2003	19/08/2003 Cotheridge
3402 Telephone	MS	19/08/2003	19/08/2003 Cowley
3401 Letter	ms	19/08/2003	19/08/2003 London City

3400 Telephone	MS	19/08/2003	19/08/2003 Woodley
3399 Telephone	MS	19/08/2003	19/08/2003 Chiswick
3398 E Mail	MS	19/08/2003	19/08/2003 Clee Hill, SY7 9EE
3397 Telephone	MS	19/08/2003	19/08/2003 UK
3421 E Mail	DB	20/08/2003	20/08/2003 Norwich
3415 Telephone	MS	20/08/2003	19/08/2003 Hazlemere
3414 Telephone	MS	20/08/2003	20/08/2003 Welwyn Garden City
3413 Telephone	MS	20/08/2003	20/08/2003 Luton/Stansted
3412 Telephone	MS	20/08/2003	19/08/2003 Desford
3411 Telephone	DB	20/08/2003	20/08/2003 Swansea
3410 Telephone	MS	20/08/2003	19/08/2003 Radlett
3408 Telephone	MS	20/08/2003	20/08/2003 Westminster
3428 Telephone	MS	21/08/2003	21/08/2003 Tirley
3427 Telephone	MS	21/08/2003	19/08/2003 Stratford
3426 Telephone	MS	21/08/2003	20/08/2003 Bishop Nympton
3425 Telephone	MS	21/08/2003	21/08/2003 Ashford Area
3424 Telephone	MS	21/08/2003	21/08/2003 Streat
3423 Telephone	MS	21/08/2003	21/08/2003 Iver
3422 Telephone	MS	21/08/2003	20/08/2003 Curry Mallet
3420 Telephone	MS	21/08/2003	21/08/2003 West Wittering
3419 Telephone	MS	21/08/2003	21/08/2003 UK
3418 Telephone	MS	21/08/2003	20/08/2003 Cirencester
3417 Telephone	MS	21/08/2003	21/08/2003 Hartest
3416 Telephone	MS	21/08/2003	21/08/2003 Preston
3435 Telephone	DB	22/08/2003	22/08/2003 Wotton-under-Edge, Glos
3434 Telephone	MS	22/08/2003	22/08/2003 Elstree
3433 Telephone	MS	22/08/2003	20/08/2003 Partridge Green
3432 Telephone	MS	22/08/2003	22/08/2003 Wellesborne
3431 E Mail	DB	22/08/2003	14/08/2003 Tokyo, Japan
3430 Telephone	MS	22/08/2003	22/08/2003 Smarden
3429 Letter	MS	22/08/2003	19/08/2003 Swadlincote
3477 Telephone	DB	26/08/2003	23/08/2003 Saffron Walden
3449 Telephone	DB	26/08/2003	23/08/2003 Barnes SW14

3448 Telephone	DB	26/08/2003	26/08/2003 Manchester, SK8 7QW
3447 Telephone	DB	26/08/2003	26/08/2003 Bassingbourne, Cambs
3446 Telephone	DB	26/08/2003	23/08/2003 Rotherhithe, SE16 7TD
3445 Telephone	DB	26/08/2003	26/08/2003 Weston Zoyland, Somerset
3444 Telephone	DB	26/08/2003	26/08/2003 Reigate
3443 Telephone	DB	26/08/2003	26/08/2003 Caxton, Cambs
3442 E Mail		26/08/2003	22/08/2003 Edinburgh, EH17 7JA
3441 Telephone	DB	26/08/2003	26/08/2003 SW18 1PR
3440 Telephone	DB	26/08/2003	24/08/2003 East Grinstead
3439 Telephone	DB	26/08/2003	24/08/2003 Poley Street, Berks
3438 Telephone	DB	26/08/2003	26/08/2003 Sunbury
3437 Telephone	DB	26/08/2003	26/08/2003 Barnet, N12
3436 Telephone	DB	26/08/2003	23/08/2003 Brentford, Middx
3461 Telephone	DB	27/08/2003	27/08/2003 Basingstoke
3460 Telephone	DB	27/08/2003	27/08/2003 Panshangar
3459 Telephone	DB	27/08/2003	27/08/2003 Nether Winchenden, Bucks
3458 Telephone	DB	27/08/2003	27/08/2003 West Wittering
3457 Telephone	DB	27/08/2003	27/08/2003 Kingston
3456 Telephone	DB	27/08/2003	27/08/2003 Wimbledon
3455 Telephone	DB	27/08/2003	27/08/2003 Hitchin, Herts
3454 Telephone	DB	27/08/2003	27/08/2003 Orpington, Kent
3453 Telephone	DB	27/08/2003	27/08/2003 Lincolns Inn Fields
3452 E Mail	DB	27/08/2003	27/08/2003 East Moseley
3451 Telephone	DB	27/08/2003	27/08/2003 Ealing
3450 E Mail	DB	27/08/2003	27/08/2003 Rotherham, S61 3PF
3485 Telephone	DB	28/08/2003	28/08/2003 Northern Europe
3472 Telephone	DB	28/08/2003	28/08/2003 Botton (Rivington)
3471 Telephone	DB	28/08/2003	28/08/2003 Brent
3470 E Mail	DB	28/08/2003	27/08/2003 Wingrave
3469 E Mail	DB	28/08/2003	28/08/2003 Rotherhithe
3468 Telephone	DB	28/08/2003	28/08/2003 Redhill
3467 Telephone	DB	28/08/2003	28/08/2003 Long Marston
3466 Telephone	DB	28/08/2003	23/08/2003 Hartlepool

3465 Telephone	DB	28/08/2003	27/08/2003 Horwich Botton
3464 Telephone	DB	28/08/2003	27/08/2003 Worcester
3463 Telephone	DB	28/08/2003	28/08/2003 Herts, SG11 1JP
3462 Telephone	DB	28/08/2003	28/08/2003 Putney Heath
3478 E Mail	DB	29/08/2003	29/08/2003 Home Office
3476 Telephone	DB	29/08/2003	29/08/2003 Kingston
3475 Telephone	DB	29/08/2003	29/08/2003 Moreton Paddocks, Nr Wellesbourne
3474 Telephone	DB	29/08/2003	29/08/2003 Crawley Down, Gatwick RH10 4BB
3473 Telephone	DB	29/08/2003	29/08/2003 Dibden, Hythe, Southampton
3409 Telephone	MS	29/08/2003	20/08/2003 Harpenden
3500 Telephone	MS	01/09/2003	31/08/2003 Burnham
3490 Telephone	MS	01/09/2003	01/09/2003 Harmers Green
3489 Telephone	MS	01/09/2003	01/09/2003 Troon
3488 Telephone	MS	01/09/2003	01/09/2003 Boxted
3487 Telephone	MS	01/09/2003	01/09/2003 Kingston
3486 Telephone	MS	01/09/2003	29/08/2003 Willesden
3484 Telephone	MS	01/09/2003	01/09/2003 Menston
3483 Telephone	MS	01/09/2003	31/08/2003 Watford
3482 Telephone	DB	01/09/2003	29/08/2003 Reigate
3481 Telephone	MS	01/09/2003	30/08/2003 Hither Green, SE13
3480 Letter	MS	01/09/2003	27/08/2003 West Malling
3479 Letter	MS	01/09/2003	17/08/2003 Epsom
3502 Telephone	MS	02/09/2003	02/09/2003 Wecclesham
3501 E Mail	MS	02/09/2003	02/09/2003 Wingrave
3499 Telephone	MS	02/09/2003	02/09/2003 Pevensey Bay
3498 Telephone	MS	02/09/2003	02/09/2003 Falmouth
3497 Telephone	ms	02/09/2003	02/09/2003 Lingfield
3496 Telephone	ms	02/09/2003	02/09/2003 East Hatley
3495 Telephone	MS	02/09/2003	29/08/2003 Nuneaton
3494 Telephone	MS	02/09/2003	02/09/2003 Epsom
3493 Telephone	MS	02/09/2003	02/09/2003 Halton
3492 Telephone	MS	02/09/2003	02/09/2003 Highbury
3491 Telephone	MS	02/09/2003	02/09/2003 St Agnes

3512 Telephone	MS	03/09/2003	03/09/2003	Crawley Downs
3509 Telephone	MS	03/09/2003	03/09/2003	Kirdford
3508 Telephone	MS	03/09/2003	03/09/2003	Crudginton, Shropshire
3507 Telephone	MS	03/09/2003	03/09/2003	Horsted Keynes
3506 Telephone	MS	03/09/2003	02/09/2003	Leicestershire
3505 Telephone	MS	03/09/2003	02/09/2003	
3504 Letter	MS	03/09/2003	02/09/2003	Ashford
3503 E Mail	MS	03/09/2003	02/09/2003	Cambridge
3530 Telephone	MS	04/09/2003	04/09/2003	Milton Abbas
3522 Telephone	MS	04/09/2003	04/09/2003	Dulwich
3521 Telephone	MS	04/09/2003	04/09/2003	Byfleet
3520 Telephone	MS	04/09/2003	04/09/2003	Heathrow FEU
3519 Telephone	MS	04/09/2003	04/09/2003	Burrington
3518 Telephone	MS	04/09/2003	04/09/2003	Foxton
3517 Telephone	MS	04/09/2003	04/09/2003	Ditchling
3516 Telephone	MS	04/09/2003	04/09/2003	Stansted Mountfichet
3515 Telephone	MS	04/09/2003	04/09/2003	Kelling
3514 Letter	MS	04/09/2003	02/09/2003	Westminster
3513 Telephone	MS	04/09/2003	04/09/2003	Crawley Downs
3511 Telephone	MS	04/09/2003	04/09/2003	Hyde, Greater Manchester
3510 Telephone	MS	04/09/2003	04/09/2003	Gatwick
3531 Telephone	MS	05/09/2003	05/09/2003	Mere
3529 Telephone	MS	05/09/2003	05/09/2003	Eastcombe, GL6 7LN
3528 Telephone	MS	05/09/2003	05/09/2003	Dursley
3527 Telephone	MS	05/09/2003	05/09/2003	Freshwater East
3526 Telephone	MS	05/09/2003	05/09/2003	Halton
3525 Telephone	MS	05/09/2003	05/09/2003	Duxford
3524 Telephone	MS	05/09/2003	05/09/2003	Duxford
3523 Telephone	MS	05/09/2003	04/09/2003	Twickenham
3538 Telephone	MS	07/09/2003	06/09/2003	Yarmouth, Isle of Wight
3536 Telephone	MS	07/09/2003	05/09/2003	Kensington
3535 Telephone	MS	07/09/2003	06/09/2003	Hateley St George
3533 Telephone	MS	07/09/2003	07/09/2003	Whitstable

3532 Telephone	MS	07/09/2003	07/09/2003 Whitstable
3548 Telephone	DB	08/09/2003	08/09/2003 Newham
3547 Telephone	MS	08/09/2003	05/09/2003 Newham
3545 Telephone	DB	08/09/2003	08/09/2003 Hammersmith
3542 E Mail	MS	08/09/2003	08/09/2003 Islington
3541 Telephone	MS	08/09/2003	08/09/2003 Barton
3540 Letter	MS	08/09/2003	05/09/2003 Docklands
3539 E Mail	MS	08/09/2003	05/09/2003 Charndon
3537 Telephone	DB	08/09/2003	08/09/2003 Hemel Hempstead
3534 E Mail	DB	08/09/2003	08/09/2003 6 Ash Tree Rd, Andover, Hants
3553 Telephone	MS	09/09/2003	09/09/2003 Globe Theatre
3552 Telephone	MS	09/09/2003	09/09/2003 Wanstead
3551 Telephone	MS	09/09/2003	09/09/2003 Burley, Woodhead
3550 Telephone	MS	09/09/2003	08/09/2003 Reach, Cambs
3549 Telephone	MS	09/09/2003	09/09/2003 Newham
3546 Letter	MS	09/09/2003	08/09/2003 Hammersmith
3544 Telephone	DB	09/09/2003	09/09/2003 Barking & Dagenham
3543 Telephone	MS	09/09/2003	08/09/2003 Kew
3565 Telephone	DB	10/09/2003	10/09/2003 Sywell, Northamptonshire
3562 Telephone	DB	10/09/2003	10/09/2003 Upham, Hants
3561 Telephone	DB	10/09/2003	10/09/2003 Tholthorpe, Nr Easingwold, N Yorks
3560 E Mail	DB	10/09/2003	10/09/2003 PAVAN
3559 Telephone	MS	10/09/2003	10/09/2003 Portsmouth
3558 Telephone	MS	10/09/2003	10/09/2003 Barkway
3557 Telephone	MS	10/09/2003	10/09/2003 Sheffield Park
3556 Telephone	MS	10/09/2003	10/09/2003 Wingrave
3555 Telephone	MS	10/09/2003	10/09/2003 Portsmouth
3554 Letter	MS	10/09/2003	08/09/2003 Hoo Peninsular
3569 Telephone	DB	11/09/2003	11/09/2003 Caversham, Reading
3568 Telephone	DB	11/09/2003	11/09/2003 Horley, Gatwick
3567 Telephone	DB	11/09/2003	11/09/2003 Colchester
3566 Telephone	DB	11/09/2003	11/09/2003 Addiscombe, Croydon
3564 Telephone	DB	11/09/2003	11/09/2003 Hatley St George, Gransden, Cambs

3563 Telephone	DB	11/09/2003	11/09/2003 Dunkeswell, Devon
3587 Letter	DB	12/09/2003	12/09/2003 Blakeney PC, North Norfolk
3578 Telephone	DB	12/09/2003	12/09/2003 Corfe Castle, Dorset
3577 Telephone	DB	12/09/2003	12/09/2003 Hayes, Middlesex
3576 Telephone	DB	12/09/2003	12/09/2003 North Sea
3575 Telephone	DB	12/09/2003	12/09/2003 Croydon
3574 Telephone	DB	12/09/2003	12/09/2003 North Yorks
3573 Letter	MS	12/09/2003	12/09/2003 Aylesbury
3572 Telephone	DB	12/09/2003	12/09/2003 Warrington, Lancs
3571 Telephone	DB	12/09/2003	12/09/2003 Belsize Park, North London
3570 Telephone	DB	12/09/2003	12/09/2003 Not provided
3594 Telephone	DB	15/09/2003	15/09/2003 Stratford on Avon
3593 Telephone	MS	15/09/2003	15/09/2003 Rustington
3592 Letter	MS	15/09/2003	14/09/2003 Bagshot
3591 Telephone	MS	15/09/2003	15/09/2003 Awlford
3590 Telephone	MS	15/09/2003	15/09/2003 Flixton
3589 Telephone	DB	15/09/2003	15/09/2003 East Yule, Epsom
3588 Telephone	DB	15/09/2003	15/09/2003 Woodham, Surrey
3586 Telephone	MS	15/09/2003	12/09/2003 Colchester
3585 Telephone	MS	15/09/2003	15/09/2003 Mill Hill
3584 Letter	MS	15/09/2003	13/09/2003 Mill Hill
3583 Telephone	MS	15/09/2003	15/09/2003 Crowle
3582 Telephone	MS	15/09/2003	14/09/2003 Betchworth
3581 Telephone	MS	15/09/2003	13/09/2003 Winwick
3580 E Mail	MS	15/09/2003	12/09/2003 Alne
3579 Telephone	MS	15/09/2003	15/09/2003 Guildford
3608 Telephone	DB	16/09/2003	16/09/2003 Hevor
3607 Telephone	MS	16/09/2003	16/09/2003 Gosport
3606 Telephone	MS	16/09/2003	16/09/2003 Hounslow
3605 E Mail	MS	16/09/2003	14/09/2003 Hapton
3604 Letter	ms	16/09/2003	11/09/2003 Woodbury
3603 Telephone	MS	16/09/2003	16/09/2003 Caterham
3602 Telephone	MS	16/09/2003	16/09/2003 Surrey

3601 Telephone	MS	16/09/2003	16/09/2003 Godshill
3600 Letter	MS	16/09/2003	16/09/2003 Edinburgh
3599 Telephone	MS	16/09/2003	15/09/2003 Tresmere, Launstone
3598 Letter	MS	16/09/2003	11/09/2003 Hither Green
3597 Telephone	MS	16/09/2003	16/09/2003 Farnborough
3596 Telephone	MS	16/09/2003	16/09/2003 Barnet
3595 Telephone	MS	16/09/2003	15/09/2003 Coventry
3629 Telephone	MS	17/09/2003	17/09/2003 Farnborough/Aldershot
3622 Telephone	MS	17/09/2003	17/09/2003 UK
3621 Letter	MS	17/09/2003	14/09/2003 Hatley St George
3620 Letter Chairman	MS	17/09/2003	11/09/2003 Croydon
3619 Telephone	MS	17/09/2003	17/09/2003 Tolleshurst D'Arcy
3618 Telephone	MS	17/09/2003	15/09/2003 Sutton Abinger
3617 Telephone	MS	17/09/2003	17/09/2003 Dover
3616 Telephone	MS	17/09/2003	17/09/2003 Inkesall Green
3615 Telephone	MS	17/09/2003	17/09/2003 Winsford
3614 Telephone	MS	17/09/2003	17/09/2003 Upper Hartsfield
3613 Telephone	MS	17/09/2003	17/09/2003 Uplands
3612 Telephone	MS	17/09/2003	17/09/2003 St Clears
3611 Telephone	MS	17/09/2003	17/09/2003 St Clears
3610 Telephone	ms	17/09/2003	17/09/2003 Fifield
3609 Telephone	MS	17/09/2003	16/09/2003 High Wycombe
3636 Letter Chairman	DB	18/09/2003	18/09/2003 Tunbridge Wells
3635 Telephone	MS	18/09/2003	18/09/2003 Bexley
3634 Telephone	MS	18/09/2003	18/09/2003 Rustington
3633 Telephone	MS	18/09/2003	18/09/2003 Southend
3632 Telephone	MS	18/09/2003	18/09/2003 Little Waltham (Essex)
3631 Telephone	MS	18/09/2003	18/09/2003 Basingstoke
3630 Telephone	MS	18/09/2003	18/09/2003 Stevenage (east of)
3628 Telephone	MS	18/09/2003	18/09/2003 Tolleshunt D'Arcy
3627 Telephone	MS	18/09/2003	17/09/2003 Heathrow
3626 Telephone	MS	18/09/2003	16/09/2003 Littleton Barracks
3625 Telephone	MS	18/09/2003	17/09/2003 Stockton-on-the-Forest

3624 Letter	MS	18/09/2003	15/09/2003 Shipston-on-Stour
3623 Telephone	DB	18/09/2003	18/09/2003 Carshalton, Surrey
3643 Telephone	MS	19/09/2003	19/09/2003 Panshanger
3642 Telephone	MS	19/09/2003	19/09/2003 Itchenor
3641 Telephone	MS	19/09/2003	19/09/2003 Little Totham
3640 Letter	MS	19/09/2003	01/12/1999 Glasgow
3639 Telephone	MS	19/09/2003	19/09/2003 UK
3638 Letter	MS	19/09/2003	11/09/2003 Coventry
3637 Letter	MS	19/09/2003	15/09/2003 Woking
3652 Telephone	DB	22/09/2003	22/09/2003 Birmingham
3651 Telephone	MS	22/09/2003	22/09/2003 Crewe
3650 Telephone	MS	22/09/2003	22/09/2003 Panshanger
3649 Telephone	MS	22/09/2003	22/09/2003 Surrey Quays
3648 Telephone	DB	22/09/2003	22/09/2003 River Stour
3647 Telephone	MS	22/09/2003	20/09/2003 Woking
3646 Telephone	MS	22/09/2003	19/09/2003 Southend
3645 Telephone	MS	22/09/2003	13/09/2003 Sunderland
3644 E Mail	MS	22/09/2003	22/09/2003 Shipston On Stour
3658 Telephone	DB	23/09/2003	23/09/2003 Tunbridge Wells
3657 Telephone	MS	23/09/2003	23/09/2003 UK
3656 Telephone	MS	23/09/2003	01/12/2001 Castle Bromwich
3655 Letter	MS	23/09/2003	23/09/2003 Stapleford Abbot
3654 Telephone	MS	23/09/2003	23/09/2003 Raydon
3653 Telephone	MS	23/09/2003	23/09/2003 Southend
3664 Letter Chairman	DB	24/09/2003	24/09/2003 Kensington
3663 Letter	MS	24/09/2003	24/09/2003 Walsingham
3662 Telephone	MS	24/09/2003	24/09/2003 Ipswich
3661 E Mail	MS	24/09/2003	24/09/2003 Twickenham
3660 Letter	ms	24/09/2003	24/09/2003 Pluckley
3659 Telephone	DB	24/09/2003	24/09/2003 Bethnal Green
3677 Telephone	DB	25/09/2003	25/09/2003 Sywell
3676 Telephone	DB	25/09/2003	25/09/2003 North Norfolk
3675 Telephone	DB	25/09/2003	25/09/2003 Lymington

3674 Telephone	MS	25/09/2003	25/09/2003 Teignmouth
3673 Telephone	DB	25/09/2003	25/09/2003 Husbands Bosworth
3672 Telephone	MS	25/09/2003	25/09/2003 Teignbridge Council
3671 Telephone	MS	25/09/2003	25/09/2003 Teignmouth
3670 Telephone	DB	25/09/2003	25/09/2003 Swiss Cottage
3669 Telephone	MS	25/09/2003	25/09/2003 Aylesbury
3668 Telephone	DB	25/09/2003	25/09/2003 SW11
3667 Letter	DB	25/09/2003	25/09/2003 Plymouth
3666 Telephone	MS	25/09/2003	25/09/2003 Wraybury
3665 Telephone	MS	25/09/2003	25/09/2003 Havering
3694 Telephone	DB	26/09/2003	26/09/2003 Bourn
3693 Telephone	MS	26/09/2003	26/09/2003 Rusborough
3692 Telephone	DB	26/09/2003	26/09/2003 Whitnell, Nr Chorley, Lancs
3691 Telephone	DB	26/09/2003	26/09/2003 HMP Feathersone, Nr Wolverhampton
3690 Telephone	MS	26/09/2003	26/09/2003 Featherstone
3689 Telephone	MS	26/09/2003	26/09/2003 Salisbury
3688 Telephone	MS	26/09/2003	26/09/2003 Bicester
3687 Letter	MS	26/09/2003	26/09/2003 Farnborough
3686 Letter	MS	26/09/2003	26/09/2003 Farnborough
3685 Telephone	MS	26/09/2003	26/09/2003 Farnborough
3684 Letter	MS	26/09/2003	26/09/2003 Farnborough
3683 Letter	MS	26/09/2003	26/09/2003 Farnborough
3682 Telephone	DB	26/09/2003	26/09/2003 Isle of Dogs
3681 Telephone	MS	26/09/2003	26/09/2003 East Grinstead
3680 Letter	MS	26/09/2003	11/09/2003 Edinburgh
3679 E Mail	DB	26/09/2003	24/09/2003 Heathrow
3678 Telephone	MS	26/09/2003	25/09/2003 St Neots
3702 Telephone	DB	29/09/2003	29/09/2003 Otley, Leeds
3701 Telephone	DB	29/09/2003	29/09/2003 Birmingham
3700 Telephone	DB	29/09/2003	29/09/2003 Tarporley, Cheshire
3699 Telephone	DB	29/09/2003	29/09/2003 Sywell, Northants
3698 E Mail	DB	29/09/2003	29/09/2003 Chester
3697 Telephone	MS	29/09/2003	29/09/2003 Reading

3696 Telephone	MS	29/09/2003	29/09/2003 Cheam
3695 Telephone	MS	29/09/2003	27/09/2003 Nonsuch Ewell
3711 Telephone	MS	30/09/2003	30/09/2003 Kilburn
3710 Telephone	MS	30/09/2003	30/09/2003 Epsom
3709 Telephone	MS	30/09/2003	30/09/2003 Biggin Hill
3708 Telephone	MS	30/09/2003	30/09/2003 Freith
3707 Telephone	MS	30/09/2003	29/09/2003 Gomshall
3706 Telephone	MS	30/09/2003	30/09/2003 Birchhanger
3705 Telephone	MS	30/09/2003	30/09/2003 Hawridge
3704 E Mail	DB	30/09/2003	29/09/2003 Penzanze, Cornwall
3703 E Mail	DB	30/09/2003	29/09/2003 Harefield
3714 Telephone	MS	01/10/2003	01/10/2003 Kingston
3713 Telephone	MS	01/10/2003	01/10/2003 Chessington
3712 Letter	DB	01/10/2003	15/09/2003 Penzanze
3740 Telephone	MS	02/10/2003	02/10/2003 Lindesfarne
3739 Telephone	MS	02/10/2003	02/10/2003 Alford (Aberdeen)
3738 Telephone	MS	02/10/2003	02/10/2003 Bucklebury
3721 Telephone	MS	02/10/2003	02/10/2003 Tottenham Hale
3720 Telephone	MS	02/10/2003	29/09/2003 NK
3719 Letter	MS	02/10/2003	02/10/2003 Chessington
3718 Telephone	MS	02/10/2003	01/10/2003 West Hampstead
3717 Telephone	MS	02/10/2003	30/09/2003 Cromer
3716 Telephone	MS	02/10/2003	01/10/2003 Finsbury
3715 Telephone	MS	02/10/2003	01/10/2003 Woodford
3983 Telephone	DB	03/10/2003	02/10/2003 Fair Oaks
3867 Telephone	DB	03/10/2003	01/11/2003 Tamworth, Staffs
3737 Letter	MS	03/10/2003	30/09/2003 Ealing
3736 Letter	MS	03/10/2003	01/10/2003 Farnborough
3735 Telephone	MS	03/10/2003	02/10/2003 Guildford
3734 Telephone	MS	03/10/2003	02/10/2003 Hanwell
3733 Telephone	MS	03/10/2003	03/10/2003 South Hams
3732 Telephone	MS	03/10/2003	03/10/2003 Hanwell
3731 Telephone	MS	03/10/2003	03/10/2003 Wooley

3730 Telephone	MS	03/10/2003	02/10/2003 Long Sutton
3729 Telephone	MS	03/10/2003	02/10/2003 Esher
3728 Telephone	MS	03/10/2003	02/10/2003 Ealing
3727 Telephone	MS	03/10/2003	02/10/2003 Ealing
3726 Telephone	MS	03/10/2003	03/10/2003 Kilham (Yorks)
3725 Telephone	MS	03/10/2003	03/10/2003 Whitstable
3724 Telephone	MS	03/10/2003	03/10/2003 Ashtead
3723 Telephone	MS	03/10/2003	03/10/2003 Eales Barton
3722 Telephone	MS	03/10/2003	03/10/2003 Ealing
3872 Telephone	DB	05/10/2003	04/11/2003 Stone, Staffs
3752 Telephone	MS	06/10/2003	06/10/2003 NK
3751 Letter	MS	06/10/2003	01/10/2003 Ware
3750 Telephone	MS	06/10/2003	06/10/2003 Cobham
3749 Telephone	MS	06/10/2003	03/10/2003 Earls Barton
3748 Telephone	MS	06/10/2003	06/10/2003 Whitchurch
3747 Telephone	MS	06/10/2003	27/09/2003 Trafalgar Square
3746 Telephone	MS	06/10/2003	03/10/2003 Akle
3745 Telephone	MS	06/10/2003	06/10/2003 South Hams
3744 Telephone	MS	06/10/2003	05/10/2003 Old Ford (Bow)
3742 Telephone	DB	06/10/2003	06/10/2003 Southampton
3754 Telephone	MS	07/10/2003	07/10/2003 Boxford
3753 E Mail	MS	07/10/2003	06/10/2003 Berkhamstead
3743 Telephone	DB	07/10/2003	07/10/2003 Barnford S33 OAL
3741 Letter	MS	07/10/2003	04/10/2003 Dunsford
3757 Telephone	MS	08/10/2003	07/10/2003 Cark, Flookburgh
3756 Telephone	MS	08/10/2003	07/10/2003 Winchester Area
3755 Telephone	DB	08/10/2003	08/10/2003 Ringmer
3764 Letter	MS	09/10/2003	07/10/2003 Flixton
3763 Telephone	DB	09/10/2003	09/10/2003 Edinburgh
3762 E Mail	DB	09/10/2003	09/10/2003 Ramsgate
3761 E Mail	DB	09/10/2003	09/10/2003 Ramsgate
3760 E Mail	DB	09/10/2003	09/10/2003 Ramsgate
3759 Telephone	DB	09/10/2003	05/10/2003 Cannock Chase, Staffs

3758 Telephone	DB	09/10/2003	08/10/2003 Ludham, Norfolk
3770 E Mail	MS	10/10/2003	10/10/2003 Portsmouth
3769 Telephone	MS	10/10/2003	10/10/2003 Balsham
3768 Telephone	MS	10/10/2003	10/10/2003 Cerrigydrudion
3767 Telephone	MS	10/10/2003	10/10/2003 Lower Ufford
3766 Telephone	MS	10/10/2003	09/10/2003 Fulham
3819 E Mail	MS	13/10/2003	12/10/2003 NK
3786 Telephone	MS	13/10/2003	13/10/2003 Brackla
3785 Telephone	MS	13/10/2003	13/10/2003 Wellesbourne
3784 Telephone	MS	13/10/2003	13/10/2003 NK
3783 Telephone	DB	13/10/2003	13/10/2003 Welwyn Garden City
3782 Telephone	DB	13/10/2003	13/10/2003 Welwyn Garden City
3781 Telephone	MS	13/10/2003	13/10/2003 Goldhangar - Maldon
3780 Telephone	MS	13/10/2003	13/10/2003 Stewkley
3779 Telephone	MS	13/10/2003	12/10/2003 M25 - J19
3778 Telephone	DB	13/10/2003	11/10/2003 Haswell, County Durham DH6 2AG
3777 Letter	MS	13/10/2003	10/10/2003 Greenwich
3776 Telephone	MS	13/10/2003	13/10/2003 Wadhurst
3775 Telephone	MS	13/10/2003	12/10/2003 Cheadle
3774 Telephone	MS	13/10/2003	12/10/2003 Berrymore
3773 Telephone	MS	13/10/2003	12/10/2003 Paxford
3772 Telephone	MS	13/10/2003	12/10/2003 Cheadle
3771 Telephone	MS	13/10/2003	12/10/2003 Epsom Downs
3790 Telephone	MS	14/10/2003	14/10/2003 Suffolk
3789 Letter	DB	14/10/2003	01/10/2003 Marlow
3788 Telephone	MS	14/10/2003	14/10/2003 Bildeston
3787 Telephone	MS	14/10/2003	14/10/2003 Dorset
3823 Letter Chairman	DB	15/10/2003	07/10/2003 Perth
3794 E Mail	DB	15/10/2003	15/10/2003 Mutford
3793 Telephone	MS	15/10/2003	15/10/2003 London
3792 Telephone	MS	15/10/2003	15/10/2003 Woking
3791 Telephone	MS	15/10/2003	15/10/2003 Buckland
3825 Telephone	DB	16/10/2003	15/10/2003 Goldhanger, Nr Malden, Essex

3824 Telephone	MS	16/10/2003	11/10/2003 Badingham
3822 Telephone	MS	16/10/2003	16/10/2003 Islington
3821 Telephone	MS	16/10/2003	16/10/2003 Glynneath
3820 Telephone	DB	16/10/2003	16/10/2003 Wyke, Bradford
3818 Telephone	MS	16/10/2003	16/10/2003 Plymouth
3817 Telephone	MS	16/10/2003	16/10/2003 Plymouth
3816 Telephone	MS	17/10/2003	15/10/2003 Eastham
3815 Telephone	MS	17/10/2003	11/10/2003 Cheadle
3814 Telephone	MS	17/10/2003	17/10/2003 Ipswich
3813 Telephone	DB	17/10/2003	17/10/2003 Ware, Herts
3812 Telephone	MS	17/10/2003	17/10/2003 Hampstead
3811 Telephone	MS	20/10/2003	19/10/2003 Dorking
3810 Telephone	DB	20/10/2003	20/10/2003 Wanstead
3809 Telephone	MS	20/10/2003	19/10/2003 London
3808 Telephone	MS	20/10/2003	20/10/2003 Acton
3807 Telephone	MS	20/10/2003	20/10/2003 Acton
3806 Telephone	MS	20/10/2003	20/10/2003 Acton
3805 Letter	DB	20/10/2003	25/09/2003 Pavan
3801 Telephone	DB	20/10/2003	20/10/2003 Flixton
3804 Telephone	MS	21/10/2003	21/10/2003 Herts
3803 Telephone	MS	21/10/2003	20/10/2003 Kingsbridge
3802 E Mail	MS	21/10/2003	21/10/2003 Oxford
3800 Telephone	MS	22/10/2003	21/10/2003 -
3799 Telephone	MS	22/10/2003	21/10/2003 Camden
3798 Telephone	DB	22/10/2003	22/10/2003 Heathrow
3831 Telephone	MS	23/10/2003	23/10/2003 Aston Clinton
3830 Letter	MS	23/10/2003	21/10/2003 Hoylare
3829 Telephone	MS	23/10/2003	23/10/2003 Barbican
3828 Letter	MS	23/10/2003	17/10/2003 Bayswater
3827 Letter Chairman	MS	23/10/2003	14/10/2003 Great Missenden
3826 Telephone	MS	23/10/2003	23/10/2003 Denmead
3797 Telephone	MS	23/10/2003	23/10/2003 Langley
3796 Telephone	MS	23/10/2003	21/10/2003 Meopham

3795 E Mail	MS	23/10/2003	23/10/2003 Bournemouth
3841 E Mail	DB	24/10/2003	24/10/2003 Teesside
3840 Telephone	DB	24/10/2003	24/10/2003 London SW1
3839 Telephone	MS	24/10/2003	24/10/2003 Cambridge
3838 Telephone	MS	24/10/2003	24/10/2003 -
3837 Telephone	DB	24/10/2003	24/10/2003 Totton, Hants
3836 Telephone	MS	24/10/2003	23/10/2003 Henley
3835 Telephone	MS	24/10/2003	24/10/2003 Southampton
3834 E Mail	MS	24/10/2003	23/10/2003 Leavesden
3833 E Mail	DB	24/10/2003	24/10/2003 Lock Lomond
3832 Letter	MS	24/10/2003	20/10/2003 Ewell
3851 Telephone	MS	27/10/2003	27/10/2003 Elsworth
3850 Telephone	MS	27/10/2003	27/10/2003 Shalford
3849 Telephone	MS	27/10/2003	27/10/2003 Wixoe
3848 Telephone	MS	27/10/2003	27/10/2003 Southwater
3847 Telephone	MS	27/10/2003	27/10/2003 Southampton
3846 E Mail	MS	27/10/2003	27/10/2003 Biggin Hill
3845 Letter	MS	27/10/2003	16/10/2003 Knutsford
3844 E Mail	MS	27/10/2003	25/10/2003 Norton
3843 Telephone	MS	27/10/2003	27/10/2003 Lavenheath
3842 Telephone	MS	27/10/2003	26/10/2003
3854 Telephone	DB	28/10/2003	28/10/2003 Wendon, Nr Bridgewater
3853 Telephone	DB	28/10/2003	28/10/2003 Highbury, North London
3852 Telephone	DB	28/10/2003	28/10/2003 Halesworth, Suffolk
3859 Telephone	DB	29/10/2003	29/10/2003 Ashford
3858 Telephone	DB	29/10/2003	29/10/2003 Kingston KT2 5BD
3857 E Mail	DB	29/10/2003	29/10/2003 Bovington Hold
3856 Telephone	DB	29/10/2003	29/10/2003 Leeming Bar, Nth Yorkshire
3855 Telephone	DB	29/10/2003	29/10/2003 Budleigh Salterton, Devon
3863 Telephone	DB	30/10/2003	30/10/2003 Chiswick
3862 Telephone	DB	30/10/2003	30/10/2003 London Eye
3861 Telephone	DB	30/10/2003	30/10/2003 A3
3860 Telephone	DB	30/10/2003	30/10/2003 Camberley

3865 Telephone	DB	31/10/2003	31/10/2003 Chingford
3864 Telephone	DB	31/10/2003	31/10/2003 Brighton
3866 Telephone	DB	03/11/2003	01/11/2003 Earls Court SW5
3873 Telephone	DB	04/11/2003	04/11/2003 Brockton, Nr Stafford
3871 Telephone	DB	04/11/2003	04/11/2003 Oxford
3870 Telephone	DB	04/11/2003	04/11/2003 Sutton Coldfield, Birmingham
3869 Telephone	DB	04/11/2003	04/11/2003 Stoughton Oadby, Leics
3868 Telephone	DB	04/11/2003	04/11/2003 Dunterton, Nr Tavistock
3879 Letter	DB	05/11/2003	29/10/2003 Hunstanton, Norfolk PE36 5DE
3877 Telephone	DB	05/11/2003	05/11/2003 Middlesbrough
3876 Telephone	DB	05/11/2003	05/11/2003 Ramsgate, Kent
3875 Letter	DB	05/11/2003	03/11/2003 Knutsford WA16 8LP
3874 Letter	DB	05/11/2003	31/10/2003 Wandsworth Common, SW18 2SL
3881 Telephone	DB	06/11/2003	05/11/2003 Calverley, Nr Wolverhampton
3880 Telephone	DB	06/11/2003	06/11/2003 Pewsey Vale
3878 Telephone	DB	06/11/2003	06/11/2003 Ealing
3887 Telephone	DB	07/11/2003	07/11/2003 Scotland
3886 E Mail	DB	07/11/2003	05/11/2003 Huish Champflower, Somerset
3885 Telephone	DB	07/11/2003	07/11/2003 Hampstead
3884 Telephone	DB	07/11/2003	07/11/2003 Woldingham, Surrey
3883 Telephone	DB	07/11/2003	07/11/2003 Totnes, Devon
3882 Telephone	DB	07/11/2003	07/11/2003 Plymouth
3899 Telephone	DB	10/11/2003	08/11/2003 Medway
3898 Telephone	DB	10/11/2003	10/11/2003 South Wales
3897 Telephone	DB	10/11/2003	10/11/2003 Charsfield, Suffolk
3896 Telephone	DB	10/11/2003	10/11/2003 Chessington
3895 Telephone	DB	10/11/2003	10/11/2003 Blean, Kent
3894 E Mail	DB	10/11/2003	10/11/2003 St Albans AL4 9NH
3893 E Mail	DB	10/11/2003	10/11/2003 Not provided
3892 E Mail	DB	10/11/2003	10/11/2003 Not provided
3891 Telephone	DB	10/11/2003	10/11/2003 Watford
3890 Letter	DB	10/11/2003	04/11/2003 Chelsea SW3 6DU
3889 Telephone	DB	10/11/2003	07/11/2003 Shoreham

3888 Telephone	DB	10/11/2003	10/11/2003 Sandhurst, Berkshire
3765 Letter	MS	10/11/2003	09/10/2003 Ashley Green
3902 Telephone	DB	11/11/2003	11/11/2003 Aberdeen
3901 E Mail	DB	11/11/2003	11/11/2003 Borders of Scotland
3900 Letter	DB	11/11/2003	06/11/2003 Hundley, Lincs
3906 Telephone	DB	12/11/2003	12/11/2003 Cold Norton, Malden, Essex
3905 E Mail	DB	12/11/2003	10/11/2003 Ipswich
3904 Telephone	DB	12/11/2003	12/11/2003 Weymouth
3903 Letter	DB	12/11/2003	06/11/2003 Bath
3907 Telephone	DB	13/11/2003	13/11/2003 Yate, Gloucs
3911 Telephone	DB	14/11/2003	14/11/2003 Dundee
3910 Letter	DB	14/11/2003	24/10/2003 Knutsford, WA16 8QS
3909 Telephone	DB	14/11/2003	14/11/2003 Liston, Nr Sudbury, Suffolk
3908 Telephone	DB	14/11/2003	14/11/2003 Worcester
3916 Telephone	DB	17/11/2003	17/11/2003 Denham
3915 Letter	DB	17/11/2003	22/10/2003 Shrivenham, Wilts
3914 Telephone	DB	17/11/2003	17/11/2003 London SE5
3913 Telephone	DB	17/11/2003	17/11/2003 Wanstead E11
3912 Telephone	DB	17/11/2003	17/11/2003 Wishaw, Warwickshire
3927 Telephone	DB	18/11/2003	18/11/2003 Full Sutton, York
3924 Telephone	DB	18/11/2003	18/11/2003 Sudbury Hill
3923 E Mail	DB	18/11/2003	18/11/2003 Ipswich
3922 E Mail	MS	18/11/2003	13/11/2003 Redhill
3921 Letter	DB	18/11/2003	18/11/2003 Knutsford
3920 Telephone	DB	18/11/2003	18/11/2003 South Cambs
3919 Letter	DB	18/11/2003	18/11/2003 Dove & Totley, Sheffield
3918 Telephone	DB	18/11/2003	18/11/2003 Crouch End, North London
3917 Telephone	DB	18/11/2003	18/11/2003 Peckham Rye
3933 Letter	DB	19/11/2003	19/11/2003 Sidcup, Kent
3932 Letter Chairman	DB	19/11/2003	11/11/2003 Claydon, Suffolk
3931 Telephone	DB	19/11/2003	19/11/2003 Halton
3930 Letter	DB	19/11/2003	17/10/2003 Hyde Park
3929 Telephone	DB	19/11/2003	19/11/2003 Westminster

3928 Telephone	DB	19/11/2003	19/11/2003 Elsworth
3926 Telephone	DB	19/11/2003	19/11/2003 Full Sutton, York
3925 Telephone	DB	19/11/2003	19/11/2003 Full Sutton, York
3938 E Mail	DB	20/11/2003	06/11/2003 Birmingham Airport
3937 Telephone	DB	20/11/2003	20/11/2003 York
3936 Telephone	DB	20/11/2003	20/11/2003 Fernhurst, West Sussex
3935 Telephone	DB	20/11/2003	20/11/2003 Arburgh, Norfolk
3934 Telephone	DB	20/11/2003	20/11/2003 Crouch End, North London
3944 Telephone	DB	21/11/2003	21/11/2003 Aston Down, Cotswolds
3943 E Mail	DB	21/11/2003	21/11/2003 Scottish Borders
3942 Letter	DB	21/11/2003	18/11/2003 PAVAN
3941 Telephone	DB	21/11/2003	21/11/2003 Uxbridge
3940 Telephone	DB	21/11/2003	21/11/2003 Bermondsey
3939 Telephone	DB	21/11/2003	19/11/2003 North Heath, West Sussex RH20 2HP
3950 Telephone	DB	24/11/2003	24/11/2003 Halton
3949 E Mail	DB	24/11/2003	24/11/2003 London N12
3948 Telephone	DB	24/11/2003	24/11/2003 Sheffield
3947 Letter	DB	24/11/2003	17/11/2003 Little Gransden, Cambs
3946 Telephone	DB	24/11/2003	24/11/2003 Somerset
3945 E Mail	DB	24/11/2003	24/11/2003 Wolverhampton
3955 Telephone	DB	25/11/2003	25/11/2003 Tarnworth, Staffs
3954 Letter	DB	25/11/2003	20/11/2003 Hounslow, TW4 6JS
3953 Telephone	DB	25/11/2003	25/11/2003 Bakewell, Derbyshire
3952 Telephone	DB	25/11/2003	25/11/2003 Bantham, South Devon
3951 Telephone	DB	25/11/2003	25/11/2003 Ringmer, East Sussex
3958 Telephone	DB	26/11/2003	26/11/2003 Braehour Forest, Nr Halkirk, Scotland
3957 Telephone	DB	26/11/2003	26/11/2003 Halfpenny Green
3956 Telephone	DB	26/11/2003	26/11/2003 Ewell, Surrey
3962 Telephone	DB	27/11/2003	27/11/2003 Clerkenwell, London, EC17 8TE
3961 Telephone	DB	27/11/2003	27/11/2003 Haddenham, Bucks
3960 Telephone	DB	27/11/2003	27/11/2003 M25, J17 Middx
3959 Telephone	DB	27/11/2003	26/11/2003 Kenilworth, Birmingham
3971 Telephone	DB	28/11/2003	28/11/2003 Somersham, Cambs

3970 Telephone	DB	28/11/2003	28/11/2003 Easington, Yorks
3969 Telephone	DB	28/11/2003	28/11/2003 Suffolk
3968 Telephone	DB	28/11/2003	28/11/2003 Thurlton, Nr Beccles
3967 Telephone	DB	28/11/2003	26/11/2003 Airborne
3966 Telephone	DB	28/11/2003	28/11/2003 Chesham Bois, Bucks
3965 Telephone	DB	28/11/2003	27/11/2003 Birmingham WS9 ONS
3964 E Mail	DB	28/11/2003	27/11/2003 RAF Linton-on-Ouse
3963 Telephone	DB	28/11/2003	27/11/2003 Woking
3974 Letter	DB	01/12/2003	14/11/2003 Knutsford, Cheshire
3973 Letter	DB	01/12/2003	21/11/2003 King's Lynn, Norfolk
3972 Telephone	DB	01/12/2003	30/11/2003 Kilburn, Nth London
3980 Telephone	DB	02/12/2003	02/12/2003 Henley-on-Thames
3979 Telephone	DB	02/12/2003	02/12/2003 Powys, Wales
3978 E Mail	DB	02/12/2003	02/12/2003 Linton-on-Ouse, North Yorkshire
3977 Telephone	DB	02/12/2003	02/12/2003 River Seven
3976 Letter	DB	02/12/2003	24/11/2003 Brentwood, Essex
3975 Telephone	DB	02/12/2003	02/12/2003 Ottershaw, Surrey
3994 Telephone	DB	03/12/2003	18/11/2003 Knutsford
3988 Letter Chairman	DB	03/12/2003	20/11/2003 Leight, Kent TN11 8HU
3987 Letter Chairman	DB	03/12/2003	25/11/2003 Oakley, Beds
3986 Telephone	DB	03/12/2003	03/12/2003 Frome
3985 Telephone	DDB	03/12/2003	03/12/2003 Stansted
3984 Telephone	DB	03/12/2003	03/12/2003 Chesham, Bucks
3982 Telephone	DB	03/12/2003	03/12/2003 Lewes, East Sussex
3981 Telephone	DB	03/12/2003	03/12/2003 Cuddington
3993 Letter	DB	04/12/2003	24/11/2003 Walkington, Berkley, HU17 9QL
3992 Telephone	DB	04/12/2003	04/12/2003 Bridgenorth, Shropshire
3991 Telephone	DB	04/12/2003	04/12/2003 Northaw, Potters Bar, Herts
3990 Telephone	DB	04/12/2003	04/12/2003 Bantham, Devon
3989 Telephone	DB	04/12/2003	04/12/2003 Wimbledon
4006 Telephone	DB	05/12/2003	04/12/2003 Bovingdon Hold
4001 E Mail	DB	05/12/2003	05/12/2003 Manchester
4000 E Mail	DB	05/12/2003	26/11/2003 Quainton, Bucks

3999 Telephone	DB	05/12/2003	05/12/2003 Kemble
3998 Telephone	DB	05/12/2003	05/12/2003 Ullesthorpe, Lutterworth
3997 Telephone	DB	05/12/2003	05/12/2003 New Milton, Hampshire
3996 Telephone	DB	05/12/2003	05/12/2003 Shoreditch
3995 E Mail	DB	05/12/2003	05/12/2003 Nottinghill
4013 Telephone	DB	09/12/2003	09/12/2003 Cambridge
4012 E Mail	DB	09/12/2003	09/12/2003 Danbury, Essex CM3 4QU
4011 Telephone	DB	09/12/2003	09/12/2003 Paington, Devon
4010 Telephone	DB	09/12/2003	09/12/2003 Canterbury
4009 Letter Chairman	DB	09/12/2003	26/11/2003 Suffolk
4005 Telephone	DB	09/12/2003	09/12/2003 Boxhill
4004 Telephone	DB	09/12/2003	09/12/2003 Thorn, Nr Doncaster
4003 Letter	MS	09/12/2003	02/12/2003 Plymouth
4002 Letter	MS	09/12/2003	27/11/2003 Perth
4015 Telephone	MS	10/12/2003	10/12/2003 Singaproe
4014 Telephone	DB	10/12/2003	09/12/2003 Seaford, Sussex
4008 E Mail	MS	10/12/2003	23/11/2003 Highcliffe, Dorset
4007 E Mail	DB	10/12/2003	27/11/2003 Suffolk
4019 Letter	DDB	11/12/2003	08/12/2003 Sutton in Ashfield, Notts
4018 Letter	dB	11/12/2003	05/12/2003 Heydon, Royston
4017 E Mail	DB	11/12/2003	11/12/2003 Singapore
4016 E Mail	DB	11/12/2003	05/12/2003 Jamaican
4020 Letter	DB	12/12/2003	09/12/2003 Streetley B74 3NU
4026 Telephone	DB	15/12/2003	15/12/2003 London Eye
4025 Telephone	DB	15/12/2003	15/12/2003 Market Rasen, Lincs
4024 Telephone	DB	15/12/2003	15/12/2003 West Glamorgan
4023 Telephone	MS	15/12/2003	15/12/2003 Stockton on Tees
4022 Telephone	MS	15/12/2003	15/12/2003 Waterbeach
4021 Telephone	MS	15/12/2003	12/12/2003 Leighton Buzzard
4033 Telephone	DB	16/12/2003	16/12/2003 Forest Row, Sussex
4032 Telephone	DB	16/12/2003	16/12/2003 Prestwick
4031 Telephone	DB	16/12/2003	15/12/2003 Bath
4030 Telephone	dB	16/12/2003	16/12/2003 Noth End, Nr Stratford upon Avon, Warwick

4029 Telephone	MS	16/12/2003	16/12/2003 Port of London
4028 Telephone	MS	16/12/2003	16/12/2003 North London
4027 Letter	MS	16/12/2003	04/12/2003 Harlech
4041 Letter Chairman	DB	17/12/2003	11/12/2003 Ipswich IP3 0QF
4037 E Mail	DB	17/12/2003	17/12/2003 Saffron Walden
4036 Telephone	DB	17/12/2003	17/12/2003 Portugal
4035 Telephone	DB	17/12/2003	17/12/2003 Chorley, Lancs
4034 Telephone	DB	17/12/2003	17/12/2003 Walmer, Kent
4043 Telephone	DB	18/12/2003	18/12/2003 Penkridge, Staffs
4042 Letter Chairman	DB	18/12/2003	04/12/2003 Danbury CM3 4QU
4040 Telephone	DB	18/12/2003	17/12/2003 Locksford
4039 Letter	DB	18/12/2003	14/12/2003 E1 4ES
4038 Telephone	DB	18/12/2003	17/12/2003 Wokingham
4183 Letter	MS	19/12/2003	15/12/2003 Little Gaddesden
4182 E Mail	DB	19/12/2003	19/12/2003 Ipswich
4048 Letter	DB	19/12/2003	17/12/2003 Knutsford
4047 Telephone	DB	19/12/2003	19/12/2003 Camden, London
4046 Letter	MS	19/12/2003	15/12/2003 Little Gaddesden
4045 E Mail	DB	19/12/2003	18/12/2003 Manningtree, Essex
4044 Telephone	MS	19/12/2003	19/12/2003 Haslemere
4054 Telephone	DB	22/12/2003	22/12/2003 Sovereign Airspace
4053 Telephone	DB	22/12/2003	22/12/2003 Castle Point, Essex
4052 Telephone	DB	22/12/2003	22/12/2003 Wanstead
4051 Telephone	MS	22/12/2003	22/12/2003 Canary Wharf
4050 Telephone	DB	22/12/2003	22/12/2003 Coventry
4049 Telephone	MS	22/12/2003	22/12/2003 Sawley
4057 Telephone	MS	29/12/2003	27/12/2003 Whitley Bay
4055 Telephone	MS	29/12/2003	26/12/2003 Sparkford
4184 E Mail	MS	30/12/2003	30/12/2003 Shotley Gate
4058 Telephone	DB	30/12/2003	30/12/2003 South Ferring, West Sussex
4060 Letter	MS	31/12/2003	26/12/2003 Plymouth
4059 Letter	MS	31/12/2003	30/12/2003 Ruislip
4056 E Mail	MS	31/12/2003	30/12/2003 Shodrtley Gate

4403 Letter	MS	03/01/2004	30/01/2004 Frisby By Gaulby
6575 Telephone	ML	04/01/2004	15/12/2004 AB55 4DB
4185 Letter	MS	05/01/2004	02/01/2004 London EC4
4063 Letter	MS	05/01/2004	02/01/2004 EC4
4062 Telephone	MS	05/01/2004	05/01/2004 Royston Area
4061 Telephone	DB	05/01/2004	05/01/2004 120 Sugden Rd, Clapham
4186 Letter	MS	06/01/2004	05/01/2004 Chrishall Grange
4067 Telephone	MS	06/01/2004	28/12/2003 Ruislip
4066 Telephone	MS	06/01/2004	06/01/2004 Great Oakley, Harwich
4065 E Mail	MS	06/01/2004	06/01/2004 Hounslow
4064 Letter Chairman	MS	06/01/2004	19/12/2003 Canvey Island/South Benfleet
4078 Telephone	MS	07/01/2004	07/01/2004 Walton on the Hill
4077 Telephone	MS	07/01/2004	01/01/2004 Leicestershire
4076 Telephone	MS	07/01/2004	06/01/2004 Westminster
4075 Telephone	MS	07/01/2004	07/01/2004 Stockwell
4074 Letter	DB	07/01/2004	04/01/2004 Brentwood CM14 5BT
4073 Telephone	MS	07/01/2004	07/01/2004 Leicestershire
4072 Telephone	MS	07/01/2004	07/01/2004 Stockwell
4071 Letter	MS	07/01/2004	06/01/2004 Kings Norton
4070 Letter	MS	07/01/2004	05/01/2004 Gaulby
4069 Letter	MS	07/01/2004	05/01/2004 Gaulby
4068 Letter	MS	07/01/2004	05/01/2004 Gaulby
4093 Letter Chairman	DB	08/01/2004	18/12/2003 Eccles, Manchester
4090 Letter	MS	08/01/2004	06/01/2004 Stelling Minnis
4089 Letter	MS	08/01/2004	07/01/2004 Tugby
4088 Letter	MS	08/01/2004	08/01/2004 Kings Norton
4087 Letter	MS	08/01/2004	05/01/2004 Burton Overy
4086 Letter	MS	08/01/2004	06/01/2004 Billesdkon
4085 Letter	MS	08/01/2004	07/01/2004 Tugby
4084 Letter	MS	08/01/2004	06/01/2004 Tugby
4083 Letter	MS	08/01/2004	06/01/2004 Carlton Curlieu
4082 Letter	MS	08/01/2004	07/01/2004 Gaulby
4081 Letter	MS	08/01/2004	06/01/2004 Gaulby

4080 Letter	MS	08/01/2004	17/12/2003 Knutsford
4079 Telephone	MS	08/01/2004	07/01/2004 Penkridge
4106 Telephone	DB	09/01/2004	09/01/2004 Ludham, Norfolk
4105 Telephone	DB	09/01/2004	09/01/2004 Southampton
4104 E Mail	MS	09/01/2004	09/01/2004 Finchley
4103 Telephone	MS	09/01/2004	09/01/2004 Lowesby
4102 Letter	MS	09/01/2004	06/01/2004 Carlton Curlieu
4101 Letter	MS	09/01/2004	08/01/2004 Great Glen
4100 Letter	MS	09/01/2004	09/01/2004 Great Glen
4099 Letter	MS	09/01/2004	09/01/2004 Great Glen
4098 Letter	MS	09/01/2004	08/01/2004 Great Glen
4097 Letter	MS	09/01/2004	08/01/2004 Great Glen
4096 Letter	MS	09/01/2004	08/01/2004 Great Glen
4095 Letter	MS	09/01/2004	07/01/2004 Gaulby
4094 Letter	MS	09/01/2004	08/01/2004 Gaulby
4092 E Mail	MS	09/01/2004	08/01/2004 Crymych
4091 Letter	MS	09/01/2004	06/01/2004 Stukeley
4260 Letter	MS	10/01/2004	19/01/2004 Sutton Bassett
4130 Telephone	MS	12/01/2004	12/01/2004 Otford
4129 Letter	MS	12/01/2004	12/01/2004 Great Glen
4128 Telephone	DB	12/01/2004	12/01/2004 Edgware
4127 Letter	MS	12/01/2004	12/01/2004 Illston
4126 Letter	MS	12/01/2004	08/01/2004 Gaulby
4125 Letter	MS	12/01/2004	12/01/2004 Billesdon
4124 Letter	MS	12/01/2004	08/01/2004 Illston
4123 Letter	MS	12/01/2004	12/01/2004 Illston
4122 Letter	MS	12/01/2004	06/01/2004 Illston
4121 Letter	MS	12/01/2004	12/01/2004 Burton Overy
4120 Letter	MS	12/01/2004	06/01/2004 Fleckney
4119 Letter	MS	12/01/2004	06/01/2004 Fleckney
4118 Letter	MS	12/01/2004	06/01/2004 Burton Overy
4117 Letter	MS	12/01/2004	06/01/2004 Market Harborough
4116 Letter	MS	12/01/2004	09/01/2004 Illston

4115 Letter	MS	12/01/2004	08/01/2004	Burton Overy
4114 Letter	MS	12/01/2004	07/01/2004	Billesdon
4113 Letter	MS	12/01/2004	08/01/2004	Belton
4112 Letter	MS	12/01/2004	08/01/2004	Kings Norton
4111 Letter	MS	12/01/2004	07/01/2004	Great Glen
4110 Letter	MS	12/01/2004	08/01/2004	Great Glen
4109 Letter	MS	12/01/2004	10/01/2004	Great Glen
4108 Letter	MS	12/01/2004	08/01/2004	Great Glen
4107 Letter	MS	12/01/2004	07/01/2004	Gaulby
4143 E Mail	MS	13/01/2004	08/01/2004	Kensington
4139 Telephone	MS	13/01/2004	13/01/2004	Holywell
4138 Letter	MS	13/01/2004	08/01/2004	Great Glen
4137 Letter	MS	13/01/2004	08/01/2004	Burion Overy
4136 Letter	MS	13/01/2004	07/01/2004	Skeffington
4135 Letter	MS	13/01/2004	12/01/2004	Great Glen
4134 Letter	MS	13/01/2004	10/01/2004	Hallaton
4133 Telephone	MS	13/01/2004	12/01/2004	EX11
4132 Letter	DB	13/01/2004	13/01/2004	Great Horkesley, Essex
4131 Telephone	DB	13/01/2004	13/01/2004	Frimley, Hants
4180 E Mail	DB	14/01/2004	14/01/2004	DfT
4179 Letter	MS	14/01/2004	14/01/2004	Bellesdon
4178 Letter	MS	14/01/2004	11/01/2004	Billesdon
4177 Letter	MS	14/01/2004	12/01/2004	Gaulby
4176 Letter	MS	14/01/2004	13/01/2004	Burton Overy
4175 Letter	MS	14/01/2004	12/01/2004	Hungarton
4174 Letter	MS	14/01/2004	12/01/2004	Stonton Wyville
4173 Letter	MS	14/01/2004	12/01/2004	Houghton on the Hill
4172 Letter	MS	14/01/2004	12/01/2004	Kibworth Beauchamps
4171 Letter	MS	14/01/2004	12/01/2004	Tugby
4170 Letter	MS	14/01/2004	12/01/2004	Billesdon
4169 Letter	MS	14/01/2004	09/01/2004	Hallaton
4168 Letter	MS	14/01/2004	09/01/2004	Houghton on the Hill
4167 Letter	MS	14/01/2004	14/01/2004	Houghton on the Hill

4166 Letter	MS	14/01/2004	12/01/2004 Houghton on the Hill
4165 Letter	MS	14/01/2004	13/01/2004 Fleckney
4164 Letter	MS	14/01/2004	12/01/2004 Hallaton
4163 Letter	MS	14/01/2004	10/01/2004 Slawton
4162 Letter	MS	14/01/2004	14/01/2004 Stonton Wyville
4161 Letter	MS	14/01/2004	12/01/2004 Tur Langton
4160 Letter	MS	14/01/2004	09/01/2004 Great Glen
4159 Letter	MS	14/01/2004	10/01/2004 Great Glen
4158 Letter	MS	14/01/2004	12/01/2004 Great Glen
4157 Letter	MS	14/01/2004	10/01/2004 Great Glen
4156 Letter	MS	14/01/2004	12/01/2004 Great Glen
4155 Letter	MS	14/01/2004	11/01/2004 Great Glen
4154 Letter	MS	14/01/2004	13/01/2004 TUR Langton
4153 Letter	MS	14/01/2004	12/01/2004 TUR Langton
4152 Letter	MS	14/01/2004	12/01/2004 Houghton on the Hill
4151 Letter	MS	14/01/2004	12/01/2004 Houghton on the Hill
4150 Letter	MS	14/01/2004	10/01/2004 Houghton on the Hill
4149 Letter	MS	14/01/2004	12/01/2004 Houghton on the Hill
4148 Telephone	MS	14/01/2004	14/01/2004 Ludlow
4147 Letter Chairman	DB	14/01/2004	23/12/2003 Dunton, Bucks MK18 3RY
4146 Letter Chairman	DB	14/01/2004	22/12/2003 Drayton Parslow
4145 Letter	MS	14/01/2004	10/01/2004 Skeffington LE7 9YE
4144 E Mail	MS	14/01/2004	08/01/2004 Kensington
4142 Letter	MS	14/01/2004	11/01/2004 Lowesby
4141 Telephone	DB	14/01/2004	14/01/2004 Islington
4140 Telephone	MS	14/01/2004	13/01/2004 UK
4209 Telephone	MS	15/01/2004	15/01/2004 Halelmare
4208 Letter	DB	15/01/2004	14/01/2004 Greenwich SE10 8QP
4207 Letter	MS	15/01/2004	13/01/2004 Slawston
4206 Letter	MS	15/01/2004	07/01/2004 Tugby
4205 Letter	MS	15/01/2004	15/01/2004 Kibworth
4204 Letter	MS	15/01/2004	12/01/2004 Tugby
4203 Letter	MS	15/01/2004	12/01/2004 Illston on the Hill

4202 Letter	MS	15/01/2004	12/01/2004 Stoughton
4201 Letter	MS	15/01/2004	09/01/2004 Hungarton
4200 Letter	MS	15/01/2004	13/01/2004 Great Glen
4199 Letter	MS	15/01/2004	12/01/2004 Houghton on the Hill
4198 Letter	MS	15/01/2004	13/01/2004 Houghton on the Hill
4197 Letter	MS	15/01/2004	14/01/2004 Houghton on the Hill
4196 Letter	MS	15/01/2004	11/01/2004 Houghton on the Hill
4195 Letter	MS	15/01/2004	15/01/2004 Houghton on the Hill
4194 Letter	MS	15/01/2004	12/01/2004 Houghton on the Hill
4193 Letter	MS	15/01/2004	12/01/2004 Great Glen
4192 Letter	MS	15/01/2004	08/01/2004 Stonton Wyville
4191 Letter	MS	15/01/2004	14/01/2004 Kibworth
4190 Telephone	MS	15/01/2004	15/01/2004 Wolston
4189 Telephone	MS	15/01/2004	15/01/2004 Leamington
4188 Telephone	MS	15/01/2004	15/01/2004 Eltham
4187 Telephone	DB	15/01/2004	15/01/2004 Peckham Rye SE22
4181 Letter	MS	15/01/2004	11/01/2004 Gaulby
4258 Letter	MS	16/01/2004	12/01/2004 Leicestershire
4235 Telephone	MS	16/01/2004	16/01/2004 Selby
4231 Telephone	MS	16/01/2004	08/01/2004 Finchley
4230 Letter	MS	16/01/2004	16/01/2004 Hallaton
4229 Letter	MS	16/01/2004	16/01/2004 Great Glen
4228 Letter	MS	16/01/2004	14/01/2004 Laughton
4227 Letter	MS	16/01/2004	10/01/2004 Tur Langton
4226 Letter	MS	16/01/2004	15/01/2004 Twyford
4225 Letter	MS	16/01/2004	15/01/2004 Twyford
4224 Letter	MS	16/01/2004	13/01/2004 Tugby
4223 Letter	MS	16/01/2004	13/01/2004 Billesdon
4222 Letter	MS	16/01/2004	13/01/2004 Carlton Curlieu
4221 Letter	MS	16/01/2004	14/01/2004 Great Glen
4220 Letter	MS	16/01/2004	14/01/2004 Houghton on the Hill
4219 Letter	MS	16/01/2004	14/01/2004 Billesdon
4218 Letter	MS	16/01/2004	14/01/2004 Billesdon

4217 Letter	MS	16/01/2004	12/01/2004	Houghton on the Hill
4216 Letter	MS	16/01/2004	15/01/2004	Medbourne
4215 Letter	MS	16/01/2004	13/01/2004	Houghton on the Hill
4214 Letter	MS	16/01/2004	14/01/2004	Tilton on the Hill
4213 Letter	MS	16/01/2004	12/01/2004	East Leicestershire
4212 Letter	DB	16/01/2004	12/01/2004	Claverley WV5 7BB
4211 Telephone	MS	16/01/2004	16/01/2004	Exeter
4210 Letter	MS	16/01/2004	14/01/2004	Leamington SPA
4333 E Mail	MS	19/01/2004	19/01/2004	SW7
4251 Telephone	MS	19/01/2004	19/01/2004	Droitwich
4250 Letter	MS	19/01/2004	16/01/2004	Burton Overy
4249 Letter	MS	19/01/2004	12/01/2004	Great Glen
4248 Letter	MS	19/01/2004	14/01/2004	Tugby
4247 Letter	MS	19/01/2004	17/01/2004	Medbourne
4246 Letter	MS	19/01/2004	15/01/2004	Medbourne
4245 Letter	MS	19/01/2004	15/01/2004	Hungarton
4244 Letter	MS	19/01/2004	13/01/2004	Tur Langton
4243 Letter	MS	19/01/2004	16/01/2004	Great Glen
4242 Letter	MS	19/01/2004	19/01/2004	Great Glen
4241 Letter	MS	19/01/2004	15/01/2004	Stonton Wyville
4240 Letter	MS	19/01/2004	13/01/2004	Billesdon
4239 Letter	MS	19/01/2004	13/01/2004	Gaulby
4238 Letter	MS	19/01/2004	15/01/2004	Lowesby
4237 Letter	MS	19/01/2004	15/01/2004	Great Glen
4236 Letter	MS	19/01/2004	13/01/2004	Great Glen
4234 E Mail	MS	19/01/2004	19/01/2004	Kensington
4233 Letter	MS	19/01/2004	15/01/2004	Barnsley
4232 Telephone	DDB	19/01/2004	19/01/2004	St John's Wood
4274 Letter	MS	20/01/2004	16/01/2004	Burton Overly
4273 Letter	MS	20/01/2004	16/01/2004	Kings Norton
4272 Letter	MS	20/01/2004	16/01/2004	Gaulby
4271 Letter	MS	20/01/2004	18/01/2004	Scraptoft
4270 Letter	MS	20/01/2004	15/01/2004	Houghton on the Hill

4269 Letter	MS	20/01/2004	14/01/2004 Billesden
4268 Letter	MS	20/01/2004	18/01/2004 Fleckney
4267 Letter	MS	20/01/2004	19/01/2004 Goadby
4266 Letter	MS	20/01/2004	16/01/2004 Houghton on the Hill
4265 Letter	MS	20/01/2004	18/01/2004 Goadby
4264 Letter	MS	20/01/2004	15/01/2004 Kibworth
4263 Letter	MS	20/01/2004	15/01/2004 Gaulby
4262 Letter	MS	20/01/2004	13/01/2004 Gaulby
4261 Letter	MS	20/01/2004	20/01/2004 Burton Overy
4259 Letter	MS	20/01/2004	19/01/2004 Leicester Airport
4257 Telephone	DB	20/01/2004	20/01/2004 Warmington, Gloucs
4256 Telephone	MS	20/01/2004	20/01/2004 Toppesfield
4255 Telephone	DB	20/01/2004	20/01/2004 County Durham DH8 OQP
4254 Telephone	MS	20/01/2004	20/01/2004 Market Harborough
4253 Letter	MS	20/01/2004	19/01/2004 Burton Overy
4252 Letter	DB	20/01/2004	15/01/2004 East Leicestershire
4297 Letter	MS	21/01/2004	21/01/2004 Hallaton
4296 Letter	MS	21/01/2004	13/01/2004 Sutton Bassett
4295 Letter	MS	21/01/2004	15/01/2004 Noseley
4294 Letter	MS	21/01/2004	16/01/2004 Tur Langton
4293 Letter	MS	21/01/2004	19/01/2004 Houghton on the Hill
4292 Letter	MS	21/01/2004	17/01/2004 Burton Overy
4291 Letter	MS	21/01/2004	18/01/2004 Burton Overy
4290 Letter	MS	21/01/2004	14/01/2004 Gaulby
4289 Letter	MS	21/01/2004	18/01/2004 Burton Overy
4288 Letter	MS	21/01/2004	19/01/2004 Burton Overy
4287 Letter	MS	21/01/2004	19/01/2004 Burton Overy
4286 Letter	MS	21/01/2004	15/01/2004 Nosely
4285 Letter	MS	21/01/2004	13/01/2004 Sutton Bassett
4284 E Mail	DB	21/01/2004	21/01/2004 The World
4283 Letter	MS	21/01/2004	20/01/2004 Thurnby
4282 Telephone	DB	21/01/2004	21/01/2004 Bath
4281 Telephone	MS	21/01/2004	21/01/2004 Greenwich

4280 Letter	MS	21/01/2004	19/01/2004	Great Glen
4279 Letter	MS	21/01/2004	15/01/2004	Great Glen
4278 Letter	MS	21/01/2004	15/01/2004	Great Glen
4277 Letter	MS	21/01/2004	15/01/2004	Market Harborough
4276 Letter	MS	21/01/2004	16/01/2004	Kings Norton
4275 Telephone	DB	21/01/2004	21/01/2004	Full Sutton, East Yorks
4309 Letter	MS	22/01/2004	22/01/2004	Burton Overy
4308 Letter	MS	22/01/2004	15/01/2004	Houghton on the Hill
4307 Letter	MS	22/01/2004	22/01/2004	Great Glen
4306 Letter	MS	22/01/2004	18/01/2004	Burton Overy
4305 Letter	MS	22/01/2004	19/01/2004	Houghton on the Hill
4304 Letter	MS	22/01/2004	19/01/2004	Rolleston
4303 E Mail	DB	22/01/2004	20/01/2004	Bushby, Leicestershire
4302 Letter	MS	22/01/2004	19/01/2004	Bristol
4301 Letter	MS	22/01/2004	19/01/2004	Geneva
4300 Telephone	MS	22/01/2004	22/01/2004	Edenbridge
4299 E Mail	MS	22/01/2004	22/01/2004	Stansted
4320 Letter	MS	23/01/2004	20/01/2004	Billesdon
4319 Letter	MS	23/01/2004	13/01/2004	Cold Newton
4318 Letter	MS	23/01/2004	13/01/2004	Cold Newton
4317 Letter	MS	23/01/2004	22/01/2004	Burton Overy
4316 Letter	MS	23/01/2004	19/01/2004	Burton Overy
4315 Letter	MS	23/01/2004	20/01/2004	Billesdon
4314 Letter	MS	23/01/2004	21/01/2004	Houghton on the Hill
4313 Letter	MS	23/01/2004	20/01/2004	Crande
4312 Telephone	MS	23/01/2004	23/01/2004	Egham
4311 Letter	MS	23/01/2004	17/01/2004	Newtownards
4335 Telephone	MS	26/01/2004	26/01/2004	Stambourne
4334 Telephone	DB	26/01/2004	26/01/2004	Elstree
4332 Letter	MS	26/01/2004	23/01/2004	Burton Overy
4331 Letter	MS	26/01/2004	24/01/2004	Houghton on the Hill
4330 Letter	MS	26/01/2004	13/01/2004	Lowesby
4329 Letter	MS	26/01/2004	20/01/2004	Houghton on the Hill

4327 Letter	MS	26/01/2004	19/01/2004 Hungarton
4326 Letter	MS	26/01/2004	23/01/2004 Houghton on the Hill
4325 Letter	MS	26/01/2004	22/01/2004 Burton Overy
4324 Letter	MS	26/01/2004	22/01/2004 Burton Overy
4323 Letter	MS	26/01/2004	22/01/2004 Fleckney
4322 Letter	MS	26/01/2004	23/01/2004 Burton Overy
4321 Letter	MS	26/01/2004	22/01/2004 Burton Overy
4310 Letter	MS	26/01/2004	24/01/2004 Houghton on the Hill
4344 Telephone	DB	27/01/2004	27/01/2004 Not provided
4336 Letter	DB	27/01/2004	20/01/2004 Baeth
4405 Letter	MS	28/01/2004	25/01/2004 Keyham
4404 Letter	MS	28/01/2004	26/01/2004 Keyham
4357 Letter	MS	28/01/2004	26/01/2004 Keyham
4356 Letter	MS	28/01/2004	25/01/2004 Keyham
4355 Letter	MS	28/01/2004	19/01/2004 Tur Lawgton
4354 Letter	MS	28/01/2004	18/01/2004 Burton Overy
4353 Letter	MS	28/01/2004	25/01/2004 Hungartan
4352 Letter	MS	28/01/2004	21/01/2004 Gaulby
4351 Letter	MS	28/01/2004	23/01/2004 Fleckney
4350 Letter	MS	28/01/2004	28/01/2004 Billesdon
4349 Letter	MS	28/01/2004	28/01/2004 Stoughton
4348 Letter	MS	28/01/2004	20/01/2004 Keyham
4347 Letter	MS	28/01/2004	21/01/2004 Burton Overy
4346 Letter	MS	28/01/2004	23/01/2004 Plymouth
4345 Letter	MS	28/01/2004	22/01/2004 Biddenham
4343 Telephone	DB	28/01/2004	18/01/2004 Biggin Hill
4342 Telephone	DB	28/01/2004	28/01/2004 Pisa
4341 Telephone	DB	28/01/2004	28/01/2004 Lytham St Annes
4339 Telephone	DB	28/01/2004	28/01/2004 Epping
4328 Letter	MS	28/01/2004	20/01/2004 Hungarton
4340 Letter Chairman	DB	29/01/2004	20/01/2004 PAVAN
4338 Telephone	DB	29/01/2004	29/01/2004 Brockley SE4 1TD
4337 Telephone	DB	29/01/2004	29/01/2004 London E4

4374 Letter	MS	30/01/2004	26/01/2004 Willenhall, Coventry
4373 Letter	MS	30/01/2004	28/01/2004 Houghton on the Hill
4372 Telephone	MS	30/01/2004	30/01/2004 Hartlepool
4371 Letter	MS	30/01/2004	28/01/2004 Houghton on the Hill
4370 Letter	MS	30/01/2004	28/01/2004 Billesdon
4369 Letter	MS	30/01/2004	22/01/2004 Scraftoft
4368 Letter	MS	30/01/2004	27/01/2004 Medbourne
4367 Letter	MS	30/01/2004	26/01/2004 Oadby
4366 Letter	MS	30/01/2004	26/01/2004 Stoughton
4365 Letter	MS	30/01/2004	19/01/2004 Gaulby
4364 Letter	MS	30/01/2004	13/01/2004 Tilton on the Hill
4363 Letter	MS	30/01/2004	19/01/2004 Gaulby
4362 Letter	MS	30/01/2004	26/01/2004 Burton Overy
4361 Letter	MS	30/01/2004	26/01/2004 Burton Overy
4360 Letter	MS	30/01/2004	13/01/2004 Tilton on the Hill
4359 Letter	MS	30/01/2004	26/01/2004 Houghton on the Hill
4358 Letter	MS	30/01/2004	25/01/2004 Chingford
4377 Telephone	DB	02/02/2004	02/02/2004 Clevedon, Nr Bristol
4376 Letter	DB	02/02/2004	22/01/2004 Bathford, Nr Bath
4375 E Mail	DB	02/02/2004	30/01/2004 Brent Cross, North London
4423 Telephone	DB	03/02/2004	03/02/2004 Bermondsey
4402 Letter	MS	03/02/2004	13/01/2004 Halstead
4401 Letter	MS	03/02/2004	13/01/2004 Halstead
4400 Letter	MS	03/02/2004	13/01/2004 Halstead
4399 Letter	MS	03/02/2004	01/02/2004 Burton Overy
4398 Letter	MS	03/02/2004	01/02/2004 Burton Overy
4397 Letter	MS	03/02/2004	31/01/2004 Burton Overy
4396 Letter	MS	03/02/2004	27/01/2004 Hungarton
4395 Letter	MS	03/02/2004	25/01/2004 Gaulby
4394 Letter	MS	03/02/2004	13/01/2004 Cold Newton
4393 Letter	MS	03/02/2004	28/01/2004 Keyham
4392 Letter	MS	03/02/2004	13/01/2004 Tilton on the Hill
4391 Letter	MS	03/02/2004	13/01/2004 Tilton on the Hill

4390 Letter	MS	03/02/2004	13/01/2004 Tilton on the Hill
4389 Letter	MS	03/02/2004	13/01/2004 Tilton on the Hill
4388 Letter	MS	03/02/2004	13/01/2004 Tilton on the Hill
4387 Letter	MS	03/02/2004	13/01/2004 Tilton on the Hill
4386 Letter	MS	03/02/2004	13/01/2004 Tilton on the Hill
4385 Letter	MS	03/02/2004	30/01/2004 Tilton on the Hill
4384 Letter	MS	03/02/2004	27/01/2004 New Inn
4383 Letter	MS	03/02/2004	28/01/2004 Greatglen
4382 Letter	MS	03/02/2004	28/01/2004 Burton Overy
4381 E Mail	MS	03/02/2004	30/01/2004 East Leicestershire
4378 Telephone	DB	03/02/2004	03/02/2004 Ratby
4430 Telephone	MS	04/02/2004	16/10/2003 Edinburgh
4416 Telephone	MS	04/02/2004	04/02/2004 Houghton, West Sussex
4415 Telephone	MS	04/02/2004	03/02/2004 Hollow, Worcester
4414 Telephone	MS	04/02/2004	04/02/2004 Thrussington
4413 Letter	MS	04/02/2004	22/01/2004 Thurmaston
4412 Letter	MS	04/02/2004	30/01/2004 Thorpe Langton
4411 Letter	MS	04/02/2004	13/01/2004 Hanstead
4410 Letter	MS	04/02/2004	13/01/2004 Tilton on the Hill
4409 Letter	MS	04/02/2004	13/01/2004 Tilton on the Hill
4408 Letter	MS	04/02/2004	13/01/2004 Tilton on the Hill
4407 Letter	MS	04/02/2004	30/01/2004 Tilton on the Hill
4406 Letter	MS	04/02/2004	30/01/2004 Great Glen
4380 Telephone	DB	04/02/2004	03/02/2004 Linithgow, Scotland
4379 Letter	DEB	04/02/2004	30/01/2004 Plymouth PL6 5PR
4432 Telephone	MS	05/02/2004	05/02/2004 High Wycombe area
4431 Telephone	MS	05/02/2004	05/02/2004 Honiley, Birmingham
4428 Telephone	DB	05/02/2004	05/02/2004 Filton
4425 Letter	MS	05/02/2004	03/02/2004 Offchurch
4424 Telephone	MS	05/02/2004	05/02/2004 Newark
4422 Letter	MS	05/02/2004	03/02/2004 Gaddesby
4421 Letter	MS	05/02/2004	02/02/2004 Hungarton
4420 Letter	MS	05/02/2004	02/02/2004 Burton Overay

4419 Letter	MS	05/02/2004	04/02/2004 Hungarton
4418 Letter	MS	05/02/2004	30/01/2004 Camelsdale
4417 E Mail	MS	05/02/2004	04/02/2004 London
4434 Telephone	MS	06/02/2004	06/02/2004 Nuneaton
4433 Letter	MS	06/02/2004	04/02/2004 Sutton Bassett
4429 Telephone	MS	06/02/2004	06/02/2004 Parsons Green
4427 Letter	MS	06/02/2004	20/01/2004 Tur Langton
4426 Letter	MS	06/02/2004	03/02/2004 St Helens
4446 Letter	DB	09/02/2004	06/02/2004 Four Oaks, Sutton Coldfield
4445 Letter	DB	09/02/2004	02/02/2004 Kibworth
4444 Letter	DB	09/02/2004	02/02/2004 Lowesby, LE7 9DH
4443 Letter	DB	09/02/2004	02/02/2004 Lowesby, LE7 9DH
4442 Letter	DB	09/02/2004	02/02/2004 Lowesby, LE7 9DH
4441 Letter	DB	09/02/2004	05/02/2004 South Croxton, LE7 3RJ
4440 Letter	DB	09/02/2004	18/01/2004 Houghton on the Hill, LE7 9GL
4439 Letter	DB	09/02/2004	05/02/2004 South Croxton, LE7 3RT
4438 Letter	db	09/02/2004	06/02/2004 Houghton on the Hill, LE7 9GT
4437 Letter	DB	09/02/2004	06/02/2004 Houghton on the Hill, LE7 9JN
4436 Letter	DB	09/02/2004	03/02/2004 Gaddesby, LE7 4WG
4435 Letter	DB	09/02/2004	27/01/2004 Great Glen, LE8 9FJ
4454 Telephone	DB	10/02/2004	10/02/2004 Swansea, South Wales
4452 Letter	DB	10/02/2004	13/01/2004 Tilton on the Hill, LE7 9LL
4451 Letter	DB	10/02/2004	05/02/2004 Husbands Bosworth, LE17 6LN
4450 Letter	DB	10/02/2004	13/01/2004 Queensborough, LE7 3DE
4448 Letter	DB	10/02/2004	09/02/2004 Houghton on the Hill, LE7 9JN
4447 Telephone	DB	10/02/2004	10/02/2004 Coleford, Gloucestershire
4456 Telephone	DB	11/02/2004	11/02/2004 Crowborough
4455 Telephone	DB	11/02/2004	11/02/2004 Wokingham
4453 Letter	DB	11/02/2004	08/02/2004 Coventry CV3 2JB
4466 Letter	DB	12/02/2004	13/01/2004 Tilton on the Hill, LE7 9LL
4465 Letter	DB	12/02/2004	13/01/2004 Rearsby, Leicestershire LE7 4YD
4464 Letter	DB	12/02/2004	13/01/2004 Gaddesby, Leicestershire LE7 4WA
4463 Letter	DB	12/02/2004	11/02/2004 Loughborough LE12 7NZ

4462 Letter	DB	12/02/2004	06/02/2004 Houghton on the Hill, LE7 9HR
4461 Letter	DB	12/02/2004	06/02/2004 Dingley, Market Harborough LE16 8PQ
4459 Letter	DB	12/02/2004	13/02/2004 Tilton on the Hill LE7 9LF
4458 Letter	DB	12/02/2004	07/02/2004 Stoughton LE2 2FL
4457 E Mail	DB	12/02/2004	09/02/2004 Stebbing, Essex
4481 Telephone	DB	13/02/2004	13/02/2004 Coventry Airport
4480 Letter	DB	13/02/2004	30/01/2004 Takeley CM22 6PN
4479 E Mail	DB	13/02/2004	12/02/2004 Southfields, London
4476 Letter	DB	13/02/2004	09/02/2004 Great Glen, Leicester SLE8 9EG
4475 Letter	DB	13/02/2004	09/02/2004 Great Glen, Leicester
4474 Letter	DB	13/02/2004	09/02/2004 Great Glen, Leicester LE8 9EG
4473 Letter	DB	13/02/2004	13/01/2004 Loughborough LE12 7LH
4472 Letter	DB	13/02/2004	13/01/2004 Tilton on the Hill LE7 9DF
4471 Letter	DB	13/02/2004	10/02/2004 Kibworth, Harcourt LE8 0NU
4470 Letter	DB	13/02/2004	09/02/2004 Illston on the Hill, LE7 9EG
4469 Letter	DB	13/02/2004	09/02/2004 Illston on the Hill, LE7 9EG
4468 Letter Chairman	DB	13/02/2004	09/02/2004 Bacon Street, E2 6DY
4467 E Mail	DB	13/02/2004	12/02/2004 Pavan
4490 Letter	MS/DB	16/02/2004	10/02/2004 Thrussington
4488 Telephone	MS	16/02/2004	16/02/2004 Harrogate
4487 E Mail	MS	16/02/2004	09/02/2004 St Pancras
4486 Letter	MS/DB	16/02/2004	14/02/2004 Gaddesby
4485 Letter	MS/DB	16/02/2004	11/02/2004 Twyford
4484 Telephone	MS	16/02/2004	16/02/2004 Menston
4483 Telephone	MS	16/02/2004	16/02/2004 Kelvedon
4482 Letter	MS/DB	16/02/2004	09/02/2004 Thrussington
4478 Telephone	MS	16/02/2004	16/02/2004 NK
4477 Telephone	MS	16/02/2004	16/02/2004 St Albans
4496 Telephone	MS	17/02/2004	17/02/2004 Chalfont St Giles
4495 Telephone	MS	17/02/2004	17/02/2004 Hounslow
4494 Telephone	MS	17/02/2004	17/02/2004 Caernarfon
4493 Letter	MS/DB	17/02/2004	14/02/2004 Little Stretton
4492 Letter	MS/DB	17/02/2004	12/02/2004 Thurnby

4491 Letter	MS/DB	17/02/2004	10/02/2004 Thrussington
4489 Telephone	MS	17/02/2004	17/02/2004 Hounslow
4528 Letter Chairman	DB	18/02/2004	09/02/2004 Leigh
4506 Telephone	MS	18/02/2004	18/02/2004 Mill Hill
4505 Letter	MS/DB	18/02/2004	17/02/2004 Bushby
4504 Letter	MS	18/02/2004	16/02/2004 Coventry Airport
4503 Letter Chairman	MS	18/02/2004	16/02/2004 Creech St Michael
4502 Letter	MS/DB	18/02/2004	06/02/2004 Gaddesby
4501 Letter	MS/DB	18/02/2004	06/02/2004 Gaddesby
4500 Telephone	MS	18/02/2004	18/02/2004 Basset Law?
4499 Telephone	MS	18/02/2004	18/02/2004 Hartwell
4498 Letter	MS/DB	18/02/2004	15/02/2004 Leicester
4497 Telephone	MS	18/02/2004	18/02/2004 Painswick
4526 Telephone	MS	19/02/2004	19/02/2004 Wycombe Air Park
4525 Telephone	MS	19/02/2004	19/02/2004 Upper Basildon
4513 Letter	MS/DB	19/02/2004	13/02/2004 Houghton on the Hill
4512 Telephone	MS	19/02/2004	19/02/2004 Ashen
4511 Telephone	MS	19/02/2004	19/02/2004 Kings Norton
4510 Telephone	MS	19/02/2004	19/02/2004 Heathrow
4509 Letter	MS/DB	19/02/2004	17/02/2004 Barsby
4508 Telephone	MS	19/02/2004	18/02/2004 Skelton York
4507 Telephone	MS	19/02/2004	19/02/2004 Mill Hill
4449 Letter	db	19/02/2004	09/02/2004 Billesdon, LE7 9AR
4527 E Mail	MS	20/02/2004	17/02/2004 Maidenvale
4524 Letter	MS	20/02/2004	08/01/2004 Great Glen
4523 Letter	MS	20/02/2004	18/02/2004 Burton Overy
4522 Letter	MS	20/02/2004	13/01/2004 Seagrave
4521 Letter	MS/	20/02/2004	18/02/2004 Hallaton
4520 Letter	MS/DB	20/02/2004	18/02/2004 Illston on the Hill
4519 Letter	MS	20/02/2004	18/02/2004 Tilton on the Hill
4518 Letter	MS	20/02/2004	17/02/2004 Thrussington
4517 Telephone	MS	20/02/2004	20/02/2004 Painswick
4516 Telephone	MS	20/02/2004	20/02/2004 Little Bookham

4515 Telephone	MS	20/02/2004	20/02/2004 Harrogate
4514 Letter	MS	20/02/2004	18/02/2004 Tur Langton
4298 Telephone	MS	22/02/2004	22/01/2004 Cheltenham
4532 Telephone	MS	23/02/2004	23/02/2004 Whitchurch, Hants
4531 Letter	MS	23/02/2004	18/02/2004 Ewell
4530 Letter	MS/DB	23/02/2004	19/02/2004 Burton Overy
4529 Letter	MS/DB	23/02/2004	20/02/2004 Thrussington
4548 Telephone	MS	24/02/2004	23/02/2004 Washford
4534 Telephone	MS	24/02/2004	24/02/2004 Watlington
4583 Telephone	MS	26/02/2004	26/02/2004 UK
4550 Letter	MS	26/02/2004	24/02/2004 Bournemouth
4549 Telephone	MS	26/02/2004	26/02/2004 Washford
4547 Telephone	MS	26/02/2004	26/02/2004 Macclesfield DC
4546 Telephone	MS	26/02/2004	26/02/2004 Lower Peover
4545 Telephone	MS	26/02/2004	26/02/2004 Finingley
4544 Letter	MS	26/02/2004	24/02/2004 Great Glen
4543 Letter	MS	26/02/2004	21/02/2004 Great Glen
4542 Letter	MS	26/02/2004	24/02/2004 Hungarton
4541 Letter	MS	26/02/2004	20/02/2004 Mowsley
4540 Letter	MS	26/02/2004	20/02/2004 Moseley
4539 Telephone	MS	26/02/2004	24/02/2004 Creesh St Michael
4538 Telephone	MS	26/02/2004	24/02/2004 Huddersfield Area
4537 Telephone	MS	26/02/2004	26/02/2004 Isleworth
4536 Telephone	MS	26/02/2004	25/02/2004 Littlebury
4535 Telephone	MS	26/02/2004	24/02/2004 Lamarsh
4533 Telephone	MS	26/02/2004	25/02/2004 Sidlow
4556 Telephone	MS	27/02/2004	21/02/2004 Hurst, Reading
4555 Letter	MS	27/02/2004	26/02/2004 Pontypridd
4554 Letter	MS	27/02/2004	25/02/2004 Great Glen
4553 Letter	MS	27/02/2004	13/01/2004 Illston
4552 Telephone	MS	27/02/2004	26/02/2004 Finsbury Park
4551 Letter	MS	27/02/2004	25/02/2004 Frisby by Gaulby
4563 Telephone	DB	01/03/2004	01/03/2004 St Albans, Herts

4562 Telephone	DB	01/03/2004	26/02/2004 Denby Dale Nr Huddersfield
4561 Letter	MS	01/03/2004	29/02/2004 Reading
4560 Letter	MS	01/03/2004	13/01/2004 Tilton on the Hill
4559 Letter	MS	01/03/2004	22/02/2004 Great Glen
4558 Telephone	DB	01/03/2004	27/02/2004 Wymondham
4557 Telephone	DB	01/03/2004	01/03/2004 Manchester
4575 Letter	MS	02/03/2004	29/02/2004 Blaston
4574 Letter	MS	02/03/2004	29/02/2004 Blaston
4573 Letter	MS	02/03/2004	01/03/2004 Illston on the Hill
4572 Telephone	MS	02/03/2004	02/03/2004 Cudham
4571 Telephone	MS	02/03/2004	02/03/2004 Weston super Mare
4570 Telephone	MS	02/03/2004	01/03/2004 Medmenham
4569 Telephone	MS	02/03/2004	02/03/2004 Effingham
4568 Letter	MS	02/03/2004	20/02/2004 Burstow
4567 Telephone	MS	02/03/2004	02/03/2004 Northants
4566 Telephone	MS	02/03/2004	02/03/2004 Southampton
4565 Telephone	MS	02/03/2004	02/03/2004 Portsmouth
4564 Telephone	MS	02/03/2004	01/03/2004 Wickwar
4584 Telephone	DB	03/03/2004	03/03/2004 UK
4582 Telephone	MS	03/03/2004	02/03/2004 Horley
4581 Telephone	MS	03/03/2004	03/03/2004 Walthamstow
4580 E Mail	MS	03/03/2004	03/03/2004 Market Harborough
4579 Letter	MS	03/03/2004	28/02/2004 Great Glen
4578 Letter	MS	03/03/2004	13/01/2004 Tilton on the Hill
4577 Telephone	MS	03/03/2004	03/03/2004 Chiswick
4576 Telephone	MS	03/03/2004	03/03/2004 Carmarthen
4589 E Mail	MS	04/03/2004	04/03/2004 Harpenden
4588 Telephone	MS	04/03/2004	04/03/2004 St Albans
4587 Telephone	MS	04/03/2004	04/03/2004 Halfpenny Green
4586 Telephone	MS	04/03/2004	04/03/2004 Gatwick area
4585 Telephone	MS	04/03/2004	03/03/2004 Kilmarnock
4597 Telephone	DB	05/03/2004	05/03/2004 Alford, Surrey
4596 Telephone	DB	05/03/2004	05/03/2004 Launceston

4595 Telephone	DB	05/03/2004	05/03/2004 Heathrow
4594 Telephone	MS	05/03/2004	05/03/2004 UK
4593 Telephone	MS	05/03/2004	05/03/2004 Perranporth
4592 Letter	MS	05/03/2004	13/01/2004 Hungarton
4591 Letter	MS	05/03/2004	13/01/2004 Hungarton
4590 Letter	MS	05/03/2004	26/02/2004 Tugby
4620 Telephone	DB	08/03/2004	06/03/2004 Bodmin Moor
4602 Telephone	DB	08/03/2004	08/03/2004 Winewall, Colne, Lancs
4601 Telephone	DB	08/03/2004	08/03/2004 Shenfield, Essex
4600 E Mail	DB	08/03/2004	04/03/2004 Coventry Airport
4599 Telephone	DB	08/03/2004	08/03/2004 Brighton
4598 Letter	DB	08/03/2004	08/03/2004 Northampton
4617 E Mail	MS	09/03/2004	05/03/2004 Aston Clinton
4616 Telephone	MS	09/03/2004	09/03/2004 Humberside Airport
4615 Telephone	MS	09/03/2004	07/03/2004 Dorking
4614 Letter	MS	09/03/2004	04/03/2004 Welford
4613 Letter	MS	09/03/2004	01/03/2004 Little Stretton
4612 Letter	MS	09/03/2004	07/03/2004 Great Glen
4611 Letter	MS	09/03/2004	06/03/2004 Great Glen
4610 Letter	MS	09/03/2004	06/03/2004 Great Glen
4609 Letter	MS	09/03/2004	06/03/2004 Great Glen
4608 Letter	S	09/03/2004	08/03/2004 Great Glen
4607 Letter	MS	09/03/2004	07/03/2004 Great Glen
4606 Letter	MS	09/03/2004	06/03/2004 Great Glen
4605 Telephone	MS	09/03/2004	09/03/2004 Gibbet Hill, Haslemere
4604 E Mail	MS	09/03/2004	09/03/2004 Barnes
4603 Telephone	MS	09/03/2004	09/03/2004 Paisley
4628 Telephone	DB	10/03/2004	08/03/2004 Godalming
4627 E Mail	<S	10/03/2004	09/03/2004 Cheshunt
4626 E Mail	MS	10/03/2004	10/03/2004 Plymouth
4625 E Mail	DB	10/03/2004	10/03/2004 Wingrave
4624 Letter	MS	10/03/2004	10/03/2004 Great Glen
4623 Letter	MS	10/03/2004	10/03/2004 Great Glen

4622 Letter	MS	10/03/2004	09/03/2004 Tilton on the Hill
4621 Letter	MS	10/03/2004	03/03/2004 Great Glen
4619 Letter Chairman	DB	10/03/2004	02/03/2004 Orpington, Kent
4618 Telephone	DB	10/03/2004	10/03/2004 Tunbridge Wells
4629 Telephone	DB	11/03/2004	11/03/2004 Gants Hill
4647 Letter	MS	12/03/2004	10/03/2004 Ipswich
4646 Letter	MS	12/03/2004	24/02/2004 Westmill
4645 Telephone	MS	12/03/2004	12/03/2004 Dormansland
4644 Telephone	DB	12/03/2004	12/03/2004 Bushy Heath
4643 Telephone	MS	12/03/2004	12/03/2004 Heathrow
4642 Letter	MS	12/03/2004	10/03/2004 Tur Langton
4641 Letter	MS	12/03/2004	06/02/2004 Houghton on the Hill
4640 Letter	MS	12/03/2004	09/03/2004 Great Glen
4639 Letter	MS	12/03/2004	13/01/2004 Great Glen
4638 Letter	MS	12/03/2004	08/03/2004 Great Glen
4637 Letter	MS	12/03/2004	10/03/2004 Great Glen
4636 Letter	MS	12/03/2004	12/03/2004 Great Glen
4635 Letter	MS	12/03/2004	07/03/2004 Great Glen
4634 Letter	mS	12/03/2004	13/01/2004 Great Glen
4633 Letter	MS	12/03/2004	10/03/2004 Great Glen
4632 Letter	MS	12/03/2004	08/03/2004 Great Glen
4631 Telephone	MS	12/03/2004	12/03/2004 Halton/Wendover
4630 Letter	MS	12/03/2004	05/03/2004 Leicestershire County Council
4656 Telephone	DB	15/03/2004	15/03/2004 Camberley
4655 Letter	MS	15/03/2004	11/03/2004 Painswick
4654 Telephone	MS	15/03/2004	15/03/2004 Thornbury
4653 Telephone	MS	15/03/2004	14/03/2004 Rugby
4652 Telephone	MS	15/03/2004	14/03/2004 Wendover
4650 Letter	MS	15/03/2004	07/03/2004 Great Glen
4649 Letter	MS	15/03/2004	12/03/2004 East Goscote
4648 Letter	MS	15/03/2004	11/03/2004 Heswall
4660 Telephone	MS	16/03/2004	16/03/2004 Tenterden
4659 Telephone	MS	16/03/2004	16/03/2004 Ancester

4658 Letter	MS	16/03/2004	13/01/2004 Tilton on the Hill
4657 Letter	MS	16/03/2004	12/03/2004 Ratcliffe on the Wreake
4676 Telephone	MS	17/03/2004	17/03/2004 Beckton
4668 Telephone	MS	17/03/2004	16/03/2004 Obersbury?
4667 Telephone	MS	17/03/2004	17/03/2004 Hungerford
4666 Telephone	MS	17/03/2004	17/03/2004 Beckton
4665 E Mail	DB	17/03/2004	17/03/2004 UK
4664 Telephone	DB	17/03/2004	17/03/2004 Tunbridge Wells
4663 Letter	MS	17/03/2004	08/03/2004 NK
4662 Letter	MS	17/03/2004	13/01/2004 Great Glen
4661 Letter	MS	17/03/2004	13/03/2004 Great Glen
4673 Telephone	MS	18/03/2004	18/03/2004 Trewen
4672 Telephone	MS	18/03/2004	17/03/2004 UK
4671 Telephone	Mgr ERA	18/03/2004	18/03/2004 Upper Sheringham
4670 Letter	MS	18/03/2004	17/03/2004 Southampton
4669 Telephone	MS	18/03/2004	18/03/2004 Westbury Sub Mendip
4677 Telephone	MS	19/03/2004	19/03/2004 High Wyombe
4675 Letter	MS	19/03/2004	13/01/2004 Burton Overy
4674 Letter	MS	19/03/2004	13/01/2004 Burton Overy
4686 Letter	MS	22/03/2004	19/03/2004 Hillingdon
4685 Telephone	MS	22/03/2004	19/03/2004 Ealing
4684 Letter	MS	22/03/2004	17/03/2004 Coventry Airport
4683 Letter	MS	22/03/2004	18/03/2004 Twyford
4682 Letter	MS	22/03/2004	13/03/2004 Great Glen
4681 Letter	MS	22/03/2004	17/03/2004 Stoughton
4680 Letter	MS	22/03/2004	13/03/2004 Great Glen
4679 Telephone	MS	22/03/2004	19/03/2004 Markbeech
4704 Telephone	MS	23/03/2004	23/03/2004 NK
4691 Letter	MS	23/03/2004	23/03/2004 Oban
4690 Letter	MS	23/03/2004	13/01/2004 Tugby
4689 Telephone	MS	23/03/2004	23/03/2004 London City Airport
4688 Letter	MS	23/03/2004	18/03/2004 Tonge
4687 Letter	MS	23/03/2004	18/03/2004 Stickford

4678 Telephone	MS	23/03/2004	22/03/2004 Gatwick
4694 Telephone	DB	24/03/2004	24/03/2004 Not provided
4693 Telephone	DB	24/03/2004	24/03/2004 London NW5
4692 Telephone	DB	24/03/2004	24/03/2004 Not provided
4702 Letter Chairman	DEB	25/03/2004	23/03/2004 Coventry
4701 Telephone	MS	25/03/2004	25/03/2004 Bedford
4697 Telephone	DB	25/03/2004	25/03/2004 Wellingborough, Northants
4696 Telephone	MS	25/03/2004	24/03/2004 Llangwm
4695 Telephone	DB	25/03/2004	17/03/2004 Sandy, Leics
4706 Letter	MS	26/03/2004	25/03/2004 Thurnby
4705 Telephone	MS	26/03/2004	26/03/2004 Canterbury
4703 Telephone	DB	26/03/2004	26/03/2004 Cleghorn, Lanarkshire ML11 7SG
4700 Letter	MS	26/03/2004	23/03/2004 East Langton
4699 Telephone	MS	26/03/2004	26/03/2004 Woodfalls, New Forest
4698 Telephone	MS	26/03/2004	25/03/2004 Bournemouth
4712 E Mail	DB	29/03/2004	28/03/2004 Luton Airport
4711 Telephone	MS	29/03/2004	29/03/2004 Wickham Bishops
4710 Telephone	MS	29/03/2004	29/03/2004 Belgium
4709 E Mail	MS	29/03/2004	27/03/2004 Wickenby
4708 Telephone	DB	29/03/2004	29/03/2004 Brockenhurst, Bournemouth
4707 Telephone	MS	29/03/2004	29/03/2004 France
4716 Telephone	DB	30/03/2004	30/03/2004 Charminster, Dorset
4715 Telephone	DB	30/03/2004	30/03/2004 East Sheen
4714 Letter	DB	30/03/2004	23/03/2004 Hoole, Chester
4713 Telephone	MS	30/03/2004	30/03/2004 Ewell
4719 Telephone	MS	31/03/2004	31/03/2004 Alton
4718 Telephone	MS	31/03/2004	31/03/2004 Binleywood, Coventry
4717 Telephone	MS	31/03/2004	31/03/2004 Halstead
4731 Telephone	MS	01/04/2004	01/04/2004 Bubbenhall
4730 Telephone	MS	01/04/2004	31/03/2004 Bubbenhall
4728 Telephone	MS	01/04/2004	01/04/2004 Binley Woods
4727 Telephone	MS	01/04/2004	31/03/2004 Stukeley
4726 Telephone	MS	01/04/2004	01/04/2004 UK

4725 Telephone	MS	01/04/2004	01/04/2004 Kingsbridge
4724 Telephone	MS	01/04/2004	01/04/2004 Barcombe, Sussex
4723 Telephone	MS	01/04/2004	01/04/2004 Ealing
4722 Telephone	MS	01/04/2004	31/03/2004 Worthing
4721 Letter	MS	01/04/2004	24/03/2004 Barford
4720 Telephone	MS	01/04/2004	01/04/2004 Meddmenham
4741 Letter Chairman	MS	02/04/2004	02/04/2004 Action Scott
4734 Telephone	MS	02/04/2004	02/04/2004 Shrewsbury
4733 Telephone	MS	02/04/2004	02/04/2004 Ealing
4732 Telephone	MS	02/04/2004	01/04/2004 Bubbenhall
4729 Letter	MS	02/04/2004	01/04/2004 Fleckney
4877 Telephone	MS	04/04/2004	30/04/2004 NK
4740 E Mail	MS	05/04/2004	02/04/2004 Coventry
4739 Telephone	MS	05/04/2004	05/04/2004 Lewisham
4738 Telephone	MS	05/04/2004	05/04/2004 Tunbridge Wells area
4737 E Mail	MS	05/04/2004	02/04/2004 UK
4736 Letter	MS	05/04/2004	24/03/2004 Elvington
4735 Telephone	MS	05/04/2004	02/04/2004 Pennard, Swansea
4749 Telephone	DB	06/04/2004	06/04/2004 Buckingham, Bucks
4748 E Mail	DB	06/04/2004	06/04/2004 South Killingholme, Humberside
4747 Letter	MS	06/04/2004	02/04/2004 Stansted
4746 E Mail	DB	06/04/2004	05/04/2004 Coventry
4745 Letter	MS	06/04/2004	02/04/2004 Newtkon HKarcourd
4744 Telephone	MS	06/04/2004	06/04/2004 Machynlleth
4743 E Mail	DB	06/04/2004	05/04/2004 Southend Airport
4742 E Mail	MS	06/04/2004	06/04/2004 Putney
4753 Telephone	MS	07/04/2004	07/04/2004 Wellingborough
4752 Telephone	MS	07/04/2004	07/04/2004 Shoreham
4751 Telephone	MS	07/04/2004	07/04/2004 Stonleigh
4750 Telephone	MS	07/04/2004	06/04/2004 Uppingham
4758 Telephone	DB	08/04/2004	08/04/2004 Charlbury, Oxon
4757 Telephone	DB	08/04/2004	08/04/2004 Ashford, Middx
4756 Letter	MS	08/04/2004	05/04/2004 Trewen

4755 Telephone	MS	08/04/2004	08/04/2004 Seatown
4754 Letter	MS	08/04/2004	05/04/2004 Gaddesby
4774 Telephone	MS	13/04/2004	13/04/2004 Fleet
4773 Telephone	MS	13/04/2004	13/04/2004 Terrington St Clements
4772 Telephone	MS	13/04/2004	13/04/2004 Coventry Area
4771 Telephone	MS	13/04/2004	13/04/2004 St Martins, Oswestry
4770 Telephone	MS	13/04/2004	13/04/2004 Tewin, Herts
4769 Telephone	MS	13/04/2004	13/04/2004 Luton
4768 Telephone	MS	13/04/2004	13/04/2004 Whitchurch Hill, Pangbourne
4767 Telephone	MS	13/04/2004	10/04/2004 Burscough, Martin Mere
4765 Letter	MS	13/04/2004	09/04/2004 Corringham
4764 Letter	MS	13/04/2004	09/04/2004 Gaddesby
4763 Letter	MS	13/04/2004	13/04/2004 Fleckney
4762 Letter	MS	13/04/2004	06/04/2004 Ashby Foville
4761 Telephone	DB	13/04/2004	13/04/2004 Felixstowe
4760 Telephone	MS	13/04/2004	13/04/2004 Bagby
4759 Telephone	MS	13/04/2004	09/04/2004 Upper Basildon
4782 Telephone	MS	14/04/2004	14/04/2004 Denmead, Waterlooville
4781 Letter	MS	14/04/2004	12/04/2004 Melton Mowbray
4780 Telephone	MS	14/04/2004	14/04/2004 Ellerton, North Yorks
4779 Telephone	MS	14/04/2004	14/04/2004 Tempsford
4778 Telephone	MS	14/04/2004	14/04/2004 Halton
4777 Telephone	MS	14/04/2004	14/04/2004 Tibberton
4776 Telephone	DB	14/04/2004	12/04/2004 Wainscott, Kent ME3 8EE
4775 Telephone	MS	14/04/2004	09/04/2004 Hornchurch
4766 E Mail	MS	14/04/2004	10/04/2004 North Shields
4789 Telephone	MS	15/04/2004	15/04/2004 Lingfield
4788 Telephone	MS	15/04/2004	15/04/2004 Market Harborough
4787 Telephone	MS	15/04/2004	15/04/2004 Freckleton
4786 Telephone	MS	15/04/2004	14/04/2004 St Albans
4785 Letter	MS	15/04/2004	12/04/2004 Gaddesby
4784 Telephone	MS	15/04/2004	10/04/2004 Potters Bar
4783 Letter	MS	15/04/2004	06/04/2004 Great Glen

4651 Letter	MS	15/04/2004	10/03/2004 Great Glen
4813 E Mail	DB	16/04/2004	07/04/2004 Burrow-in-Furness, Cumbria LA13 0QU
4796 Telephone	MS	16/04/2004	16/04/2004 West Sussex
4795 Telephone	MS	16/04/2004	16/04/2004 East Bergholt
4794 Telephone	PR	16/04/2004	16/04/2004 Greenwich
4793 Telephone	MS	16/04/2004	16/04/2004 Crouch End
4792 Telephone	MS	16/04/2004	16/04/2004 Leicestershire City Council
4791 Telephone	MS	16/04/2004	16/04/2004 Stoneleigh
4790 Telephone	MS	16/04/2004	16/04/2004 Rake
4812 E Mail	DB	19/04/2004	19/04/2004 Toddington, Cheltenham GL54 5BY
4811 Telephone	MS	19/04/2004	19/04/2004 Burpham
4810 Telephone	MS	19/04/2004	19/04/2004 Mawdesley
4802 Telephone	MS	19/04/2004	19/04/2004 Cheshunt
4801 Telephone	MS	19/04/2004	19/04/2004 Lewes
4800 Telephone	MS	19/04/2004	19/04/2004 Tibberton
4799 Telephone	MS	19/04/2004	19/04/2004 UK
4798 Telephone	MS	19/04/2004	18/04/2004 Guildford
4797 Telephone	MS	19/04/2004	17/04/2004 Winchmore Hill, N9
4836 Telephone	DB	20/04/2004	26/04/2004 Basildon CM12 9RB
4809 Telephone	MS	20/04/2004	20/04/2004 Horsham
4808 Telephone	DB	20/04/2004	11/04/2004 Long Eaton, Nr Nottingham
4807 Telephone	MS	20/04/2004	20/04/2004 Chiltern Park Aerodrome
4806 Telephone	MS	20/04/2004	20/04/2004 Hastings
4805 Telephone	MS	20/04/2004	20/04/2004 Oxford
4804 Telephone	MS	20/04/2004	20/04/2004 Oxford
4803 Letter	MS	20/04/2004	17/04/2004 Penwood
4889 Letter	DB	21/04/2004	14/04/2004 Coventry Airport
4864 Letter	DDB	21/04/2004	14/04/2004 Warwick
4818 Letter	DB	21/04/2004	10/04/2004 East Midlands Airport
4817 Telephone	DB	21/04/2004	20/04/2004 Over Cambridge
4816 Letter	DB	21/04/2004	20/04/2004 Birmingham Airport
4815 Letter	DB	21/04/2004	19/04/2004 Hungarton, Leicestershire LE7 9JR
4814 E Mail	DB	21/04/2004	20/04/2004 London area

4820 E Mail	DB	22/04/2004	22/04/2004 Not known
4819 Telephone	DB	22/04/2004	22/04/2004 Beaulieu, Hants
4827 Letter	DB	23/04/2004	22/04/2004 Kings Norton, Leicestershire
4825 E Mail	DB	23/04/2004	23/04/2004 Admaston, Nr Telford
4824 Telephone	DB	23/04/2004	23/04/2004 Brentwood
4823 Telephone	DB	23/04/2004	23/04/2004 Malvern
4822 Telephone	DB	23/04/2004	23/04/2004 Stirling, Scotland
4821 Telephone	DB	23/04/2004	23/04/2004 Wales, Nr Sheffield
4853 Telephone	DB	26/04/2004	25/04/2004 Teddington
4847 Telephone	DB	26/04/2004	26/04/2004 Hereford
4841 E Mail	DB	26/04/2004	26/04/2004 Not known
4840 Telephone	DB	26/04/2004	26/04/2004 Great Totham, Essex
4839 Telephone	DB	26/04/2004	25/04/2004 Ellerdine, Shropshire
4837 Telephone	DB	26/04/2004	25/04/2004 Greenwich
4835 Telephone	DB	26/04/2004	24/04/2004 Canvey Island
4834 Telephone	DB	26/04/2004	25/04/2004 Yelvertoft, Northants
4833 Telephone	DB	26/04/2004	25/04/2004 Brundall, Norfolk
4832 Telephone	DB	26/04/2004	24/04/2004 Podrtishead, Nth Somerset
4831 Telephone	DB	26/04/2004	24/04/2004 Bagshott, Surrey
4830 Telephone	DB	26/04/2004	24/04/2004 Burpham
4829 Telephone	DB	26/04/2004	26/04/2004 Stoke-by-Nayland, Dedham Vale
4828 Telephone	DB	26/04/2004	24/04/2004 Thames Estuary
4850 Telephone	DB	27/04/2004	27/04/2004 Swetling, Suffolk
4849 Telephone	DB	27/04/2004	27/04/2004 Stanwick, Northants
4848 E Mail	DB	27/04/2004	27/04/2004 Launceston, Cornwall PL15 8HB
4846 Telephone	DB	27/04/2004	25/04/2004 Hereford
4845 Telephone	DB	27/04/2004	21/04/2004 Hayne, Nr Dunkeswell EX15 2JD
4844 Telephone	DB	27/04/2004	27/04/2004 Coventry
4843 Telephone	DB	27/04/2004	27/04/2004 Slough
4842 Telephone	DB	27/04/2004	26/04/2004 Wisley (J10/M25)
4838 E Mail	DB	27/04/2004	25/04/2004 Greenwich
4859 Telephone	DB	28/04/2004	28/04/2004 Canvey Island
4857 Telephone	DB	28/04/2004	28/04/2004 Stareton, Coventry

4856 Telephone	DB	28/04/2004	28/04/2004 Tiptree, Essex
4855 Telephone	DB	28/04/2004	28/04/2004 Shaftesbury, Dorset
4854 E Mail	DB	28/04/2004	28/04/2004 Scone
4852 Telephone	DB	28/04/2004	28/04/2004 Coventry
4851 Telephone	DB	28/04/2004	28/04/2004 Dalton in Furness, Cumbria
4826 E Mail	DB	28/04/2004	27/04/2004 Admaston, Nr Telford
4870 Telephone	DB	29/04/2004	29/04/2004 Woodvale
4869 Telephone	DB	29/04/2004	29/04/2004 Heathrow
4868 Telephone	DB	29/04/2004	29/04/2004 Harpenden, Herts
4867 E Mail	DB	29/04/2004	23/04/2004 Leicestershire
4866 Telephone	DDB	29/04/2004	28/04/2004 Harrogate, North Yorkshire
4865 Telephone	MS	29/04/2004	29/04/2004 Heathfield
4863 Telephone	DB	29/04/2004	29/04/2004 Honiley, Birmingham
4862 Telephone	DDBD	29/04/2004	29/04/2004 Aylesbury
4861 Letter	DB	29/04/2004	11/04/2004 Gaddesby, Leicestershire
4860 Telephone	DB	29/04/2004	29/04/2004 Ashton-under-Manchester
4858 Telephone	DB	29/04/2004	29/04/2004 Coventry
4876 Telephone	MS	30/04/2004	30/04/2004 NK
4875 Letter	MS	30/04/2004	30/04/2004 Isle of Wight
4874 Telephone	MS	30/04/2004	30/04/2004 Lincolnshire
4873 Telephone	MS	30/04/2004	29/04/2004 Field Dalling
4872 Letter	MS	30/04/2004	06/04/2004 No Man's Land Fort
4871 Letter	MS	30/04/2004	21/04/2004 Fenchurch Street
4895 Telephone	MS	04/05/2004	04/05/2004 Filton
4894 Telephone	MS	04/05/2004	04/05/2004 Combefields PC
4885 Letter	MS	04/05/2004	26/04/2004 Bricket Wood
4884 Telephone	MS	04/05/2004	04/05/2004 Staines
4883 Telephone	DB	04/05/2004	02/05/2004 Ashton PE9 3BA
4882 Telephone	DB	04/05/2004	04/05/2004 Coventry
4881 Telephone	DB	04/05/2004	02/05/2004 Smallfield, Nr Gatwick
4880 Telephone	MS	04/05/2004	04/05/2004 Bournemouth
4879 E Mail	DB	04/05/2004	04/05/2004 Greenwich
4878 Telephone	DB	04/05/2004	02/05/2004 Haytor, Dartmoor

4949 E Mail	DB	05/05/2004	07/05/2004 Cheshire
4948 E Mail	DB	05/05/2004	07/05/2004 Cheshire
4947 E Mail	DB	05/05/2004	07/05/2004 Cheshire
4933 Telephone	DB	05/05/2004	05/05/2004 Enfield
4893 Letter Chairman	DB	05/05/2004	22/04/2004 Lewisham
4892 E Mail	DB	05/05/2004	05/05/2004 Perth
4891 Telephone	DB	05/05/2004	05/05/2004 Bulcote, Nottingham
4890 Telephone	DB	05/05/2004	05/05/2004 Not known
4888 Letter	DBD	05/05/2004	16/04/2004 Leicester
4887 Telephone	DB	05/05/2004	05/05/2004 Thundersley, Essex
4886 Telephone	DB	05/05/2004	05/05/2004 Sudbury
4951 Telephone	DB	06/05/2004	06/05/2004 Wales
4898 Telephone	DB	06/05/2004	06/05/2004 Cranfield
4897 Telephone	DB	06/05/2004	06/05/2004 Finningley
4896 Telephone	DB	06/05/2004	06/05/2004 Chelsea
4954 Telephone	MS	07/05/2004	07/05/2004 Ipswich
4953 Letter	MS	07/05/2004	03/05/2004 Great Glen
4952 Letter	MS	07/05/2004	06/05/2004 Enfield Lock
4950 Telephone	DB	07/05/2004	07/05/2004 Belgravia
4946 Telephone	MS	07/05/2004	07/05/2004 Normandy, Guildford
4945 Telephone	DB/MS	07/05/2004	07/05/2004 Chelmsford, Essex
4944 Telephone	MS	07/05/2004	07/05/2004 West Hatch, Taunton
4943 Telephone	MS	07/05/2004	07/05/2004 Rodmell, Lewes
4942 Telephone	MS	07/05/2004	07/05/2004 Globe Theatre
4941 Telephone	MS	10/05/2004	10/05/2004 Lough
4940 Telephone	MS	10/05/2004	09/05/2004 Wokingham
4939 Telephone	MS	10/05/2004	10/05/2004 Wraysbury
4938 E Mail	DB	10/05/2004	10/05/2004 Edinburgh
4937 E Mail	DB	10/05/2004	07/05/2004 Edinburgh
4936 Letter	MS	10/05/2004	10/05/2004 Southampton
4935 Telephone	MS	10/05/2004	10/05/2004 St Columb Major
4934 E Mail	DB	10/05/2004	08/05/2004 Sudbury
4955 E Mail	DB	11/05/2004	11/05/2004 Lyneham

4932 Telephone	MS	11/05/2004	10/05/2004 Ealing
4931 Telephone	DB	11/05/2004	11/05/2004 Tolbar End, Coventry
4930 Telephone	MS	11/05/2004	07/05/2004 Illston on the Hill
4929 Telephone	MS	11/05/2004	07/05/2004 Great Glen
4928 Letter	MS	11/05/2004	07/05/2004 Great Glen
4927 Telephone	MS	11/05/2004	07/05/2004 Great Glen
4926 Letter	MS	11/05/2004	07/05/2004 Green Glen
4925 Telephone	MS	11/05/2004	11/05/2004 Harrow
4924 Telephone	MS	11/05/2004	11/05/2004 Garforth
4923 Telephone	MS	11/05/2004	09/05/2004 Kineton, Warks
4922 Telephone	MS	11/05/2004	11/05/2004 Fulham
4921 Telephone	MS	11/05/2004	11/05/2004 Leeds
4920 Telephone	DB	11/05/2004	11/05/2004 Elsworth, Cambs
4956 Telephone	DB	12/05/2004	11/05/2004 Bayswater
4919 Telephone	DB	12/05/2004	12/05/2004 Mellor, Blackburn, Lancs
4918 Telephone	DB	12/05/2004	10/05/2004 Earls Colne
4917 Telephone	DB	12/05/2004	12/05/2004 Alton, Hants
4916 Telephone	DB	12/05/2004	12/05/2004 Chislehurst, Kent
4915 Telephone	DB	12/05/2004	12/05/2004 South Gloucestershire
4914 Telephone	DB	12/05/2004	12/05/2004 Bickerton Hill, Nr Chester
4913 Telephone	DB	12/05/2004	12/05/2004 Snitterfield, Stratford on Avon
4912 Telephone	DB	12/05/2004	12/05/2004 Greenwich
4911 Telephone	DB	12/05/2004	12/05/2004 Turners Hill & Ardingley
4910 Telephone	DB	12/05/2004	12/05/2004 Dudley
4909 Telephone	DB	12/05/2004	12/05/2004 Pateley Bridge
4974 Telephone	MS	13/05/2004	13/05/2004 Camden
4959 Telephone	MS	13/05/2004	13/05/2004 Durham
4958 Telephone	MS	13/05/2004	02/04/2004 Bennard, Swansea
4957 Telephone	MS	13/05/2004	13/05/2004 Chieveley
4908 Letter Chairman	DB	13/05/2004	10/05/2004 Kirkwall
4907 Telephone	MS	13/05/2004	13/05/2004 Whitchurch Hill, Panchbourne
4906 Letter	MS	13/05/2004	12/05/2004 Great Glen
4905 Telephone	MS	13/05/2004	13/05/2004 Poringland, Norwich

4904 Telephone	MS	13/05/2004	13/05/2004 Leeming
4903 Letter	MS	13/05/2004	25/04/2004 Belchamp Walter
4902 Letter	MS	13/05/2004	04/05/2004 Great Waldingfield
4901 E Mail	MS	13/05/2004	13/05/2004 Kersey, Sudbury
4900 Letter	MS	13/05/2004	21/04/2004 Kersey
4899 Telephone	MS	13/05/2004	13/05/2004 Ridgewell
4973 Letter	MS	14/05/2004	07/05/2004 Dartford
4972 Telephone	MS	14/05/2004	14/05/2004 Cambridgeshire
4971 Telephone	MS	14/05/2004	14/05/2004 Cambridgeshire
4970 Letter	MS	14/05/2004	05/05/2004 Hickbush, Sudbury
4969 Telephone	MS	14/05/2004	14/05/2004 Whitstable
4968 Telephone	MS	14/05/2004	14/05/2004 Plymouth
4967 Telephone	MS	14/05/2004	14/05/2004 Manston
4966 Telephone	MS	14/05/2004	11/05/2004 Whitecity
4965 Telephone	MS	14/05/2004	14/05/2004 Bellingden, Chesham
4964 Telephone	MS	14/05/2004	14/05/2004 York
4963 Telephone	MS	14/05/2004	14/05/2004 Manston
4962 Telephone	MS	14/05/2004	08/05/2004 Pontyclun
4961 E Mail	MS	14/05/2004	12/05/2004 North Sea
4960 Telephone	MS	14/05/2004	13/05/2004 Full Sutton
4994 Letter	MS	17/05/2004	09/05/2004 Houghton on the Hill
4993 Telephone	DB	17/05/2004	17/05/2004 Wem, Shropshire
4992 Telephone	MS	17/05/2004	17/05/2004 Welwyn Garden City
4991 E Mail	MS	17/05/2004	13/05/2004 Lapra
4990 Telephone	DB	17/05/2004	17/05/2004 Oxford
4989 Telephone	MS	17/05/2004	17/05/2004 Wye, Kent
4988 Telephone	MS	17/05/2004	17/05/2004 Brighton
4987 Telephone	DB	17/05/2004	16/05/2004 Drighlington, Bradford, Yorks
4986 Telephone	MS	17/05/2004	15/05/2004 Kiplin
4985 Telephone	MS	17/05/2004	16/05/2004 Guildford
4984 Telephone	MS	17/05/2004	17/05/2004 Sulhamstead, Reading
4983 E Mail	DB	17/05/2004	13/05/2004 UK
4982 Telephone	DB	17/05/2004	17/05/2004 Elmstead, Kent

4981 E Mail	DB	17/05/2004	13/05/2004 Leicester
4980 Telephone	MS	17/05/2004	17/05/2004 Crawley
4979 Telephone	MS	17/05/2004	17/05/2004 Seaford
4978 Telephone	MS	17/05/2004	17/05/2004 Henley-on-Thames
4977 Telephone	MS	17/05/2004	14/05/2004 Canvey Island
4976 Letter	MS	17/05/2004	15/05/2004 Keyham
4975 Telephone	MS	17/05/2004	16/05/2004 Hartley Wintney
5012 Telephone	MS	18/05/2004	18/05/2004 Roxton
5011 Telephone	DB	18/05/2004	18/05/2004 Eat Knoyle
5010 Letter	DB	18/05/2004	12/05/2004 Bentley, Ipswich
5009 Telephone	DB	18/05/2004	18/05/2004 Tempsford, Beds
5008 Telephone	MS	18/05/2004	18/05/2004 Doddington, March
5007 Telephone	DB	18/05/2004	18/05/2004 UK
5006 Telephone	DB	18/05/2004	18/05/2004 Cublington, Leamington Spa
5005 Telephone	MS	18/05/2004	18/05/2004 Coptoak
5004 E Mail	MS	18/05/2004	16/05/2004 Retford
5003 Telephone	MS	18/05/2004	18/05/2004 Bicester
5002 Telephone	MS	18/05/2004	18/05/2004 Watton at Stone
5001 E Mail	DB	18/05/2004	17/05/2004 Leicester
5000 Telephone	DB	18/05/2004	18/05/2004 Wolverhampton
4999 Telephone	DB	18/05/2004	18/05/2004 Wolverhampton (Kinver)
4998 Telephone	MS	18/05/2004	18/05/2004 Mill Hill
4997 Telephone	MS	18/05/2004	18/05/2004 Stotton, Suffolk
4996 Telephone	MS	18/05/2004	17/05/2004 Chartham
4995 Telephone	MS	18/05/2004	17/05/2004 Whitchurch on Thames
5026 Letter	MS	19/05/2004	15/05/2004 Bushey Heam
5025 Telephone	DB	19/05/2004	19/05/2004 Binfield Common, Reading, Berks
5024 Telephone	MS	19/05/2004	19/05/2004 Welwyn Garden City
5023 Telephone	MS	19/05/2004	19/05/2004 Crowborough
5022 Telephone	MS	19/05/2004	18/05/2004 Surbiton
5021 Telephone	MS	19/05/2004	19/05/2004 Greenwich
5020 Telephone	MS	19/05/2004	19/05/2004 Ealing
5019 Telephone	MS	19/05/2004	19/05/2004 Kinver

5018 Letter	MS	19/05/2004	10/05/2004 Bruisyard
5017 MS	MS	19/05/2004	15/05/2004 Bushey Heath
5016 Letter	MS	19/05/2004	03/05/2004 Edwardstone, Sudbury
5015 Telephone	MS	19/05/2004	19/05/2004 UK
5014 Telephone	MS	19/05/2004	19/05/2004 Sandown
5013 Telephone	MS	19/05/2004	19/05/2004 Tottingham
5081 Letter	MS	20/05/2004	24/05/2004 Sheffield
5041 Telephone	MS	20/05/2004	20/05/2004 NK
5037 Telephone	DB	20/05/2004	20/05/2004 Wycombe Air Park
5036 E Mail	MS	20/05/2004	20/05/2004 Central London
5035 Letter	DB	20/05/2004	19/05/2004 Kemble
5034 Letter	DB	20/05/2004	18/05/2004 Catherine-de-Solihull
5033 E Mail	MS	20/05/2004	18/05/2004 Crowborough
5032 E Mail	MS	20/05/2004	18/05/2004 Hungarton
5031 Telephone	DB	20/05/2004	20/05/2004 Sandown, IOWD
5030 Telephone	DB	20/05/2004	20/05/2004 Putney
5029 Telephone	DB	20/05/2004	20/05/2004 Truro, Cornwall
5028 Telephone	MS	20/05/2004	20/05/2004 Orlingbury
5027 Telephone	MS	20/05/2004	17/05/2004 Milford
5074 Telephone	DDB	21/05/2004	21/05/2004 Not applicable
5050 Telephone	DB	21/05/2004	21/05/2004 Royal Leamington spa
5049 Telephone	MS	21/05/2004	21/05/2004 Clyst Honiton
5048 Telephone	DB	21/05/2004	21/05/2004 Dundee Airport
5047 Telephone	MS	21/05/2004	21/05/2004 Hendon
5046 Telephone	DB	21/05/2004	21/05/2004 Holbrook
5045 Telephone	MS	21/05/2004	21/05/2004 Depford, SE4
5044 E Mail	MS	21/05/2004	08/05/2004 Winsford
5043 Telephone	MS	21/05/2004	20/05/2004 Irthingborough
5042 Telephone	MS	21/05/2004	20/05/2004 Colnbrook
5040 Telephone	MS	21/05/2004	20/05/2004 Mentmore
5039 Telephone	DB	21/05/2004	21/05/2004 Lake District
5038 E Mail	MS	21/05/2004	13/05/2004 North Sea
5059 Telephone	DB	24/05/2004	24/05/2004 Appleby, Scunthorpe

5058 Letter	MS	24/05/2004	20/05/2004 Plymouth
5057 Telephone	MS	24/05/2004	24/05/2004 Formby
5056 Telephone	DB	24/05/2004	24/05/2004 Swansea South Wales
5055 Telephone	MS	24/05/2004	24/05/2004 Twickenham
5054 Telephone	MS	24/05/2004	24/05/2004 Durham
5053 Telephone	MS	24/05/2004	24/05/2004 Warrington
5052 Telephone	DB	24/05/2004	22/05/2004 Ashbourne, Derbyshire
5051 Telephone	MS	24/05/2004	21/05/2004 Fulmer
5078 Telephone	MS	25/05/2004	25/05/2004 Sulhamstead
5073 Telephone	DB	25/05/2004	23/05/2004 Kingstanding, Ashdown Forrest
5072 E Mail	DB	25/05/2004	25/05/2004 Not known
5071 Telephone	MS	25/05/2004	25/05/2004 Cerrigydrudion
5070 Telephone	NS	25/05/2004	25/05/2004 Balado
5069 Telephone	MS	25/05/2004	25/04/2004 Shipton on Stour
5068 Telephone	DB	25/05/2004	25/05/2004 Chalk Farm
5067 Telephone	MS	25/05/2004	14/02/2004 Dardsbury
5066 Telephone	DB	25/05/2004	25/05/2004 Hawarden
5065 Telephone	MS	25/05/2004	25/05/2004 Market Bosworth
5064 Telephone	MS	25/05/2004	25/05/2004 Market Bosworth
5063 Telephone	MS	25/05/2004	25/05/2004 Merton
5062 Telephone	MS	25/05/2004	24/05/2004 Epsom
5061 Letter	MS	25/05/2004	03/05/2004 Redmile
5060 Telephone	MS	25/05/2004	25/05/2004 Salisbury Plain
5093 E Mail	MS	26/05/2004	26/05/2004 Bruntyard
5092 Telephone	MS	26/05/2004	26/05/2004 Worsley
5091 Telephone	DB	26/05/2004	26/05/2004 Bath
5090 Telephone	DB	26/05/2004	16/05/2004 Portstewart, Northern Ireland
5089 Telephone	DB	26/05/2004	26/05/2004 Horsham
5088 Letter	MS	26/05/2004	22/05/2004 Gaddesby
5087 Letter	MS	26/05/2004	22/05/2004 Gaddesby
5086 Telephone	MS	26/05/2004	25/05/2004 Brent Knoll
5085 Telephone	MS	26/05/2004	25/05/2004 Wroughton
5084 Telephone	MS	26/05/2004	26/05/2004 Crawley

5083 Telephone	MS	26/05/2004	26/05/2004 Souldrop
5082 Telephone	DB	26/05/2004	25/05/2004 Benenden, Kent
5080 Telephone	MS	26/05/2004	26/05/2004 Bovindon
5079 Telephone	MS	26/05/2004	25/05/2004 Compton, Guildford
5077 Telephone	DB	26/05/2004	25/05/2004 Derbyshire
5076 Telephone	MS	26/05/2004	25/05/2004 Hurst Pier Point
5075 Telephone	MS	26/05/2004	25/05/2004 Stenning
5103 Telephone	MS	27/05/2004	27/05/2004 Amberley
5102 Telephone	MS	27/05/2004	27/05/2004 Dunfies
5101 Telephone	MS	27/05/2004	27/05/2004 Sweden
5100 Telephone	MS	27/05/2004	27/05/2004 Leathley, Otley
5099 Telephone	MS	27/05/2004	27/05/2004 Ormskirk
5098 Telephone	MS	27/05/2004	27/05/2004 Camden
5097 Telephone	NS	27/05/2004	27/05/2004 Birmingham
5096 Telephone	MS	27/05/2004	27/05/2004 Walthamstow
5095 Telephone	MS	27/05/2004	27/05/2004 Walthamstow
5094 Telephone	MS	27/05/2004	27/05/2004 Edwardstone
5133 E Mail	DB	28/05/2004	28/05/2004 Poynton, Cheshire
5132 E Mail	DB	28/05/2004	28/05/2004 Poynton, Cheshire
5115 E Mail	DB	28/05/2004	23/05/2004 Paynton, Cheshire
5114 Letter	MS	28/05/2004	24/05/2004 Norwich
5113 Telephone	MS	28/05/2004	28/05/2004 Northampton
5112 Telephone	MS	28/05/2004	28/05/2004 Histon, Cambridge
5111 Telephone	MS	28/05/2004	28/05/2004 Winddwor
5110 E Mail	MS	28/05/2004	28/05/2004 Glenfield
5109 E Mail	MS	28/05/2004	28/05/2004 Kent
5108 Telephone	MS	28/05/2004	28/05/2004 Overthorpe, Banbury
5107 Telephone	MS	28/05/2004	28/05/2004 South Normanton
5106 Telephone	MS	28/05/2004	28/05/2004 Finingley
5105 Telephone	MS	28/05/2004	28/05/2004 UK
5104 E Mail	DB	28/05/2004	28/05/2004 Cheshire
5129 E Mail	DB	01/06/2004	01/06/2004 Cheshire
5128 Telephone	MS	01/06/2004	30/05/2004 Climping, West Sussex

5127 Telephone	MS	01/06/2004	01/06/2004 Coventry Airport
5126 Telephone	MS	01/06/2004	01/06/2004 UK
5125 E Mail	MS	01/06/2004	01/06/2004 Little Waldingfield
5124 Telephone	MS	01/06/2004	01/06/2004 Chertsey
5123 Telephone	MS	01/06/2004	28/05/2004 Guildford
5122 Telephone	MS	01/06/2004	30/05/2004 Guildford
5121 Letter	MS	01/06/2004	30/05/2004 SAUL
5120 Letter	MS	01/06/2004	28/05/2004 Thurnby
5119 Letter	MS	01/06/2004	26/05/2004 Twyford
5118 Telephone	MS	01/06/2004	30/05/2004 Rusper
5117 Telephone	MS	01/06/2004	31/05/2004 Camberwell
5116 Telephone	MS	01/06/2004	30/05/2004 Shalford, Guildford
5414 Telephone	MS	02/06/2004	01/07/2004 -
5230 Letter	MS	02/06/2004	30/05/2004 Bushby
5140 Telephone	DB	02/06/2004	02/06/2004 Chew Magna, Bristol
5139 Telephone	MS	02/06/2004	02/06/2004 Petworth
5138 Telephone	DB	02/06/2004	02/06/2004 Willingdon, East Sussex
5137 Telephone	MS	02/06/2004	02/06/2004 Greenwich
5136 Letter	MS	02/06/2004	26/05/2004 Bruisyard
5135 Telephone	MS	02/06/2004	02/06/2004 Hayes
5134 Letter	MS	02/06/2004	30/05/2004 Bushby
5131 Telephone	MS	02/06/2004	02/06/2004 Stoke Newington
5130 Telephone	MS	02/06/2004	02/06/2004 Thame
5156 Letter	DB	03/06/2004	25/05/2004 Bentley, Ipswich
5155 Letter	MS	03/06/2004	01/06/2004 Bushby
5154 Letter	MS	03/06/2004	01/06/2004 Hangarton
5153 Telephone	DB	03/06/2004	03/06/2004 Mudeford, Bournemouth
5152 Telephone	MS	03/06/2004	03/06/2004 Tidmarsh
5151 Telephone	MS	03/06/2004	03/06/2004 M A Esybont
5150 Telephone	MS	03/06/2004	03/06/2004 Cheltenham
5149 Letter	MS	03/06/2004	28/05/2004 Stenham Aspal
5148 Telephone	MS	03/06/2004	02/06/2004 Lewisham
5147 Telephone	MS	03/06/2004	03/06/2004 Ickham

5146 Telephone	MS	03/06/2004	02/06/2004 Nuneaton
5145 Telephone	MS	03/06/2004	03/06/2004 St Nicholas at Wade
5144 Telephone	MS	03/06/2004	03/06/2004 Biggin Hill
5143 Telephone	MS	03/06/2004	02/06/2004 Nether Wallop
5142 Telephone	MS	03/06/2004	01/06/2004 Hemyock
5141 Telephone	MS	03/06/2004	03/06/2004 Epping
5186 Telephone	MS	07/06/2004	04/06/2004 Beckenham
5184 Telephone	MS	07/06/2004	05/06/2004 Chiswick
5183 Letter	MS	07/06/2004	30/05/2004 Downham
5182 Letter	DB	07/06/2004	06/06/2004 Leamington Spa CV32 5EY
5181 Telephone	MS	07/06/2004	07/06/2004 Wendover
5180 Telephone	MS	07/06/2004	07/06/2004 Wendover
5179 Letter	MS	07/06/2004	03/06/2004 Bristol International
5178 Letter	DB	07/06/2004	07/06/2004 UK
5177 Telephone	DB	07/06/2004	07/06/2004 Panshanger, Herts
5175 Letter	MS	07/06/2004	31/05/2004 UK
5174 Telephone	MS	07/06/2004	07/06/2004 Chelsea
5173 Letter	DB	07/06/2004	07/06/2004 Shotley, Ipswich
5172 Letter	DB	07/06/2004	04/06/2004 Shortley Ipswich
5171 Telephone	DB	07/06/2004	07/06/2004 Rockbeare, Exeter
5170 Telephone	DB	07/06/2004	07/06/2004 Bishops Storford
5169 Telephone	MS	07/06/2004	07/06/2004 Minster
5168 Telephone	DB	07/06/2004	07/06/2004 Whetstone, Barnet
5167 Telephone	MS	07/06/2004	04/06/2004 Swansea
5166 Letter	MS	07/06/2004	01/06/2004 Bushby
5165 Letter	MS	07/06/2004	03/06/2004 Ingarsby
5164 Letter	MS	07/06/2004	02/06/2004 Hunganton
5163 Letter	MS	07/06/2004	07/06/2004 Burton Overy
5162 Letter	MS	07/06/2004	07/06/2004 UK
5161 Telephone	MS	07/06/2004	07/06/2004 Duncton
5160 Telephone	DB	07/06/2004	07/06/2004 Monarch Airlines
5159 Telephone	MS	07/06/2004	04/06/2004 Newport
5158 Telephone	MS	07/06/2004	03/06/2004 St Ives

5157 Telephone	MS	07/06/2004	07/06/2004 Marehay
5210 Telephone	MS	08/06/2004	08/06/2004 Broadstairs
5200 Letter	MS	08/06/2004	03/06/2004 Warrington
5199 Telephone	MS	08/06/2004	08/06/2004 Brentwood
5198 Telephone	MS	08/06/2004	08/06/2004 Duncton
5197 Telephone	MS	08/06/2004	08/06/2004 Brighton
5196 Telephone	MS	08/06/2004	08/06/2004 Brighton
5195 Telephone	MS	08/06/2004	08/06/2004 Brighton
5194 Letter	MS	08/06/2004	07/06/2004 Cromer
5193 Telephone	MS	08/06/2004	08/06/2004 Silver Stone
5192 Telephone	MS	08/06/2004	08/06/2004 Mill Hill
5191 Telephone	MS	08/06/2004	08/06/2004 Cheadle
5190 Letter	MS	08/06/2004	07/06/2004 Illston on the Hill
5189 Letter	MS	08/06/2004	07/06/2004 Burton Overy
5188 Letter	MS	08/06/2004	04/06/2004 Billesdon Caplow
5187 Telephone	MS	08/06/2004	08/06/2004 Middleton, Sudbury
5185 Telephone	MS	08/06/2004	08/06/2004 Minster
5213 Telephone	MS	09/06/2004	09/06/2004 Rufforth
5212 Telephone	MS	09/06/2004	09/06/2004 Shoreham
5211 Letter	MS	09/06/2004	08/06/2004 USA
5209 Letter	MS	09/06/2004	09/06/2004 Forth Road Bridge
5208 Letter	SM	09/06/2004	07/06/2004 Burton Overy
5207 Letter	MS	09/06/2004	09/06/2004 Hungarton
5206 Telephone	MS	09/06/2004	09/06/2004 Thornebury
5205 Telephone	MS	09/06/2004	08/06/2004 Hornchurch
5204 Telephone	MS	09/06/2004	09/06/2004 Sudbury
5203 Telephone	MS	09/06/2004	09/06/2004 London
5202 Telephone	MS	09/06/2004	09/06/2004 Duncton
5201 Telephone	MS	09/06/2004	08/06/2004 UK
5234 Telephone	MS	10/06/2004	09/06/2004 Ware
5225 Telephone	MS	10/06/2004	10/06/2004 Wolverhampton
5224 Telephone	MS	10/06/2004	10/06/2004 Cobham
5223 Telephone	MS	10/06/2004	10/06/2004 Snowdonia

5222 Telephone	MS	10/06/2004	10/06/2004 Cardiff
5221 Telephone	MS	10/06/2004	10/06/2004 Clerkenwell
5220 Telephone	MS	10/06/2004	10/06/2004 Gloucester
5219 Telephone	MS	10/06/2004	10/06/2004 Plymouth
5218 Telephone	MS	10/06/2004	10/06/2004 Muswell Hill
5217 Telephone	MS	10/06/2004	10/06/2004 Malham
5216 Telephone		10/06/2004	10/06/2004 Panshanger
5215 Telephone	MS	10/06/2004	10/06/2004 Plymouth
5214 Letter	MS	10/06/2004	09/06/2004 Worksop
5242 Letter	MS	11/06/2004	11/06/2004 Hamstead Norreys
5241 Telephone	MS	11/06/2004	11/06/2004 Marsh Green, Exeter
5240 Telephone	MS	11/06/2004	11/06/2004 Feldham, Bognor Regis
5239 Telephone	MS	11/06/2004	11/06/2004 Flashbrook
5238 Telephone	MS	11/06/2004	11/06/2004 Biggin Hill
5237 Telephone	MS	11/06/2004	10/06/2004 Biddenham
5236 Letter	MS	11/06/2004	09/06/2004 Burton Overy
5235 Telephone	MS	11/06/2004	11/06/2004 Lewknor
5233 Telephone	MS	11/06/2004	11/06/2004 Oxfordshire
5232 Telephone	MS	11/06/2004	10/06/2004 Marchwood
5231 Telephone	MS	11/06/2004	10/06/2004 Balmedie
5229 Letter	MS	11/06/2004	07/06/2004 Thurnby
5228 Letter	MS	11/06/2004	09/06/2004 Thorpe Langton
5227 Letter	MS	11/06/2004	07/06/2004 Tilton on the Hill
5226 Letter	MS	11/06/2004	07/06/2004 Filton on the Hill
5275 Telephone	MS	14/06/2004	14/06/2004 Middleton, Sudbury
5268 Telephone	MS	14/06/2004	15/06/2004 Ledwell
5256 Telephone	MS	14/06/2004	14/06/2004 Hoddesdon
5255 Telephone	MS	14/06/2004	14/06/2004 Llwyngwrh
5254 Telephone	MS	14/06/2004	14/06/2004 Garforth
5253 Telephone	MS	14/06/2004	13/06/2004 Perranporth
5252 Telephone	MS	14/06/2004	14/06/2004 Wyton
5251 Telephone	MS	14/06/2004	14/06/2004 Mill Hill
5250 Telephone	MS	14/06/2004	14/06/2004 Pansbourne

5249 Telephone	MS	14/06/2004	13/06/2004 Hereford
5248 Telephone	MS	14/06/2004	13/06/2004 -
5247 Telephone	MS	14/06/2004	12/06/2004 Mill Hill
5246 Telephone	MS	14/06/2004	13/06/2004 bolney
5245 Telephone	MS	14/06/2004	13/06/2004 Beackonsfell
5244 Telephone	MS	14/06/2004	14/06/2004 Wirksworth
5243 Telephone	MS	14/06/2004	14/06/2004 Hatton Garden
5301 Telephone	MS	15/06/2004	15/06/2004 NK
5281 Telephone	DB	15/06/2004	15/06/2004 Harrow
5280 Telephone	MS	15/06/2004	15/06/2004 Farnham
5279 Letter	MS	15/06/2004	14/06/2004 Edwardstone
5278 Telephone	MS	15/06/2004	12/06/2004 Bushey Heath
5277 Telephone	MS	15/06/2004	15/06/2004 Clandown
5276 Telephone	DB	15/06/2004	15/06/2004 Woodbridge, Suffolk
5274 Telephone	MS	15/06/2004	14/06/2004 Yattendon
5273 Telephone	MS	15/06/2004	15/06/2004 Coventry
5272 Telephone	MS	15/06/2004	15/06/2004 Ware
5271 Telephone	MS	15/06/2004	15/06/2004 Stansted
5270 Letter	MS	15/06/2004	11/06/2004 Thurnby
5269 Telephone	MS	15/06/2004	15/06/2004 Horsham
5267 Telephone	MS	15/06/2004	15/06/2004 Woodcote
5266 Telephone	MS	15/06/2004	14/06/2004 Full Sutton
5265 Telephone	MS	15/06/2004	15/06/2004 Full Sutton Prison
5264 Telephone	MS	15/06/2004	15/06/2004 Wandsworth
5263 Telephone	DB	15/06/2004	15/06/2004 Leamington spa
5262 Telephone	MS	15/06/2004	15/06/2004 Queens Park
5261 Telephone	MS	15/06/2004	15/06/2004 Caterham
5260 Telephone	DB	15/06/2004	15/06/2004 Pulstead, Suffolk
5259 Telephone	MS	15/06/2004	13/06/2004 Harlow
5258 Telephone	MS	15/06/2004	11/06/2004 Potto
5257 Telephone	MS	15/06/2004	15/06/2004 Hemel Hampstead
5297 Telephone	DB	16/06/2004	16/06/2004 Troston, Honington Suffolk
5296 Telephone	DB	16/06/2004	16/06/2004 UK

5294 Letter	MS	16/06/2004	10/06/2004	Burton Overy
5293 Letter	MS	16/06/2004	09/06/2004	Burton Overy
5292 Telephone	MS	16/06/2004	09/06/2004	Burton Overy
5291 Letter	SM	16/06/2004	08/06/2004	Bushby
5290 Letter	MS	16/06/2004	08/06/2004	Bushby
5289 Letter	MS	16/06/2004	12/06/2004	Thurnby
5288 Letter	DB	16/06/2004	18/03/2004	Edwardstone CO25 5PH
5287 Telephone	MS	16/06/2004	16/06/2004	Tamworth
5286 Telephone	MS	16/06/2004	16/06/2004	Barnes
5285 Telephone	DB	16/06/2004	16/06/2004	Kent
5284 Telephone	DB	16/06/2004	16/06/2004	Frolesworth, Nr Coventry
5283 Telephone	MS	16/06/2004	16/06/2004	Warninglid
5282 Telephone	DB	16/06/2004	16/06/2004	Woodcote, Oxon
5307 Telephone	DB	17/06/2004	17/06/2004	Muswell Hill
5304 Telephone	DB	17/06/2004	17/06/2004	Reach, Chertsey
5303 Telephone	DB	17/06/2004	17/06/2004	Haverhill
5302 Telephone	DB	17/06/2004	17/06/2004	Weston Colville, Cambs CB1 5NY
5300 Telephone	DB	17/06/2004	17/06/2004	Redbridge, Essex
5299 Telephone	DB	17/06/2004	17/06/2004	Lewisham
5298 Telephone	DB	17/06/2004	17/06/2004	Kingston
5295 Telephone	MS	17/06/2004	17/06/2004	Sidcup
5313 Telephone	DB	18/06/2004	18/06/2004	Hammersmith
5312 Letter	DB	18/06/2004	28/05/2004	Hickbush, Sudbury CO10 7LU
5311 Telephone	DB	18/06/2004	18/06/2004	Cookfield, West Sussex
5310 Telephone	DDB	18/06/2004	17/06/2004	Bewl Water
5309 Telephone	DB	18/06/2004	18/06/2004	Halton, Bucks
5308 Telephone	DB	18/06/2004	18/06/2004	Wanstead Flats, Newington
5306 Telephone	DB	18/06/2004	18/06/2004	Cranleigh, Surrey
5305 Telephone	DB	18/06/2004	18/06/2004	SERCO Insurance
5351 Letter	MS	21/06/2004	24/06/2004	Glass Moor
5350 Letter	MS	21/06/2004	21/06/2004	Gedney Marsh
5327 Letter	DB	21/06/2004	09/06/2004	Great Waldingfield, Suffolk CO10 0TT
5326 Telephone	DB	21/06/2004	21/06/2004	Burnley, Lancs BB12 9PP

5325 Telephone	DB	21/06/2004	21/06/2004 Croston, Chorley, Lancs
5324 Telephone	DB	21/06/2004	21/06/2004 Penshurst, Kent
5323 Telephone	DB	21/06/2004	21/06/2004 Finchley N3
5322 Letter	MS	21/06/2004	19/06/2004 Bayswater
5321 Letter	DB	21/06/2004	21/06/2004 Leicestershire
5320 Telephone	MS	21/06/2004	20/06/2004 Caterham
5319 Telephone	MS	21/06/2004	19/06/2004 Pidley
5318 Telephone	MS	21/06/2004	20/06/2004 Stoke Newington
5317 Letter	DB	21/06/2004	11/06/2004 Boxford, Sudbury
5316 Telephone	MS	21/06/2004	21/06/2004 Monks Eleigh
5315 E Mail	DB	21/06/2004	18/06/2004 Leamington Spa
5314 Letter	MS	21/06/2004	14/06/2004 Cross Coombe
5342 Telephone	MS	22/06/2004	22/06/2004 Lewisham
5341 Letter	DB	22/06/2004	16/06/2004 Kersey, Ipswich IP7 6EH
5340 Telephone	DB	22/06/2004	22/06/2004 Walcote, Leicestershire
5339 Telephone	DB	22/06/2004	22/06/2004 Coolham, West Sussex RH13 8QN
5338 Telephone	DB	22/06/2004	22/06/2004 Cheltenham
5337 Telephone	DDB	22/06/2004	22/06/2004 Liverpool
5336 Telephone	MS	22/06/2004	22/06/2004 Streeley
5335 Telephone	DB	22/06/2004	22/06/2004 -
5334 Letter	DB	22/06/2004	16/06/2004 Braybrooks
5333 Letter	DB	22/06/2004	11/06/2004 Bushby
5332 Letter	DB	22/06/2004	17/06/2004 Cold Newton
5331 Letter	DB	22/06/2004	17/06/2004 Tilton on the Hill
5330 Letter	DB	22/06/2004	16/06/2004 Tilton on the Hill
5329 E Mail	DB	22/06/2004	21/06/2004 Headcorn, Kent
5328 Letter	MS	22/06/2004	21/06/2004 Feltham
5343 Telephone	DB	23/06/2004	23/06/2004 Lincs
5349 Telephone	DB	24/06/2004	24/06/2004 Sunbury
5348 Letter	MS	24/06/2004	24/06/2004 Bellchamp Walter
5347 Telephone	DB	24/06/2004	24/06/2004 Polegate, East Sussex
5346 Telephone	DB	24/06/2004	24/06/2004 Cranleigh, Surrey
5345 Telephone	DB	24/06/2004	24/06/2004 South Woodford, Wanstead

5344 Letter	MS		24/06/2004	21/06/2004	Lathom, Ormskirk
5359 Telephone	MS		25/06/2004	25/06/2004	Chelbolton
5358 Telephone	MS		25/06/2004	25/06/2004	Southampton
5357 Telephone	MS		25/06/2004	25/06/2004	Southampton
5356 Telephone	MS		25/06/2004	25/06/2004	Rufford
5355 Letter		25/06/2004	25/06/2004	21/06/2004	Deeping St Nicholas
5354 Telephone	MS		25/06/2004	25/06/2004	Rufford
5353 Telephone	MS		25/06/2004	25/06/2004	Jamaica!
5352 Letter	MS		25/06/2004	24/06/2004	Billesdon
5428 Telephone	DB		28/06/2004	28/06/2004	Wolverhampton
5372 Telephone	DB		28/06/2004	27/06/2004	Goodwood
5371 Telephone	MS		28/06/2004	28/06/2004	Rotherhithe
5370 Telephone	DB		28/06/2004	28/06/2004	Aberdeen
5369 Telephone	DB		28/06/2004	28/06/2004	Wolverhampton
5368 Telephone	DB		28/06/2004	28/06/2004	London
5367 Telephone	DB		28/06/2004	28/06/2004	Hemel Hamkpestead
5366 Telephone	DB		28/06/2004	28/06/2004	Oldbury
5365 Telephone	MS		28/06/2004	27/06/2004	Epsom Downs
5364 Telephone	MS		28/06/2004	27/06/2004	Epsom Downs
5363 Telephone	MS		28/06/2004	26/06/2004	Rustington
5362 Telephone	DB		28/06/2004	24/06/2004	Burton Overy
5361 Telephone	DB		28/06/2004	28/06/2004	Blackbush
5360 Telephone	MS		28/06/2004	24/06/2004	Buxford
5393 E Mail	MS		29/06/2004	29/06/2004	London
5381 Telephone	DB		29/06/2004	29/06/2004	Scarborough
5380 Telephone	DB		29/06/2004	29/06/2004	Notting Hill
5379 Telephone	MS		29/06/2004	26/06/2004	Crouch End
5378 Telephone	DB		29/06/2004	29/06/2004	Shepton Mallet
5376 Telephone	MS		29/06/2004	28/06/2004	Hemel Hempstead
5375 Telephone	DB		29/06/2004	29/06/2004	Bracknell, Berks
5374 Telephone	DB		29/06/2004	29/06/2004	Buckfastleigh, Nr Exeter
5373 Telephone	MS		29/06/2004	27/06/2004	Highgate
5434 Letter	MS		30/06/2004	23/06/2004	Burton Overy

5405 Letter Chairman	DB	30/06/2004	25/06/2004 Croston, Lancs
5395 Letter Chairman	DB	30/06/2004	18/06/2004 Gaulby, East Leicestershire
5394 Telephone	DB	30/06/2004	30/06/2004 Kent
5392 E Mail	MS	30/06/2004	29/06/2004 Blackheath
5391 Telephone	DB	30/06/2004	30/06/2004 Sandtoft, Belton, Doncaster
5390 Telephone	DB	30/06/2004	30/06/2004 Wantage, Oxon
5388 Telephone	MS	30/06/2004	30/06/2004 Stutton
5387 Telephone	MS	30/06/2004	27/06/2004 Holmbury St Mary
5386 Telephone	DB	30/06/2004	30/06/2004 Scotland
5385 Telephone	DB	30/06/2004	29/06/2004 Putney
5384 Telephone	MS	30/06/2004	30/06/2004 Harlington
5383 Telephone	MS	30/06/2004	30/06/2004 East Sheen
5410 Letter	MS	01/07/2004	30/06/2004 High ?
5407 Telephone	MS	01/07/2004	01/07/2004 London
5406 Telephone	MS	01/07/2004	01/07/2004 Bristol Airport
5403 Telephone	MS	01/07/2004	01/07/2004 NK
5402 Telephone	ms	01/07/2004	01/07/2004 Hemel Hempstead
5401 Telephone	MSD	01/07/2004	01/07/2004 Fylingdales
5399 Telephone	MS	01/07/2004	30/06/2004 GU4 8DD
5397 Telephone	MS	01/07/2004	01/07/2004 Bristol Airport
5396 Letter	MS	01/07/2004	30/06/2004 Much Wenlock
5515 Letter Chairman	DB	02/07/2004	28/06/2004 Edenbridge, Kent
5422 Letter	DB	02/07/2004	23/06/2004 Edwardstone, Suffolk, CO15 5PH
5421 Letter	ms	02/07/2004	28/06/2004 New Malden
5420 Telephone	MS	02/07/2004	27/06/2004 Hackney
5419 Telephone	MS	02/07/2004	02/07/2004 Tamworth
5417 Telephone	MS	02/07/2004	02/07/2004 UK
5415 Telephone	DB	02/07/2004	02/07/2004 St Mary Bourne, Andover
5412 Telephone	MS	02/07/2004	02/07/2004 Hounslow
5411 E Mail	MS	02/07/2004	01/07/2004 London City
5409 Telephone	DB	02/07/2004	01/07/2004 Croydon
5647 Telephone	DB	04/07/2004	30/07/2004 Lewisham
5436 Telephone	ML	05/07/2004	04/07/2004 Lancs, PR6 9PL

5435 Telephone	ML	05/07/2004	04/07/2004 Weymouth
5427 Telephone	ML	05/07/2004	04/07/2004 Exmouth 2L/ACFT
5426 Letter	MS	05/07/2004	30/06/2004 Deptford
5425 Telephone	ML	05/07/2004	05/07/2004 Hindhead, Surrey
5424 Telephone	ML	05/07/2004	01/06/2004 Holam
5423 Telephone	MS	05/07/2004	02/07/2004 Blagdon
5453 E Mail	ML	06/07/2004	06/07/2004 Battersea
5452 Telephone	ML	06/07/2004	06/07/2004 Penzance, PR19 6AN
5446 Telephone	ML	06/07/2004	05/07/2004 CO10 0BT
5445 Telephone	ML	06/07/2004	30/06/2004 Pimlico
5444 Telephone	DB	06/07/2004	06/07/2004 West Norwood
5443 Telephone	DB	06/07/2004	06/07/2004 Cuffley, Herts
5441 Telephone	DB	06/07/2004	06/07/2004 Mannings Heath
5438 Telephone	ML	06/07/2004	03/07/2004 LE17 5RE
5437 Telephone	ML	06/07/2004	04/07/2004 OX15 4LM
5433 Telephone	ML	06/07/2004	05/07/2004 Off Sussex coast (1mile offshore)
5432 E Mail	ML	06/07/2004	06/07/2004 N1 4RH
5431 Telephone	ML	06/07/2004	06/07/2004 Loxwood, W Sussex
5430 Telephone	ML	06/07/2004	06/07/2004 Helston
5463 Letter Chairman	DB	07/07/2004	21/06/2004 Bushby, Leicester
5454 E Mail	DB	07/07/2004	02/07/2004 Stour Valley, Essex
5451 Telephone	ML	07/07/2004	07/07/2004 IP8 3SR
5450 Letter	ML	07/07/2004	29/06/2004 KT4 7DE
5449 Letter	ML	07/07/2004	06/07/2004 BA22
5448 Telephone	ML	07/07/2004	07/07/2004 M40 7WN
5440 Telephone	ML	07/07/2004	07/07/2004 Herts
5439 Telephone	ml	07/07/2004	06/07/2004 Kingston upon Thames
5467 Letter	DB	08/07/2004	23/06/2004 Ipswich, IP6 4DU
5466 Letter	DB	08/07/2004	26/06/2004 Stoke by Nayland, CO6 4TD
5465 Letter	ML	08/07/2004	07/06/2004 SW19 6HP
5464 Telephone	ML	08/07/2004	08/07/2004 SE3 9HT
5462 Letter	DB	08/07/2004	24/06/2004 Stoke by Nayland, Suffolk, CO6 4TE
5461 Telephone	ML	08/07/2004	08/07/2004 Bath

5460 Telephone	ML	08/07/2004	30/06/2004 Ashbourne, DE6 3BJ
5459 Letter	ML	08/07/2004	02/07/2004 Wansted, E11 2ST
5458 Letter	DB	08/07/2004	21/06/2004 Ipswich, IP4 2UG
5457 Telephone	DB	08/07/2004	06/07/2004 Cuffley, Herts
5456 Telephone	ML	08/07/2004	08/07/2004 N4 1SQ
5455 Letter	ML	08/07/2004	03/07/2004 Woking, GU22 0JY
5472 Telephone	ML	09/07/2004	09/07/2004 DY7 5EA
5469 Telephone	ML	09/07/2004	08/07/2004 Malvern, WR14 2TQ
5479 Telephone	ML	12/07/2004	12/07/2004 S36 4ZA
5477 E Mail	DB	12/07/2004	11/07/2004 Coventry
5474 Telephone	ML	12/07/2004	12/07/2004 E8 1AD
5473 Telephone	ML	12/07/2004	12/07/2004 LU7 2UB
5468 Letter	DB	12/07/2004	29/06/2004 Newton Green, Sudbury, CO10 0QT
5493 Telephone	ML	13/07/2004	13/07/2004 M28 DN
5492 Telephone	ml	13/07/2004	13/07/2004 NW7 3BL
5491 Telephone	ML	13/07/2004	13/07/2004 TA ?
5490 Letter	ML	13/07/2004	10/07/2004 LE12 5AD
5488 E Mail	ML	13/07/2004	13/07/2004 SL0 9DR
5487 Letter	ML	13/07/2004	09/07/2004 RM4 1AP
5486 Telephone	ML	13/07/2004	12/07/2004 -
5482 Letter	DB	13/07/2004	02/07/2004 East Bergholt
5481 Letter	DB	13/07/2004	30/06/2004 Stoke-by-Nayland, CO6 4QH
5480 Telephone	ML	13/07/2004	12/07/2004 CO3 4JL
5478 Letter	DB	13/07/2004	29/06/2004 Gt Waldingfield, Suffolk
5476 Telephone	ML	13/07/2004	12/07/2004 Doncaster, DN11 9LQ
5475 Telephone	ML	13/07/2004	10/07/2004 S9 5PQ
5514 Telephone	DB	14/07/2004	14/07/2004 Witham, Essex
5509 Telephone	ML	14/07/2004	14/07/2004 Farnham GU9 0EW
5508 E Mail	ML	14/07/2004	13/07/2004 NW2
5507 Telephone	ML	14/07/2004	14/07/2004 GU14 9XB
5506 Letter Chairman	DB	14/07/2004	26/06/2004 Cumnock, East Ayrshire
5505 Letter Chairman	DB	14/07/2004	05/07/2004 Kings Norton LE7 9BA
5504 Letter Chairman	DB	14/07/2004	30/06/2004 Mayfair

5503 Letter Chairman	DB	14/07/2004	06/07/2004 Woolhampton RG7 5ST
5502 Telephone	ML	14/07/2004	14/07/2004
5501 Telephone	ML	14/07/2004	14/07/2004 PE2 7AH
5500 Telephone	ML	14/07/2004	14/07/2004 Cheddar/Axbridge
5499 Telephone	DB	14/07/2004	14/07/2004 Syewell Aerodrome
5498 Telephone	ML	14/07/2004	14/07/2004 PE2 7AH
5497 Telephone	ML	14/07/2004	14/07/2004 Hexham
5496 Telephone	DB	14/07/2004	14/07/2004 Duncton, West Sussex
5494 Telephone	ML	14/07/2004	13/07/2004 WD3 4JQ
5489 Telephone	ML	14/07/2004	05/07/2004 EX5 2PZ
5485 Letter	ML	14/07/2004	12/07/2004 UB3 5DL
5483 E Mail	DB	14/07/2004	13/07/2004 Westminster
5596 E Mail	DB	15/07/2004	06/07/2004 Bentley, Ipswich
5575 Letter Chairman	DB	15/07/2004	12/07/2004 Binfield, Berks
5522 Telephone	ML	15/07/2004	15/07/2004 -
5521 Telephone	ML	15/07/2004	15/07/2004 WC1N 3RA
5520 Telephone	ML	15/07/2004	15/07/2004 MK4S 2EZ
5519 Letter	DB	15/07/2004	13/07/2004 Sudbury, Suffolk
5518 Telephone	ML	15/07/2004	14/07/2004 Welsh Assembly
5517 Telephone	ML	15/07/2004	15/07/2004 SE3 0QP
5516 Telephone	ML	15/07/2004	15/07/2004 GU1 2XR
5513 Telephone	ML	15/07/2004	15/07/2004 Birchington-on-Sea
5512 E Mail	ML	15/07/2004	10/07/2004 Brentwood
5511 Telephone	ML	15/07/2004	15/07/2004 EM51 9UH
5510 E Mail	ML	15/07/2004	13/07/2004 NW2
5814 Letter	ML	17/07/2004	17/07/2004 WF2 ORE
5562 E Mail	ML	19/07/2004	19/07/2004 LS25 6JN
5537 Telephone	ML	19/07/2004	19/07/2004 SW6
5536 Telephone	ML	19/07/2004	19/07/2004 LS2S 6JN
5535 Letter	ML	19/07/2004	13/07/2004 N21 3QL
5534 Telephone	ML	19/07/2004	19/07/2004 East Leake, Notts
5533 Telephone	ML	19/07/2004	19/07/2004 Welbeck
5532 E Mail	ML	19/07/2004	19/07/2004 E14 9JP

5531 E Mail	ML	19/07/2004	19/07/2004
5530 Telephone	ML	19/07/2004	19/07/2004 Jersey
5529 Telephone	ML	19/07/2004	16/07/2004 PE2 7AH
5528 Telephone	ML	19/07/2004	16/07/2004 WR2 6LQ
5527 Telephone	ML	19/07/2004	16/07/2004 NG1 2JZ
5526 Telephone	ML	19/07/2004	17/07/2004 Pocklington Airfield
5525 Telephone	ML	19/07/2004	16/07/2004 WN7 3LW
5524 Telephone	ML	19/07/2004	19/07/2004 Tower Hamlets
5523 Telephone	ML	19/07/2004	16/07/2004 IP9 2EP
5576 Letter	ML	20/07/2004	20/07/2004 Epsom
5539 Telephone	ML	20/07/2004	19/07/2004 SM3 8HG
5538 Telephone	ML	20/07/2004	19/07/2004 BB3 1EQ
5568 Telephone	ML	21/07/2004	21/07/2004 SG8 ONS
5566 Telephone	ML	21/07/2004	21/07/2004 OX1
5559 Telephone	ML	21/07/2004	20/07/2004 KT24 5EG
5558 Telephone	ML	21/07/2004	20/07/2004
5557 Letter	ML	21/07/2004	19/07/2004 RM14 1AP
5556 Telephone	ML	21/07/2004	21/07/2004
5555 Letter	ML	21/07/2004	21/07/2004 SO20 8EP
5554 Telephone	ML	21/07/2004	21/07/2004 SM7 1LX
5553 Telephone	ML	21/07/2004	21/07/2004 FY8 4NA
5552 Telephone	ML	21/07/2004	21/07/2004 EC4R 2RA
5551 Telephone	ML	21/07/2004	21/07/2004 DN20 OLT
5550 Telephone	ML	21/07/2004	17/07/2004 Raunds, Northants
5549 Telephone	ML	21/07/2004	21/07/2004 SW15 1DR
5548 Telephone	ML	21/07/2004	20/07/2004 Leatherhead
5547 Telephone	ML	21/07/2004	20/07/2004
5546 Telephone	ML	21/07/2004	20/07/2004 Grimsby
5545 Telephone	ML	21/07/2004	20/07/2004 GU18 5TA
5544 Telephone	ML	21/07/2004	21/07/2004 SN7 7LW Faringdon
5543 Telephone	ML	21/07/2004	20/07/2004 SW20 OUG
5542 Telephone	ML	21/07/2004	20/07/2004 DN9 1QB
5541 Telephone	ML	21/07/2004	20/07/2004 KT4 8LY

5540 Telephone	ML	21/07/2004	20/07/2004 SW20 OAG
5595 Letter	DB	22/07/2004	18/07/2004 Ipswich
5570 Telephone	ML	22/07/2004	22/07/2004 N6 5QS
5569 Telephone	ML	22/07/2004	22/07/2004 SG8 9NR
5567 Telephone	ML	22/07/2004	21/07/2004 WV5 0LZ South Staffs
5565 Letter	ML	22/07/2004	16/07/2004 NR20 4LT
5564 E Mail	ML	22/07/2004	22/07/2004 Sutton
5561 Telephone	ML	22/07/2004	22/07/2004 Oxshott
5560 Telephone	ML	22/07/2004	22/07/2004 Hackney
5594 Telephone	ML	23/07/2004	23/07/2004
5580 Telephone	MS	23/07/2004	23/07/2004 Herne Bay
5574 Telephone	ML	23/07/2004	23/07/2004 DT5
5573 Telephone	ML	23/07/2004	23/07/2004 Hoath CT 4LL
5572 Letter	ML	23/07/2004	23/07/2004 GU46 6GL
5571 Telephone	ML	23/07/2004	23/07/2004 SG8 ORJ
5563 Telephone	ML	23/07/2004	22/07/2004 DA15 8QS
5604 Telephone	ML	26/07/2004	26/07/2004 OX15 5PB
5603 Telephone	ML	26/07/2004	26/07/2004
5593 Telephone	ML	26/07/2004	26/07/2004 SG8 9NR
5592 Telephone	ML	26/07/2004	26/07/2004 RG42 5TF
5591 Telephone	ML	26/07/2004	26/07/2004 HP22 6JN
5590 Letter	ML	26/07/2004	20/07/2004 LE14
5589 E Mail	DB	26/07/2004	19/07/2004 Leighton Buzzard
5588 E Mail	DB	26/07/2004	26/07/2004 Ipswich
5587 Telephone	ML	26/07/2004	26/07/2004 OX17 3EZ
5586 Letter	ML	26/07/2004	18/07/2004 CV32 6LS
5585 E Mail	DB	26/07/2004	16/07/2004 Ipswich
5584 Telephone	DB	26/07/2004	26/07/2004 Ipswich
5583 Telephone	ML	26/07/2004	23/07/2004
5582 Telephone	ML	26/07/2004	23/07/2004 LU6 2OH
5581 Telephone	ML	26/07/2004	23/07/2004 LU6 2DH
5579 Telephone	ML	26/07/2004	26/07/2004 BA1 5TW
5578 Telephone	ML	26/07/2004	24/07/2004 Bexhill on Sea TN40 2EA

5577 Telephone	ML	26/07/2004	24/07/2004 Chichester
5614 Letter Chairman	DB	27/07/2004	14/07/2004 Bushby, Leicester
5613 Letter	ML	27/07/2004	20/07/2004 LE14 2TP
5612 Telephone	ML	27/07/2004	27/07/2004 NR32 5LQ
5611 Telephone	ML	27/07/2004	27/07/2004 BN16 2DJ
5610 Telephone	ML	27/07/2004	26/07/2004 ME13 8RH
5609 Telephone	ML	27/07/2004	23/07/2004 GU7 2BT
5608 Telephone	ML	27/07/2004	27/07/2004 SE24 9ND
5607 Telephone	ML	27/07/2004	27/07/2004 CO16 9HU
5606 Telephone	ML	27/07/2004	27/07/2004 SE13 7DY
5605 Telephone	ML	27/07/2004	27/07/2004 LS29 7AQ
5602 Letter	ML	27/07/2004	21/07/2004 W2 5NT
5601 Telephone	ML	27/07/2004	23/07/2004 BA1 5TW
5600 E Mail	ML	27/07/2004	19/07/2004 Forest of Dean
5599 Telephone	ML	27/07/2004	27/07/2004 TW20 9EB
5598 Telephone	DB	27/07/2004	26/07/2004 Cranleigh
5597 Telephone	DB	27/07/2004	27/07/2004 Clitheroe, Lincs
5640 Telephone	DB	28/07/2004	28/07/2004 Harrogate
5637 E Mail	db	28/07/2004	19/07/2004 Peterborough Conington
5627 Telephone	DB	28/07/2004	28/07/2004 Burbage
5626 Telephone	DB	28/07/2004	28/07/2004 Northchapel, West Sussex
5625 Telephone	DB	28/07/2004	28/07/2004 Lenton, Nr Grantham
5624 Telephone	DB	28/07/2004	28/07/2004 Haslemere
5623 Telephone	DB	28/07/2004	28/07/2004 Alexandra Palace
5622 Telephone	DB	28/07/2004	28/07/2004 Petts Wood
5621 E Mail	DB	28/07/2004	28/07/2004 Teesside
5620 Telephone	DB	28/07/2004	28/07/2004 Halton
5619 Telephone	DB	28/07/2004	27/07/2004 Ipswich
5618 Telephone	DB	28/07/2004	27/07/2004 Bakewell
5617 Telephone	DB	28/07/2004	28/07/2004 Telford
5616 Telephone	DB	28/07/2004	28/07/2004 Lenton, Nr Grantham, Lincs
5615 Telephone	DB	28/07/2004	28/07/2004 Witley, Godalming, Surrey
5636 Letter	DB	29/07/2004	15/07/2004 Stoke by Nayland, Suffolk

5635 Letter Chairman	DB	29/07/2004	15/07/2004 Whetsone, N20
5634 Telephone	DB	29/07/2004	28/07/2004 Fulham
5633 Telephone	DB	29/07/2004	28/07/2004 Enfield
5632 Telephone	DB	29/07/2004	28/07/2004 Stepney
5631 Telephone	DB	29/07/2004	29/07/2004 Peak District
5630 Telephone	DB	29/07/2004	28/07/2004 Globe Theatre, Southwark
5629 Letter Chairman	DB	29/07/2004	29/07/2004 Eastnor Castle, Nr Ledley, Herefordshire
5628 Telephone	DB	29/07/2004	27/07/2004 Gestingthorpe, Essex
5649 Letter	DB	30/07/2004	19/07/2004 Sudbury
5648 Telephone	DB	30/07/2004	30/07/2004 Sudbury
5646 Telephone	DB	30/07/2004	30/07/2004 Not provided
5645 Telephone	DB	30/07/2004	30/07/2004 Headley, Surrey
5644 Telephone	DB	30/07/2004	04/07/1939 Tetbury
5643 Telephone	DB	30/07/2004	30/07/2004 Walmer, Kent
5642 Telephone	DB	30/07/2004	30/07/2004 Woodbastwick
5641 Telephone	DB	30/07/2004	29/07/2004 Clayworth, Notts
5639 Telephone	DB	30/07/2004	30/07/2004 Brixton Hill, SW2
5638 Telephone	DB	30/07/2004	29/07/2004 Ockley, Sussex
5816 Letter	DB	02/08/2004	31/07/2004 Charlton Kings, Cheltenham GL52 6JN
5737 Telephone	DB	02/08/2004	31/07/2004 Chiswick
5736 Telephone	DB	02/08/2004	30/07/2004 Willowbridge Marina, Nr Bletchley
5666 Telephone	DB	02/08/2004	31/07/2004 Beddgelert, Nr Caernafon, Wales
5665 Telephone	DB	02/08/2004	02/08/2004 Penzance
5664 Telephone	DB	02/08/2004	02/08/2004 Chesham, Bucks
5663 Telephone	DB	02/08/2004	02/08/2004 Golders Green
5662 Telephone	DB	02/08/2004	02/08/2004 Copse Hill, Wimbledon
5661 Telephone	DB	02/08/2004	02/08/2004 East Grinstead
5660 Telephone	DB	02/08/2004	02/08/2004 Grimston, Nr Melton Mowbray
5659 Telephone	DB	02/08/2004	01/08/2004 Bramcote, Nottingham
5658 Telephone	DB	02/08/2004	02/08/2004 Ealing, W5 1GX
5657 Telephone	MS	02/08/2004	29/07/2004 Milford
5656 Telephone	DB	02/08/2004	02/08/2004 Hammersmith & Fulham, SW6 7EG
5655 Telephone	DB	02/08/2004	02/08/2004 Coventry

5654 Telephone	DB	02/08/2004	02/08/2004 Wimbledon
5653 Telephone	DB	02/08/2004	31/07/2004 Gt Haseley, Oxon
5652 Telephone	DB	02/08/2004	02/08/2004 Wimbledon
5651 Telephone	DB	02/08/2004	31/07/2004 Caernarfon, Wales
5650 Telephone	DB	02/08/2004	01/08/2004 Marble Arch
824 Telephone	MS	02/08/2004	02/08/2002 Lizard
5683 E Mail	DB	03/08/2004	01/08/2004 Stdandeish, Nr Wigan
5682 Telephone	DB	03/08/2004	03/08/2004 Ipswich
5681 Telephone	DB	03/08/2004	03/08/2004 Bournemouth
5680 Telephone	DB	03/08/2004	03/08/2004 Portsmouth
5679 Telephone	DB	03/08/2004	02/08/2004 Ascombe, Cumbria
5678 Telephone	DB	03/08/2004	03/08/2004 Haywards Heath
5677 Telephone	DB	03/08/2004	03/08/2004 Pensford, Nr Bath
5676 Telephone	DB	03/08/2004	03/08/2004 New Ash Green, Nr Longfield, Kent
5675 Telephone	DB	03/08/2004	03/08/2004 Chelmsford
5674 Telephone	DB	03/08/2004	03/08/2004 Norton, Bury St Edmonds
5669 Telephone	DB	03/08/2004	01/08/2004 Reedham, Norfolk
5668 Telephone	DB	03/08/2004	03/08/2004 Elstead
5667 Telephone	DB	03/08/2004	02/08/2004 Gt Misenden, Bucks
5694 Telephone	DB	04/08/2004	04/08/2004 Portland
5691 Telephone	DB	04/08/2004	04/08/2004 Leamington Spa
5690 Telephone	DB	04/08/2004	04/08/2004 Sudbury, Middleton
5689 Telephone	DB	04/08/2004	04/08/2004 Stratford upon Avon
5688 Telephone	DB	04/08/2004	04/08/2004 Stornoway
5687 Letter	DB	04/08/2004	23/07/2004 Sudbury
5686 Telephone	DB	04/08/2004	03/08/2004 Lyminge, Kent
5685 Telephone	DB	04/08/2004	04/08/2004 Wandsworth
5684 Telephone	DB	04/08/2004	04/08/2004 Lyminge, Kent CT18 8DP
5673 E Mail	DB	04/08/2004	03/08/2004 St Margaret's
5672 Telephone	DB	04/08/2004	03/08/2004 Nr Newton Abbot, Devon
5671 Telephone	DB	04/08/2004	04/08/2004 Newport, IOW
5670 Telephone	DB	04/08/2004	03/08/2004 Surrey
5707 E Mail	DB	05/08/2004	05/08/2004 Coventry

5706 Telephone	DB	05/08/2004	05/08/2004 Coventry
5705 Telephone	DB	05/08/2004	05/08/2004 South Cerney
5704 Telephone	DB	05/08/2004	05/08/2004 Great Glen, Leicestershire
5703 Telephone	DB	05/08/2004	04/08/2004 Crantock, Newquay
5702 Telephone	DB	05/08/2004	05/08/2004 Elstree
5701 Telephone	DB	05/08/2004	05/08/2004 HMS Colingwood
5700 Telephone	DB	05/08/2004	05/08/2004 Blakeney, Forest of Dean
5699 E Mail	DB	05/08/2004	05/08/2004 Wigston, Leicestershire
5698 Telephone	DB	05/08/2004	05/08/2004 Bristol Int Airport
5697 Telephone	DB	05/08/2004	05/08/2004 Eastcote
5696 Telephone	DB	05/08/2004	05/08/2004 Baynards, Nr Dunsfold
5695 Telephone	DB	05/08/2004	05/08/2004 Blean, Kent
5693 E Mail	DB	05/08/2004	02/08/2004 Billericay
5692 Telephone	DB	05/08/2004	05/08/2004 Ringwood, Bournemouth
5726 Letter	DB	06/08/2004	28/07/2004 East Bergholt CO7 6TH
5725 E Mail	DB	06/08/2004	06/08/2004 Cheam
5724 Letter Chairman	DB	06/08/2004	22/07/2004 King's Norton, Leicestershire
5718 Telephone	DB	06/08/2004	06/08/2004 Esher WT10 8OJ
5717 Telephone	DB	06/08/2004	06/08/2004 Harwick
5716 Telephone	DB	06/08/2004	06/08/2004 Lewisham SW13 7DY
5715 Telephone	DB	06/08/2004	06/08/2004 Barnes
5714 Telephone	DB	06/08/2004	06/08/2004 Coventry
5713 Telephone	DB	06/08/2004	06/08/2004 Wellesbourne CV3T 9RE
5712 Telephone	DB	06/08/2004	06/08/2004 Coventry
5711 Telephone	DB	06/08/2004	06/08/2004 Grimsby
5710 Telephone	DB	06/08/2004	06/08/2004 Coventry (Binley)
5709 Telephone	DB	06/08/2004	06/08/2004 Redhill
5708 Telephone	DB	06/08/2004	05/08/2004 Saffron Wwaldon
5799 Telephone	DB	09/08/2004	07/08/2004 Canterbury
5798 Telephone	DB	09/08/2004	09/08/2004 Slough SL14 1HW
5756 E Mail	ML	09/08/2004	09/08/2004 N5 2XB
5744 Telephone	ML	09/08/2004	09/08/2004 TA10 ONF
5740 Telephone	ML	09/08/2004	09/08/2004 N8 9HJ

5739 Telephone	ARE	09/08/2004	08/08/2004 W13 9UY
5738 Telephone	ML	09/08/2004	09/08/2004 Kingston KT2 5TL
5735 Telephone	DB	09/08/2004	09/08/2004 Edinburgh
5734 Telephone	DB	09/08/2004	09/08/2004 Weybridge
5733 E Mail	DB	09/08/2004	06/08/2004 Mayle, Northern Ireland
5732 E Mail	DB	09/08/2004	09/08/2004 Chalfont St Giles, HP8 4AB
5731 Telephone	ML	09/08/2004	09/08/2004 SE10 8NW
5730 Telephone	ML	09/08/2004	09/08/2004 MA4 7BE
5729 Telephone	ML	09/08/2004	09/08/2004 SW11 6AE
5728 Telephone	ML	09/08/2004	09/08/2004 -
5727 E Mail	DB	09/08/2004	09/08/2004 Not provided
5723 E Mail	DB	09/08/2004	09/08/2004 Hurst, Berks
5722 Telephone	DB	09/08/2004	07/08/2004 Lewisham SE13 5DF
5721 Telephone	DB	09/08/2004	07/08/2004 Charlbury, Oxon
5720 Telephone	DB	09/08/2004	09/08/2004 Chelsea
5719 Telephone	DB	09/08/2004	07/08/2004 Slough
5765 Telephone	ML	10/08/2004	10/08/2004 Pinner, Middx HA5 2BA
5753 Telephone	ML	10/08/2004	10/08/2004 Clapham SW4 9NX
5750 Telephone	ML	10/08/2004	10/08/2004 BS49 4PJ
5748 Letter Chairman	DB	10/08/2004	10/08/2004 North London
5747 Letter Chairman	DB	10/08/2004	29/07/2004 Leighton Buzzard
5746 Letter Chairman	DB	10/08/2004	29/07/2004 Aylesbury, Bucks HP22 4BA
5745 Telephone	DB	10/08/2004	10/08/2004 Coventry
5743 Telephone	ML	10/08/2004	08/08/2004 OX7 5TR
5742 Telephone	DB	10/08/2004	10/08/2004 Not provided
5741 Telephone	DB	10/08/2004	07/08/2004 Stonesfield, Nr Charlbury, Oxon
5780 Telephone	DB	11/08/2004	11/08/2004 High Ashton, Teign Valley, Devon
5775 Letter Chairman	DB	11/08/2004	29/07/2004 Kensington
5774 Telephone	DB	11/08/2004	11/08/2004 Weymouth
5767 Letter	ML	11/08/2004	22/07/2004 LE8 9DR
5766 Letter	ML	11/08/2004	09/08/2004 CT2 8HP
5764 Letter	DB	11/08/2004	10/08/2004 Merton
5763 Telephone	DB	11/08/2004	11/08/2004 Greenwich

5762 Telephone	ML	11/08/2004	11/08/2004 SA67 8QJ
5761 Letter	ML	11/08/2004	10/08/2004 LE2 2RF
5760 Telephone	ML	11/08/2004	11/08/2004 Southsea PO4 0ZX
5759 Telephone	ML	11/08/2004	10/08/2004 RG20 5ET
5758 E Mail	DB	11/08/2004	08/08/2004 Kenley CR8 5DX
5757 Telephone	DB	11/08/2004	11/08/2004 Feock, Cornwall
5755 Letter	ML	11/08/2004	30/07/2004
5754 Telephone	ARE	11/08/2004	11/08/2004 Copthorne RH10 3QS
5752 Telephone	DB	11/08/2004	11/08/2004 Maidstone
5751 Telephone	DB	11/08/2004	11/08/2004 Barnes
5749 Telephone	ML	11/08/2004	10/08/2004 CT4 6XS
5783 Telephone	DB	12/08/2004	12/08/2004 Cann, Nr Shaftesbury SP7 0BW
5782 Telephone	DB	12/08/2004	12/08/2004 Hutton, Nr Preston, Lancs
5781 Letter	DB	12/08/2004	27/07/2004 Stoke by Nayland, Suffolk CO6 4TE
5779 Telephone	ML	12/08/2004	07/08/2004 LA23 1BW
5778 Telephone	ML	12/08/2004	12/08/2004 HP22 6DU
5777 Letter	ML	12/08/2004	03/08/2004 BS15 3QZ
5776 Letter	ML	12/08/2004	01/08/2004 BN14 9LP
5773 Telephone	ML	12/08/2004	12/08/2004 GL11 5AX
5772 Telephone	ML	12/08/2004	12/08/2004 CW10 9HN
5771 Telephone	ML	12/08/2004	12/08/2004 SN13 0EP
5770 Telephone	ML	12/08/2004	11/08/2004 Rickmansworth
5769 E Mail	ML	12/08/2004	11/08/2004 KHP21 7FE
5768 Telephone	ML	12/08/2004	09/08/2004 W13 9UY
5804 Telephone	DB	13/08/2004	13/08/2004 Melton
5800 Telephone	ML	13/08/2004	13/08/2004 BR3 1UD
5797 Telephone	ML	13/08/2004	12/08/2004 YO2 54LR
5796 Telephone	ML	13/08/2004	12/08/2004
5795 Telephone	DB	13/08/2004	13/08/2004 Worcestershire
5794 Telephone	DB	13/08/2004	13/08/2004 Angmering
5793 Telephone	ML	13/08/2004	13/08/2004 SM4 4AZ
5792 Telephone	ML	13/08/2004	13/08/2004 BN5 9LS
5791 Telephone	ML	13/08/2004	13/08/2004 SE10 8ER

5790 Telephone	ML	13/08/2004	13/08/2004 CH7 50Z
5789 Telephone	DB	13/08/2004	13/08/2004 Downes, Biggin Hill
5788 Telephone	DB	13/08/2004	13/08/2004 Lindsay
5787 E Mail	DB	13/08/2004	13/08/2004 Wyton
5786 Telephone	DB	13/08/2004	13/08/2004 Fulking, Sussex
5785 Telephone	DB	13/08/2004	13/08/2004 Chalfont St Peter
5784 Telephone	DB	13/08/2004	13/08/2004 Ash Green, Kent
6267 Telephone	ML	15/08/2004	15/08/2004 BN21 4AB
5842 Letter	DAP	16/08/2004	14/08/2004 Monks, Kirby CV23 0QY
5822 Telephone	ML	16/08/2004	15/08/2004 SO53 1SB
5811 Telephone	ML	16/08/2004	16/08/2004 SL4 3JF
5810 Telephone	ML	16/08/2004	15/08/2004 DN43 5YA
5809 Telephone	DB	16/08/2004	15/08/2004 Newark on Trent
5808 Telephone	DB	16/08/2004	15/08/2004 Chigwell
5807 Telephone	DB	16/08/2004	15/08/2004 Shotensham
5806 Telephone	DB	16/08/2004	14/08/2004 Orpington
5805 Telephone	DB	16/08/2004	12/08/2004 Stowe on the Wold
5803 E Mail	DB	16/08/2004	15/08/2004 London N4
5802 Telephone	DB	16/08/2004	15/08/2004 London (Oxford Circus)
5801 Telephone	ML	16/08/2004	16/08/2004 SE15 5AA
5818 Telephone	ML	17/08/2004	17/08/2004 CH4 0NQ
5817 Telephone	DB	17/08/2004	17/08/2004 Newbury
5815 Telephone	ML	17/08/2004	17/08/2004 TA5 2QE
5813 Telephone	ML	17/08/2004	17/08/2004 ME19 5BP
5812 Telephone	ML	17/08/2004	17/08/2004 Takeley
5833 Telephone	DB	18/08/2004	18/08/2004 Worksop, Notts
5832 Letter Chairman	DB	18/08/2004	02/08/2004 Binfield
5831 Letter	DB	18/08/2004	02/08/2004 Ludlow
5830 Telephone	DB	18/08/2004	18/08/2004 NEMA
5829 Telephone	ML	18/08/2004	18/08/2004 E10 6SJ
5828 Telephone	ML	18/08/2004	17/08/2004 IP5 3TZ
5827 Telephone	DB	18/08/2004	18/08/2004 West Hampstead
5826 Telephone	DB	18/08/2004	18/08/2004 Battersea

5825 Telephone	DB	18/08/2004	01/08/2004 Portsmouth
5824 Letter	DB	18/08/2004	02/08/2004 Great Wallsignfiseld, Suffolk CO10 0TT
5823 Telephone	ML	18/08/2004	17/08/2004 SE17 1NG
5821 Letter	ML	18/08/2004	12/08/2004 LE8 9DF
5820 Telephone	ML	18/08/2004	17/08/2004 LS18 4NJ
5819 Telephone	ML	18/08/2004	18/08/2004 CT11 9LT
5840 Telephone	ML	19/08/2004	19/08/2004 SP7 0BW
5839 Telephone	DB	19/08/2004	19/08/2004 Thornberry
5838 Telephone	DB	19/08/2004	19/08/2004 Sudbury
5837 Telephone	ML	19/08/2004	19/08/2004 IG1 3HX
5836 Telephone	ML	19/08/2004	19/08/2004 IG8 9AP
5835 Telephone	DB	19/08/2004	19/08/2004 Bovingdon
5834 Letter	DB	19/08/2004	03/08/2004 East Bergholt
5849 Letter	DB	20/08/2004	17/08/2004 Stoke by Nayland CO6 4TE
5848 Letter Chairman	DB	20/08/2004	11/08/2004 Great Glen, Leicester LE8 9EG
5847 Telephone	DB	20/08/2004	20/08/2004 Box Hill
5846 Telephone	DB	20/08/2004	20/08/2004 Leicestershire
5845 Telephone	ML	20/08/2004	20/08/2004 Chelsea Harbour
5844 Telephone	ML	20/08/2004	19/08/2004 HR6 0ER
5843 Letter	DB	20/08/2004	06/08/2004 Highbury
5841 Telephone	ML	20/08/2004	20/08/2004 CT5 1PP
5879 Telephone	ML	23/08/2004	23/08/2004 LE16 9RW
5878 Telephone	ML	23/08/2004	23/08/2004
5877 Telephone	DB	23/08/2004	23/08/2004 Wimbledon
5867 Letter	DB	23/08/2004	19/08/2004 Coventry CV3 2JQ
5866 E Mail	ML	23/08/2004	23/08/2004 CF48 2NU
5865 E Mail	ML	23/08/2004	15/08/2004 DE56 2JL
5864 Letter	ML	23/08/2004	04/08/2004 Canada
5863 Letter	DB	23/08/2004	19/08/2004 Coventry CV3 2HY
5862 Letter	DB	23/08/2004	18/08/2004 Coventry
5861 Telephone	DB	23/08/2004	23/08/2004 Biggin Hill
5860 Letter	DB	23/08/2004	16/08/2004 Coventry CV3 3ED
5859 Telephone	ML	23/08/2004	23/08/2004 PR4 1PJ

5858 Telephone	ML	23/08/2004	23/08/2004 TW10 5DF
5857 Letter	DB	23/08/2004	16/08/2004 Coventry CV8 3JG
5856 Letter	DB	23/08/2004	14/08/2004 Coventry CV3 2AX
5855 Telephone	DB	23/08/2004	23/08/2004 Castle Point, Hadleigh, Essex
5854 Telephone	DB	23/08/2004	23/08/2004 Crawley
5853 Telephone	DB	23/08/2004	23/08/2004 Whixall, Nr Whitchurch, Shropshire
5852 Letter	DB	23/08/2004	12/08/2004 CV3 6EW
5851 Telephone	DB	23/08/2004	21/08/2004 Holloway Prison
5872 Letter	DB	24/08/2004	18/08/2004 Ewell, Surey KT17 3EH
5871 Telephone	DB	24/08/2004	24/08/2004 Stratford upon Avon
5870 Letter	DB	24/08/2004	16/08/2004 Edwardstone CO10 5PH
5869 Letter	DB	24/08/2004	23/08/2004 Coventry CV3 3BU
5868 Letter Chairman	DB	24/08/2004	13/08/2004 Chesham Bois
5888 Telephone	DB	25/08/2004	25/08/2004 Herfordshire
5886 Telephone	ML	25/08/2004	25/08/2004 London Eye
5885 Telephone	ML	25/08/2004	25/08/2004 YO10 4PF
5884 Telephone	ML	25/08/2004	25/08/2004 EX2 4PA
5883 Telephone	DB	25/08/2004	25/08/2004 London N20
5882 Telephone	DB	25/08/2004	25/08/2004 Cambs
5881 Telephone	ML	25/08/2004	25/08/2004 WV1S 5PB
5880 Letter	ML	25/08/2004	23/08/2004 IP33 2RT
5876 Telephone	DB	25/08/2004	25/08/2004 Coventry
5875 Telephone	DB	25/08/2004	25/08/2004 Bournemouth
5874 Telephone	DB	25/08/2004	25/08/2004 IP7 7HX
5873 Telephone	ML	25/08/2004	25/08/2004 LE18 3WL
5900 Letter	ML	26/08/2004	20/08/2004 IG44 5PD
5896 Telephone	ML	26/08/2004	26/08/2004 ST14 5BP
5895 Telephone	DB	26/08/2004	26/08/2004 Church Langley, Harlow, Essex
5894 Telephone	DB	26/08/2004	26/08/2004 Wallingford
5893 Telephone	DB	26/08/2004	26/08/2004 Bristol
5892 Telephone	DB	26/08/2004	26/08/2004 Antrim, N1
5891 Letter	ML	26/08/2004	23/08/2004 NG19 9HT
5890 Letter	ML	26/08/2004	20/08/2004 NG10 4JY

5889 Letter	DB	26/08/2004	19/08/2004 Sudbury
5887 Telephone	ML	26/08/2004	25/08/2004 PL14 6HQ
5901 Letter	ML	27/08/2004	26/08/2004 B5 4AN
5899 Letter	db	27/08/2004	18/08/2004 Bath
5898 Telephone	DB	27/08/2004	27/08/2004 Stoke Newington
5897 Letter	ML	27/08/2004	27/08/2004 BS49 4EW
5850 Telephone	DB	28/08/2004	21/08/2004 Gt Waltham, Essex
5920 Telephone	ML	31/08/2004	31/08/2004 SG19 2AZ
5919 Telephone	ML	31/08/2004	28/08/2004 NW8 0JA
5918 Letter	ML	31/08/2004	25/08/2004 KT3 6NA
5917 Letter	ML	31/08/2004	20/08/2004 YO1 8
5916 Telephone	ML	31/08/2004	30/08/2004 SE13 2DW
5915 Telephone	ML	31/08/2004	30/08/2004 GU21 3OJ
5914 Telephone	ML	31/08/2004	30/08/2004 SW2 2TB
5913 Telephone	ML	31/08/2004	31/08/2004 CO4 9ST
5912 Telephone	ML	31/08/2004	31/08/2004 -
5911 Telephone	ML	31/08/2004	30/08/2004 Sussex
5910 Telephone	ML	31/08/2004	30/08/2004 -
5909 Telephone	ML	31/08/2004	30/08/2004 -
5908 Telephone	ML	31/08/2004	29/08/2004 -
5907 Telephone	ML	31/08/2004	29/08/2004 -
5906 Telephone	ML	31/08/2004	31/08/2004 -
5905 Telephone	ML	31/08/2004	29/08/2004 -
5904 Telephone	ML	31/08/2004	29/08/2004 N10 3UB
5903 Telephone	ML	31/08/2004	28/08/2004 TW16 6HL
5902 Telephone	ML	31/08/2004	31/08/2004 New Zealand
6192 Telephone	ML	01/09/2004	30/09/2004
5928 Telephone	ML	01/09/2004	01/09/2004 NG14 7GH
5927 Telephone	ML	01/09/2004	01/09/2004 CH4 8AX
5926 Letter	ML	01/09/2004	30/08/2004 CV3 4EA
5925 Telephone	ML	01/09/2004	01/09/2004 CM11 2AG
5924 Telephone	ML	01/09/2004	31/08/2004 CO12 4DX
5923 Telephone	ML	01/09/2004	01/09/2004 RG7 1XS

5922 Telephone	ML	01/09/2004	01/09/2004 CV8 2LE
5921 Telephone	ML	01/09/2004	01/09/2004 -
5944 Telephone	ML	02/09/2004	02/09/2004 TN25 5JT
5943 Letter	ML	02/09/2004	01/09/2004 CT18 8LJ
5942 Telephone	ML	02/09/2004	02/09/2004 RH13 8LJ
5941 Telephone	ML	02/09/2004	02/09/2004 OX15 6HR
5940 Telephone	ML	02/09/2004	02/09/2004 br2 Onf
5939 Telephone	ML	02/09/2004	02/09/2004 N/A
5938 Telephone	ML	02/09/2004	02/09/2004 SG19 3JW
5937 Letter	ML	02/09/2004	20/08/2004 AB21 7DU
5936 Telephone	ML	02/09/2004	02/09/2004 WR5 2RP
5935 Telephone	ML	02/09/2004	02/09/2004 PL9 9RR
5934 Telephone	ML	02/09/2004	02/09/2004 N/A
5933 Telephone	ML	02/09/2004	02/09/2004 PR6 6TJ
5932 Telephone	ML	02/09/2004	02/09/2004 LE14 4SU
5931 Telephone	ML	02/09/2004	02/09/2004 BS26 2NR
5930 Telephone	ML	02/09/2004	01/09/2004 HP16 9RE
5929 Telephone	ML	02/09/2004	01/09/2004 CH1 5UX
5965 Telephone	ML	03/09/2004	03/09/2004 AL3 5RY
5954 Telephone	ML	03/09/2004	03/09/2004 -
5953 Telephone	ML	03/09/2004	03/09/2004 GL7 3AU
5950 Telephone	ML	03/09/2004	03/09/2004 PO15 6HB
5949 Telephone	ML	03/09/2004	03/09/2004 LE14 2SF
5948 Telephone	ML	03/09/2004	03/09/2004 N5
5947 Telephone	ML	03/09/2004	02/09/2004 Not given
5946 Telephone	ML	03/09/2004	02/09/2004 SW10 0TF
5945 Telephone	ML	03/09/2004	30/08/2004 YO11 3UT
5974 Telephone	ML	06/09/2004	06/09/2004 TN5 7QG
5973 Telephone	ML	06/09/2004	06/09/2004 RG9 6PR
5971 Telephone	DB	06/09/2004	06/09/2004 Coventry
5970 Telephone	DB	06/09/2004	06/09/2004 Exeter
5969 Telephone	DB	06/09/2004	06/09/2004 Upminster
5968 Telephone	ML	06/09/2004	06/09/2004 SP5 5AA

5967 Letter	ML	06/09/2004	24/08/2004 NW2 6EZ
5966 Telephone	ML	06/09/2004	03/09/2004 -
5964 Telephone	DB	06/09/2004	06/09/2004 Hose, Vale of Bevoir
5963 Telephone	DB	06/09/2004	06/09/2004 Shotton
5962 Telephone	ML	06/09/2004	03/09/2004 ST3 7NL
5961 Telephone	ML	06/09/2004	03/09/2004 -
5960 Telephone	ML	06/09/2004	06/09/2004 ME9 0UA
5959 Letter	ML	06/09/2004	18/08/2004 SO4
5958 Telephone	ML	06/09/2004	03/09/2004 MK16 9ES
5957 Telephone	ML	06/09/2004	03/09/2004 PO7 8ST
5956 Telephone	ML	06/09/2004	04/09/2004 -
5955 Telephone	ML	06/09/2004	04/09/2004 -
5952 Telephone	DB	06/09/2004	06/09/2004 Cobham, Nr Gravesend
5951 Telephone	DB	06/09/2004	06/09/2004 Billingham
5982 Letter Chairman	DB	07/09/2004	02/09/2004 Thornbury, BS35 1JE
5981 Letter Chairman	DB	07/09/2004	23/08/2004 Wembworthy, Devon
5980 Telephone	ML	07/09/2004	03/09/2004 LU4 9BX
5978 Telephone	ML	07/09/2004	07/09/2004 SO41 0FE
5977 Telephone	ML	07/09/2004	07/09/2004 TW1 2NQ
5976 Telephone	DB	07/09/2004	06/09/2004 Copthorne
5975 Telephone	DB	07/09/2004	06/09/2004 Basingstoke
5972 Telephone	DB	07/09/2004	06/09/2004 Cricklewood, North London
5999 Telephone	DB	08/09/2004	08/09/2004 Woodlands Park, Maidenhead
5998 Telephone	DB	08/09/2004	08/09/2004 Swansea
5997 Telephone	DB	08/09/2004	08/09/2004 Copthorne
5996 Letter	ML	08/09/2004	01/09/2004 DE74 2SA
5995 Letter	ML	08/09/2004	20/08/2004 CV22 6JB
5994 Telephone	ML	08/09/2004	07/09/2004 W13 9UY
5993 Telephone	ML	08/09/2004	07/09/2004 TW14 8AF
5992 Telephone	db	08/09/2004	08/09/2004 Roade, Northants
5991 Telephone	DB	08/09/2004	08/09/2004 Ifield, West Sussex
5990 Telephone	DB	08/09/2004	08/09/2004 Launceston Cornwall
5989 Telephone	DB	08/09/2004	08/09/2004 Sarn, North Wales

5988 Telephone	db	08/09/2004	08/09/2004 Coventry
5987 Telephone	DB	08/09/2004	08/09/2004 East Sheen
5986 Telephone	DB	08/09/2004	08/09/2004 East Molesey
5985 E Mail	DB	08/09/2004	04/09/2004 Exeter
5984 Telephone	ML	08/09/2004	08/09/2004 HP22 6LS
5983 Letter	ML	08/09/2004	03/09/2004 BS39 5UX
6013 Letter	ML	09/09/2004	03/09/2004 CV32 7NT
6011 Letter	DB	09/09/2004	23/08/2004 Sudbury
6010 Telephone	ML	09/09/2004	09/09/2004 TW15 1QG
6008 Telephone	DB	09/09/2004	09/09/2004 Abersock, Gaernarfon
6007 Telephone	DB	09/09/2004	09/09/2004 Loxwood, West Sussex
6006 Telephone	DB	09/09/2004	09/09/2004 Uckfield, TN 22 5RY
6005 Telephone	DB	09/09/2004	09/09/2004 Chalfont St Giles, Bucks
6004 Letter	ML	09/09/2004	06/09/2004 OX10 0NZ
6003 Telephone	ML	09/09/2004	09/09/2004 GU8 4JY
6002 E Mail	DB	09/09/2004	09/09/2004 Not Known
6001 Telephone	DB	09/09/2004	09/09/2004 Not known
6000 Telephone	DB	09/09/2004	09/09/2004 Muswell Hill, N11 2NT
6189 Letter	DB	10/09/2004	17/09/2004 Leighton Buzzard
6021 Telephone	DB	10/09/2004	10/09/2004 Woolwich
6020 Telephone	DB	10/09/2004	10/09/2004 Greenwich
6019 Telephone	DB	10/09/2004	10/09/2004 Wirksworth
6018 E Mail	DB	10/09/2004	09/09/2004 Felixstowe
6017 Telephone	DB	10/09/2004	10/09/2004 New Cross, SE14
6016 Letter	ML	10/09/2004	07/09/2004 NW3 5QY
6015 Letter	ML	10/09/2004	05/09/2004 YO25 4RB
6014 Telephone	ML	10/09/2004	10/09/2004 N22 7BD
6012 Telephone	DB	10/09/2004	10/09/2004 Sheffield
6009 Telephone	ML	10/09/2004	09/09/2004 W13
6051 Telephone	DB	13/09/2004	13/09/2004 Gamston
6049 Letter	ML	13/09/2004	13/09/2004 SN8 2DY
6048 Telephone	ML	13/09/2004	12/09/2004 N16 6XO
6047 E Mail	ML	13/09/2004	13/09/2004 Not given

6046 Telephone	DB	13/09/2004	13/09/2004 Mortlake
6045 E Mail	DB	13/09/2004	29/08/2004 Irish Sea
6044 Letter	SRG	13/09/2004	06/09/2004 TW13 5JX
6043 Letter	ML	13/09/2004	10/09/2004 NR16 1NL
6042 Letter	DB	13/09/2004	03/09/2004 Milden, Suffolk
6041 Telephone	DB	13/09/2004	12/09/2004 Bulwell, Nottingham
6039 Letter	ML	13/09/2004	10/09/2004 UB9 5DN
6038 Letter	ML	13/09/2004	13/09/2004 HG3 1QE
6037 Letter	ML	13/09/2004	05/09/2004 SL6 8TF
6036 Letter	ML	13/09/2004	09/09/2004 LU7 3BD
6035 E Mail	ML	13/09/2004	13/09/2004 -
6034 Letter	ML	13/09/2004	06/09/2004 CM1 6YX
6033 Letter	ML	13/09/2004	06/09/2004 -
6032 E Mail	ML	13/09/2004	11/09/2004 LL33 0EG
6031 Letter	ML	13/09/2004	07/09/2004 SN8 1JJ
6030 Letter	ML	13/09/2004	07/09/2004 SN8 2DY
6029 Letter	ML	13/09/2004	06/09/2004 EX5 4NX
6028 Letter	ML	13/09/2004	07/09/2004 RH14 9RT
6026 Letter	ML	13/09/2004	08/09/2004 BN20 0JR
6024 Telephone	ML	13/09/2004	13/09/2004 N16
6023 Telephone	ML	13/09/2004	11/09/2004 NE65 9QM
6022 Telephone	DB	13/09/2004	10/09/2004 Cliffe, Kent
6059 Letter Chairman	DB	14/09/2004	14/09/2004 Milden, Suffolk
6058 Letter	DB	14/09/2004	12/09/2004 Ilford, IG3
6057 Letter	DB	14/09/2004	07/09/2004 Coventry (Stoneleigh)
6056 Letter	ML	14/09/2004	12/09/2004 SP7 8HE
6055 Letter	ML	14/09/2004	13/09/2004 L39 3BW
6054 Letter	ML	14/09/2004	11/09/2004 YO8 3WB
6053 Letter	ML	14/09/2004	13/09/2004 DA14 4NX
6052 E Mail	ML	14/09/2004	10/09/2004 Battersea
6050 Letter	ML	14/09/2004	14/09/2004 NG14 6DS
6071 Telephone	DB	15/09/2004	15/09/2004 Rodington, Salop
6069 Letter Chairman	DB	15/09/2004	15/09/2004 Rugeley, Staffs

6068 Telephone	DB	15/09/2004	15/09/2004 Walsall
6067 Telephone	DB	15/09/2004	15/09/2004 Swanton Morley
6066 Telephone	DB	15/09/2004	15/09/2004 Morecombe Bay
6065 Telephone	DB	15/09/2004	15/09/2004 London, EC1
6064 Telephone	DB	15/09/2004	15/09/2004 Finningley
6063 Telephone	db	15/09/2004	15/09/2004 London, EC2
6062 Telephone	DB	15/09/2004	15/09/2004 Hackney
6061 Telephone	DB	15/09/2004	15/09/2004 Enfield
6060 Telephone	DB	15/09/2004	15/09/2004 Barnes
6093 Letter	ml	16/09/2004	08/09/2004 BN20 OLE
6084 Telephone	DB	16/09/2004	16/09/2004 Girton, South Cambs
6083 Telephone	DB	16/09/2004	08/09/2004 St Andrews, Fife
6082 Telephone	DB	16/09/2004	16/09/2004 Nayland
6081 Telephone	DB	16/09/2004	16/09/2004 Ockley
6080 Letter	ML	16/09/2004	14/09/2004 SK10 5DX
6079 Letter	ML	16/09/2004	10/09/2004 PO16 8UN
6078 Letter	ML	16/09/2004	13/09/2004 WR9 0BY
6077 Letter	ML	16/09/2004	14/09/2004 BR3 1NA
6076 Letter	ML	16/09/2004	14/09/2004 SP5 2AY
6075 Letter	ML	16/09/2004	13/09/2004 SA1 2HG
6074 E Mail	ML	16/09/2004	14/09/2004 -
6073 Letter	ML	16/09/2004	13/09/2004 NN7 0BN
6072 Telephone	DB	16/09/2004	15/09/2004 LCTR
6070 Telephone	DB	16/09/2004	15/09/2004 Oval, Kennington
6092 Letter	ML	17/09/2004	16/09/2004 NW8 9XT
6091 Telephone	ML	17/09/2004	17/09/2004 CT11 8PP
6090 Letter	ML	17/09/2004	13/09/2004 SA61 2QF
6089 Letter	ML	17/09/2004	09/09/2004 L18 3HB
6088 Letter	ML	17/09/2004	10/09/2004 TN27 9HA
6087 Letter	ML	17/09/2004	12/09/2004 KT8 UBJ
6086 Letter	ML	17/09/2004	11/09/2004 DY9 ORB
6085 Telephone	ML	17/09/2004	17/09/2004 Leatherhead
6116 Letter	ML	20/09/2004	15/09/2004 SL5 7QB

6115 Letter	ML	20/09/2004	16/09/2004 TW20 OXE
6114 E Mail	DB	20/09/2004	20/09/2004 Bristol
6112 Letter	ML	20/09/2004	10/09/2004 NN13 5LJ
6111 Letter	ML	20/09/2004	05/09/2004 SW4 9PB
6110 Telephone	DB	20/09/2004	20/09/2004 Exeter
6109 Telephone	DB	20/09/2004	20/09/2004 Fleckney, South Leics
6108 Telephone	ML	20/09/2004	20/09/2004 SL6 7EM
6107 Letter	ML	20/09/2004	15/09/2004 YO25 4RB
6106 Telephone	DB	20/09/2004	20/09/2004 Cobham
6105 Telephone	DB	20/09/2004	20/09/2004 Bethnal Green
6104 Telephone	ML	20/09/2004	17/09/2004 HG2 9JE
6103 Telephone	ML	20/09/2004	20/09/2004 BS25 5QJ
6102 Letter	ML	20/09/2004	17/09/2004 HR2 9QQ
6101 Telephone	DB	20/09/2004	20/09/2004 Greenwich
6100 Telephone	ML	20/09/2004	20/09/2004 -
6099 Telephone	ML	20/09/2004	17/09/2004 -
6098 Telephone	DB	20/09/2004	17/09/2004 Seaham
6097 Telephone	db	20/09/2004	19/09/2004 London, SE3
6096 Telephone	DB	20/09/2004	20/09/2004 Gatwick
6095 Telephone	DB	20/09/2004	19/09/2004 Ironbridge, Salop
6094 Telephone	ML	20/09/2004	17/09/2004 WN6 0JD
6131 Telephone	ML	21/09/2004	21/09/2004 CV23 ORA
6127 Telephone	DB	21/09/2004	21/09/2004 UK
6126 Letter	ML	21/09/2004	19/09/2004 LU7 3JT
6125 Letter	ML	21/09/2004	18/09/2004 LU7 2TQ
6124 Letter	ML	21/09/2004	12/09/2004 GU52 6HG
6123 Letter	ML	21/09/2004	16/09/2004 CH42 9NZ
6122 Telephone	DB	21/09/2004	21/09/2004 Luton
6121 Telephone	DB	21/09/2004	21/09/2004 Rochester
6120 Letter	ML	21/09/2004	20/09/2004 EC3N 1HA
6119 Letter	ML	21/09/2004	17/09/2004 CB9 7FX
6118 Letter	ML	21/09/2004	20/09/2004 B92 OHS
6117 Letter	ML	21/09/2004	14/09/2004 Tunstall, Stoke on Trent

6137 Telephone	ML	22/09/2004	22/09/2004 SE13 5DW
6134 Telephone	DB	22/09/2004	22/09/2004 Banstead
6133 Telephone	DB	22/09/2004	22/09/2004 UK
6132 Letter	ML	22/09/2004	17/09/2004
6130 Letter	ML	22/09/2004	19/09/2004 LU7 3JG
6129 Letter	ML	22/09/2004	20/09/2004 LU7 3JG
6128 Telephone	DB	22/09/2004	21/09/2004 Filton
6143 Telephone	ML	23/09/2004	22/09/2004 RG19 8AX
6142 Letter	DB	23/09/2004	13/09/2004 Acrise, Kent
6141 Letter Chairman	DB	23/09/2004	17/09/2004 South Suffolk
6140 Telephone	DB	23/09/2004	23/09/2004 Bewl Water
6139 Telephone	DB	23/09/2004	23/09/2004 IoM
6138 Telephone	ML	23/09/2004	23/09/2004 SA72 6AY
6136 Letter	DB	23/09/2004	10/09/2004 Roehampton, SW15 5LS
6135 Telephone	DB	23/09/2004	23/09/2004 Coventry
6171 Telephone	ML	24/09/2004	24/09/2004 RG9 6EX
6170 Telephone	ML	24/09/2004	24/09/2004
6168 Telephone	ML	24/09/2004	24/09/2004 CV37 2LR
6160 Telephone	DB	24/09/2004	24/09/2004 Hawarden
6146 Letter	ML	24/09/2004	19/09/2004 Valetta, Malta
6145 Letter	ML	24/09/2004	16/09/2004 LU7 2LR
6144 Telephone	ML:	24/09/2004	24/09/2004 N10 3UB
6169 Letter	ML	27/09/2004	22/09/2004 SE27 0LX
6167 Telephone	DB	27/09/2004	27/09/2004 Worminster
6166 Telephone	DB	27/09/2004	27/09/2004 Gatwick
6165 Telephone	DB	27/09/2004	27/09/2004 Barnet
6164 E Mail	DB	27/09/2004	25/09/2004 Filton
6163 Letter	ML	27/09/2004	27/09/2004 SE10 8RY
6162 Letter	ML	27/09/2004	24/09/2004 N1 1HS
6158 Telephone	DB	27/09/2004	27/09/2004 Pocklington
6150 Telephone	DB	27/09/2004	26/09/2004 Weybridge
6149 Telephone	DB	27/09/2004	27/09/2004 Battersea Park
6148 Telephone	DB	27/09/2004	26/09/2004 Sevenoaks

6147 Telephone	DB	27/09/2004	24/09/2004 Henley-on-Thames
6184 Letter	ML	28/09/2004	26/09/2004 LU7 3DT
6182 Telephone	DB	28/09/2004	28/09/2004 Heathrow
6161 Telephone	DB	28/09/2004	27/09/2004 Gatwick
6159 E Mail	DB	28/09/2004	24/09/2004 East Barnet
6157 Telephone	ML	28/09/2004	15/09/2004 YO23 2TT
6156 Letter	ML	28/09/2004	24/09/2004 SN3
6155 Telephone	ML	28/09/2004	28/09/2004 SO32 1FR
6154 E Mail	ML	28/09/2004	25/09/2004 Madron Cornwall
6153 Telephone	DB	28/09/2004	28/09/2004 Clapham Common
6152 Telephone	DB	28/09/2004	28/09/2004 Clacton
6185 E Mail	ML	29/09/2004	29/09/2004 Lingfield, Surrey
6183 Telephone	DB	29/09/2004	29/09/2004 Laytham, Yorks
6181 Telephone	DB	29/09/2004	29/09/2004 Nantwich, Cheshire
6180 Telephone	DB	29/09/2004	29/09/2004 Forres, Scotland
6179 E Mail	ML	29/09/2004	29/09/2004 N/A
6178 Telephone	ML	29/09/2004	29/09/2004 Faversham
6177 Telephone	DB	29/09/2004	29/09/2004 UK
6176 Telephone	DB	29/09/2004	29/09/2004 UK
6174 Letter	DB	29/09/2004	13/09/2004 Clacton
6175 Telephone	DB	30/09/2004	30/09/2004 Whitton, Twickenham
6173 Telephone	DB	30/09/2004	30/09/2004 UK
6172 Telephone	DB	30/09/2004	30/09/2004 Twickenham
6193 Letter	ML	01/10/2004	27/09/2004 LU7 2QF
6191 Telephone	DB	01/10/2004	30/09/2004 Ashford
6190 Telephone	DB	01/10/2004	15/09/2004 Garrington
6188 Telephone	DB	01/10/2004	01/10/2004 Cook Hill
6187 Telephone	DB	01/10/2004	01/10/2004 Northern Ireland
6186 Telephone	DB	01/10/2004	01/10/2004 Teesside
6197 Telephone	DB	04/10/2004	04/10/2004 North Weald
6196 Telephone	DB	04/10/2004	04/10/2004 Wixoe, Haverhill
6195 E Mail	DB	04/10/2004	04/10/2004 Rotherhithe, SE16 7TB
6194 E Mail	DB	04/10/2004	01/10/2004 Botley, Oxon

6211 Telephone	DB	05/10/2004	05/10/2004 Hendon, Sunderland
6210 Telephone	DB	05/10/2004	05/10/2004 Edinburgh
6209 Telephone	DB	05/10/2004	05/10/2004 Chiswick
6208 Telephone	DB	05/10/2004	22/09/2004 Tonbridge, Kent
6206 Telephone	DB	05/10/2004	05/10/2004 Hounslow
6205 Telephone	DB	06/10/2004	05/10/2004 Brackley
6204 Telephone	DB	06/10/2004	06/10/2004 Ipswich
6207 Letter	DB	07/10/2004	22/09/2004 Hadleigh, Suffolk
6203 Telephone	DB	07/10/2004	07/10/2004 Cromhall, South Gloucs
6202 Telephone	DB	07/10/2004	07/10/2004 Westminster
6200 Telephone	DB	07/10/2004	07/10/2004 Canterbury
6214 Telephone	DB	08/10/2004	08/10/2004 Manston
6213 Telephone	DB	08/10/2004	08/10/2004 Rollesby, Norfolk
6212 Telephone	DB	08/10/2004	08/10/2004 Basingstoke
6201 Telephone	DB	08/10/2004	08/10/2004 Kew
6199 Telephone	DB	08/10/2004	07/10/2004 UK
6198 Telephone	DB	08/10/2004	08/10/2004 Canterbury
6222 Telephone	DB	11/10/2004	11/10/2004 Gatcombe, Gloucs
6221 Telephone	DB	11/10/2004	11/10/2004 Exeter
6220 Telephone	DB	11/10/2004	06/10/2004 Derbyshire
6219 Letter	DB	11/10/2004	01/09/2004 Stoughton
6218 Telephone	DB	11/10/2004	11/10/2004 UK
6217 Telephone	DB	11/10/2004	11/10/2004 Mereton
6216 Telephone	DB	11/10/2004	11/10/2004 Galstone, Prestwick
6215 Telephone	DB	11/10/2004	07/10/2004 Ditchling, Sussex
6229 Telephone	DB	12/10/2004	07/10/2004 Wrestlingworth, Nr Polton, Beds
6228 Telephone	DB	12/10/2004	12/10/2004 South Godstones, nr Gatwick
6227 Telephone	DB	12/10/2004	12/10/2004 Buston on Trent
6226 Telephone	DB	12/10/2004	12/10/2004 Kilburn
6225 Telephone	DB	12/10/2004	12/10/2004 Birmingham
6224 Letter	DB	12/10/2004	01/10/2004 Luton
6223 Telephone	DB	12/10/2004	12/10/2004 Brundall
6237 Letter	DB	13/10/2004	07/10/2004 Pembridge HR6 9HF

6236 Telephone	DB	13/10/2004	13/10/2004 Sandbach, Shropshire
6235 Letter	DB	13/10/2004	03/10/2004 Rockingham, Paceway, Corby
6234 Telephone	DB	13/10/2004	13/10/2004 Pontsbury, Salop
6233 Telephone	DB	13/10/2004	13/10/2004 Wolston
6232 Letter	DB	13/10/2004	29/09/2004 Little Gransden
6231 Letter	DB	13/10/2004	27/09/2004 Sudbury
6230 Telephone	DB	13/10/2004	08/10/2004 Corsett, County Durham
6248 Letter	ML	14/10/2004	08/10/2004 S6
6247 Letter	ML	14/10/2004	08/10/2004 CV8 2AA
6246 Letter	ML	14/10/2004	13/10/2004 LU7 2TS
6245 Letter	ML	14/10/2004	30/09/2004 W5
6244 Letter	ML	14/10/2004	03/10/2004 LU7 2YG
6243 Letter	ML	14/10/2004	01/10/2004 LU7 2TR
6242 Letter	ML	14/10/2004	12/10/2004 LU7 2PB
6241 Letter	ML	14/10/2004	23/04/2004 LU2 OTA
6240 Letter	ML	14/10/2004	10/07/2004 SL03 ORH
6239 Telephone	DB	14/10/2004	14/10/2004 Four Seasons Hotel
6238 E Mail	DB	14/10/2004	14/10/2004 West Wickham, Kent
6252 E Mail	DB	15/10/2004	08/10/2004 DfT, CAD
6249 Letter	ML	15/10/2004	05/10/2004 LU7 2PW
6275 Letter Chairman	DB	18/10/2004	12/10/2004 Olivers Battery Winchester
6264 Letter	ML	18/10/2004	08/10/2004 GL54 2JX
6261 Telephone	DB	18/10/2004	18/10/2004 Rustington, Worthing
6260 Telephone	DB	18/10/2004	18/10/2004 Martin Mere, Buscough, Lancs
6259 Letter	DB	18/10/2004	08/10/2004 Manston
6258 Telephone	DB	18/10/2004	18/10/2004 Suffolk
6257 Telephone	DB	18/10/2004	16/10/2004 Wimpole Street, W1
6256 Telephone	DB	18/10/2004	18/10/2004 Westcott
6255 Telephone	DB	18/10/2004	18/10/2004 Ringmar
6254 Telephone	DB	18/10/2004	18/10/2004 Egham
6253 Telephone	DB	18/10/2004	18/10/2004 Ellen's Green
6251 Letter	ML	18/10/2004	12/10/2004 TW9 3BG
6250 Telephone	ML	18/10/2004	15/10/2004 CA6 4EJ

6266 Letter	ML	19/10/2004	14/10/2004 LU7 3JT
6265 Telephone	ML	19/10/2004	19/10/2004 CM22 7TL
6263 Letter	ML	19/10/2004	17/10/2004 LU7 1AS
6262 Telephone	ML	19/10/2004	19/10/2004 L40 9RE
6280 Letter Chairman	DB	20/10/2004	15/10/2004 Leighton Buzzard
6277 Letter Chairman	DB	20/10/2004	18/10/2004 Leighton Buzzard
6276 Letter Chairman	DB	20/10/2004	19/10/2004 Leighton Buzzard
6274 Letter Chairman	DB	20/10/2004	12/10/2004 Stonehaven Kincardineshire
6270 Telephone	DB	20/10/2004	20/10/2004 UK
6269 Telephone	DB	20/10/2004	20/10/2004 Legal
6268 Telephone	DB	20/10/2004	20/10/2004 Aberdeen
6542 Letter	DB	21/10/2004	09/12/2004 Awsworth, Notts
6281 Telephone	DB	22/10/2004	21/10/2004 Mentmore, Bucks
6279 Telephone	ML	22/10/2004	22/10/2004 WN2 3NB
6278 Letter	ML	22/10/2004	19/10/2004 LU7 OEG
6273 Telephone	DDB	22/10/2004	21/10/2004 Leighton Buzzard
6272 Telephone	DB	22/10/2004	21/10/2004 Warboys, Cambs
6271 Telephone	DB	22/10/2004	22/10/2004 Welwyn
6332 Telephone	DB	25/10/2004	23/10/2004 Waysall, Notts
6292 Telephone	DB	25/10/2004	25/10/2004 Ramsgate
6291 Letter	ML	25/10/2004	18/10/2004 TR20 8HW
6290 Telephone	ML	25/10/2004	25/10/2004 CRO 7PH
6289 Letter	DB	25/10/2004	09/10/2004 Canterbury
6288 Telephone	DB	25/10/2004	24/10/2004 AIS (Mil)
6287 Telephone	ARE	25/10/2004	24/10/2004 W1G 6GH
6286 E Mail	ML	25/10/2004	24/10/2004
6285 Telephone	DB	25/10/2004	25/10/2004 Leicestershire
6284 Telephone	DB	25/10/2004	25/10/2004 Barnet
6283 Telephone	DB	25/10/2004	25/10/2004 Stoughton, Leics
6282 Telephone	DB	25/10/2004	25/10/2004 Brixham, Devon
6320 Letter	DB	26/10/2004	16/10/2004 Boxford
6319 Telephone	DB	26/10/2004	26/10/2004 Stretham, Cambs
6317 Telephone	DB	26/10/2004	26/10/2004 Islington

6305 Letter	ML	26/10/2004	22/10/2004 GU2 4BB
6304 Letter	ML	26/10/2004	23/10/2004 LU7 3JQ
6303 Letter	ML	26/10/2004	20/10/2004 SW6 5DR
6301 Telephone	DB	26/10/2004	26/10/2004 Stutton, Ipswich
6300 Letter	DB	26/10/2004	10/10/2004 Milden, Suffolk
6299 Telephone	ML	26/10/2004	26/10/2004 L40 9RE
6298 Letter	ML	26/10/2004	19/10/2004 GL54 2JX
6297 Letter	ML	26/10/2004	18/10/2004 LU7 2SX
6296 Letter	ML	26/10/2004	22/10/2004 LU7 2XT
6295 Letter	ML	26/10/2004	23/10/2004 LU7 2TZ
6294 Letter	ML	26/10/2004	24/10/2004 LU7 ONF
6293 Telephone	DB	26/10/2004	26/10/2004 Churston Ferrers, Brixham
6341 Letter	ML	27/10/2004	21/10/2004 GU14 6XW
6329 Letter	ML	27/10/2004	26/10/2004 MK17 9BA
6318 Telephone	DB	27/10/2004	27/10/2004 Kings Norton, Leics
6314 Telephone	ML	27/10/2004	27/10/2004 SO21 2JA
6313 Letter	ML	27/10/2004	26/10/2004 PE28 ONS
6312 Telephone	ML	27/10/2004	27/10/2004 SL1 8DD
6311 Letter	ML	27/10/2004	21/10/2004 GU14 6XE
6310 Letter	DB	27/10/2004	20/10/2004 Stansted, Kent
6309 Telephone	DB	27/10/2004	27/10/2004 Lincs
6308 Letter	ML	27/10/2004	21/10/2004 GU14 6XP
6307 Letter	ML	27/10/2004	21/10/2004 GU14 6XP
6306 Letter	ML	27/10/2004	26/10/2004 LU7 9BW
6302 Letter	ML	27/10/2004	13/10/2004 HU3 6RF
6343 Letter	DB	28/10/2004	27/10/2004 Leighton Buzzard LU7 3BB
6324 Telephone	DB	28/10/2004	28/10/2004 West Yorkshire
6323 Telephone	DB	28/10/2004	28/10/2004 Oxfordshire
6322 Telephone	DB	28/10/2004	28/10/2004 North York Moors
6321 Telephone	DB	28/10/2004	28/10/2004 Hawthorn Hill, Whitmore, Staffs
6316 Letter	ML	28/10/2004	27/10/2004 LU7 2TL
6315 Letter	ML	28/10/2004	27/10/2004 LU7 3BB
6353 Letter	DB	29/10/2004	28/10/2004 Broughton, Aylesbury HP22 5AP

6352 Letter	DB	29/10/2004	28/10/2004 Leighton Buzzard LU7 3HS
6336 Telephone	DB	29/10/2004	29/10/2004 City of London
6333 E Mail	DB	29/10/2004	29/10/2004 Aylesbury Vale
6331 Telephone	DB	29/10/2004	21/10/2004 Mattly
6330 Telephone	DB	29/10/2004	29/10/2004 Queenspark, Kilburn
6328 Telephone	DB	29/10/2004	29/10/2004 7 Priory Street Greenwich, SE10 8SF
6327 Telephone	DB	29/10/2004	29/10/2004 Wembley
6326 Telephone	DB	29/10/2004	29/10/2004 Ealing
6325 Telephone	DB	29/10/2004	29/10/2004 Stoneleigh, Nr Coventry
6479 Letter	DB	01/11/2004	21/11/2004 Stoughton, Leicester
6351 Letter	DB	01/11/2004	29/10/2004 Leighton Buzzard LU7 3WL
6350 Letter	DB	01/11/2004	29/10/2004 Leighton Buzzard LU7 3JN
6348 Letter	DB	01/11/2004	31/10/2004 Leighton Buzzard LU7 2QD
6340 Telephone	DB	01/11/2004	01/11/2004 Ormesby St Margaret
6339 Telephone	DB	01/11/2004	01/11/2004 Southwark
6337 E Mail	DB	01/11/2004	01/11/2004 Thornton Heath
6335 Telephone	DB	01/11/2004	01/11/2004 White Waltham
6334 Letter	DB	01/11/2004	25/10/2004 Hadleigh, Suffolk
6483 Letter	DB	02/11/2004	26/11/2004 Shotley, Ipswich
6349 Letter	DB	02/11/2004	30/10/2004 Leighton Buzzard LU7 2RN
6347 Telephone	DB	02/11/2004	01/11/2004 Llangadog
6346 Letter	DB	02/11/2004	30/10/2004 Leighton Buzzard LU7 3HA
6345 Telephone	DB	02/11/2004	02/11/2004 Iford, Sussex, RH14 0UJ
6344 Letter	DB	02/11/2004	28/10/2004 Coventry
6342 Telephone	DB	02/11/2004	02/11/2004 Millbank, London
6338 Telephone	DB	02/11/2004	02/11/2004 Herefordshire
6361 Telephone	DB	03/11/2004	03/11/2004 Harrow
6360 Letter	DB	03/11/2004	02/11/2004 Leighton Buzzard, IU7 0BQ
6359 Letter Chairman	DB	03/11/2004	22/10/2004 Croydon
6358 Letter Chairman	DB	03/11/2004	26/10/2004 Sunbury on Thames
6357 Letter	DB	03/11/2004	31/10/2004 Leighton Buzzard LU7 1NP
6356 Letter	DB	03/11/2004	26/10/2004 NEMA
6355 Telephone	DB	03/11/2004	03/11/2004 Surrey

6354 Telephone	DB	03/11/2004	03/11/2004 Chartwood, Surrey
6373 E Mail	DB	04/11/2004	04/11/2004 Sudbury
6372 Telephone	DB	04/11/2004	03/11/2004 Kings Norton
6371 Letter	DB	04/11/2004	03/11/2004 Leighton Buzzard LU7 3LT
6370 Telephone	DB	04/11/2004	03/11/2004 Basingstoke
6369 E Mail	DB	04/11/2004	04/11/2004 Sudbury
6368 Telephone	DB	04/11/2004	04/11/2004 Blackpool
6367 Telephone	DB	04/11/2004	04/11/2004 Stirling
6366 Telephone	DB	04/11/2004	03/11/2004 Ramsbury, Wilts
6365 Letter	DB	04/11/2004	30/10/2004 Bieton, Aylesbury
6364 Letter	DB	04/11/2004	02/11/2004 Hatfield
6363 Telephone	DB	04/11/2004	04/11/2004 NEMA
6362 Telephone	DB	04/11/2004	03/11/2004 Wolverhampton Business Airport
6375 Letter	DB	05/11/2004	01/11/2004 Leighton Buzzard, LU7 2UB
6374 Telephone	DB	05/11/2004	05/11/2004 Woodbury
6379 Telephone	DB	08/11/2004	08/11/2004 Marton, Coventry, CV23 9RR
6378 Telephone	DB	08/11/2004	08/11/2004 Pembrey, South Wales
6377 Telephone	DB	08/11/2004	08/11/2004 Cheshire
6376 Telephone	DB	08/11/2004	06/11/2004 Edinburgh
6386 Telephone	DB	09/11/2004	09/11/2004 Newcastle
6385 Telephone	DB	09/11/2004	08/11/2004 Cavendish, Suffolk
6384 Telephone	DB	09/11/2004	08/11/2004 Tilton on the Hill, Leicestershire
6389 Telephone	DB	10/11/2004	10/11/2004 Enfield
6388 E Mail	DB	10/11/2004	09/11/2004 Rochester
6387 Letter	DB	10/11/2004	03/11/2004 Canterbury CT1 3LT
6383 Letter	DB	10/11/2004	04/11/2004 Leighton Buzzard
6382 Telephone	DB	10/11/2004	09/11/2004 Dartington
6381 Telephone	DB	10/11/2004	10/11/2004 Horley
6380 Telephone	DB	10/11/2004	10/11/2004 Market Harborough
6397 E Mail	DB	11/11/2004	09/11/2004 Macclesfield, SK10 5SZ
6396 E Mail	DB	11/11/2004	10/11/2004 Hillingdon
6392 Letter Chairman	DB	11/11/2004	01/11/2004 Leighton Buzzard LU7 3LZ
6391 Letter Chairman	DB	11/11/2004	04/11/2004 Orpington

6390 Letter	DB	11/11/2004	09/11/2004 Coalville, Leics
6406 Telephone	DB	12/11/2004	12/11/2004 Netherthorpe
6399 Letter	DB	12/11/2004	08/11/2004 Stoughton, Leics LE2 2EX
6398 Telephone	DB	12/11/2004	11/11/2004 Lock Lomond
6395 Letter	DB	12/11/2004	06/11/2004 London NW10 8NL
6394 Letter	DB	12/11/2004	03/11/2004 Sudbury
6393 Telephone	DB	12/11/2004	12/11/2004 Kenilworth
6408 Telephone	DB	15/11/2004	15/11/2004 Chalfont St Peter
6407 Telephone	DB	15/11/2004	15/11/2004 Compton Abbas
6405 Letter	DB	15/11/2004	12/11/2004 Binley Woods
6404 Letter	DB	15/11/2004	09/11/2004 Brandon
6403 Telephone	DB	15/11/2004	15/11/2004 Over, Cambs
6402 Telephone	DB	15/11/2004	14/11/2004 Binbury
6401 Telephone	DB	15/11/2004	15/11/2004 Cobham, Surrey
6400 Telephone	DB	15/11/2004	14/11/2004 Banbury
6409 Telephone	DB	16/11/2004	16/11/2004 Headington, Oxton
6417 Telephone	DB	17/11/2004	14/11/2004 Gt Missenden, Bucks HP16 9PE
6416 Telephone	DB	17/11/2004	17/11/2004 Piddley
6415 Telephone	DB	17/11/2004	17/11/2004 Aberystwyth
6414 Telephone	DB	17/11/2004	17/11/2004 Bournemouth
6413 Telephone	DB	17/11/2004	17/11/2004 Bournemouth
6412 Telephone	db	17/11/2004	17/11/2004 Chilterns
6411 Telephone	DB	17/11/2004	17/11/2004 Bournemouth
6410 Telephone	DB	17/11/2004	17/11/2004 Peckham
6422 Letter	DB	18/11/2004	08/11/2004 Stretton-on-Dunsmore
6421 E Mail	DB	18/11/2004	08/11/2004 Edwardstone
6420 Telephone	DB	18/11/2004	18/11/2004 Sutton
6419 Telephone	DB	18/11/2004	18/11/2004 Manchester
6418 Telephone	DB	18/11/2004	14/11/2004 Banbury
6426 Telephone	DB	19/11/2004	19/11/2004 Hainsford, Nr Norwich
6425 Telephone	DB	19/11/2004	15/11/2004 Wigmore, Herefordshire
6424 Telephone	DB	19/11/2004	05/11/2004 Filton
6423 Telephone	DB	19/11/2004	19/11/2004 Debenham, Suffolk

6449 Letter	DB	22/11/2004	19/11/2004 Chelmsford CM1 2QE
6434 E Mail	DB	22/11/2004	22/11/2004 Leighton Buzzard LU7 3JG
6433 Telephone	DB	22/11/2004	19/11/2004 Hempstead
6432 Telephone	DB	22/11/2004	22/11/2004 Leicester
6431 E Mail	DB	22/11/2004	20/11/2004 Stoke on Trent ST7 8PH
6430 Telephone	DB	22/11/2004	22/11/2004 Retford, Notts
6429 Telephone	DB	22/11/2004	22/11/2004 Fieffingfield, Nr Diss
6427 Telephone	DB	22/11/2004	22/11/2004 Heath & Reach, Leighton Buzzard
6440 E Mail	DB	23/11/2004	23/11/2004 DfT
6439 Letter	DB	23/11/2004	16/11/2004 Royal Victoria Dock, London
6438 Letter	DB	23/11/2004	17/11/2004 Norwich Airport
6437 Letter	DB	23/11/2004	17/11/2004 London SW10 9RH
6436 Telephone	DB	23/11/2004	23/11/2004 Swainsthorpe, Norfolk
6435 Letter	DB	23/11/2004	16/11/2004 Ratcliffe-on-the-Wreake, LE7 4SJ
6428 Letter	DB	23/11/2004	04/11/2004 Boxford Nuffolk
6453 Telephone	DB	24/11/2004	24/11/2004 Shearing, Herts
6444 Telephone	DB	24/11/2004	23/11/2004 Isle of Mull
6443 Letter	DB	24/11/2004	16/11/2004 Upper Holloway N19 3BH
6442 Telephone	DB	24/11/2004	24/11/2004 Coventry
6441 Telephone	DB	24/11/2004	24/11/2004 Finningley
6456 Telephone	DB	25/11/2004	25/11/2004 Gatwick
6455 Letter	DB	25/11/2004	17/11/2004 Whitchurch Hill
6454 Telephone	DB	25/11/2004	24/11/2004 Shearing, Herts
6451 Telephone	DB	25/11/2004	25/11/2004 Saddlesworth Moor, Manchester
6452 Telephone	DB	26/11/2004	26/11/2004 Radcliffe-on-Trent
6450 Telephone	DB	26/11/2004	26/11/2004 RAF Halton
6448 Telephone	DB	26/11/2004	25/11/2004 Sanston, Cambs
6447 Telephone	DB	26/11/2004	26/11/2004 Welshpool
6467 Telephone	DB	29/11/2004	28/11/2004 Battersea SW11
6460 Telephone	DB	29/11/2004	27/11/2004 Chichester
6459 Telephone	DB	29/11/2004	28/11/2004 High Peak, Derbyshire
6457 Letter	DB	29/11/2004	09/11/2004 Milton Keynes, MK15 9BJ
6446 Letter	DB	29/11/2004	22/11/2004 Thrussington, Leics, LE7 4UH

6445 Telephone	DB	29/11/2004	29/11/2004 Stock, Essex CM4 9RY
6469 Letter	DB	30/11/2004	25/11/2004 Edwardstone, Suffolk
6468 Telephone	DB	30/11/2004	30/11/2004 Hatfield
6466 Letter	DB	30/11/2004	25/11/2004 Ratcliffe-on-the-Wreake
6465 Telephone	DB	30/11/2004	29/11/2004 France
6464 Telephone	ML	30/11/2004	30/11/2004 MK18 2FR
6463 Telephone	ML	30/11/2004	29/11/2004 M19 2WR
6462 Telephone	ML	30/11/2004	30/11/2004 Little Hayfield-Rowarth
6461 Telephone	ML	30/11/2004	30/11/2004 Belfast
6458 Telephone	DB	30/11/2004	29/11/2004 UK
6481 Telephone	ML	01/12/2004	30/11/2004 BB3 1JY
6478 Letter	ML	01/12/2004	28/10/2004 LU7 2UB
6477 Telephone	ML	01/12/2004	01/12/2004 SK11 ONE
6476 Telephone	ML	01/12/2004	01/12/2004
6475 Telephone	ML	01/12/2004	30/11/2004 TA
6474 Letter Chairman	DB	01/12/2004	23/11/2004 Watford
6473 Letter	DB	01/12/2004	23/11/2004 Dunton, Bucks
6472 E Mail	DB	01/12/2004	01/12/2004 South Suffolk
6471 Telephone	DB	01/12/2004	01/12/2004 Exeter
6470 Telephone	DB	01/12/2004	01/12/2004 Camberley, Surrey
6496 Telephone	ML	02/12/2004	02/12/2004 BB3 2PH
6482 Telephone	ML	02/12/2004	01/12/2004 Brandy, Wales
6480 Letter	DB	02/12/2004	30/11/2004 Hassocks, West Sussex
6498 Letter	DB	06/12/2004	30/11/2004 Thrussington, Leicester
6495 Telephone	DB	06/12/2004	05/12/2004 Over Kellet, Lancs
6494 Telephone	DB	06/12/2004	06/12/2004 Barton
6493 Telephone	DB	06/12/2004	06/12/2004 Marlow, Bucks
6492 Telephone	DB	06/12/2004	05/12/2004 Hundson, Herts
6491 Telephone	DB	06/12/2004	04/12/2004 Bulpham, Brentwood
6490 Telephone	DB	06/12/2004	06/12/2004 Southend
6489 Telephone	DB	06/12/2004	06/12/2004 Southend
6488 Telephone	DB	06/12/2004	06/12/2004 Olney, Bucks
6487 Telephone	DB	06/12/2004	04/12/2004 Islington

6486 Telephone	DB	06/12/2004	06/12/2004 Clapham Common
6485 Telephone	DB	06/12/2004	06/12/2004 Southend
6484 Telephone	DB	06/12/2004	03/12/2004 Westerham, Kent
6504 Letter	ML	07/12/2004	30/11/2004 CH4 OAY
6502 Telephone	DB	07/12/2004	06/12/2004 Hawarden
6499 Telephone	DB	07/12/2004	07/12/2004 Westminster
6497 Letter	ML	07/12/2004	18/11/2004 SO24 9TS
6505 E Mail	DB	08/12/2004	03/12/2004 South Suffolk
6503 Telephone	DB	08/12/2004	08/12/2004 Wandsworth
6501 Letter	DB	08/12/2004	02/12/2004 Thruxington, Leics
6500 Telephone	DB	08/12/2004	08/12/2004 Barnsley
6509 Telephone	ML	09/12/2004	09/12/2004 GU4 8PR
6523 Telephone	ML	10/12/2004	10/12/2004
6516 Letter	DB	10/12/2004	01/12/2004 Canterbury
6515 Telephone	DB	10/12/2004	10/12/2004 Hoo Peninsula
6510 Telephone	ML	10/12/2004	10/12/2004 IP13 6LX
6508 Telephone	ML	10/12/2004	09/12/2004
6507 Telephone	ML	10/12/2004	09/12/2004
6506 Telephone	DB	10/12/2004	09/12/2004 Leicestershire
6518 Letter	DB	13/12/2004	08/12/2004 Coventry Airport
6517 Telephone	DB	13/12/2004	13/12/2004 Carr's Field, Newcastle
6512 E Mail	DB	13/12/2004	10/12/2004 Canterbury
6511 Letter	DB	13/12/2004	10/12/2004 Sudbury
6527 Telephone	DB	14/12/2004	14/12/2004 Manston
6524 Telephone	ML	14/12/2004	12/12/2004 NS1 AU
6520 Letter	ML	14/12/2004	09/12/2004 SE16 5HW
6519 Letter	ML	14/12/2004	08/12/2004 SS2
6514 Telephone	DB	14/12/2004	14/12/2004 Shrewsbury
6513 E Mail	DB	14/12/2004	13/12/2004 Tilton on the Hill, Leics
6540 Telephone	DB	15/12/2004	15/12/2004 Runcorn, Liverpool
6539 Telephone	DB	15/12/2004	15/12/2004 Luton
6537 Letter Chairman	DB	15/12/2004	14/12/2004 Cossington, Leicester
6528 Telephone	DB	15/12/2004	15/12/2004 Leicester

6526 E Mail	DB	15/12/2004	15/12/2004	Witnesham, IP10 0LE
6525 E Mail	DB	15/12/2004	14/12/2004	Belfast
6522 Telephone	ML	15/12/2004	15/12/2004	E8 4EP
6521 Telephone	ML	15/12/2004	14/12/2004	
6538 Letter	DB	16/12/2004	07/12/2004	Ratcliffe-on-the-Wreake
6530 Telephone	ML	16/12/2004	16/12/2004	WV5 8HT
6529 Telephone	ML	16/12/2004	15/12/2004	
6536 Telephone	ML	17/12/2004	16/12/2004	EX10 0JA
6535 Telephone	ML	17/12/2004	16/12/2004	Broadwindsor, Dorset
6549 Telephone	DB	20/12/2004	20/12/2004	Lea Valley
6548 Telephone	DB	20/12/2004	20/12/2004	Bledington, Gloucs
6534 Telephone	DB	20/12/2004	20/12/2004	Wales
6533 Telephone	DB	20/12/2004	16/12/2004	Manchester
6532 Telephone	DB	20/12/2004	20/12/2004	Central London
6531 Telephone	DB	20/12/2004	20/12/2004	Felixstowe
6550 Letter	DB	21/12/2004	14/12/2004	Hadleigh, Suffolk
6546 Telephone	DB	21/12/2004	21/12/2004	Wolverhampton
6545 Telephone	DB	21/12/2004	21/12/2004	Central London
6544 Letter	DB	21/12/2004	20/12/2004	Cossington LE7 4UP
6543 Telephone	DB	21/12/2004	07/12/2004	East Barnet
6541 Letter	DB	21/12/2004	03/12/2004	Edwardstone
6555 Telephone	DB	22/12/2004	22/12/2004	Aberdare
6554 Letter	DB	22/12/2004	13/12/2004	Boxford, Sudbury
6553 E Mail	DB	22/12/2004	21/12/2004	Heath and Reach, Beds
6552 Telephone	DB	22/12/2004	22/12/2004	Felixstowe
6551 Telephone	DB	22/12/2004	22/12/2004	Manston
6561 Telephone	DB	23/12/2004	20/12/2004	Abergele, Wales
6560 Letter	DB	23/12/2004	13/12/2004	Sweffling, Suffolk
6559 Letter	DB	23/12/2004	22/12/2004	Leics
6558 Letter	DB	23/12/2004	21/12/2004	Leicester
6563 Letter	DB	24/12/2004	13/12/2004	Little Cornard, Sudbury
6562 Telephone	DB	24/12/2004	24/12/2004	Lydd
6557 Telephone	DB	24/12/2004	23/12/2004	Preston

6556 E Mail	DB	24/12/2004	23/12/2004 Leics
6565 Letter	DB	29/12/2004	10/12/2004 Assington, Suffolk
6564 Telephone	DB	29/12/2004	29/12/2004 DA7 6SU
6573 Letter	DB	30/12/2004	16/12/2004 Tilton on the Hill, Leics LE7 9LL
6572 Letter	DB	30/12/2004	15/12/2004 Bramcote, Notts
6571 Letter	DB	30/12/2004	18/12/2004 Hitchin SG4 8PP
6570 Letter	DB	30/12/2004	23/12/2004 Calke Abbey
6568 Letter	DDB	30/12/2004	18/12/2004 Boxford, Suffolk
6569 Letter	DB	31/12/2004	08/12/2004 Baginton
6566 Letter	DB	31/12/2004	17/12/2004 Lavenham, Suffolk
6583 Telephone	DB	04/01/2005	04/01/2005 Cliffs End, Kent
6582 Telephone	DB	04/01/2005	04/01/2005 Rearsty, Leics
6579 Telephone	ML	04/01/2005	04/01/2005 SE4
6578 Telephone	ML	04/01/2005	04/01/2005 RG1 5LZ
6577 Letter	DB	04/01/2005	21/12/2004 Great Cornard, Suffolk
6576 Letter	DB	04/01/2005	20/12/2004 Grundisburgh, Suffolk
6574 Telephone	ML	04/01/2005	04/01/2005 -
6567 E Mail	DB	04/01/2005	31/12/2004 Heath and Reach Beds
6590 Telephone	DB	05/01/2005	05/01/2005 South London
6589 Telephone	ML	05/01/2005	05/01/2005 TN2 4OL
6588 Telephone	ML	05/01/2005	05/01/2005 SW18 3EE
6581 Telephone	ML	05/01/2005	05/01/2005 London
6580 Telephone	ML	05/01/2005	05/01/2005 CV8 2AA
6598 Telephone	ML	06/01/2005	06/01/2005 AL10 8NX
6595 Letter	ML	06/01/2005	05/01/2005 LE7 9LF
6594 Letter	ML	06/01/2005	03/01/2005 LE7 9LF
6593 Letter	DB	06/01/2005	24/12/2004 Assington, Suffolk
6592 Telephone	DB	06/01/2005	06/01/2005 Kinver, West Midlands
6591 Letter	DB	06/01/2005	21/12/2004 Sudbury
6587 Letter	DB	06/01/2005	31/12/2004 Calke Abbey
6586 Telephone	DB	06/01/2005	06/01/2005 South Holland, Spalding
6585 Letter	DB	06/01/2005	30/12/2004 Ewell
6584 Letter	DB	06/01/2005	22/12/2004 Burton on the Wolds, Loughborough

6622 Letter	ML	07/01/2005	28/12/2004 LE17 6NU
6602 Letter	DB	07/01/2005	29/12/2004 Stokes by Nayland, Suffolk
6601 Telephone	DB	07/01/2005	06/01/2005 Maidstone
6600 Telephone	DB	07/01/2005	07/01/2005 Ashfield, Middx
6599 Telephone	ML	07/01/2005	06/01/2005 Lewisham SE4 2JE
6597 Telephone	DB	07/01/2005	07/01/2005 Forest Gate, E7
6623 Letter	ML	10/01/2005	30/12/2004 LE15 8DN
6621 Letter	ML	10/01/2005	07/01/2005 LE8 9EU
6620 Letter	ML	10/01/2005	30/12/2004 NG9 3EF
6619 Letter	ML	10/01/2005	06/01/2005 LE17 6NU
6618 Letter	ML	10/01/2005	06/01/2005 LE7 9LB
6617 Telephone	DB	10/01/2005	10/01/2005 Manston
6616 Telephone	DB	10/01/2005	10/01/2005 Tiveton, Cheshire
6615 Letter	ML	10/01/2005	07/01/2005 OX2 6UG
6614 Letter	ML	10/01/2005	01/12/2004 LE4 3AS
6613 Telephone	DB	10/01/2005	10/01/2005 Oadby, Leics
6612 Telephone	DB	10/01/2005	10/01/2005 Woodbridge, Suffolk
6610 Letter	ML	10/01/2005	08/01/2005 LE17 6QA
6608 Telephone	DB	10/01/2005	10/01/2005 NEMA
6626 Telephone	ML	11/01/2005	11/01/2005 DA1 3HP
6611 Letter	ML	11/01/2005	10/01/2005 NG11 6HR
6609 Letter	DB	11/01/2005	02/01/2005 Little Cornard, Sudbury
6634 Letter	DB	12/01/2005	04/01/2005 Monks Eleigh, Suffolk
6607 E Mail	DB	12/01/2005	12/01/2005 Stansted
6606 Telephone	DB	12/01/2005	11/01/2005 Thurston, Norfolk
6605 Telephone	DB	12/01/2005	12/01/2005 Ascot
6604 Telephone	DB	12/01/2005	12/01/2005 Canterbury
6635 Telephone	DB	13/01/2005	13/01/2005 Alconbury
6633 Letter	DB	13/01/2005	03/01/2005 Halbrook, Ipswich
6632 Telephone	DB	13/01/2005	13/01/2005 Bridgend, Wales
6631 Letter	DB	13/01/2005	07/01/2005 Laverton, Suffolk
6630 Letter	DB	13/01/2005	05/01/2005 Boxford
6651 Telephone	DB	14/01/2005	14/01/2005 Rotherhithe

6640 Telephone	ML	14/01/2005	14/01/2005 London
6637 Telephone	ML	14/01/2005	14/01/2005 SS8 0AW
6636 Telephone	ML	14/01/2005	14/01/2005 LE8 9EU
6629 Letter	DB	14/01/2005	09/01/2005 Twinstead, Sudbury
6627 Letter	ML	14/01/2005	12/01/2005 KT17 3EH
6625 Letter	DB	14/01/2005	11/01/2005 Edwardstone
6624 Letter	DB	14/01/2005	11/01/2005 Leavenheath, Nr Colchester
6628 Letter	DB	15/01/2005	23/12/2004 Gt Wallingfield, Sudbury
6660 Letter	ML	17/01/2005	05/01/2005 CO10 5PY
6653 Telephone	ML	17/01/2005	17/01/2005 Ipswich
6652 Telephone	ML	17/01/2005	17/01/2005 NW5 3QE
6650 Telephone	DB	17/01/2005	17/01/2005 Dorset
6649 Telephone	DB	17/01/2005	13/01/2005 Preston, Lancs
6648 Telephone	DB	17/01/2005	13/01/2005 North Wales
6647 Letter	ML	17/01/2005	15/01/2005 CO8 5JZ
6646 Letter	ML	17/01/2005	03/01/2005 CO10 5JG
6645 Telephone	ML	17/01/2005	17/01/2005 WA3 7WE
6644 Telephone	ML	17/01/2005	14/01/2005 SW14 8RN
6642 Telephone	DB	17/01/2005	16/01/2005 Chalfont & Peter
6641 Telephone	ML	17/01/2005	15/01/2005 NW6 1JF
6639 Telephone	ML	17/01/2005	16/01/2005 OX1 5EP
6638 Letter	ML	17/01/2005	10/01/2005 LL15 1HP
6663 E Mail	ML	18/01/2005	18/01/2005 Not known
6662 Telephone	ML	18/01/2005	18/01/2005 London
6661 Telephone	ML	18/01/2005	17/01/2005 OX2 6SY
6643 Letter	DB	18/01/2005	15/01/2005 Lavenham
6664 Letter	ML	19/01/2005	18/01/2005 IP31 3PB
6659 Telephone	DB	19/01/2005	19/01/2005 Sevenoaks
6658 Telephone	DB	19/01/2005	19/01/2005 Greenwich
6657 Letter	ML	19/01/2005	18/01/2005 PE12 6SE
6656 Telephone	ML	19/01/2005	19/01/2005 NK
6655 E Mail	ML	19/01/2005	19/01/2005 SE3
6654 Telephone	ML	19/01/2005	19/01/2005 N/A

6699 E Mail	DB	20/01/2005	20/01/2005 London
6671 Telephone	DB	20/01/2005	06/01/2005 Stowmarket, Suffolk
6670 Telephone	DB	20/01/2005	20/01/2005 Coventry
6668 Telephone	ML	20/01/2005	20/01/2005 LA13 9NU
6665 Letter	ML	20/01/2005	18/01/2005 IP9 2RY
6686 Letter	ML	21/01/2005	25/01/2005 PE30 3BX
6672 Letter	DB	21/01/2005	19/01/2005 Coventry
6669 Telephone	ML	21/01/2005	21/01/2005
6667 Telephone	ML	21/01/2005	21/01/2005 SS16 5QG
6666 Letter	ML	21/01/2005	16/12/2004 CM23 4JW
6687 Telephone	ML	23/01/2005	23/01/2005 HR4 0AY
6690 Telephone	DB	24/01/2005	24/01/2005 Droitwich
6689 Telephone	DB	24/01/2005	24/01/2005 Dorking
6675 Telephone	DB	24/01/2005	24/01/2005 Gatwick
6674 Telephone	DB	24/01/2005	21/01/2005 County Down, NI
6673 Letter	DB	24/01/2005	09/01/2005 Kemble-Wicks
6688 Telephone	ML	25/01/2005	21/01/2005 CA1 1LU
6685 Letter	ML	25/01/2005	18/01/2005 PE12 6SE
6684 E Mail	ML	25/01/2005	01/10/2004 Leominster
6683 Telephone	ML	25/01/2005	25/01/2005 CA13 0QQ
6678 Letter	DB	25/01/2005	13/01/2005 Thrussington, Leics LE7 4UH
6700 Telephone	ML	26/01/2005	26/01/2005 PO20 8EE
6682 Telephone	DB	26/01/2005	26/01/2005 Kent (East)
6681 Letter	ML	26/01/2005	22/01/2005 LE16 8SQ
6680 Letter	ML	26/01/2005	11/01/2005 E6
6679 Telephone	ML	26/01/2005	26/01/2005 CT11 0BD
6677 E Mail	DB	26/01/2005	26/01/2005 Coventry
6676 E Mail	DB	26/01/2005	26/01/2005 Greenwich
6706 Letter Chairman	DB	27/01/2005	21/01/2005 Guildford
6698 E Mail	DDB	27/01/2005	21/01/2005 NEMA
6694 Telephone	DB	27/01/2005	21/01/2005 Crawley
6693 Telephone	DB	27/01/2005	27/01/2005 Brecon Council
6691 Telephone	DB	27/01/2005	27/01/2005 Ashstead

6697 Letter	DB	28/01/2005	26/01/2005 NEMA
6696 E Mail	DB	28/01/2005	27/01/2005 UK
6695 Telephone	DB	28/01/2005	28/01/2005 Ullenhall
6692 Letter	DB	28/01/2005	28/01/2005 East Midlands
6711 Letter	DB	31/01/2005	27/01/2005 Twinstead, Sudbury
6710 E Mail	DB	31/01/2005	31/01/2005 Shropshire Hills AONB
6707 Telephone	DB	31/01/2005	31/01/2005 Exeter
6705 Telephone	ML	31/01/2005	25/01/2005 CO10 2AG
6704 Letter	ML	31/01/2005	25/01/2005 CO10 0SY
6703 Letter	ML	31/01/2005	21/12/2004 SE1
6702 Letter	ML	31/01/2005	26/01/2005 Peterborough
6701 Telephone	ML	31/01/2005	29/01/2005 -
6720 Letter	ML	01/02/2005	30/01/2005 LE14 4BA
6714 Letter	ML	01/02/2005	18/01/2005 CV22 6JB
6709 Telephone	ML	01/02/2005	01/02/2005 E13 9BU
6708 Letter	ML	01/02/2005	19/01/2005 YO41 4BE
6721 Telephone	ML	02/02/2005	02/02/2005 IOW
6719 Telephone	DB	02/02/2005	02/02/2005 Filton
6718 Telephone	DB	02/02/2005	02/02/2005 Thrussington, Leics
6716 Letter	ML	02/02/2005	30/01/2005 HP13 7LW
6712 E Mail	DB	02/02/2005	02/02/2005 West London
6726 Letter Chairman	DB	03/02/2005	17/01/2005 Hollowell, Northants
6723 Letter	ML	03/02/2005	26/01/2005 Whittlesey
6722 E Mail	ML	03/02/2005	31/01/2005 Bristol
6717 Telephone	ML	03/02/2005	03/02/2005
6715 Letter	ML	03/02/2005	30/01/2005 CM6 2DN
6713 E Mail	DB	03/02/2005	03/02/2005 London
6730 Telephone	ML	04/02/2005	04/02/2005 HP13 7LW
6727 Telephone	DB	04/02/2005	04/02/2005 Smethwick
6725 FoIA	DB	04/02/2005	12/01/2005 Kings Norton
6724 Telephone	DB	04/02/2005	04/02/2005 Henbury, Nr Bristol
6752 E Mail	DB	07/02/2005	04/02/2005 South Staffs
6734 Letter	ML	07/02/2005	07/02/2005 CV22 6JB

6731 Telephone	ML	07/02/2005	06/02/2005
6729 Telephone	DB	07/02/2005	07/02/2005 Ickenham
6728 Telephone	DB	07/02/2005	07/02/2005 Brixham
6754 Telephone	ML	08/02/2005	08/02/2005
6753 E Mail	ML	08/02/2005	04/02/2005 LE8 9FP
6739 Letter	DB	08/02/2005	01/02/2005 Addlestone, Surrey
6738 E Mail	DB	08/02/2005	07/02/2005 Aberdeen
6735 Letter	ML	08/02/2005	02/02/2005 58 9SX
6733 FoIA	DB	08/02/2005	18/01/2005 Kings Norton
6732 Letter	DB	08/02/2005	05/02/2005 Sudbury
6741 Letter	DB	09/02/2005	09/02/2005 Stansted
6740 Letter	DB	09/02/2005	03/02/2005 Sweffling, Suffolk
6737 Telephone	DB	09/02/2005	09/02/2005 Blakely, Gloucs
6736 Telephone	DB	09/02/2005	09/02/2005 Great Hucklow, Derbyshire
6744 Telephone	DB	10/02/2005	10/02/2005 Canterbury
6755 Telephone	DB	11/02/2005	11/02/2005 Suffolk
6745 Telephone	DB	11/02/2005	10/02/2005 Ramsgate
6743 Telephone	DB	11/02/2005	11/02/2005 Woking
6742 FoIA	DB	11/02/2005	17/01/2005 Kings Norton
6757 E Mail	DB	14/02/2005	14/02/2005 Ramsgate
6756 E Mail	DB	14/02/2005	09/02/2002 Ramsgate
6749 E Mail	ML	14/02/2005	04/02/2005 CT4 5EP
6747 Letter	ML	14/02/2005	06/02/2005 LE14 4BA
6746 Letter	ML	14/02/2005	09/02/2005 NN6 8RX
6760 E Mail	ML	15/02/2005	15/02/2005 IP31 3PB
6759 Letter	DB	15/02/2005	09/02/2005 Thrussington
6758 Telephone	DB	15/02/2005	15/02/2005 Portsmouth
6751 Letter	DB	15/02/2005	09/02/2005 Milden
6750 Letter	ML	15/02/2005	14/02/2005 SW6 6TT
6748 Telephone	DB	15/02/2005	15/02/2005 Hawarden
6774 Telephone	DB	16/02/2005	16/02/2005 Cornwall
6773 Letter	DB	16/02/2005	10/02/2005 Polstead
6772 Telephone	DB	16/02/2005	16/02/2005 Bramley, Rotherham

6771 Telephone	DB	16/02/2005	16/02/2005 Kemble
6770 Telephone	ML	16/02/2005	15/02/2005 BT23 8QZ
6761 Letter	ML	16/02/2005	27/01/2005 BN8 6AU
6768 E Mail	DB	17/02/2005	17/02/2005 UK
6767 Telephone	DB	17/02/2005	16/02/2005 Brimscombe
6766 Telephone	ML	17/02/2005	17/02/2005 E11 4ZZ
6765 Telephone	ML	17/02/2005	16/02/2005
6764 Telephone	DB	17/02/2005	17/02/2005 Aberdeen
6763 E Mail	DB	17/02/2005	17/02/2005 Pentland Hills, Edinburgh
6762 Telephone	DB	17/02/2005	17/02/2005 Aberdeen
6777 E Mail	ML	18/02/2005	18/02/2005 AB21 OHU
6776 Telephone	ML	18/02/2005	18/02/2005 TW11
6775 Telephone	ML	18/02/2005	17/02/2005 G13 1RB
6789 Telephone	ML	21/02/2005	21/02/2005 DE56 2SQ
6782 Telephone	ML	21/02/2005	21/02/2005 RH19 4AN
6781 Telephone	ML	21/02/2005	20/02/2005
6780 Telephone	ML	21/02/2005	21/02/2005 WC1H 9QL
6779 Letter	ML	21/02/2005	18/02/2005 EC1 4JE
6778 Telephone	ML	21/02/2005	20/02/2005 TW11 0AQ
6906 Telephone	ML	22/02/2005	21/02/2005
6790 Telephone	ML	22/02/2005	21/02/2005 SY7 0JG
6788 Letter	ML	22/02/2005	12/02/2005 CT14 8BN
6787 Telephone	ML	22/02/2005	21/02/2005
6786 Telephone	ML	22/02/2005	22/02/2005 E14 7JY
6785 Telephone	ML	22/02/2005	21/02/2005 BA1 7SE
6784 Telephone	ML	22/02/2005	22/02/2005
6783 Telephone	ML	22/02/2005	22/02/2005
6796 Telephone	DB	23/02/2005	23/02/2005 UK
6795 E Mail	DB	23/02/2005	19/02/2005 UK
6793 Letter	ML	23/02/2005	22/02/2005 CM17 0NX
6792 Telephone	DB	23/02/2005	23/02/2005 Norwich
6791 E Mail	DB	23/02/2005	20/02/2005 Oadby & Wigston
6805 Telephone	ML	24/02/2005	24/02/2005 TF6 6HL

6800 Telephone	ML	24/02/2005	24/02/2005 AB21 ONP
6799 Telephone	ML	24/02/2005	24/02/2005 -
6797 Letter	DB	24/02/2005	22/02/2005 Ipswich
6794 Telephone	ML	24/02/2005	24/02/2005 CM1 1QM
6803 Telephone	DB	25/02/2005	14/02/2005 Plymouth
6802 Letter	DB	25/02/2005	18/02/2005 Polstead
6801 Letter	DB	25/02/2005	19/02/2005 Gt Waldingfield, Suffolk
6798 E Mail	DB	25/02/2005	25/02/2005 Oadby & Wigston
6811 Telephone	ML	28/02/2005	25/02/2005 RG2 7AG
6810 FoIA	DB	28/02/2005	16/02/2005 Dalgety Bay
6809 Letter	DB	28/02/2005	14/02/2005 Twinstead, Suffolk
6808 Telephone	ML	28/02/2005	27/02/2005 G83 7DT
6807 Letter	ML	28/02/2005	23/02/2005 IP1 2EE
6806 Telephone	ML	28/02/2005	25/02/2005 Deeping St Nicholas
6804 Telephone	DB	28/02/2005	28/02/2005 Bexley
6817 E Mail	DB	01/03/2005	01/03/2005 Sudbury
6816 Telephone	DB	01/03/2005	01/03/2005 Finningley
6815 Telephone	DB	01/03/2005	01/03/2005 UK
6814 Letter	DB	01/03/2005	19/02/2005 Higham, Colchester
6813 Letter	ML	01/03/2005	26/02/2005 BS20 8DN
6812 Telephone	ML	01/03/2005	01/03/2005 GU10 4SD
6821 E Mail	DB	02/03/2005	01/03/2005 Langston
6820 E Mail	DB	02/03/2005	02/03/2005 NEMA
6819 Telephone	ML	02/03/2005	02/03/2005 LE7 4YF
6818 Telephone	ML	02/03/2005	01/03/2005 CF14 0TL
6829 Telephone	ML	03/03/2005	03/03/2005
6828 Telephone	ML	03/03/2005	03/03/2005 TW9 1EH
6827 Letter	DB	03/03/2005	23/02/2005 Canterbury
6826 FoIA	DB	03/03/2005	02/03/2005 London
6824 Letter	ML	03/03/2005	27/02/2005 HP23 5JB
6823 Telephone	ML	03/03/2005	03/03/2005 W2 5LX
6822 Telephone	ML	03/03/2005	03/03/2005 NW7 3BL
6831 Telephone	DB	04/03/2005	04/03/2005 Norwich

6830 Telephone	DB	04/03/2005	04/03/2005 Eccles, Manchester M30 7GW
6825 Telephone	ML	04/03/2005	03/03/2005
6840 Telephone	DB	07/03/2005	07/03/2005 UK
6838 E Mail	ML	07/03/2005	03/03/2005 N/A
6835 Letter	ML	07/03/2005	07/03/2005 Bristol
6834 Telephone	ML	07/03/2005	07/03/2005 DE13 7AR
6833 Letter	ML	07/03/2005	02/03/2005 Deeping - St Nicholas
6832 Letter	ML	07/03/2005	02/03/2005 CM17 0NX
6858 Letter Chairman	DB	08/03/2005	22/02/2005 Kemble Wick
6846 Telephone	ML	08/03/2005	08/03/2005 SO19 9UP
6845 Telephone	DB	08/03/2005	08/03/2005 Notts
6844 Telephone	DB	08/03/2005	08/03/2005 Bassett Law
6843 Letter Chairman	DB	08/03/2005	02/03/2005 Edwardstone
6842 Telephone	DB	08/03/2005	04/03/2005 Bridgenorth
6841 Telephone	DB	08/03/2005	08/03/2005 London
6839 Letter	ML	08/03/2005	07/03/2005 PE6
6837 Telephone	ML	08/03/2005	08/03/2005 Croydon
6836 Telephone	ML	08/03/2005	08/03/2005 N/A
6855 Telephone	DB	09/03/2005	09/03/2005 Appleby Magna
6854 Telephone	DB	09/03/2005	09/03/2005 Southwick, West Sussex
6853 Telephone	ML	09/03/2005	09/03/2005 ST5 4EB
6852 Telephone	ML	09/03/2005	09/03/2005 SS7 2AR
6851 Telephone	DB	09/03/2005	09/03/2005 Howell Hill
6850 Telephone	DB	09/03/2005	09/03/2005 Stansted
6849 E Mail	DB	09/03/2005	07/03/2005 Leicestershire
6848 Letter	DB	09/03/2005	26/02/2005 Leicestershire
6847 Telephone	ML	09/03/2005	09/03/2005 YO26 5QY
6857 Telephone	ML	10/03/2005	10/03/2005 YO10 5EJ
6856 Telephone	ML	10/03/2005	10/03/2005 BN18 9HW
6865 Telephone	DB	11/03/2005	11/03/2005 Manston
6864 Telephone	DB	11/03/2005	11/03/2005 Harpenden
6863 Telephone	ML	11/03/2005	11/03/2005 TQ7 4DP
6862 E Mail	ML	11/03/2005	09/03/2005 AL5 5PN

6861 Telephone	ML	11/03/2005	11/03/2005
6860 Telephone	ML	11/03/2005	10/03/2005 CT6 6PG
6859 Telephone	DB	11/03/2005	10/03/2005 Mitcham
6875 Telephone	DB	14/03/2005	14/03/2005 Leicester
6874 Telephone	DB	14/03/2005	14/03/2005 Lydd
6872 E Mail	DB	14/03/2005	11/03/2005 Bristol
6871 E Mail	DB	14/03/2005	03/03/2005 NEMA
6870 Telephone	DB	14/03/2005	14/03/2005 Duxford
6869 Telephone	DB	14/03/2005	14/03/2005 Badcary, Somerset
6868 Telephone	DB	14/03/2005	14/03/2005 Ashford, Surrey
6867 Telephone	DB	14/03/2005	13/03/2005 Chelmsford
6866 Telephone	DB	14/03/2005	14/03/2005 Chalfont St Peter
6878 Telephone	DB	15/03/2005	15/03/2005 Manchester
6877 Letter	ML	15/03/2005	14/03/2005 SO15 7RJ
6876 Telephone	ML	15/03/2005	15/03/2005 CO10
6873 Telephone	DB	15/03/2005	15/03/2005 Leicester
6886 Telephone	ML	16/03/2005	16/03/2005 GL53 70G
6884 Telephone	DB	16/03/2005	15/03/2005 Aberdeen
6881 Telephone	DB	16/03/2005	16/03/2005 Aberdeen
6880 Telephone	DB	16/03/2005	16/03/2005 Tunbridge Wells
6879 E Mail	DB	16/03/2005	16/03/2005 Bristol
6897 Telephone	ML	17/03/2005	17/03/2005 SK22 4LU
6888 E Mail	ML	17/03/2005	17/03/2005 Leicester
6887 Telephone	ML	17/03/2005	16/03/2005 SW15 1EE
6885 Telephone	DB	17/03/2005	17/03/2005 Caddington
6883 Telephone	DB	17/03/2005	16/03/2005 Wherwell
6882 Letter	DB	17/03/2005	12/03/2005 Sudbury
6900 Telephone	DB	18/03/2005	18/03/2005 Watford
6898 Telephone	ML	18/03/2005	17/03/2005 LE13 1DZ
6894 Letter	DB	18/03/2005	17/02/2005 Babergh
6893 Letter	DB	18/03/2005	17/03/2005 Bexley
6892 Letter	ML	18/03/2005	17/03/2005 SE12 9SZ
6891 Letter	ML	18/03/2005	17/03/2005 CM0 7TJ

6890 Telephone	ML	18/03/2005	18/03/2005 SK22 4LU
6889 Telephone	ML	18/03/2005	18/03/2005 SE26
6902 Letter	DB	21/03/2005	17/03/2005 Galmpton, Brixham
6901 Telephone	DB	21/03/2005	20/03/2005 Felixstowe
6896 Telephone	DB	21/03/2005	21/03/2005 Binscall/Withall, West Pennines
6895 Telephone	DB	21/03/2005	19/03/2005 Appleby Bridge, Wigan
6907 Telephone	ML	22/03/2005	22/03/2005 NE62 5AR
6899 Telephone	ML	22/03/2005	18/03/2005 GL54 4JR
6905 Letter	DB	23/03/2005	18/03/2005 Kings Norton, Leics
6904 Letter	DB	23/03/2005	14/03/2005 Holbrook, Ipswich
6903 Telephone	DEB	23/03/2005	23/03/2005 Outer Space
6914 Telephone	ML	24/03/2005	24/03/2005 LA14 3YB
6911 E Mail	DB	24/03/2005	24/03/2005 Luton
6910 E Mail	DB	24/03/2005	24/03/2005 Suffolk
6909 Telephone	DB	24/03/2005	24/03/2005 Preston
6908 Telephone	DB	24/03/2005	24/03/2005 Lossiemouth
6918 Telephone	ML	29/03/2005	29/03/2005 Turkey
6917 Telephone	ML	29/03/2005	25/03/2005 SN13 OPF
6916 Telephone	ML	29/03/2005	27/03/2005 SN5 5QR
6915 Telephone	ML	29/03/2005	29/03/2005 GU28 9ER
6913 Letter	ML	29/03/2005	24/03/2005 CO10 0RY
6912 E Mail	ML	29/03/2005	28/03/2005 GL12 8SU
6923 Letter Chairman	ML	30/03/2005	27/03/2005 IP7 6EH
6920 Telephone	ML	30/03/2005	30/03/2005 SN8 2QB
6919 Telephone	ML	30/03/2005	30/03/2005 N/A
6924 Telephone	ML	31/03/2005	31/03/2005 PA31 8RU
6922 Telephone	ML	31/03/2005	31/03/2005 CV?
6921 Telephone	ML	31/03/2005	31/03/2005 NE
6937 Telephone	ML	01/04/2005	01/04/2005 CT7
6928 Letter	ML	01/04/2005	28/03/2005 CT2 8EZ
6927 Telephone	ML	01/04/2005	01/04/2005 N/A
6926 Telephone	ML	01/04/2005	01/04/2005 N/A
6925 Letter	ML	01/04/2005	29/03/2005 PO20 8QG

6947 Telephone	ML	04/04/2005	04/04/2005 SO45 3PA
6940 E Mail	DB	04/04/2005	04/04/2005 Luton Airport
6939 Telephone	DB	04/04/2005	04/04/2005 Cosford
6938 Telephone	ML	04/04/2005	04/04/2005 Whetstone, N20
6936 Telephone	ML	04/04/2005	04/04/2005 CT11 7JT
6935 Telephone	ML	04/04/2005	04/04/2005 YO31 0LZ
6934 E Mail	ML	04/04/2005	28/03/2005 Chobham
6933 Telephone	ML	04/04/2005	04/04/2005 Kew Gardens
6932 Telephone	ML	04/04/2005	04/04/2005 GU8 4RN
6931 Letter	TA	04/04/2005	14/03/2005 IV2 7QX
6930 E Mail	DB	04/04/2005	04/04/2005 Sudbury
6929 Telephone	DB	04/04/2005	04/04/2005 London Area
6957 E Mail	ML	05/04/2005	30/03/2005 CV8 3AZ
6950 Telephone	DB	05/04/2005	05/04/2005 East London
6949 E Mail	DB	05/04/2005	01/04/2005 Stanwell, Middx
6948 Letter	ML	05/04/2005	04/04/2005 SN8 2QB
6946 Letter	ML	05/04/2005	03/04/2005 W5 3HA
6945 Telephone	ML	05/04/2005	05/04/2005
6944 Letter	DB	05/04/2005	30/03/2005 Sudbury
6943 Telephone	DB	05/04/2005	05/04/2005 Abinger Common, Surrey
6941 Letter	DB	05/04/2005	29/03/2005 Stoke by Nayland
6952 Telephone	DB	06/04/2005	06/04/2005 Not known
6951 Telephone	DB	06/04/2005	06/04/2005 Sharpthorne, East Sussex
6942 Telephone	DB	06/04/2005	05/04/2005 Drybrook, Gloucs
6958 Telephone	ML	07/04/2005	01/01/2005 DT6 3LY
6956 Telephone	ML	07/04/2005	07/04/2005 N/A
6955 Letter	ML	07/04/2005	23/03/2005 SW3 5NP
6954 Letter Chairman	DB	07/04/2005	05/04/2005 Shropshire
6968 E Mail	DB	08/04/2005	08/04/2005 Sudbury
6967 Telephone	DB	08/04/2005	08/04/2005 Wigmore, Herefordshire
6966 Telephone	DB	08/04/2005	08/04/2005 Wigmore, Herefordshire
6965 Telephone	DB	08/04/2005	08/04/2005 Aldeburgh
6964 Telephone	DB	08/04/2005	08/04/2005 High Halstow

6963 Telephone	DB	08/04/2005	08/04/2005 Basingstoke
6962 Telephone	DB	08/04/2005	08/04/2005 Slapton Sands, Devon
6961 Telephone	ML	08/04/2005	08/04/2005 HG1
6960 Telephone	ML	08/04/2005	08/04/2005 HG1 3JU
6959 Telephone	ML	08/04/2005	07/04/2005 PA31 8SG
6973 Telephone	DB	11/04/2005	11/04/2005 Whitchurch
6972 Telephone	DB	11/04/2005	11/04/2005 Hatch Warren, Basingstoke
6971 Telephone	DB	11/04/2005	11/04/2005 Hog's Back, Guildford
6970 E Mail	DB	11/04/2005	04/04/2005 Wingrave
6969 Telephone	DB	11/04/2005	11/04/2005 Gainsborough, Lincs
6981 Letter	ML	12/04/2005	12/04/2005 SN8 2QB
6980 Telephone	ML	12/04/2005	12/04/2005
6979 Telephone	ML	12/04/2005	12/04/2005 LA2 7AH
6978 E Mail	ML	12/04/2005	12/04/2005 N/A
6977 Letter	DB	12/04/2005	31/03/2005 Great Glen, Leicester
6976 Telephone	DB	12/04/2005	12/04/2005 Dersingham
6975 Telephone	DB	12/04/2005	12/04/2005 Morecombe, Lancs
6974 Telephone	DB	12/04/2005	12/04/2005 Mellis, Suffolk
6988 Telephone	DB	13/04/2005	13/04/2005 Caversham, Reading
6987 Letter Chairman	DB	13/04/2005	04/04/2005 Hyde Heath, Bucks
6986 Letter Chairman	DB	13/04/2005	06/04/2005 Frampton Cotterell, South Gloucs
6985 Letter	DB	13/04/2005	03/04/2005 Kettle Barton, Ipswich
6984 Telephone	DB	13/04/2005	13/04/2005 Luton
6983 Letter	DBD	13/04/2005	08/04/2005 Denby Dale, Huddersfield
6982 Telephone	DB	13/04/2005	13/04/2005 Ireland
6996 Telephone	DB	14/04/2005	14/04/2005 Eye, Suffolk
6991 Telephone	DB	14/04/2005	14/04/2005 Walden, Essex
6990 Telephone	DB	14/04/2005	13/04/2005 Ashby in Scunthorpe
6989 Telephone	DB	14/04/2005	13/04/2005 Edinburgh
7007 Telephone	DB	15/04/2005	14/04/2005 Herefordshire
7006 Telephone	DB	15/04/2005	15/04/2005 Kiddlington
7002 E Mail	DB	15/04/2005	14/04/2005 Chorley
7001 Telephone	DB	15/04/2005	15/04/2005 Burnham, Bucks

7000 Telephone	dDB	15/04/2005	14/04/2005 Oxon
6999 E Mail	DB	15/04/2005	14/04/2005 Wroughton, Bristol
6998 Telephone	DB	15/04/2005	15/04/2005 UK
6997 Telephone	dB	15/04/2005	15/04/2005 Sheffield
6995 Telephone	DB	15/04/2005	15/04/2005 Kensington
6994 Telephone	DB	15/04/2005	14/04/2005 Winchester Beach, East Sussex
6993 Letter	DB	15/04/2005	06/04/2005 Nailsea
6992 Telephone	DB	15/04/2005	15/04/2005 Rotherfield, East Sussex
7015 Telephone	DB	18/04/2005	18/04/2005 Moss Moorean, Fife
7014 Telephone	DB	18/04/2005	18/04/2005 Battle, East Sussex
7005 Letter	DB	18/04/2005	06/04/2005 Caister on Sea
7004 E Mail	DB	18/04/2005	17/04/2005 Windsor
7003 Telephone	DB	18/04/2005	17/04/2005 Little Gransden
7037 E Mail	DB	19/04/2005	12/04/2005 Belper, Derbyshire
7023 Telephone	ML	19/04/2005	19/04/2005
7022 Telephone	ML	19/04/2005	19/04/2005 Glasgow
7020 Telephone	DB	19/04/2005	19/04/2005 UK
7013 Telephone	DB	19/04/2005	19/04/2005 Goonhilly Down
7012 Telephone	DDB	19/04/2005	19/04/2005 Netherfield
7011 FoIA	ML	19/04/2005	15/04/2005 CT11
7010 Telephone	ML	19/04/2005	19/04/2005 CB11 4JF
7009 Telephone	DDB	19/04/2005	19/04/2005 Bristol
7008 Telephone	DB	19/04/2005	19/04/2005 Budby, Notts NG22 9EX
7042 Letter Chairman	DB	20/04/2005	11/04/2005 Sudbury
7039 Telephone	DB	20/04/2005	19/04/2005 Luton
7038 Telephone	db	20/04/2005	20/04/2005 Dorchester
7032 Telephone	DB	20/04/2005	20/04/2005 Cookham
7028 Telephone	ML	20/04/2005	19/04/2005 NG10 1HY
7021 Telephone	DB	20/04/2005	10/04/2005 Shipton on Stour
7019 Telephone	DB	20/04/2005	19/04/2005 Longwith Jit, Nr Shirebrook
7018 Telephone	DDB	20/04/2005	19/04/2005 UK
7017 Telephone	DB	20/04/2005	20/04/2005 Iken, Suffolk
7016 Telephone	DB	20/04/2005	20/04/2005 Colney, Herts

7051 Telephone	ML	21/04/2005	21/04/2005 TN33 0QB
7050 Telephone	ML	21/04/2005	21/04/2005 NR5
7049 Letter	ML	21/04/2005	09/04/2005 TW15 3EG
7048 Telephone	ML	21/04/2005	20/04/2005 TW5 9HE
7047 Letter	ML	21/04/2005	08/04/2005 GL7 6BL
7046 Letter	ML	21/04/2005	13/04/2005 LU6 3AX
7041 Telephone	ML	21/04/2005	21/04/2005 CT
7040 Telephone	ml	21/04/2005	21/04/2005 me17 2ls
7031 Telephone	ML	21/04/2005	21/04/2005 GU14 6RT
7030 Telephone	ML	21/04/2005	21/04/2005 TN33 0LF
7029 Telephone	ML	21/04/2005	21/04/2005 KT11 2PA
7027 Telephone	ML	21/04/2005	20/04/2005 N1 3LG
7026 Telephone	ML	21/04/2005	21/04/2005 Linton on Ouse
7025 Telephone	ML	21/04/2005	21/04/2005 TN31 6HH
7024 Telephone	ML	21/04/2005	21/04/2005 TN32 5EB
7057 Letter	DB	22/04/2005	08/04/2005 NEMA
7045 Telephone	DB	22/04/2005	22/04/2005 Mid-Sussex
7044 Telephone	DB	22/04/2005	20/04/2005 Horsham
7043 Telephone	DB	22/04/2005	22/04/2005 Chequers
7036 Telephone	DB	22/04/2005	22/04/2005 UK
7035 Telephone	DB	22/04/2005	17/04/2005 Aldwick, Bognor Regis
7034 Telephone	DB	22/04/2005	21/04/2005 Battle, Hastings
7033 Telephone	DB	22/04/2005	21/04/2005 South Lanarkshire
7063 Telephone	ML	25/04/2005	25/04/2005 IP5 3UR
7062 Telephone	ML	25/04/2005	25/04/2005 GU5 0JP
7061 Telephone	ML	25/04/2005	25/04/2005
7060 Telephone	ML	25/04/2005	24/04/2005 Barcombe East Sussex
7059 Telephone	ML	25/04/2005	24/04/2005 IG10 2SL
7058 E Mail	DB	25/04/2005	22/04/2005 West Pennines
7056 Letter	DB	25/04/2005	12/04/2005 South Shropshire
7055 Telephone	DB	25/04/2005	25/04/2005 Ifield
7054 Letter	DB	25/04/2005	21/04/2005 South Shropshire
7052 Letter	DB	25/04/2005	15/04/2005 Denby Dale

7068 Letter	DB	26/04/2005	22/04/2005 Iken, Suffolk
7066 Letter	ML	26/04/2005	23/03/2005 SW3 5NP
7053 E Mail	DB	26/04/2005	25/04/2005 Colnbrook
7086 Telephone	ML	27/04/2005	27/04/2005 IP22 1NJ
7070 E Mail	DB	27/04/2005	27/04/2005 North London
7069 E Mail	DB	27/04/2005	27/04/2005 West Pennines
7067 Telephone	ML	27/04/2005	27/04/2005 AB15 8RN
7064 E Mail	ML	27/04/2005	26/04/2005 CT11
7079 Letter	DB	28/04/2005	22/04/2005 Leigh-on-Sea
7078 Telephone	DB	28/04/2005	28/04/2005 Truro
7077 Telephone	DB	28/04/2005	28/04/2005 Newcastle
7076 Telephone	DB	28/04/2005	28/04/2005 Worninghall, Oxon
7075 Telephone	DB	28/04/2005	28/04/2005 London
7074 Telephone	DB	28/04/2005	27/04/2005 Mark Cross
7073 Telephone	DB	28/04/2005	22/04/2005 Southend on Sea
7072 E Mail	DB	28/04/2005	27/04/2005 Belper
7071 Telephone	DB	28/04/2005	05/04/1938 Havant
7065 Telephone	ML	28/04/2005	27/04/2005 CM3 6EA
7097 Telephone	ML	29/04/2005	29/04/2005 WD23 7TW
7087 Telephone	ML	29/04/2005	29/04/2005 HA8 6PG
7085 Telephone	DB	29/04/2005	29/04/2005 Isle of Sheppey
7084 Letter	DB	29/04/2005	20/04/2005 East Grinstead
7081 Telephone	DB	29/04/2005	29/04/2005 Canvey Island
7080 Telephone	DB	29/04/2005	29/04/2005 Northants
7105 Telephone	DB	03/05/2005	01/05/2005 Weymouth
7104 Telephone	ML	03/05/2005	02/05/2005 DT4 9DQ
7102 Telephone	DB	03/05/2005	03/05/2005 Lyminge
7101 Telephone	DDB	03/05/2005	02/05/2005 Rushton
7100 Telephone	DB	03/05/2005	02/05/2005 Rushton, Northants
7099 Telephone	DB	03/05/2005	02/05/2005 Sussex
7098 Telephone	ML	03/05/2005	03/05/2005 UB3 2JS
7096 Letter	ML	03/05/2005	28/04/2005 DA2 7NA
7095 Telephone	ML	03/05/2005	02/05/2005 BN6 9JF

7093 E Mail	DB	03/05/2005	02/05/2005 Ipswich
7092 Telephone	DB	03/05/2005	03/05/2005 Rotherhithe
7091 E Mail	DB	03/05/2005	29/04/2005 UK
7090 Telephone	DB	03/05/2005	03/05/2005 Shotton Colliery
7089 Telephone	DB	03/05/2005	02/05/2005 Ross-on-Wye
7088 Telephone	DB	03/05/2005	02/05/2005 River Medway
7083 Telephone	ML	03/05/2005	03/05/2005
7082 Telephone	ML	03/05/2005	03/05/2005 SE4 2JE
7136 Telephone	ML	04/05/2005	01/05/2005 CM9 6JQ
7117 Telephone	ML	04/05/2005	04/05/2005 CO7 6RR
7112 Telephone	DB	04/05/2005	04/05/2005 Plymouth
7111 Letter	DB	04/05/2005	01/05/2005 Catford SE6 1TF
7110 E Mail	ML	04/05/2005	01/05/2005 BH23 6SE
7109 E Mail	ML	04/05/2005	04/05/2005
7108 Letter	ML	04/05/2005	03/05/2005 SE10
7107 E Mail	ML	04/05/2005	03/05/2005 Faldingworth
7106 E Mail	DB	04/05/2005	03/05/2005 Ipswich
7103 Telephone	ML	04/05/2005	02/05/2005 GU25 4AL
7120 Telephone	DB	05/05/2005	05/05/2005 Werrington, Peterborough
7119 Telephone	DB	05/05/2005	05/05/2005 Cleethorpes
7118 Telephone	DB	05/05/2005	05/05/2005 Waldingfield
7116 Telephone	ML	05/05/2005	05/05/2005 L40 6JJ
7115 Telephone	ML	05/05/2005	05/05/2005
7114 Telephone	ML	05/05/2005	05/05/2005 Staines
7113 Telephone	ML	05/05/2005	05/05/2005 W14 8NA
7128 Telephone	ML	06/05/2005	06/05/2005 KT2 6AE
7127 E Mail	ML	06/05/2005	03/05/2005 BS9 4PQ
7126 Telephone	DB	06/05/2005	05/05/2005 Dormansland
7125 Telephone	DB	06/05/2005	05/05/2005 Finningley
7124 Letter	ML	06/05/2005	02/05/2005 LU7 2TE
7123 Letter	ML	06/05/2005	03/05/2005 LU7 ONL
7122 E Mail	ML	06/05/2005	03/05/2005 NW4 2SA
7121 Telephone	ML	06/05/2005	05/05/2005 -

7520 Letter Chairman	DB	09/05/2005	04/05/2005 Bobbington
7208 Telephone	DB	09/05/2005	09/05/2005 Elvigton
7143 Letter	ML	09/05/2005	06/05/2005 LU7 2RJ
7140 Letter	ML	09/05/2005	28/04/2005 GL7 6B7
7139 E Mail	ML	09/05/2005	06/05/2005
7135 Telephone	ML	09/05/2005	06/05/2005 SEG8 7RJ
7134 Letter	DB	09/05/2005	05/05/2005 Polstead
7133 E Mail	DB	09/05/2005	09/05/2005 Babergh
7132 Letter	DB	09/05/2005	06/05/2005 Leigh-on-Sea
7131 Telephone	DB	09/05/2005	09/05/2005 Finsbury Part
7130 Letter	ML	09/05/2005	05/05/2005 NR25 7PB
7129 Letter	ML	09/05/2005	04/05/2005 RG24 7HG
7146 Telephone	ML	10/05/2005	10/05/2005 SG7 5QN
7145 Telephone	ML	10/05/2005	10/05/2005 DN39 6FB
7144 Telephone	ML	10/05/2005	09/05/2005 SE4 2JE
7142 Letter	ML	10/05/2005	09/05/2005 RG19 8BZ
7141 Letter	ML	10/05/2005	09/05/2005 SL7 3DB
7138 Letter	ML	10/05/2005	23/04/2005 L24 1YD
7137 Letter	ML	10/05/2005	23/04/2005 CH60 9HR
7154 E Mail	ML	11/05/2005	11/05/2005 NW4
7153 Letter	ML	11/05/2005	06/05/2005 LU7 2UW
7152 Telephone	ML	11/05/2005	11/05/2005 EC1Y 8RQ
7151 Telephone	ML	11/05/2005	11/05/2005 E1 6QL
7150 Telephone	ML	11/05/2005	11/05/2005 PL34 0EN
7149 Telephone	ML	11/05/2005	10/05/2005 RG14 7PE
7148 Telephone	ML	11/05/2005	10/05/2005 TR26 2SN
7147 Telephone	ML	11/05/2005	10/05/2005
7166 Telephone	ML	12/05/2005	12/05/2005 PO19 5QS
7165 Telephone	ML	12/05/2005	12/05/2005 Elaine Mackentyre
7164 Letter	ML	12/05/2005	08/05/2005 ST4 8AW
7163 Telephone	ML	12/05/2005	12/05/2005 BR6 8EU
7162 Telephone	SML	12/05/2005	12/05/2005 EC1
7161 Telephone	ML	12/05/2005	12/05/2005 DN9 3BJ

7160 Letter	ML	12/05/2005	10/05/2005 LU7 OPE
7159 Telephone	ML	12/05/2005	12/05/2005 LL57 2TW
7158 Telephone	ML	12/05/2005	17/05/2005 HP22 4LD
7157 Telephone	ML	12/05/2005	11/05/2005
7156 Telephone	ML	12/05/2005	11/05/2005 Glasgow
7155 Telephone	ML	12/05/2005	11/05/2005 NR7 9QY
7190 Telephone	ML	16/05/2005	12/05/2005 PL22 ORN
7185 Telephone	ML	16/05/2005	16/05/2005 SL6 3UP
7184 Telephone	ML	16/05/2005	15/05/2005 DN9 1PG
7183 Letter	ML	16/05/2005	28/04/2005 CH60 9HR
7182 Telephone	ML	16/05/2005	16/05/2005
7181 Telephone	ML	16/05/2005	16/05/2005 CF36 3LE
7180 Telephone	ML	16/05/2005	16/05/2005 DN10 6NF
7179 Telephone	ML	16/05/2005	16/05/2005 Overton
7178 Telephone	ML	16/05/2005	15/05/2005 GU22 0NS
7177 Telephone	ML	16/05/2005	12/05/2005
7176 Telephone	ML	16/05/2005	16/05/2005 WD6 4TD
7175 E Mail	ML	16/05/2005	13/05/2005 CT11 7JT
7174 Telephone	ML	16/05/2005	16/05/2005 YO18 8EE
7173 Telephone	ML	16/05/2005	13/05/2005 RH12 3BQ
7172 Telephone	ML	16/05/2005	13/05/2005 Soham
7171 Telephone	ML	16/05/2005	13/05/2005 GL12 7HL
7170 Telephone	ML	16/05/2005	13/05/2005 SRG
7169 Telephone	ML	16/05/2005	13/05/2005 NW9 5HT
7168 Telephone	ML	16/05/2005	13/05/2005 CM5
7167 Telephone	ML	16/05/2005	12/05/2005 Eastbourne
7196 Telephone	ML	17/05/2005	17/05/2005 PL35 0HP
7194 Telephone	ML	17/05/2005	17/05/2005 TQ5 8DF
7191 Telephone	ML	17/05/2005	16/05/2005 PE29 6XP
7189 Telephone	ML	17/05/2005	17/05/2005 TN28 8SP
7188 Telephone	ML	17/05/2005	17/05/2005 RH19 4BZ
7187 Telephone	ML	17/05/2005	17/05/2005 NP7 9AB
7186 Telephone	ML	17/05/2005	17/05/2005 TN11 0AZ

7235 Letter	DB	18/05/2005	15/05/2005 Leighton Buzzard
7209 Telephone	DB	18/05/2005	18/05/2005 UK
7207 Telephone	ML	18/05/2005	18/05/2005 LA15 8HE
7206 Letter	ML	18/05/2005	12/05/2005 CH60 9HR
7205 Telephone	ML	18/05/2005	16/05/2005 SL6 3UP
7204 Telephone	ML	18/05/2005	18/05/2005 DN22 0HY
7203 Telephone	ML	18/05/2005	18/05/2005 SE10 9NS
7202 Letter	ML	18/05/2005	07/05/2005 R & Barker
7201 E Mail	DB	18/05/2005	15/05/2005 Ipswich
7200 E Mail	DB	18/05/2005	12/05/2005 NK
7199 Telephone	ML	18/05/2005	18/05/2005 PO8 8HX
7198 Telephone	ML	18/05/2005	18/05/2005 SG14 2PL
7197 Telephone	ML	18/05/2005	17/05/2005 -
7195 Telephone	ML	18/05/2005	17/05/2005 SG14 2NL
7193 Telephone	ML	18/05/2005	18/05/2005 GY9 3AJ
7192 Telephone	ML	18/05/2005	17/05/2005 SA33 5BW
7221 Telephone	ML	19/05/2005	19/05/2005 Rhosmaen
7219 Telephone	DB	19/05/2005	19/05/2005 Ilford, West Sussex
7214 Telephone	DDB	19/05/2005	18/05/2005 Metton Mowbray
7213 Telephone	DB	19/05/2005	18/05/2005 Leigh-on-sea
7212 Telephone	ML	19/05/2005	19/05/2005 SG3 6LS
7211 Telephone	ML	19/05/2005	19/05/2005 NW5 3QE
7210 Telephone	ML	19/05/2005	19/05/2005 SY16 3LQ
7243 Letter Chairman	DB	20/05/2005	17/05/2005 Churston
7220 Telephone	DB	20/05/2005	20/05/2005 Caversham
7218 Telephone	DB	20/05/2005	20/05/2005 Aberdeenshire (Culter Helipad)
7217 Telephone	DB	20/05/2005	20/05/2005 Finningley
7216 Telephone	DB	20/05/2005	20/05/2005 Ipswich
7215 Telephone	DB	20/05/2005	20/05/2005 South Kensington
7229 Telephone	DB	23/05/2005	22/05/2005 Windermere
7226 Telephone	ML	23/05/2005	23/05/2005 HP3 0LY
7225 Telephone	ML	23/05/2005	23/05/2005 HA7 1PE
7223 Letter	ML	23/05/2005	19/05/2005 IP22 2AP

7222 Telephone	ML	23/05/2005	22/05/2005 CB9 7WR
7237 Telephone	ML	24/05/2005	17/05/2005 SG19 3EA
7236 Letter	DB	24/05/2005	18/05/2005 Leighton Buzzard
7233 Telephone	ML	24/05/2005	24/05/2005 TN28 8DG
7231 Letter Chairman	DB	24/05/2005	16/05/2005 Frampton Cotterill
7230 Letter Chairman	DB	24/05/2005	20/05/2005 Flint Mountain
7228 Telephone	ML	24/05/2005	24/05/2005 TR4 9LB
7224 Telephone	ML	24/05/2005	23/05/2005 Wormingtcon
7248 Telephone	DB	25/05/2005	25/05/2005 Bristol Filton
7247 Telephone	DB	25/05/2005	25/05/2005 Eastbourne EN26 6SD
7246 Telephone	ML	25/05/2005	25/05/2005 TN38 ORS
7245 Telephone	ML	25/05/2005	25/05/2005 DN11 0BH
7244 Telephone	DB	25/05/2005	25/05/2005 Wandsworth
7242 Letter	ML	25/05/2005	25/05/2005 E2 6DZ
7241 Letter	ML	25/05/2005	23/05/2005 TN29 9AS
7240 Telephone	DB	25/05/2005	25/05/2005 UK
7239 Letter Chairman	DB	25/05/2005	18/05/2005 Loughton
7238 Telephone	ML	25/05/2005	25/05/2005 Milton Keynes
7234 Telephone	ML	25/05/2005	25/05/2005 RH4 4JH
7232 E Mail	DB	25/05/2005	24/05/2005 Belper
7227 Telephone	ML	25/05/2005	23/05/2005 AL5 2NS
7255 Telephone	DB	26/05/2005	26/05/2005 Beacon Hill, Guildford
7254 Telephone	DB	26/05/2005	26/05/2005 Isle of Dogs
7253 Telephone	DB	26/05/2005	26/05/2005 West Wales
7252 Telephone	DB	26/05/2005	26/05/2005 Swanington, Leics
7251 Telephone	DB	26/05/2005	26/05/2005 London SW3
7250 Telephone	DB	26/05/2005	25/05/2005 Gaister on Sea
7249 Telephone	DB	26/05/2005	25/05/2005 Cranleigh
7286 Letter	DB	27/05/2005	26/05/2005 Sudbury
7271 Letter	DB	27/05/2005	20/05/2005 Kings Norton
7270 Telephone	DB	27/05/2005	27/05/2005 Wolverhampton Business Airport
7269 E Mail	DB	27/05/2005	27/05/2005 Bromley
7266 Telephone	DB	27/05/2005	27/05/2005 Halton

7265 Telephone	DB	27/05/2005	27/05/2005 Wootton, Essex
7263 Telephone	DB	27/05/2005	27/05/2005 Grove Park, London N4
7262 Telephone	DB	27/05/2005	27/05/2005 Longnor
7261 Telephone	DB	27/05/2005	27/05/2005 Bawtry
7260 Letter	DB	27/05/2005	21/05/2005 Workhouse Green
7259 Telephone	DB	27/05/2005	27/05/2005 Wombourne
7258 Telephone	DB	27/05/2005	27/05/2005 Warrington
7257 Telephone	DB	27/05/2005	27/05/2005 Whitesill, Soud
7256 Telephone	DB	27/05/2005	27/05/2005 Blankmore End
7494 Letter	DB	30/05/2005	25/05/2005 Hadleigh
7285 Letter	DB	30/05/2005	26/05/2005 Edwardstone
7282 Telephone	ML	31/05/2005	30/05/2005 PO20 9DP
7281 Telephone	ML	31/05/2005	30/05/2005 Hallend BN8
7280 Telephone	ML	31/05/2005	30/05/2005 Hallend BN8 6PR
7279 Telephone	ML	31/05/2005	30/05/2005 M41 ORD
7277 Telephone	ML	31/05/2005	31/05/2005 M28 1DN
7276 Telephone	DB	31/05/2005	26/05/2005 London W8 5RH
7275 Letter	DB	31/05/2005	24/05/2005 Ealing
7274 Letter	ML	31/05/2005	28/05/2005 CV37 OES
7273 Telephone	ML	31/05/2005	31/05/2005 BN14 7LY
7272 Telephone	DB	31/05/2005	31/05/2005 Goring Heath, Reading
7268 Telephone	DB	31/05/2005	31/05/2005 Cranfield
7267 Telephone	DB	31/05/2005	31/05/2005 Hethersett
7264 E Mail	DB	31/05/2005	29/05/2005 Bobbingdon
7513 Telephone	DB	01/06/2005	01/06/2005 Doncaster
7290 Telephone	ML	01/06/2005	01/06/2005 CT6 8AR
7289 Telephone	ML	01/06/2005	01/06/2005 CO10 ORY
7283 Letter	DB	01/06/2005	27/05/2005 Ilkstone
7278 Telephone	ML	01/06/2005	01/06/2005 DG5 4NA
7298 Telephone	DB	02/06/2005	02/06/2005 Southampton
7297 Telephone	DB	02/06/2005	02/06/2005 Henley on Thames
7296 Telephone	ML	02/06/2005	02/06/2005 BN8 5AP
7295 Telephone	ML	02/06/2005	06/05/2005 S11 8YR

7294 Telephone	DB	02/06/2005	02/06/2005 Barton
7293 Telephone	DB	02/06/2005	02/06/2005 Abergavenny
7292 Telephone	DB	02/06/2005	02/06/2005 Redgrave
7291 Telephone	DB	02/06/2005	02/06/2005 Diss
7288 Letter	DB	02/06/2005	29/05/2005 East Berghott
7287 Telephone	DB	02/06/2005	31/05/2005 Lewes
7284 Telephone	DB	02/06/2005	02/06/2005 Hallend
7306 Letter	DB	03/06/2005	03/06/2005 Perth
7305 Telephone	DB	03/06/2005	03/06/2005 Basingstoke
7304 Telephone	DB	03/06/2005	03/06/2005 Barton
7303 Telephone	DB	03/06/2005	03/06/2005 Maidstone
7302 Telephone	DB	03/06/2005	03/06/2005 RAF Innsworth
7301 Telephone	DB	03/06/2005	03/06/2005 Lydd
7300 Telephone	DB	03/06/2005	03/06/2005 Leicestershire
7299 Telephone	DB	03/06/2005	03/06/2005 Burton
7526 Telephone	DB	04/06/2005	04/06/2005 Southend
7317 Telephone	DB	06/06/2005	06/06/2005 York
7316 Telephone	DB	06/06/2005	06/06/2005 Cambs
7315 Telephone	DB	06/06/2005	06/06/2005 Leicester
7314 E Mail	ML	06/06/2005	06/06/2005 Northolt
7313 Letter	ML	06/06/2005	01/06/2005 S1 1AY
7312 Telephone	DB	06/06/2005	06/06/2005 London
7311 Letter	DB	06/06/2005	30/05/2005 Leighton Buzzard
7310 Letter	DB	06/06/2005	02/06/2005 BD14 0LQ
7309 Telephone	ML	06/06/2005	06/06/2005 CH4 ORG
7308 Telephone	DB	06/06/2005	05/06/2005 Brenchley, Kent
7307 Telephone	DB	06/06/2005	04/06/2005 Chessington
7333 Telephone	ML	07/06/2005	07/06/2005 E14 8AU
7319 Telephone	DB	07/06/2005	07/06/2005 Gwent
7318 Telephone	DB	07/06/2005	07/06/2005 Canary Wharf
7332 Telephone	DB	08/06/2005	08/06/2005 Kingscote, Nr Tetbury
7331 Telephone	DB	08/06/2005	08/06/2005 Sonning Common
7330 Telephone	DB	08/06/2005	08/06/2005 Rodington

7329 Telephone	DB	08/06/2005	08/06/2005 Hook
7328 Telephone	DB	08/06/2005	08/06/2005 Westminster
7327 Telephone	DB	08/06/2005	08/06/2005 Tunbridge Wells
7326 Telephone	DB	08/06/2005	08/06/2005 Sonning Common
7325 Telephone	DB	08/06/2005	08/06/2005 Petts Wood
7324 Telephone	DB	08/06/2005	08/06/2005 Charleste
7323 Telephone	DB	08/06/2005	08/06/2005 Eltham
7322 Telephone	DB	08/06/2005	08/06/2005 Bishops Stortford
7321 Telephone	DB	08/06/2005	08/06/2005 Rayner Park
7320 Telephone	DB	08/06/2005	08/06/2005 Wisborough Green
7346 Telephone	DB	09/06/2005	09/06/2005 Withnell, Nr Bolton
7345 Letter	DB	09/06/2005	05/06/2005 Leighton Buzzard
7344 Telephone	DB	09/06/2005	07/06/2005 Manston
7343 Telephone	DB	09/06/2005	09/06/2005 Little Hallingbury
7342 E Mail	ML	09/06/2005	08/06/2005 -
7341 Telephone	ML	09/06/2005	09/06/2005 TD14 5NN
7340 Telephone	ML	09/06/2005	09/06/2005 EX11 1LY
7339 Telephone	ML	09/06/2005	09/06/2005 Teddington
7338 Telephone	DB	09/06/2005	09/06/2005 London
7337 Telephone	DB	09/06/2005	08/06/2005 Westminster
7336 Letter	ML	09/06/2005	05/06/2005 RG10 0BH
7335 Letter	ML	09/06/2005	05/06/2005 PE8 5QU
7334 Letter	ML	09/06/2005	06/06/2005 EC4
7367 Telephone	DB	10/06/2005	10/06/2005 Horley
7356 Telephone	DB	10/06/2005	10/06/2005 Cheam
7355 Telephone	DB	10/06/2005	10/06/2005 Thames Mead, SE London
7354 Telephone	DB	10/06/2005	10/06/2005 Godalming
7353 Telephone	DB	10/06/2005	07/06/2005 Byfleet
7352 Telephone	DB	10/06/2005	10/06/2005 Crawley
7351 Telephone	DB	10/06/2005	10/06/2005 Crawley
7350 Telephone	DB	10/06/2005	10/06/2005 UK
7349 Telephone	DB	10/06/2005	10/06/2005 Smallwood, Cheshire
7348 Telephone	DB	10/06/2005	10/06/2005 London Colney

7347 Telephone	DB	10/06/2005	10/06/2005 Awbridge SO51 0HF
7370 Telephone	ML	13/06/2005	13/06/2005 WI6 6PY
7369 Telephone	ML	13/06/2005	11/06/2005 BH21 7HE
7368 Telephone	DB	13/06/2005	12/06/2005 Sywell
7366 Letter	ML	13/06/2005	10/06/2005 Hatton Cross
7365 Telephone	ML	13/06/2005	13/06/2005 RG9 1UJ
7363 Telephone	ML	13/06/2005	13/06/2005 BN8 4DA
7391 E Mail	ML	14/06/2005	14/06/2005 TN27 8QA
7390 Letter	ML	14/06/2005	03/06/2005 DN16 1AB
7376 Telephone	ML	14/06/2005	14/06/2005 YO10 4PF
7371 Telephone	DB	14/06/2005	14/06/2005 Rotterham
7364 Telephone	ML	14/06/2005	14/06/2005
7362 Telephone	ML	14/06/2005	14/06/2005
7361 Telephone	ML	14/06/2005	14/06/2005 DD10 0AE
7360 Letter	DB	14/06/2005	05/06/2005 Camberley
7359 Telephone	DB	14/06/2005	14/06/2005 Blackpool
7358 Telephone	DB	14/06/2005	14/06/2005 Warwick Sq, London SW1
7357 Telephone	DB	14/06/2005	14/06/2005 Christchurch
7385 Letter	DB	15/06/2005	15/06/2005
7384 E Mail	DB	15/06/2005	14/06/2005 Gedney Hill
7378 Telephone	DB	15/06/2005	15/06/2005 Cambridge
7377 Telephone	DB	15/06/2005	15/06/2005 Guildford
7374 Telephone	ML	15/06/2005	15/06/2005 S10 4QR
7373 Telephone	ML	15/06/2005	11/06/2005 HP22 4AB
7372 Telephone	DB	15/06/2005	15/06/2005 Newton Abbott
7386 E Mail	ML	16/06/2005	15/06/2005
7383 Telephone	ML	16/06/2005	16/06/2005 LE12 7EA
7382 Letter Chairman	DB	16/06/2005	15/06/2005 Sheffield
7381 Telephone	ML	16/06/2005	16/06/2005 CW8 2BH
7380 Telephone	ML	16/06/2005	15/06/2005
7379 Telephone	ML	16/06/2005	21/12/1988 WA11 0UB
7394 Letter Chairman	ML	17/06/2005	17/06/2005 HX5 0HA
7392 E Mail	ML	17/06/2005	17/06/2005 -

7389 Telephone	ML	17/06/2005	16/06/2005 NW10
7388 Telephone	ML	17/06/2005	17/06/2005 WP6 3PT
7387 Telephone	ML	17/06/2005	16/06/2005 TA4 1EU
7411 Telephone	ML	20/06/2005	18/06/2005 HU17
7410 Telephone	ML	20/06/2005	20/06/2005 -
7409 Telephone	ML	20/06/2005	20/06/2005 RH14 OAA
7408 Telephone	ML	20/06/2005	18/06/2005 ME5 9QX
7407 Telephone	ML	20/06/2005	20/06/2005 IG10 4DP
7406 Telephone	ML	20/06/2005	20/06/2005 SS11 7QL
7405 Telephone	ML	20/06/2005	20/06/2005 BL7 OPA
7404 Telephone	ML	20/06/2005	20/06/2005 Harrow
7403 Telephone	ML	20/06/2005	20/06/2005 DN11 9QA
7402 Telephone	ML	20/06/2005	20/06/2005 BS48 2UW
7401 Telephone	ML	20/06/2005	20/06/2005 TN28 8SP
7400 Telephone	ML	20/06/2005	20/06/2005 NW6 7AD
7399 Telephone	ML	20/06/2005	19/06/2005 W13 9UY
7398 Telephone	ML	20/06/2005	20/06/2005 DL8 1TA
7397 Telephone	ML	20/06/2005	20/06/2005 -
7396 Telephone	ML	20/06/2005	18/06/2005 TQ12 3BZ
7395 Letter Chairman	ml	20/06/2005	20/06/2005 -
7393 Telephone	ML	20/06/2005	17/06/2005 CH7 6DG
7443 Telephone	ML	21/06/2005	21/06/2005 BN16 1HB
7442 Telephone	ML	21/06/2005	21/06/2005 TQ9 5ER
7432 Telephone	ML	21/06/2005	21/06/2005
7431 Telephone	ML	21/06/2005	21/06/2005 CV23 8TP
7420	ML	21/06/2005	21/06/2005 TN6 1BD
7419 Telephone	ML	21/06/2005	21/06/2005 TN6 1BJ
7418 Telephone	ML	21/06/2005	19/06/2005 GL15 6LF
7417 Telephone	ML	21/06/2005	21/06/2005 PO38
7416 Telephone	ML	21/06/2005	20/06/2005 RG10 9BS
7415 Telephone	ML	21/06/2005	21/06/2005 BR2 9NV
7414 Telephone	ML	21/06/2005	21/06/2005 N5 1JP
7413 Telephone	ML	21/06/2005	20/06/2005 GL8 8YG

7412 Telephone	ML	21/06/2005	20/06/2005 TW12 2SW
7464 Telephone	ML	22/06/2005	22/06/2005 DE13 7JJ
7441 Telephone	ML	22/06/2005	22/06/2005 TN22 4EH
7440 Telephone	ML	22/06/2005	21/06/2005 IP9
7439 E Mail	ML	22/06/2005	22/06/2005
7438 Letter	ML	22/06/2005	20/06/2005 RG18 ORT
7437 Telephone	DB	22/06/2005	22/06/2005 Watford
7436 Telephone	DB	22/06/2005	22/06/2005 Woking, Surrey
7435 Telephone	ML	22/06/2005	22/06/2005 E5 9QP
7434 Telephone	DB	22/06/2005	22/06/2005 Brighstone, IOW
7433 Telephone	DB	22/06/2005	22/06/2005 Effingham
7429 Telephone	ML	22/06/2005	22/06/2005 S35 8QN
7430 Telephone	ML	23/06/2005	22/06/2005 GL19 3SD
7428 Telephone	DB	23/06/2005	23/06/2005 Fairford
7427 Telephone	DB	23/06/2005	23/06/2005 Millbrex, Fyvie, Aberdeenshire
7426 Telephone	DB	23/06/2005	23/06/2005 Maidstone
7425 Telephone	DB	23/06/2005	23/06/2005 Warringlid
7424 Telephone	DB	23/06/2005	22/06/2005 Shoreham
7423 Letter	DB	23/06/2005	22/06/2005 Eccles
7422 Letter	DB	23/06/2005	22/06/2005 Thrussington
7421 Telephone	DB	23/06/2005	23/06/2005 Gt Missenden
7470 Telephone	DB	27/06/2005	27/06/2005 Rother Valley, Sheffield
7467 Telephone	ML	27/06/2005	27/06/2005 CV3 2PH
7466 Telephone	ML	27/06/2005	27/06/2005 Done Hill
7465 Telephone	ML	27/06/2005	27/06/2005
7463 Telephone	DB	27/06/2005	27/06/2005 Exeter
7462 E Mail	DB	27/06/2005	24/06/2005 Nottingham
7461 Telephone	ML	27/06/2005	27/06/2005
7460 Telephone	ML	27/06/2005	26/06/2005 IP7 6QJ
7459 Telephone	DB	27/06/2005	26/06/2005 Coulsdon, Surrey
7458 Telephone	DB	27/06/2005	27/06/2005 Cardigan
7457 Telephone	ML	27/06/2005	24/06/2005 Bristol
7456 Telephone	ARE	27/06/2005	25/06/2005 Little Heath Herts AL9 6JJ

7455 Telephone	ARE	27/06/2005	26/06/2005 KkTK4 8BG
7454 Telephone	ARE	27/06/2005	26/06/2005 SM2 7LT
7453 Telephone	DB	27/06/2005	26/06/2005 Didcot
7452 Telephone	DB	27/06/2005	26/06/2005 Oxford, OX3 9TW
7451 Telephone	DB	27/06/2005	27/06/2005 Seven Oaks
7450 Telephone	DB	27/06/2005	26/06/2005 Gavelook
7449 Telephone	DB	27/06/2005	27/06/2005 Crawley
7448 Telephone	DB	27/06/2005	27/06/2005 UK
7447 Telephone	DB	27/06/2005	27/06/2005 Exeter
7446 Telephone	DB	27/06/2005	27/06/2005 Lee on Solent
7445 Telephone	ML	27/06/2005	27/06/2005 RH10 3QS
7444 Telephone	ML	27/06/2005	26/05/2005 RG4 6PN
7483 Telephone	DB	28/06/2005	28/06/2005 Glasgow
7481 Telephone	ML	28/06/2005	28/06/2005 LS6 3NJ
7477 Telephone	ML	28/06/2005	28/06/2005 PE28 OUN
7476 Letter	ML	28/06/2005	20/06/2005 LU7 3HL
7475 Telephone	DB	28/06/2005	28/06/2005 Thurnby
7474 Telephone	DB	28/06/2005	24/06/2005 Billinghamurst
7473 Telephone	DB	28/06/2005	24/06/2005 Shobden
7472 Telephone	DB	28/06/2005	25/06/2005 SG3 6RB
7471 Telephone	DB	28/06/2005	27/06/2005 Durham
7469 Telephone	ML	28/06/2005	28/06/2005 LS29 6PE
7468 Telephone	ML	28/06/2005	25/06/2005 RG4 6PW
7506 Letter Chairman	DDB	29/06/2005	20/06/2005 Gumley, Leics
7505 Letter Chairman	DB	29/06/2005	15/06/2005 Smeeton Westerly, Leics
7495 Telephone	ML	29/06/2005	29/06/2005 BN27 4DU
7493 Telephone	DB	29/06/2005	29/06/2005 Highgate
7492 Letter Chairman	DB	29/06/2005	22/06/2005 Pitch Green
7491 E Mail	DB	29/06/2005	29/06/2005 Twickenham
7490 E Mail	DB	29/06/2005	27/06/2005 Blackpool
7489 Telephone	DB	29/06/2005	29/06/2005 Beaconfield
7488 Telephone	DB	29/06/2005	29/06/2005 Aberdeen
7487 Telephone	DB	29/06/2005	29/06/2005 Chesham

7486 Telephone	ARE	29/06/2005	29/06/2005 W13 9UY
7485 Telephone	ML	29/06/2005	29/06/2005 W5 5BG
7484 Telephone	DB	29/06/2005	29/06/2005 Thames Ditton
7482 Telephone	ML	29/06/2005	28/06/2005 FK15 9JX
7480 Telephone	ML	29/06/2005	28/06/2005 RG20 6QZ
7479 Telephone	ML	29/06/2005	28/06/2005 BR5 1DP
7478 E Mail	ML	29/06/2005	28/06/2005 HP5 3PT
7527 Telephone	ML	30/06/2005	28/06/2005 W7 1LU
7519 Letter Chairman	DB	30/06/2005	15/06/2005 Beeby
7512 Telephone	DB	30/06/2005	30/06/2005 Thrussington
7511 Telephone	DB	30/06/2005	29/06/2005 Greenham Common
7510 Telephone	DB	30/06/2005	30/06/2005 Stafford ST18 9PT
7509 Telephone	DB	30/06/2005	30/06/2005 Winchester
7508 Telephone	DB	30/06/2005	30/06/2005 Faversham
7507 Telephone	DB	30/06/2005	30/06/2005 Suffolk
7504 Telephone	DB	30/06/2005	30/06/2005 N1
7503 Telephone	DB	30/06/2005	29/06/2005 Greenham Common
7502 Telephone	ML	30/06/2005	30/06/2005 EX11 1JG
7501 Telephone	ML	30/06/2005	30/06/2005 HP3 3NS
7500 Telephone	DB	30/06/2005	30/06/2005 Granleigh
7499 Telephone	DB	30/06/2005	29/06/2005 Greenham Common
7498 Telephone	DDB	30/06/2005	30/06/2005 Broomfield, Chelmsford
7497 Telephone	DB	30/06/2005	30/06/2005 Templecombe, Somerset
7496 E Mail	ML	30/06/2005	30/06/2005 CT11 7JT
7523 E Mail	DB	01/07/2005	01/07/2005 Dft
7518 Telephone	DB	01/07/2005	01/07/2005 Malmesterany
7517 Telephone	DDB	01/07/2005	01/07/2005 M25
7516 Telephone	DB	01/07/2005	01/07/2005 Maidstone
7515 Telephone	DB	01/07/2005	30/06/2005 Gt Yarmouth
7514 Telephone	DB	01/07/2005	01/07/2005 Aberdeen
7536 Telephone	DB	04/07/2005	04/07/2005 Truro
7535 E Mail	DB	04/07/2005	02/07/2005 Charter Alley, Hants.
7534 Telephone	ML	04/07/2005	02/07/2005 SE24 9HE

7533 Letter Chairman	ML	04/07/2005	04/07/2005 -
7532 Telephone	DB	04/07/2005	04/07/2005 Guildford
7531 Telephone	DB	04/07/2005	04/07/2005 Bristol
7530 Telephone	DB	04/07/2005	04/07/2005 Herts
7529 Telephone	DB	04/07/2005	04/07/2005 Overton, Hants
7528 Telephone	ML	04/07/2005	02/07/2005 SW7 1NQ
7525 Telephone	DDB	04/07/2005	04/07/2005 Leeds
7524 Telephone	DB	04/07/2005	01/07/2005 Grimsby
7522 Telephone	ML	04/07/2005	04/07/2005 ME13 9PS
7521 Telephone	ML	04/07/2005	04/07/2005 SW7 4DA
7548 Telephone	DB	05/07/2005	05/07/2005 USA
7547 Telephone	DB	05/07/2005	05/07/2005 Bristol
7546 Telephone	ML	05/07/2005	05/07/2005 HP1 2SA
7545 Telephone	ML	05/07/2005	02/07/2005 SW1X 8DF
7544 Telephone	ML	05/07/2005	05/07/2005 WN8 7NN
7543 Telephone	ML	05/07/2005	05/07/2005 SW6 7BA
7542 Telephone	db	05/07/2005	05/07/2005 Ormskirk
7541 E Mail	DB	05/07/2005	04/07/2005 Luton
7538 Telephone	ML	05/07/2005	02/07/2005 Paddington, London
7537 E Mail	ML	05/07/2005	04/07/2005 Manston
7553 Letter	DB	06/07/2005	04/07/2005 Dulwich
7552 Telephone	DB	06/07/2005	06/07/2005 Bayswater
7551 Telephone	ML	06/07/2005	06/07/2005 TN28 8QX
7550 Telephone	ML	06/07/2005	06/07/2005 Romney, Kent
7549 Telephone	ML	06/07/2005	06/07/2005 DA7 5BE
7540 Telephone	DB	06/07/2005	06/07/2005 Edgworth
7539 Letter	DB	06/07/2005	30/06/2005 Poole, Dorset
7558 Letter	DB	07/07/2005	24/06/2005 British Columbia, Canada
7557 Telephone	ML	07/07/2005	07/07/2005 TA23 0AJ
7556 Letter	DB	07/07/2005	05/07/2005 Aylesbury Vale
7555 Telephone	DB	07/07/2005	03/07/2005 Henley
7554 Telephone	DB	07/07/2005	07/07/2005 Hackney
7819 E Mail	DDB	08/07/2005	25/07/2005 South West London

7584 E Mail	DB	11/07/2005	10/07/2005	Greenham
7583 E Mail	DB	11/07/2005	09/07/2005	Edwalton
7582 Telephone	DB	11/07/2005	01/10/705	Panshangar
7581 Telephone	DB	11/07/2005	11/07/2005	Heathrow
7580 Telephone	ML	11/07/2005	10/07/2005	FY6 9EB
7579 Telephone	ML	11/07/2005	10/07/2005	LL29 8AH
7578 Telephone	db	11/07/2005	11/07/2005	Ashstead, Surrey
7577 Telephone	DB	11/07/2005	11/07/2005	Muswell Hill
7576 Telephone	DB	11/07/2005	11/07/2005	Plymouth
7575 Telephone	ML	11/07/2005	10/07/2005	TN6 3JB
7574 Letter	ML	11/07/2005	01/07/2005	WV16 4TB
7573 Telephone	DB	11/07/2005	11/07/2005	Redbridge
7572 Telephone	DB	11/07/2005	11/07/2005	East Sussex
7571 Telephone	DB	11/07/2005	11/07/2005	Hibaldstow
7570 Telephone	DB	11/07/2005	10/07/2005	Ealing
7569 Telephone	ML	11/07/2005	11/07/2005	LE8 8DG
7568 Letter	ML	11/07/2005	07/07/2005	E14 5JJ
7567 Telephone	ML	11/07/2005	11/07/2005	CM2 7TT
7566 Telephone	ML	11/07/2005	10/07/2005	Wolverhampton
7565 Telephone	ML	11/07/2005	08/07/2005	-
7564 Telephone	ML	11/07/2005	08/07/2005	-
7563 Telephone	ML	11/07/2005	10/07/2005	CM3 8XA
7562 Telephone	ML	11/07/2005	08/07/2005	-
7561 Telephone	ML	11/07/2005	08/07/2005	SE16
7560 Telephone	ML	11/07/2005	07/07/2005	Brigg
7559 Telephone	DB	11/07/2005	11/07/2005	Scotland
7619 Telephone	DB	12/07/2005	12/07/2005	Panshangar
7603 Telephone	ML	12/07/2005	12/07/2005	RG21 4BQ
7601 Telephone	ML	12/07/2005	12/07/2005	RG21 4BW
7600 E Mail	DB	12/07/2005	12/07/2005	Basingstoke
7599 Telephone	DB	12/07/2005	12/07/2005	Basingstoke
7598 Telephone	ML	12/07/2005	12/07/2005	FY4 5DY
7596 Telephone	ML	12/07/2005	12/07/2005	RH10 7HZ

7595 Telephone	ML	12/07/2005	12/07/2005 TW12 2JG
7594 Telephone	DB	12/07/2005	12/07/2005 Basingstoke
7593 Telephone	DB	12/07/2005	12/07/2005 Exeter
7592 Telephone	DB	12/07/2005	12/07/2005 Hibaldstow
7591 Telephone	DB	12/07/2005	12/07/2005 Shrewsbury
7590 Letter	ML	12/07/2005	12/07/2005 Harmondsworth
7589 Telephone	ML	12/07/2005	12/07/2005 RG10 9LG
7588 Telephone	DB	12/07/2005	12/07/2005 Newbury
7587 Telephone	DB	12/07/2005	11/07/2005 Panshangar
7586 Telephone	ML	12/07/2005	12/07/2005 GU3 2EE
7585 Telephone	ML	12/07/2005	12/07/2005 Seaford
7635 Telephone	DB	13/07/2005	13/07/2005 Redbridge
7622 Telephone	ML	13/07/2005	13/07/2005 WN6 9RD
7621 Telephone	ML	13/07/2005	13/07/2005 -
7620 Telephone	DB	13/07/2005	13/07/2005 Angus
7618 Telephone	ML	13/07/2005	13/07/2005 RG9 6HY
7617 Telephone	ML	13/07/2005	13/07/2005 DT8 3QU
7616 Telephone	ML	13/07/2005	13/07/2005 -
7615 Telephone	ML	13/07/2005	13/07/2005 BN25 4NY
7614 Telephone	ML	13/07/2005	13/07/2005 DT4 0HP
7613 Telephone	ML	13/07/2005	13/07/2005 DT4 9NR
7612 Telephone	ML	13/07/2005	13/07/2005 -
7611 Telephone	ML	13/07/2005	30/01/705 EX1 1SR
7610 Letter	ML	13/07/2005	12/07/2005 RH17 7EY
7609 Telephone	ML	13/07/2005	30/01/705 LE10 2EP
7608 Telephone	ML	13/07/2005	13/07/2005 RG9 6HY
7607 Telephone	ML	13/07/2005	13/07/2005 RG19 8HW
7606 Telephone	ML	13/07/2005	13/07/2005 CV32 5XH
7605 Telephone	ML	13/07/2005	12/07/2005 -
7604 Telephone	ML	13/07/2005	12/07/2005 NW13
7602 Telephone	ML	13/07/2005	12/07/2005 HA5 2TL
7672 Letter Chairman	ML	14/07/2005	25/05/2005 ME1 2SL
7640 Telephone	ML	14/07/2005	14/07/2005 W Yorks Police

7639 Telephone	ML	14/07/2005	14/07/2005 -
7638 Telephone	ML	14/07/2005	13/07/2005 ML12 5HQ
7637 Telephone	ML	14/07/2005	13/07/2005 GU34 1QB
7636 Telephone	DB	14/07/2005	13/07/2005 Hereford
7634 Telephone	DB	14/07/2005	14/07/2005 Acomb, York
7632 E Mail	ML	14/07/2005	13/07/2005 W13
7631 Letter	ML	14/07/2005	12/07/2005 TW12 2JG
7630 Letter	ML	14/07/2005	04/07/2005 L40 7RA
7629 Telephone	ML	14/07/2005	14/07/2005 OX7 3RH
7628 Letter Chairman	DB	14/07/2005	04/07/2005 Pitch Green, Bucks
7627 Letter	DB	14/07/2005	14/07/2005 Wigmore, Leominster
7626 Letter	DB	14/07/2005	11/07/2005 Great Cornard, Sudbury
7625 E Mail	DB	14/07/2005	13/07/2005 Royston
7624 Telephone	ML	14/07/2005	14/07/2005 CO9 2BB
7623 Telephone	ML	14/07/2005	14/07/2005 SE3 0EU
7723 Telephone	DB	15/07/2005	15/07/2005 Barton
7666 Telephone	ML	15/07/2005	15/07/2005 N/A
7665 Telephone	ML	15/07/2005	14/07/2005 RH6 8SA
7664 Telephone	ML	15/07/2005	15/07/2005 PO12 1HJ
7663 Telephone	ML	15/07/2005	15/07/2005 WA7 2FR
7662 Letter	ML	15/07/2005	13/07/2005 Haverfordwest
7661 Telephone	ML	15/07/2005	15/07/2005 TQ14 9TF
7660 Telephone	ML	15/07/2005	15/07/2005 HP5 3PW
7659 Telephone	ML	15/07/2005	15/07/2005 HP5 3PS
7658 E Mail	DB	15/07/2005	07/07/2005 Northolt
7657 E Mail	DB	15/07/2005	15/07/2005 Keyham, LE7 9JQ
7653 Telephone	ML	15/07/2005	15/07/2005 GB5 9LQ
7656 Telephone	ML	18/07/2005	15/07/2005 NG25 0SA
7655 Telephone	ML	18/07/2005	15/07/2005 RG27 9QY
7654 Telephone	ML	18/07/2005	16/07/2005 SL3 9AH
7652 Telephone	ML	18/07/2005	17/07/2005 KT22 8QY
7651 Telephone	ML	18/07/2005	15/07/2005 Hersham
7650 Letter	ML	18/07/2005	11/07/2005 PL1 2EW

7649 Telephone	ML	18/07/2005	18/07/2005 DN22 0QD
7648 Letter	ML	18/07/2005	14/07/2005 RG24 8RD
7647 Telephone	ML	18/07/2005	18/07/2005 Luton
7646 Letter	ML	18/07/2005	14/07/2005 CO10 OXT
7645 Telephone	ML	18/07/2005	18/07/2005 1P9 2JE
7644 Telephone	ML	18/07/2005	18/07/2005 KT8 0AB
7643 Letter	ML	18/07/2005	14/07/2005 TA20 1RG
7642 E Mail	ML	18/07/2005	18/07/2005 BS22 9QB
7641 Letter	ML	18/07/2005	14/07/2005 LU7 3JT
7675 Telephone	ML	19/07/2005	19/07/2005 GU15 1HJ
7674 Letter Chairman	DB	19/07/2005	04/07/2005 LE8 0QA
7673 Letter Chairman	DB	19/07/2005	05/07/2005 LU7 0AB
7671 Telephone	ML	19/07/2005	19/07/2005 TQ9 6SH
7670 Telephone	ML	19/07/2005	16/07/2005 PO17 6LB
7669 Telephone	ML	19/07/2005	16/07/2005 HP16 0QR
7668 Telephone	ML	19/07/2005	19/07/2005 BN18 0DH
7667 Telephone	ML	19/07/2005	19/07/2005 N2 9NB
7682 Telephone	ML	20/07/2005	20/07/2005 HP23 6NW
7681 Telephone	ML	20/07/2005	20/07/2005 E18 2NR
7680 Telephone	ML	20/07/2005	19/07/2005 SW1V 2HP
7679 Letter Chairman	ML	20/07/2005	13/07/2005 HP27 9BB
7678 Letter	ML	20/07/2005	18/07/2005
7677 E Mail	ML	20/07/2005	20/07/2005 Korea
7676 Telephone	ML	20/07/2005	20/07/2005 RM12 6RQ
7690 Telephone	ML	21/07/2005	21/07/2005 YO41 4AA
7689 Telephone	ML	21/07/2005	20/07/2005 DD5 3PB
7688 E Mail	ML	21/07/2005	18/07/2005 Royston
7687 Telephone	ML	21/07/2005	21/07/2005 TN23
7686 Telephone	ML	21/07/2005	21/07/2005 NW5 1AN
7685 Telephone	ML	21/07/2005	21/07/2005 W14 8RZ
7684 Telephone	ML	21/07/2005	21/07/2005 SE10 9QF
7683 Telephone	ML	21/07/2005	21/07/2005 NW5 3QE
7704 Telephone	ML	22/07/2005	22/07/2005 GL8 8YG

7702 Telephone	ML	22/07/2005	22/07/2005 -
7701 Telephone	ML	22/07/2005	22/07/2005 BS10 7SU
7700 Telephone	ML	22/07/2005	22/07/2005 NG21 0DU
7698 Telephone	ML	22/07/2005	22/07/2005 CV3 5DT
7697 Telephone	ML	22/07/2005	21/07/2005 CB9 7HE
7696 Telephone	ML	22/07/2005	21/07/2005 NW18 8NH
7695 Telephone	ML	22/07/2005	21/07/2005 -
7694 Telephone	ML	22/07/2005	21/07/2005 KT11 2SZ
7693 Telephone	ML	22/07/2005	21/07/2005 Whitemoor
7692 Telephone	ML	22/07/2005	20/07/2005 TN32 5TQ
7691 E Mail	ML	22/07/2005	22/07/2005 CT11 7JT
7983 Telephone	DB	25/07/2005	25/07/2005 Kingswells, Aberdeen
7730 Telephone	DB	25/07/2005	25/07/2005 Canterbury
7729 E Mail	DB	25/07/2005	22/07/2005 Billesdon
7728 Letter	ML	25/07/2005	15/07/2005 W16 4SB
7727 Letter	ML	25/07/2005	19/07/2005 BH17 7WB
7726 Telephone	ML	25/07/2005	23/07/2005 TN28 8SP
7725 Telephone	ML	25/07/2005	24/07/2005 TN21 8QB
7724 E Mail	DB	25/07/2005	22/07/2005 Long Itchington
7722 Telephone	ML	25/07/2005	24/07/2005 S33 0BG
7721 E Mail	ML	25/07/2005	22/07/2005 N4
7720 Telephone	ML	25/07/2005	22/07/2005 BS9 3JQ
7719 E Mail	ML	25/07/2005	22/07/2005
7718 Telephone	ML	25/07/2005	25/07/2005 DT3 6JB
7717 E Mail	ML	25/07/2005	25/07/2005 N/A
7716 Telephone	ML	25/07/2005	22/07/2005 BN2 3GP
7715 Telephone	ML	25/07/2005	22/07/2005 RH8 9DB
7736 Telephone	DB	26/07/2005	26/07/2005 South Lopham
7735 Telephone	DB	26/07/2005	26/07/2005 Scotland
7734 Letter	ML	26/07/2005	25/07/2005 WF8 3EJ
7733 Letter	ML	26/07/2005	24/07/2005 OX5 1QG
7732 Letter	DB	26/07/2005	17/07/2005 Staverton
7731 Telephone	DB	26/07/2005	25/07/2005 Horfield, Bristol

7708 Telephone	ML	26/07/2005	26/07/2005
7707 Telephone	ML	26/07/2005	26/07/2005 RH14 OAA
7706 Telephone	ML	26/07/2005	26/07/2005 DA13 OTJ
7705 Telephone	ML	26/07/2005	25/07/2005 BS37 8QG
7740 Letter	DB	27/07/2005	22/07/2005 Linslade
7737 Letter Chairman	DB	27/07/2005	21/07/2005 Gaddesby
7714 E Mail	DB	27/07/2005	27/07/2005 Newcastle
7713 Telephone	DB	27/07/2005	27/07/2005 Wormingford
7712 Telephone	DEB	27/07/2005	27/07/2005 Quantock Hills
7711 Telephone	DB	27/07/2005	26/07/2005 Graveley
7710 E Mail	DB	27/07/2005	22/07/2005 Anglian Water
7709 E Mail	DB	27/07/2005	22/07/2005 Dollis Hill
7744 Telephone	DB	28/07/2005	28/07/2005 Kent
7743 E Mail	DB	28/07/2005	28/07/2005 Wargrave
7741 E Mail	DEB	28/07/2005	27/07/2005 Forest Row
7739 Telephone	DB	28/07/2005	28/07/2005 Lydd
7738 Telephone	DB	28/07/2005	28/07/2005 Lydd
7748 Telephone	ML	29/07/2005	29/07/2005 BN6 9JB
7745 Telephone	DB	29/07/2005	29/07/2005 Medmenham
7742 Letter	DB	29/07/2005	25/07/2005 Allestree
7764 Telephone	ML	01/08/2005	31/07/2005 NG7 2DL
7763 Telephone	ML	01/08/2005	01/08/2005 ME13 9RS
7762 Telephone	ml	01/08/2005	31/07/2005 Chester
7761 Telephone	DB	01/08/2005	01/08/2005 Weybridge
7760 Telephone	DB	01/08/2005	01/08/2005 North Oxon
7759 Letter	ML	01/08/2005	31/07/2005 GL8 8YG
7758 Letter	ML	01/08/2005	26/07/2005 Harmondsworth
7757 Telephone	DB	01/08/2005	01/08/2005 Newcastle
7756 Letter Chairman	DB	01/08/2005	24/07/2005 Billesdon Caplow
7755 Telephone	ML	01/08/2005	30/07/2005 CM3 4DY
7754 Telephone	ML	01/08/2005	30/07/2005 SL3 6QH
7753 Telephone	DB	01/08/2005	31/07/2005 West Malling
7752 E Mail	DB	01/08/2005	01/08/2005 Coventry

7751 Telephone	ML	01/08/2005	30/07/2005 Greenwich
7750 Telephone	DB	01/08/2005	01/08/2005 Lydd
7749 Telephone	ML	01/08/2005	31/07/2005 GU3 2BA
7747 Telephone	ML	01/08/2005	01/08/2005 S43 4TJ
7746 Telephone	ML	01/08/2005	01/08/2005 Hampstead
7862 Letter	DB	02/08/2005	31/07/2005 Bedford MK41 7NP
7784 Telephone	DB	02/08/2005	02/08/2005 Clyst Honiton
7782 Telephone	ML	02/08/2005	01/08/2005 DN8 - Thorne
7781 E Mail	ML	02/08/2005	31/07/2005 Long Eaton
7780 Telephone	ML	02/08/2005	02/08/2005 B74 4NL
7779 Telephone	ML	02/08/2005	02/08/2005 LE9 6HR
7778 Letter	ML	02/08/2005	30/07/2005 PL31 1QU
7777 E Mail	ML	02/08/2005	02/08/2005 N4
7776 Telephone	DB	02/08/2005	02/08/2005 Glencorse Reservoir, Edinburgh
7775 Telephone	DB	02/08/2005	02/08/2005 Lancaster
7774 Telephone	ML	02/08/2005	02/08/2005 -
7773 Telephone	ML	02/08/2005	02/08/2005 LE9 6HR
7772 Telephone	DB	02/08/2005	01/08/2005 Lyneham
7771 Telephone	DB	02/08/2005	01/08/2005 Torquay
7770 Telephone	ML	02/08/2005	02/08/2005 GL12 8DB
7769 Telephone	ML	02/08/2005	02/08/2005
7768 Telephone	ML	02/08/2005	02/08/2005 Lydd
7767 Telephone	DB	02/08/2005	02/08/2005 IoW
7766 Telephone	DB	02/08/2005	02/08/2005 Hertford
7765 Telephone	ML	02/08/2005	01/08/2005 SO14 3AE
7863 Letter	DB	03/08/2005	01/08/2005 Exeter
7786 Telephone	DB	03/08/2005	03/08/2005 Leamington Spa
7785 Telephone	DB	03/08/2005	03/08/2005 Warley, Birmingham
7783 Telephone	ML	03/08/2005	03/08/2005 DE6 1LR
7800 Telephone	ML	04/08/2005	03/08/2005 IP13 0QJ
7799 Telephone	DB	04/08/2005	04/08/2005 Edgbaston
7798 Telephone	DB	04/08/2005	04/08/2005 London, E1
7797 Telephone	DB	04/08/2005	04/08/2005 Teesside

7796 Telephone	ML	04/08/2005	03/08/2005 GL10 2BQ
7795 Telephone	ML	04/08/2005	04/08/2005 -
7794 Telephone	1DB	04/08/2005	26/07/2005 Studham, Luton
7793 E Mail	DB	04/08/2005	03/08/2005 Lydd
7792 Letter	ML	04/08/2005	02/08/2005 E16 1AA
7791 Telephone	ML	04/08/2005	03/08/2005 GL20 7RS
7790 Telephone	ML	04/08/2005	03/08/2005 IP12 3QL
7789 Telephone	ML	04/08/2005	03/08/2005 -
7788 Telephone	ML	04/08/2005	03/08/2005 HP5 3PW
7787 Telephone	ML	04/08/2005	03/08/2005 GL6 OPS
7815 Telephone	DB	05/08/2005	05/08/2005 Bromley Vale, Nr Chesterfield
7808 Telephone	DB	05/08/2005	05/08/2005 Thorpe Audlin
7807 Telephone	DB	05/08/2005	05/08/2005 Baslow, Derbyshire
7806 Telephone	DB	05/08/2005	05/08/2005 Potters Bar 07769978814
7805 Telephone	DDB	05/08/2005	05/08/2005 Tasburgh, Norfolk
7804 Telephone	DB	05/08/2005	29/07/2005 Murrow, Nr Wisbeck
7803 Telephone	DB	05/08/2005	05/08/2005 Ewell
7831 Letter	ML	08/08/2005	03/08/2005 KT19 9UB
7828 Telephone	DB	08/08/2005	08/08/2005 Penzance
7827 Telephone	DB	08/08/2005	08/08/2005 Gravely Wood
7826 Telephone	ML	08/08/2005	07/08/2005 Chester
7825 Telephone	ML	08/08/2005	07/08/2005 AL6 OJJ
7824 Telephone	ML	08/08/2005	08/08/2005 Malvern
7823 Telephone	ML	08/08/2005	08/08/2005 CV35 9JL
7822 Telephone	ML	08/08/2005	08/08/2005 CV3
7821 Letter	ML	08/08/2005	30/07/2005 GL7 6PF
7820 Telephone	DB	08/08/2005	08/08/2005 Battle
7818 Telephone	ML	08/08/2005	06/08/2005 CO10 9HR
7817 Telephone	ML	08/08/2005	06/08/2005 GU3 3PF
7816 Letter	DB	08/08/2005	29/07/2005 Motspur Park
7814 Telephone	ML	08/08/2005	08/08/2005 DE6 1LR
7813 Letter	ML	08/08/2005	04/08/2005 CV3 4PA
7812 Telephone	ML	08/08/2005	07/08/2005 HA5 5BJ

7811 Telephone	ML	08/08/2005	08/08/2005 SW11 1EB
7810 Telephone	ML	08/08/2005	08/08/2005 AL5 2NZ
7809 E Mail	ML	08/08/2005	28/07/2005 RG2 8TU
7802 Telephone	ML	08/08/2005	06/08/2005 Bobington
7801 Telephone	ML	08/08/2005	08/08/2005 Battersea
7861 Letter	DB	09/08/2005	08/08/2005 Lydd
7839 Telephone	DB	09/08/2005	09/08/2005 Basingstoke
7837 Telephone	DB	09/08/2005	09/08/2005 Earley, Reading
7835 Letter	ML	09/08/2005	06/08/2005 FY2 9RB
7834 Telephone	DB	09/08/2005	09/08/2005 UK
7833 Telephone	DB	09/08/2005	09/08/2005 East Lothian
7832 Telephone	ML	09/08/2005	09/08/2005 CH5 3JW
7830 Letter	DB	09/08/2005	02/08/2005 Hornsey
7829 Telephone	DB	09/08/2005	09/08/2005 Shepherds Bush
7876 Telephone	DB	10/08/2005	10/08/2005 Instow
7860 Letter Chairman	DSB	10/08/2005	01/08/2005 Yate
7847 Telephone	ML	10/08/2005	10/08/2005 YO10 4PX
7845 Telephone	ML	10/08/2005	06/08/2005 EX15 2JF
7844 Telephone	DB	10/08/2005	10/08/2005 Henfield, Sussex
7843 E Mail	DB	10/08/2005	10/08/2005 Leatherhead
7842 Telephone	ML	10/08/2005	10/08/2005 PR6 8SG
7841 Telephone	ML	10/08/2005	10/08/2005
7840 Telephone	DB	10/08/2005	10/08/2005 Cerne Abbas
7838 Telephone	DB	10/08/2005	10/08/2005 Earley, Reading
7836 Telephone	ML	10/08/2005	10/08/2005 W11
7866 Letter	DB	11/08/2005	04/08/2005 Studham
7859 Telephone	ML	11/08/2005	10/08/2005 TN29 9AN
7858 Telephone	ML	11/08/2005	11/08/2005 EX19
7857 Telephone	ML	11/08/2005	11/08/2005 BN5 9YJ
7856 Telephone	ML	11/08/2005	11/08/2005 HX7 6AN
7855 Telephone	ML	11/08/2005	11/08/2005 BS21 6XR
7854 Telephone	DB	11/08/2005	11/08/2005 Newcastle
7853 Telephone	DB	11/08/2005	11/08/2005 Burley

7852 Telephone	ML	11/08/2005	11/08/2005 DN9 3BJ
7851 Letter	ML	11/08/2005	09/08/2005 CV8 1QP
7850 Telephone	DB	11/08/2005	11/08/2005 DN9 3BJ
7849 Telephone	DB	11/08/2005	11/08/2005 Bisley
7848 Telephone	DB	11/08/2005	11/08/2005 East Cheam
7846 Telephone	DB	11/08/2005	11/08/2005 Dialpost, Horsham
7875 Telephone	ML	12/08/2005	12/08/2005
7874 Telephone	ML	12/08/2005	12/08/2005 W14 8NA
7872 Letter	DB	12/08/2005	09/08/2005 Hertford
7871 Telephone	DDB	12/08/2005	12/08/2005 East Wittering
7870 E Mail	DDB	12/08/2005	12/08/2005 Chester
7869 Telephone	DB	12/08/2005	12/08/2005 Elsworth, Cambs
7868 Telephone	DB	12/08/2005	12/08/2005 Newbury
7867 Telephone	DB	12/08/2005	11/08/2005 Battle
7865 Telephone	DB	12/08/2005	12/08/2005 Liss, Hants
7864 E Mail	DB	12/08/2005	12/08/2005 Coventry (Kenilworth)
7901 Telephone	ML	15/08/2005	15/08/2005 RH12 4RH
7900 Telephone	ML	15/08/2005	13/08/2005 St Andrews
7899 Letter	ML	15/08/2005	05/08/2005 TN21 8UX
7898 Telephone	ML	15/08/2005	15/08/2005 PC Ruth Goldy
7897 Telephone	ML	15/08/2005	15/08/2005 North Wales, Pwllheli
7896 Telephone	ML	15/08/2005	15/08/2005
7895 Telephone	DB	15/08/2005	15/08/2005 Chiddingstone Hoath
7894 Telephone	DB	15/08/2005	15/08/2005 York
7893 Letter	DB	15/08/2005	10/08/2005 Exeter
7892 E Mail	DB	15/08/2005	13/08/2005 Bitterne Park
7891 Telephone	ML	15/08/2005	15/08/2005 GU24 9AP
7890 Telephone	ML	15/08/2005	15/08/2005 SE3 0QP
7889 Telephone	DB	15/08/2005	15/08/2005 Brixham
7888 E Mail	DB	15/08/2005	15/08/2005 Flamstead
7887 Letter	ML	15/08/2005	12/08/2005 YO41 1LP
7886 Telephone	ML	15/08/2005	13/08/2005 LE17 5SA
7884 Telephone	DB	15/08/2005	15/08/2005 Chatburn

7877 Telephone	DB	15/08/2005	14/08/2005 Whitstable
7873 Telephone	DDB	15/08/2005	15/08/2005 Frimley
7916 Letter	ML	16/08/2005	12/08/2005 TN21 9EP
7905 Telephone	DB	16/08/2005	16/08/2005 UK
7904 Telephone	ML	16/08/2005	16/08/2005 RH14 9HR
7903 Telephone	DB	16/08/2005	16/08/2005 Full Sutton
7902 Telephone	DB	16/08/2005	16/08/2005 Freshwater, IOW
7885 Telephone	DB	16/08/2005	15/08/2005 Southport
7883 Telephone	ML	16/08/2005	16/08/2005 LE7 9DJ
7882 Telephone	ML	16/08/2005	15/08/2005 RG8 8AU
7881 Telephone	DB	16/08/2005	16/08/2005 Mayfield
7880 Telephone	DB	16/08/2005	16/08/2005 Hertford
7879 Telephone	ML	16/08/2005	16/08/2005 RG24 8UW
7878 E Mail	ML	16/08/2005	13/08/2005 CV10 0BD
7948 Telephone	ML	17/08/2005	17/08/2005 CV34 6AX
7947 Letter	DB	17/08/2005	15/08/2005 Perranporth
7917 Telephone	ML	17/08/2005	17/08/2005 LS15 8NQ
7915 Telephone	DB	17/08/2005	17/08/2005 Yate
7914 Telephone	DB	17/08/2005	17/08/2005 Oxford (Kidlington)
7913 Telephone	ML	17/08/2005	17/08/2005 WS13 7LZ
7912 Telephone	ML	17/08/2005	17/08/2005 SW11 3RJ
7911 Telephone	DB	17/08/2005	17/08/2005 Arundel
7910 Telephone	DB	17/08/2005	17/08/2005 Ludham
7909 Telephone	DB	17/08/2005	17/08/2005 Bristol
7908 Telephone	DB	17/08/2005	17/08/2005 Tring
7907 Telephone	ML	17/08/2005	16/08/2005 BS48 4RQ
7906 E Mail	DB	17/08/2005	31/07/2005 Gerrards Cross
7935 Telephone	DB	18/08/2005	18/08/2005 North London
7934 Telephone	DB	18/08/2005	18/08/2005 East Grinstead
7933 Telephone	DB	18/08/2005	17/08/2005 South Hackney
7932 Telephone	DB	18/08/2005	17/08/2005 Tidmarsh, RG8 8EB
7931 Telephone	DB	18/08/2005	18/08/2005 Whitchurch
7930 Telephone	DB	18/08/2005	18/08/2005 Clacton on Sea

7929 Telephone	DB	18/08/2005	18/08/2005 Sutton Park, Birmingham
7928 Telephone	DB	18/08/2005	18/08/2005 Filton
7927 Telephone	DB	18/08/2005	18/08/2005 Surrey
7926 Telephone	DB	18/08/2005	18/08/2005 Birmingham
7925 Telephone	DB	18/08/2005	18/08/2005 Staveton
7924 Telephone	DDB	18/08/2005	18/08/2005 Barry
7923 Telephone	DB	18/08/2005	18/08/2005 Manchester
7922 Telephone	DB	18/08/2005	18/08/2005 Surrey/Sussex borders
7920 Telephone	DB	18/08/2005	18/08/2005 Staverton, HR7 9UN
7919 Telephone	DB	18/08/2005	17/08/2005 Southwater
7918 Telephone	DB	18/08/2005	18/08/2005 Heathrow
7958 Telephone	DB	19/08/2005	06/07/2005 Beckton, E16 3TH
7946 Telephone	DDB	19/08/2005	18/08/2005 Newbury
7945 Telephone	DBD	19/08/2005	18/08/2005 Stanton, Suffolk
7944 Telephone	DB	19/08/2005	19/08/2005 Gt Totham, CM9 8NT
7943 Telephone	DB	19/08/2005	19/08/2005 Gatwick
7942 Telephone	DB	19/08/2005	19/08/2005 Dunsfold
7941 Telephone	DB	19/08/2005	19/08/2005 UK
7940 Telephone	DB	19/08/2005	19/08/2005 Oakley, Beds
7939 Telephone	DB	19/08/2005	19/08/2005 Guildford
7938 Telephone	DB	19/08/2005	19/08/2005 Potters Bar
7937 E Mail	DDB	19/08/2005	18/08/2005 Kilburn
7936 Telephone	DB	19/08/2005	18/08/2005 Desford, Leics
7921 Letter Chairman	DB	19/08/2005	09/08/2005 Worcester Park
7967 Telephone	DB	22/08/2005	13/08/2005 Central London
7966 E Mail	DB	22/08/2005	21/08/2005 Canterbury
7957 Telephone	ML	22/08/2005	21/08/2005 S60 3EL
7956 Letter	ML	22/08/2005	02/08/2005 BH21 2JY
7955 Telephone	DDB	22/08/2005	22/08/2005 UK
7954 Telephone	DB	22/08/2005	22/08/2005 Sheffield
7953 Telephone	DDB	22/08/2005	20/08/2005 Thorpe Arch, Wetherby
7952 Telephone	DB	22/08/2005	22/08/2005 Frodsham, Liverpool
7951 Telephone	DB	22/08/2005	20/08/2005 Cuckfield, West Sussex

7950 Telephone	DB	22/08/2005	20/08/2005 Cuckfield, West Sussex
7949 Telephone	ML	22/08/2005	20/08/2005 Reetford
7978 Telephone	ML	23/08/2005	21/08/2005 BN6 9JF
7977 Telephone	ML	23/08/2005	23/08/2005 AD33 8LD
7969 Telephone	DB	23/08/2005	23/08/2005 Sleaf
7968 Telephone	DB	23/08/2005	23/08/2005 Doncaster
7965 Telephone	ML	23/08/2005	23/08/2005 OX9 7DU
7964 Telephone	ML	23/08/2005	20/08/2005 TS26 0AB
7963 Telephone	ML	23/08/2005	23/08/2005 DN10 6NF
7962 Letter	ML	23/08/2005	17/08/2005 EX14 0YR
7961 Telephone	DB	23/08/2005	22/08/2005 Claydon, Nth Oxon
7960 Telephone	DB	23/08/2005	23/08/2005 Redditch, Worcs
7959 Letter	ML	23/08/2005	20/08/2005 BN8 5HG
7986 Letter	DB	24/08/2005	19/08/2005 Exeter
7985 Letter	DB	24/08/2005	23/08/2005 Laughton, BN8 6BZ
7982 Telephone	ML	24/08/2005	24/08/2005 TN28 8QA
7976 Letter	ML	24/08/2005	23/08/2005 YO41 1AN
7975 E Mail	ML	24/08/2005	24/08/2005 EC1
7974 Telephone	DB	24/08/2005	24/08/2005 East Kent
7973 Telephone	DB	24/08/2005	24/08/2005 Redhill Bournemouth
7972 Telephone	ML	24/08/2005	24/08/2005 London
7971 Telephone	DB	24/08/2005	24/08/2005 Bishops Caundle, Dorset
7970 Telephone	DB	24/08/2005	24/08/2005 Thatcham
7992 Telephone	DB	25/08/2005	25/08/2005 Fulham
7987 Letter	DB	25/08/2005	19/08/2005 SO18 2DT
7984 Telephone	DB	25/08/2005	25/08/2005 Pembury
7981 Letter Chairman	DB	25/08/2005	09/08/2005 West Withering
7980 Telephone	DB	25/08/2005	25/08/2005 Walton on Thames
7979 Letter	DB	25/08/2005	23/08/2005 Linslade Beds LU7 2YG
7997 Letter	DB	26/08/2005	22/08/2005 Lewes BN7 1LX
7996 Telephone	DB	26/08/2005	26/08/2005 Hornden on the Hill SS17 8QE
7995 Telephone	DB	26/08/2005	26/08/2005 Great Ramsden
7994 Telephone	DB	26/08/2005	26/08/2005 Gt Ormond Str

7993 Telephone	DB	26/08/2005	26/08/2005 Assington, Sudbury
7991 Telephone	DB	26/08/2005	26/08/2005 Corringhans, Wilts
7990 Telephone	DB	26/08/2005	26/08/2005 UK
7989 Telephone	DB	26/08/2005	26/08/2005 IOW
7988 Telephone	DB	26/08/2005	26/08/2005 Hope Valley
8018 Telephone	DB	30/08/2005	28/08/2005 Stockton-on-Tees
8017 Telephone	DB	30/08/2005	30/08/2005 Staines
8015 Telephone	ML	30/08/2005	30/08/2005 Henley
8014 Telephone	ML	30/08/2005	30/08/2005 E13 ORF
8013 Telephone	ML	30/08/2005	30/08/2005 GU
8012 E Mail	ML	30/08/2005	23/08/2005 LA14 2TS
8011 Letter	DB	30/08/2005	23/08/2005 Cornard Tye, Sudbury, CO10 0QB
8010 Telephone	DB	30/08/2005	30/08/2005 Lower Upham
8009 Letter	DB	30/08/2005	23/08/2005 Helens Bay, County Down, NI
8008 Telephone	DB	30/08/2005	26/08/2005 Lydd
8007 E Mail	ML	30/08/2005	27/08/2005 CT14 8AF
8006 Telephone	ML	30/08/2005	30/08/2005 Ealing
8005 E Mail	DB	30/08/2005	27/08/2005 Hampstead
8004 Telephone	DB	30/08/2005	29/08/2005 Blackheath
8003 Telephone	ML	30/08/2005	30/08/2005 SO18 5TU
8002 Telephone	ML	30/08/2005	30/08/2005 GU6 8HP
8001 Telephone	ML	30/08/2005	28/08/2005 PR3 6HT
8000 Telephone	ML	30/08/2005	26/08/2005 Bovington
7999 Telephone	DB	30/08/2005	29/08/2005 Morecambe Bay
7998 Telephone	DB	30/08/2005	30/08/2005 Compton Abbey
8023 Telephone	ML	31/08/2005	30/08/2005 B96 6LZ
8022 Telephone	DB	31/08/2005	31/08/2005 Old Edington, Nr Doncaster
8021 Letter	DB	31/08/2005	24/08/2005 West Tisted
8020 Telephone	ML	31/08/2005	31/08/2005 LE12 6XO
8019 Telephone	ML	31/08/2005	31/08/2005 GU34 1QB
8151 Letter	ML	01/09/2005	15/08/2005 TQ5 0LP
8030 Telephone	DB	01/09/2005	01/09/2005 Earley
8029 Telephone	DB	01/09/2005	01/09/2005 Lee on Solent

8028 Telephone	ML	01/09/2005	01/09/2005 SL6 3NP
8027 Telephone	ML	01/09/2005	01/09/2005 CB4 5DN
8026 Telephone	ML	01/09/2005	30/08/2005 EH44 6HG
8025 Telephone	ML	01/09/2005	28/08/2005 BN16 4EN
8050 E Mail	DB	02/09/2005	01/09/2005 Evershott
8049 E Mail	DB	02/09/2005	31/08/2005 Lower Upham
8048 Telephone	DB	02/09/2005	02/09/2005 Sutton, Nr Ely
8047 Telephone	ML	02/09/2005	02/09/2005 Colchester
8046 Telephone	ML	02/09/2005	02/09/2005 SN8 2AR
8045 E Mail	ML	02/09/2005	01/09/2005 LE7 9JQ
8044 Letter	DB	02/09/2005	24/08/2005 Frodsham, WA6 6QB
8043 Telephone	DB	02/09/2005	02/09/2005 Coventry
8041 Telephone	ML	02/09/2005	02/09/2005 BS10 7SU
8040 Telephone	DB	02/09/2005	02/09/2005 Market Harborough
8039 Telephone	DB	02/09/2005	02/09/2005 Marlow
8038 Telephone	ML	02/09/2005	02/09/2005 RG9 3DH
8037 Telephone	ML	02/09/2005	02/09/2005 SW19 1SU
8036 E Mail	ML	02/09/2005	02/09/2005 Bristol
8035 Telephone	ML	02/09/2005	01/09/2005 RG27 0LD
8034 Telephone	ML	02/09/2005	01/09/2005 GU35 8DS
8032 Telephone	db	02/09/2005	02/09/2005 Swansea
8129 Telephone	ML	05/09/2005	04/09/2005 SL7 2NX, Marlow
8128 Telephone	ML	05/09/2005	04/09/2005 CM2 6UQ
8067 Telephone	ML	05/09/2005	05/09/2005 GL6 0PB
8065 Telephone	DB	05/09/2005	03/09/2005 Park Gate, Wirrel
8064 Telephone	DB	05/09/2005	05/09/2005 Woodleigh, Devon
8063 Letter	DB	05/09/2005	22/08/2005 Leighton Buzzard
8062 E Mail	DB	05/09/2005	05/09/2005 Frodsham
8061 Telephone	DB	05/09/2005	04/09/2005 Hornden on the Hill, SS17 8QE
8060 Telephone	DB	05/09/2005	05/09/2005 Rayleigh
8059 Telephone	DB	05/09/2005	05/09/2005 Hammersmith
8058 Telephone	ML	05/09/2005	05/09/2005 LE9 9JU
8057 Telephone	ML	05/09/2005	05/09/2005 -

8056 Telephone	ML	05/09/2005	03/09/2005 Chelmsford
8055 Telephone	ML	05/09/2005	02/09/2005 Acton, W3 0JD
8054 Telephone	DB	05/09/2005	04/09/2005 Ripley, Nr Wisley
8053 Telephone	DB	05/09/2005	04/09/2005 Hampstead
8052 E Mail	ML	05/09/2005	04/09/2005 CT21 9HT
8089 Letter	DB	06/09/2005	01/09/2005 Tewin Water
8088 Letter Chairman	DB	06/09/2005	30/08/2005 Tunbridge Wells
8084 Telephone	db	06/09/2005	06/09/2005 Marylebone
8077 Telephone	ML	06/09/2005	06/09/2005 W1 7PR
8076 Telephone	DB	06/09/2005	06/09/2005 Shrewsbury
8075 Telephone	DB	06/09/2005	05/09/2005 Coldwaltham, Pulborough, W Sussex
8074 Telephone	ML	06/09/2005	06/09/2005 LE10 2DZ
8073 Telephone	ML	06/09/2005	05/09/2005 ST7 4QX
8072 Telephone	ML	06/09/2005	06/09/2005 AL10 9GG
8071 Telephone	ML	06/09/2005	04/09/2005 TQ4 6ER
8070 Telephone	ML	06/09/2005	04/09/2005 Dunton, Brentwood
8069 Telephone	ML	06/09/2005	06/09/2005 TW2 6RG
8068 Telephone	ML	06/09/2005	04/09/2005 CO4 5NR
8066 Telephone	DB	06/09/2005	06/09/2005 West Hampstead
8051 Telephone	ML	06/09/2005	04/09/2005 NW5 1SD
8104 Letter	ML	07/09/2005	02/09/2005 SY5 0NL
8102 Telephone	DB	07/09/2005	07/09/2005 Combe Martin, Lynton
8101 Telephone	ML	07/09/2005	06/09/2005 WR12 7EU
8100 Telephone	ML	07/09/2005	06/09/2005 RM4 1DT
8099 Telephone	ML	07/09/2005	07/09/2005 RG9 3DB
8098 Telephone	ML	07/09/2005	07/09/2005 HP3 0DS
8097 Telephone	DB	07/09/2005	07/09/2005 Guildford
8096 Telephone	DB	07/09/2005	07/09/2005 Kingsley, Nr Stoke on Trent
8095 E Mail	ML	07/09/2005	07/09/2005 Sweden
8094 E Mail	ML	07/09/2005	30/08/2005 RG4 9JT
8093 Telephone	ML	07/09/2005	07/09/2005 Blackpool
8091 Telephone	DB	07/09/2005	07/09/2005 Lincs
8090 Telephone	DB	07/09/2005	06/09/2005 Avely, Essex

8087 Telephone	DB	07/09/2005	07/09/2005 Bridgewater Bay
8086 E Mail	DB	07/09/2005	05/09/2005 Frodsham
8085 Telephone	DB	07/09/2005	06/09/2005 Cupar-in-Fife
8081 Telephone	DB	07/09/2005	07/09/2005 Muswell Hill
8080 Telephone	ML	07/09/2005	07/09/2005 North Weald
8079 Telephone	ML	07/09/2005	06/09/2005 YO8 6DQ
8118 Telephone	ML	08/09/2005	08/09/2005 RH10 3HW
8117 Telephone	DB	08/09/2005	07/09/2005 Wingerworth
8116 Telephone	DB	08/09/2005	08/09/2005 East Lothian
8115 Telephone	DB	08/09/2005	08/09/2005 Kensington
8114 E Mail	DB	08/09/2005	08/09/2005 Reigate
8113 Letter	ML	08/09/2005	06/09/2005 DY9 0LE
8112 Telephone	ML	08/09/2005	08/09/2005 LATCC
8111 Telephone	DB	08/09/2005	08/09/2005 Stiffley
8110 Telephone	DB	08/09/2005	08/09/2005 Alton
8109 Telephone	ML	08/09/2005	08/09/2005 RH20 3DD
8108 Letter	ML	08/09/2005	06/09/2005 GU6 7NN
8107 E Mail	DB	08/09/2005	08/09/2005 Clapham
8106 Telephone	DB	08/09/2005	08/09/2005 London
8105 Telephone	ML	08/09/2005	08/09/2005 RH19 4JN
8103 Telephone	DB	08/09/2005	07/09/2005 East Bergholt
8130 Telephone	DB	09/09/2005	09/09/2005 Old Ellerby
8127 Telephone	DB	09/09/2005	09/09/2005 Cuckfield
8126 Telephone	DB	09/09/2005	09/09/2005 Exeter, EX11 1GX
8125 Letter	ML	09/09/2005	05/09/2005 TN3 9HR
8124 Telephone	ML	09/09/2005	09/09/2005 IG3 9JN
8123 Telephone	DB	09/09/2005	09/09/2005 Thornbury (South Gloucs)
8122 Telephone	DB	09/09/2005	09/09/2005 East Leaks
8121 Telephone	ML	09/09/2005	09/09/2005 N6 5HP
8120 Telephone	ML	09/09/2005	09/09/2005 W6 8JG
8119 Telephone	ML	09/09/2005	08/09/2005 NW7 4NR
8150 Telephone	ML	12/09/2005	10/09/2005 W5 4PH
8149 Letter	DB	12/09/2005	31/08/2005 Linslade

8148 Letter	db	12/09/2005	07/09/2005 Cornard Tye
8146 Telephone	ML	12/09/2005	12/09/2005 -
8145 Telephone	DB	12/09/2005	12/09/2005 Camden
8144 Letter	DB	12/09/2005	05/09/2005 Suffolk
8143 Telephone	ML	12/09/2005	12/09/2005 SW6 3ET
8142 Telephone	ML	12/09/2005	12/09/2005 BH23 8HG
8141 E Mail	ML	12/09/2005	11/09/2005 TW11 8NG
8140 Telephone	ML	12/09/2005	12/09/2005 SW9 0DZ
8139 E Mail	DB	12/09/2005	12/09/2005 Newcastle
8138 Telephone	DB	12/09/2005	12/09/2005 Ryedale
8137 Telephone	ML	12/09/2005	12/09/2005 HP4 2NS
8135 Telephone	DB	12/09/2005	12/09/2005 Kensington
8134 Telephone	DB	12/09/2005	11/09/2005 Cranbrooke
8132 E Mail	ML	12/09/2005	10/09/2005 -
8131 Telephone	DB	12/09/2005	11/09/2005 Lewes
8169 E Mail	DB	13/09/2005	13/09/2005 Newcastle
8160 Telephone	ML	13/09/2005	13/09/2005 DN9 3AJ
8159 Letter Chairman	DB	13/09/2005	01/09/2005 Hever
8158 Telephone	DB	13/09/2005	09/09/2005 UK
8157 Letter	ML	13/09/2005	16/08/2005 AB14 OPP
8156 E Mail	ML	13/09/2005	12/09/2005 RG9 6JP
8155 Telephone	ML	13/09/2005	13/09/2005 Outer London
8154 Telephone	ML	13/09/2005	13/09/2005 UB3 5JH
8153 Telephone	ML	13/09/2005	13/09/2005 DT11 0TN
8147 Telephone	ML	13/09/2005	12/09/2005 UB3 4DX
8178 Telephone	DB	14/09/2005	14/09/2005 Mauchline, Ayrshire
8177 Telephone	DB	14/09/2005	14/09/2005 Irtholinborough
8176 Telephone	ML	14/09/2005	14/09/2005 Coventry
8175 Telephone	ML	14/09/2005	13/09/2005 CO10 0BZ
8174 Telephone	DB	14/09/2005	11/09/2005 Great Baddow, Essex
8173 Telephone	DB	14/09/2005	14/09/2005 London, SW19
8172 Telephone	ML	14/09/2005	14/09/2005 UB7 0ES
8171 E Mail	ML	14/09/2005	13/09/2005 RG9 6JP

8170 Telephone	DB	14/09/2005	04/09/2005 Langham, Suffolk
8168 Telephone	DB	14/09/2005	14/09/2005 Dorchester
8167 Telephone	ML	14/09/2005	13/09/2005 CO10 0BZ
8166 Telephone	ML	14/09/2005	13/09/2005 CO9 3MG
8165 E Mail	ML	14/09/2005	13/09/2005 Ravenscourt Park
8164 Telephone	ML	14/09/2005	14/09/2005 TN28 8DG
8163 Telephone	DB	14/09/2005	14/09/2005 Stanford le Hope
8162 E Mail	DB	14/09/2005	10/09/2005 Berkhamsted
8161 Letter	ML	14/09/2005	09/09/2005 W5 1QU
8200 Letter Chairman	DB	15/09/2005	13/09/2005 Wimbledon
8179 Telephone	ML	15/09/2005	15/09/2005 KT10 0HH
8199 Letter	DB	16/09/2005	09/09/2005 Linslade
8185 Telephone	ML	16/09/2005	16/09/2005 MK45 4HS
8184 Telephone	ML	16/09/2005	16/09/2005 LE7 9HU
8183 Telephone	ML	16/09/2005	16/09/2005 DT2 8JQ
8182 Telephone	ML	16/09/2005	15/09/2005 Reading
8180 Telephone	ml	16/09/2005	15/09/2005 SW16 5JA
8196 Telephone	M:	19/09/2005	19/09/2005 TQ12 5JW
8195 Telephone	ML	19/09/2005	19/09/2005 S80 3BU
8194 Telephone	ML	19/09/2005	19/09/2005 LE9 6NX
8193 Telephone	ML	19/09/2005	19/09/2005 DN21 3LY
8192 Telephone	ML	19/09/2005	19/09/2005 AL5 2NZ
8191 Telephone	ML	19/09/2005	19/09/2005 SM3 8HG
8190 Telephone	ML	19/09/2005	19/09/2005 CH5 3RU
8189 Telephone	ML	19/09/2005	17/09/2005 NW3 7AG
8188 Telephone	ML	19/09/2005	14/09/2005 DT2 8UD
8187 Telephone	ML	19/09/2005	19/09/2005 YO17 7YU
8211 Telephone	DB	20/09/2005	20/09/2005 Thorpe Bay, Southend
8210 Telephone	ML	20/09/2005	20/09/2005 GU27 1DE
8208 Telephone	DB	20/09/2005	19/09/2005 Blyton, Lincs
8207 Telephone	DB	20/09/2005	20/09/2005 Stockwell
8206 Telephone	DB	20/09/2005	20/09/2005 Exeter
8205 Telephone	DB	20/09/2005	20/09/2005 Kings Lynn

8204 Telephone	DB	20/09/2005	20/09/2005 North Kent Marshes
8203 Telephone	DB	20/09/2005	20/09/2005 Lands End
8202 Telephone	ML	20/09/2005	20/09/2005 MK45 4HS
8201 Letter	ML	20/09/2005	17/09/2005 TN3 9HR
8198 Telephone	DB	20/09/2005	20/09/2005 Selby
8197 Telephone	DB	20/09/2005	20/09/2005 Slinfield
8235 Letter	DB	21/09/2005	07/09/2005 CV9 2LN, Baxterley
8230 Letter	ML	21/09/2005	20/09/2005 ME8 OAX
8229 Letter Chairman	DB	21/09/2005	19/09/2005 Perth (Scone)
8228 Letter	DB	21/09/2005	13/09/2005 Perth (Scone)
8227 Telephone	DB	21/09/2005	21/09/2005 Plymstock
8214 E Mail	DB	21/09/2005	19/09/2005 Coventry Airport
8213 E Mail	DB	21/09/2005	15/09/2005 Sunford, USA
8212 E Mail	DB	21/09/2005	19/09/2005 NEMA
8209 E Mail	ML	21/09/2005	20/09/2005 RG9 6JP
8226 Telephone	DB	22/09/2005	22/09/2005 Ashford, Kent
8225 Telephone	DB	22/09/2005	22/09/2005 NEMA
8224 Telephone	ML	22/09/2005	22/09/2005 Monmouth
8223 Telephone	ML	22/09/2005	22/09/2005 WC1H 8EQ
8222 Telephone	ML	22/09/2005	21/09/2005 TN17 4DR
8221 Telephone	ML	22/09/2005	22/09/2005 TN28 8PA
8220 Telephone	DB	22/09/2005	22/09/2005 Kingston
8219 Telephone	DDB	22/09/2005	22/09/2005 Godalming
8218 Telephone	DB	22/09/2005	17/09/2005 M7 3FT, Salford
8217 Telephone	DB	22/09/2005	22/09/2005 Bridport
8215 Telephone	DB	22/09/2005	22/09/2005 Thurrock
8246 Telephone	ML	23/09/2005	23/09/2005 EX1 2QE
8234 Telephone	DB	23/09/2005	23/09/2005 Brighton
8233 Letter	DB	23/09/2005	10/09/2005 NN13 6NJ, Brackley
8232 Letter	DB	23/09/2005	09/09/2005 Baxterley CV9 2LN
8231 Telephone	ML	23/09/2005	22/09/2005 WD3 5SF
8216 Telephone	DB	23/09/2005	23/09/2005 Leyton
8247 Telephone	ML	26/09/2005	26/09/2005 TN28 8SY

8245 Telephone	DB	26/09/2005	26/09/2005 Bromham
8244 Telephone	dB	26/09/2005	26/09/2005 Putney SW15 5DQ
8241 Telephone	DB	26/09/2005	26/09/2005 Ifield
8240 Telephone	DB	26/09/2005	25/09/2005 North Wales
8239 Telephone	DB	26/09/2005	26/09/2005 UK
8238 Telephone	DB	26/09/2005	26/09/2005 UK
8237 E Mail	DB	26/09/2005	23/09/2005 Sandtoft
8236 Telephone	DB	26/09/2005	26/09/2005 Cirencester
8263 Telephone	DB	27/09/2005	24/09/2005 Fort William
8262 Telephone	DB	27/09/2005	27/09/2005 Arrington, SG8 0DB
8250 Telephone	ML	27/09/2005	27/09/2005 NR14 8JJ
8248 Telephone	DB	27/09/2005	27/09/2005 Southend
8254 Telephone	DB	28/09/2005	28/09/2005 Piccadilly
8253 Telephone	DB	28/09/2005	28/09/2005 RN15 4YA
8252 Telephone	DB	28/09/2005	28/09/2005 Purfleet
8251 Telephone	ML	28/09/2005	28/09/2005 CV23 9NZ
8249 Telephone	DB	28/09/2005	28/09/2005 Dunton Bassett
8243 Telephone	DB	28/09/2005	28/09/2005 Peckham
8242 Telephone	DB	28/09/2005	27/09/2005 SG8 8RE (Pond Street)
8269 Telephone	DB	29/09/2005	29/09/2005 Devon
8268 Telephone	DDB	29/09/2005	29/09/2005 Swindon
8264 Telephone	ML	29/09/2005	29/09/2005 SE22 8DP
8261 Telephone	DDB	29/09/2005	29/09/2005 Hampstead
8260 Telephone	DB	29/09/2005	29/09/2005 Swindon
8259 Telephone	DB	29/09/2005	25/09/2005 Keyham, Leics LE7 9JS
8258 Telephone	DB	29/09/2005	29/09/2005 Welwyn Ayotts St Lawrence
8257 Telephone	ML	29/09/2005	29/09/2005 CB2 4RT
8256 Telephone	ML	29/09/2005	29/09/2005 DE45 1LQ
8255 Telephone	DB	29/09/2005	28/09/2005 Nethercourt
8279 Telephone	DB	30/09/2005	30/09/2005 West End ACP
8278 Telephone	DB	30/09/2005	28/09/2005 West Kent
8275 E Mail	DB	30/09/2005	28/09/2005 Southmoor, Oxon
8274 Telephone	DDB	30/09/2005	30/09/2005 New Alresford, Hampshire

8271 Letter	ML	30/09/2005	20/09/2005 LE14 3DT
8270 E Mail	ML	30/09/2005	25/09/2005 Congleton
8267 Telephone	DB	30/09/2005	28/09/2005 Ramsgate
8266 Telephone	DB	30/09/2005	30/09/2005 West Country
8265 E Mail	ML	30/09/2005	22/09/2005 KT20 5JF
8281 Telephone	DB	03/10/2005	03/10/2005 Bournemouth
8280 Telephone	DB	03/10/2005	03/10/2005 Rustington
8277 E Mail	DB	03/10/2005	26/09/2005 Leyton E10 5LL
8276 E Mail	DB	03/10/2005	24/09/2005 South-east
8273 Telephone	DB	03/10/2005	03/10/2005 Stapleford
8272 E Mail	DB	03/10/2005	30/09/2005 South Oxon
8291 Telephone	DB	04/10/2005	04/10/2005 Stratford on Avon
8290 Telephone	DB	04/10/2005	04/10/2005 North Hants
8289 Telephone	DB	04/10/2005	04/10/2005 Westminster SW1P 2QG
8288 Telephone	DB	04/10/2005	04/10/2005 Coventry
8287 Telephone	DB	04/10/2005	04/10/2005 Chatsworth, Derbyshire
8286 Telephone	DB	04/10/2005	04/10/2005 Surrey
8285 Telephone	DB	04/10/2005	04/10/2005 Isle of Sheppey
8284 E Mail	DB	04/10/2005	02/10/2005 Watford WD3 3PJ
8283 E Mail	DB	04/10/2005	01/10/2005 Gatwick
8282 E Mail	DB	04/10/2005	01/10/2005 Gatwick
8302 E Mail	DB	05/10/2005	04/10/2005 Winstanley, Wigan
8294 Telephone	DB	05/10/2005	05/10/2005 Cowbridge, Nr Cardiff
8293 E Mail	DB	05/10/2005	28/09/2005 South Oxon
8292 Telephone	DB	05/10/2005	05/10/2005 Southend
8295 E Mail	DB	06/10/2005	05/10/2005 Ipswich
8299 Telephone	DB	07/10/2005	05/10/2005 SW6, Fulham
8298 Telephone	DB	07/10/2005	05/10/2005 Ipswich
8297 FoIA	dB	07/10/2005	04/10/2005 Coventry
8296 Telephone	DB	07/10/2005	07/10/2005 Bromley, Kent
8311 E Mail	DB	10/10/2005	06/10/2005 Holmfirth
8310 Telephone	DB	10/10/2005	10/10/2005 Leland, Cornwall
8309 Telephone	DB	10/10/2005	10/10/2005 Seighford

8308 Telephone	DB	10/10/2005	10/10/2005 Worthington
8307 Telephone	DB	10/10/2005	10/10/2005 Enfield
8306 E Mail	DB	10/10/2005	07/10/2005 NEMA
8305 Telephone	DB	10/10/2005	10/10/2005 Shropshire
8304 E Mail	DB	10/10/2005	07/10/2005 Frodsham
8303 E Mail	DB	10/10/2005	06/10/2005 Manchester
8301 Telephone	DB	10/10/2005	09/10/2005 UK
8300 Telephone	DB	10/10/2005	10/10/2005 Fersfield
8322 Telephone	DB	11/10/2005	11/10/2005 NW10
8321 Letter	ML	11/10/2005	08/10/2005 N16 8QR
8320 E Mail	ML	11/10/2005	10/10/2005 LU7 OBN
8319 Telephone	DB	11/10/2005	11/10/2005 Worksop
8318 Letter	ML	11/10/2005	30/09/2005 DD8 2RX
8317 E Mail	ML	11/10/2005	11/10/2005 W5 5LL
8316 Telephone	DB	11/10/2005	11/10/2005 Eynesford
8315 E Mail	DB	11/10/2005	10/10/2005 Stoke Poges SL2 4JJ
8314 Telephone	DB	11/10/2005	11/10/2005 Nth Essex
8313 Telephone	DB	11/10/2005	11/10/2005 Gt Yeldham CO9 4RB
8312 Telephone	DB	11/10/2005	11/10/2005 Bay of Biscay
8326 Letter	ML	12/10/2005	06/10/2005 SO24 9NL
8325 Telephone	DB	12/10/2005	12/10/2005 Willesden
8324 Telephone	DB	12/10/2005	12/10/2005 Farnborough
8323 E Mail	DB	12/10/2005	12/10/2005 AIS
8340 Telephone	ML	13/10/2005	13/10/2005 SO21 2JA
8334 Letter	DB	13/10/2005	07/10/2005 Stiperstones, Salop
8333 Telephone	DB	13/10/2005	13/10/2005 Barton
8332 Telephone	DB	13/10/2005	13/10/2005 Northants
8331 Letter Chairman	DB	13/10/2005	27/09/2005 IP10 0EJ
8330 Telephone	DB	13/10/2005	13/10/2005 Cambs.
8329 Telephone	DB	13/10/2005	13/10/2005 Lydd
8328 Telephone	DB	13/10/2005	13/10/2005 Highgate
8327 Telephone	ML	13/10/2005	13/10/2005 -
8350 Letter	ML	14/10/2005	09/10/2005 SE6 1TF

8339 Telephone	DB	14/10/2005	13/10/2005 Southampton
8338 Telephone	DB	14/10/2005	14/10/2005 Dawlish
8337 Telephone	DB	14/10/2005	13/10/2005 Wigan
8336 Telephone	DB	14/10/2005	13/10/2005 France
8335 Telephone	DB	14/10/2005	13/10/2005 Woodford
8364 Telephone	ML	17/10/2005	17/10/2005 HP5 1UL
8352 Telephone	DB	17/10/2005	17/10/2005 Cheam
8349 Telephone	ML	17/10/2005	17/10/2005 SO18 1QU
8348 Letter	ML	17/10/2005	13/10/2005 BR3 1QN
8347 Telephone	DB	17/10/2005	17/10/2005 Brent
8346 Telephone	DB	17/10/2005	17/10/2005 Twickenham
8345 Letter	ML	17/10/2005	13/10/2005 GU10 1QD
8344 E Mail	ML	17/10/2005	17/10/2005 Milton Keynes
8343 Telephone	DB	17/10/2005	17/10/2005 Edenbridge
8342 Telephone	DB	17/10/2005	17/10/2005 Peasmarsh
8341 Telephone	ML	17/10/2005	16/10/2005 YO8 6EH
8390 Telephone	ML	18/10/2005	18/10/2005 KT23 4JJ
8389 Telephone	ML	18/10/2005	18/10/2005 NW2 5RT
8365 Telephone	ML	18/10/2005	17/10/2005 TW11 0HG
8363 Letter Chairman	DB	18/10/2005	05/10/2005 Mendlesham
8362 Letter Chairman	DB	18/10/2005	08/10/2005 SN6 7PT
8361 Telephone	ML	18/10/2005	16/10/2005 AL7 2HG
8360 Telephone	ML	18/10/2005	18/10/2005 PO18 0AQ
8359 Telephone	ML	18/10/2005	18/10/2005 -
8358 Telephone	ML	18/10/2005	18/10/2005 YO10 4PL
8357 Telephone	ML	18/10/2005	17/10/2005 W13 9JY
8356 Telephone	ML	18/10/2005	15/10/2005 TN21 OLA
8355 Telephone	ML	18/10/2005	18/10/2005 WC2R
8354 Telephone	ML	18/10/2005	16/10/2005 B4w5 8LP
8376 Letter	ML	19/10/2005	17/10/2005 TR18 3DP
8371 Telephone	DB	19/10/2005	19/10/2005 Farnborough
8370 Telephone	DB	19/10/2005	19/10/2005 UK
8369 Letter Chairman	DB	19/10/2005	12/10/2005 Coleshill, Wilts

8368 E Mail	DB	19/10/2005	18/10/2005 Paglesham
8353 Telephone	DB	19/10/2005	18/10/2005 Colchester
8351 E Mail	ML	19/10/2005	19/10/2005 BR3 1QN
8378 Telephone	DB	20/10/2005	20/10/2005 Cotswolds
8377 Telephone	ML	20/10/2005	20/10/2005 WC2R 1DR
8375 Letter	ML	20/10/2005	29/09/2005 M7 3FT
8374 E Mail	ML	20/10/2005	19/10/2005 Belper
8373 Telephone	DB	20/10/2005	20/10/2005 Isle of Dogs
8372 Telephone	DB	20/10/2005	20/10/2005 Horncastle, Lincs
8367 FoIA	DB	20/10/2005	30/09/2005 Saffron Walden, CB11 3ZA
8366 Telephone	DB	20/10/2005	20/10/2005 South Wigston, Leics
8396 Telephone	DB	21/10/2005	21/10/2005 London
8395 Telephone	DB	21/10/2005	21/10/2005 Calverton Hatch, Essex
8393 E Mail	ML	21/10/2005	21/10/2005 SW15
8385 Telephone	ML	21/10/2005	21/10/2005 SK10 5UE
8380 Telephone	ML	21/10/2005	21/10/2005 NK
8379 Letter	ML	21/10/2005	18/10/2005 NW2 3XB
8553 Letter Chairman	DB	23/10/2005	07/11/2005 Swindon SN2 8DJ
8397 Telephone	DB	24/10/2005	24/10/2005 Felixstowe
8391 Telephone	ML	24/10/2005	24/10/2005 EX2 4PL
8388 E Mail	DB	24/10/2005	21/10/2005 DfT
8387 Telephone	DB	24/10/2005	24/10/2005 Beckenham
8386 Telephone	ML	24/10/2005	17/10/2005 LL57 2DW
8384 Telephone	ML	24/10/2005	24/10/2005 E16 3AA
8383 Telephone	ML	24/10/2005	24/10/2005 Southampton
8382 Letter	ML	24/10/2005	17/10/2005 L25 8SL
8381 Telephone	ML	24/10/2005	24/10/2005 CT13 0EH
8403 Letter	ML	25/10/2005	19/10/2005 SW1A 0AA
8401 Telephone	DB	25/10/2005	25/10/2005 Heathrow
8399 Telephone	ML	25/10/2005	25/10/2005 SW15 1BA
8398 Telephone	DB	25/10/2005	25/10/2005 Exeter
8394 Telephone	ML	25/10/2005	25/10/2005 TR18 3DD
8392 Telephone	ML	25/10/2005	23/10/2005 DY13 0HJ

8443 Letter	ML	26/10/2005	18/10/2005 GU52 7TT
8407 Letter Chairman	DB	26/10/2005	12/10/2005 Chipping Ongar
8406 Letter	ML	26/10/2005	22/10/2005 SOK18 1QU
8405 Letter	ML	26/10/2005	25/10/2005 MK17 ORS
8404 E Mail	ML	26/10/2005	25/10/2005
8402 Telephone	DB	26/10/2005	25/10/2005 Steeple Bumpstead
8400 Telephone	ML	26/10/2005	26/10/2005 UB3 3ND
8427 Telephone	DB	27/10/2005	27/10/2005 Barking
8426 Telephone	DB	27/10/2005	27/10/2005 West Houghton
8425 Telephone	DB	27/10/2005	27/10/2005 West Houghton
8419 Telephone	DB	27/10/2005	27/10/2005 Hampton
8408 Letter	DB	27/10/2005	12/10/2005 Wigmore
8424 Telephone	DB	28/10/2005	28/10/2005 Gamston
8423 Telephone	DB	28/10/2005	28/10/2005 Upminster
8422 Telephone	DB	28/10/2005	28/10/2005 Bedfordshire
8421 Telephone	DB	28/10/2005	28/10/2005 Cheltenham
8420 Telephone	DB	28/10/2005	26/10/2005 UK
8418 Telephone	DB	28/10/2005	27/10/2005 London
8417 Telephone	DB	28/10/2005	28/10/2005 Streatham
8416 Telephone	DB	28/10/2005	28/10/2005 Eastbourne
8415 Letter	DB	28/10/2005	10/10/2005 Edinburgh
8410 Letter Chairman	DB	29/10/2005	17/10/2005 M28 1DN
8434 Telephone	DB	31/10/2005	31/10/2005 Farnborough
8414 Telephone	DB	31/10/2005	30/10/2005 Aberdeen
8413 Telephone	DB	31/10/2005	30/10/2005 Salisbury
8412 Telephone	DB	31/10/2005	31/10/2005 TR18 3DP
8411 Telephone	DB	31/10/2005	31/10/2005 Whitebridge, Aberdeenshire
8409 Telephone	DB	31/10/2005	29/10/2005 Chelsea
8441 Telephone	DB	01/11/2005	01/11/2005 Ferrybridge
8440 Telephone	DDB	01/11/2005	01/11/2005 Ferrybridge
8439 Telephone	DB	01/11/2005	31/10/2005 Muswell Hill
8438 Telephone	DB	01/11/2005	01/11/2005 Tonbridge
8437 Telephone	DB	01/11/2005	01/11/2005 Chelmsford

8436 E Mail	DB	01/11/2005	29/10/2005 Redditch
8435 Telephone	DB	01/11/2005	01/11/2005 Scaynes Hill, Nr Gatwick
8433 Telephone	DB	01/11/2005	01/11/2005 Lyford, Oxon
8432 Letter Chairman	DB	01/11/2005	24/10/2005 NR13 6RS
8431 Telephone	DB	01/11/2005	01/11/2005 Farnborough
8430 E Mail	DB	01/11/2005	31/10/2005 W1F 0JW
8429 Telephone	DB	01/11/2005	01/11/2005 Solihull
8428 Telephone	DB	01/11/2005	01/11/2005 Battersea
8458 Telephone	DB	02/11/2005	29/10/2005 Romford
8448 Telephone	DB	02/11/2005	02/11/2005 Crystal Palace
8447 Telephone	DB	02/11/2005	01/11/2005 Gatwick
8446 E Mail	DBD	02/11/2005	01/11/2005 Acklington
8445 Telephone	DB	02/11/2005	02/11/2005 Malton
8444 Letter	ML	02/11/2005	30/10/2005 GU20 6PN
8472 E Mail	DB	03/11/2005	27/10/2005 NEMA
8457 Telephone	DB	03/11/2005	03/11/2005 Putney
8456 Letter Chairman	DB	03/11/2005	24/10/2005 SE16 6AW
8455 Telephone	DB	03/11/2005	02/11/2005 Lydd
8454 Telephone	DB	03/11/2005	03/11/2005 Llyn Brenig
8453 Telephone	DB	03/11/2005	02/11/2005 Westminster
8452 Letter	ML	03/11/2005	31/10/2005 LE8 0QJ
8468 Telephone	ML	04/11/2005	26/10/2005 FY8 3PE
8467 Telephone	ML	04/11/2005	04/11/2005 PE19 2NN
8466 Telephone	DB	04/11/2005	02/11/2005 Lambourne
8465 Telephone	DB	04/11/2005	04/11/2005 Reading
8463 Telephone	DB	04/11/2005	04/11/2005 Melton Mowbray
8451 Letter	ML	04/11/2005	31/10/2005 HP18 0LG
8450 Telephone	DB	04/11/2005	04/11/2005 Baxterley
8449 Telephone	DB	04/11/2005	04/11/2005 Filton, BS10 5NG
8464 Letter	DDB	07/11/2005	17/10/2005 Chelmsford CM2 0TD
8462 Telephone	ML	07/11/2005	03/11/2005 -
8461 Telephone	ML	07/11/2005	04/11/2005 SO43 7JN
8460 Telephone	DB	07/11/2005	07/11/2005 WR3 8TB

8459 Telephone	DB	07/11/2005	07/11/2005 TW11 8HU
8471 Letter	DB	08/11/2005	25/10/2005 CO1 0PA
8470 Telephone	DB	08/11/2005	08/11/2005 SW3
8469 Telephone	DDB	08/11/2005	08/11/2005 Swindon
8473 Telephone	DB	09/11/2005	08/11/2005 Eastleigh
8520 Telephone	ML	10/11/2005	10/11/2005 TW14 8JA
8493 Telephone	ML	10/11/2005	10/11/2005 FY8 4QG
8486 E Mail	DB	10/11/2005	09/11/2005 Bath
8485 Letter	DB	10/11/2005	03/11/2005 Wigmore
8484 Telephone	DB	10/11/2005	10/11/2005 Battle
8483 Telephone	DB	10/11/2005	10/11/2005 Kent
8482 Letter	ML	10/11/2005	04/11/2005 EC4Y 8JX
8481 Letter	ML	10/11/2005	04/11/2005 EC4Y 8JX
8480 Letter	ML	10/11/2005	04/11/2005 EC4Y 8JX
8479 Letter	ML	10/11/2005	04/11/2005 EC4Y 8JX
8478 Letter	ML	10/11/2005	08/11/2005 LE8 0QJ
8477 Telephone	ML	10/11/2005	07/11/2005 HP3 0LY
8476 Telephone	DB	10/11/2005	10/11/2005 Erith
8475 Telephone	DB	10/11/2005	10/11/2005 Nth Wales
8474 Telephone	DB	10/11/2005	09/11/2005 Patridge Green
8511 Telephone	ML	14/11/2005	14/11/2005 AL7 2QG
8510 Telephone	ML	14/11/2005	14/11/2005 NN13 6NT
8508 Telephone	ML	14/11/2005	08/11/2005 DE4 2FN
8499 Telephone	ML	14/11/2005	11/11/2005
8498 Telephone	ML	14/11/2005	13/11/2005 RG31 5AJ
8497 Telephone	ML	14/11/2005	14/11/2005 SG19 2HR
8496 Telephone	ML	14/11/2005	11/11/2005 WS2 2HP
8495 Telephone	ML	14/11/2005	11/11/2005 TN22 3LG
8494 E Mail	ML	14/11/2005	10/11/2005 Feltham
8492 Telephone	ML	14/11/2005	11/11/2005 IP12 1LO
8491 E Mail	ML	14/11/2005	11/11/2005 SO21 1EF
8490 Letter	ML	14/11/2005	15/07/2005 PL30 4BY
8489 Letter	ML	14/11/2005	09/11/2005 LE7 9JS

8488 Letter	ML	14/11/2005	11/11/2005 FY8 4QG
8487 Telephone	ML	14/11/2005	14/11/2005
8512 Telephone	ML	15/11/2005	15/11/2005 RG20 OJR
8509 Telephone	ML	15/11/2005	15/11/2005
8507 Telephone	ML	15/11/2005	15/11/2005 CT2 0py
8506 Telephone	ML	15/11/2005	14/11/2005 CT6 6HU
8505 Telephone	ML	15/11/2005	15/11/2005 Canary Wharf
8504 Telephone	ML	15/11/2005	15/11/2005
8503 Telephone	ML	15/11/2005	15/11/2005 Willloak
8502 E Mail	ML	15/11/2005	15/11/2005 Hullavington
8501 Telephone	ML	15/11/2005	15/11/2005 LS24 9BJ
8500 Telephone	ML	15/11/2005	15/11/2005 BB3 ODA
8521 Telephone	ML	16/11/2005	10/11/2005 SW1V 3DW
8519 Letter	DB	16/11/2005	03/11/2005 Keyworth NG12 5AJ
8518 Telephone	DDB	16/11/2005	16/11/2005 SO21 1EF
8517 Telephone	ML	16/11/2005	16/11/2005 SO18
8516 Telephone	ML	16/11/2005	16/11/2005 Crawley
8515 Telephone	ML	16/11/2005	16/11/2005
8514 Telephone	ML	16/11/2005	16/11/2005 Enfield
8513 Letter	ML	16/11/2005	22/10/2005 WA3 1JD
8534 Telephone	DB	17/11/2005	17/11/2005 Kingsmead, Nr Northwick, Cheshire
8531 Telephone	DB	17/11/2005	17/11/2005 Ilford
8530 Telephone	DB	17/11/2005	17/11/2005 Canterbury
8529 Letter	DB	17/11/2005	04/11/2005 Boxted IP29 4JU
8528 Telephone	DB	17/11/2005	17/11/2005 Westminster
8526 Letter	ML	17/11/2005	09/11/2005 NN6 6BZ
8551 Telephone	ML	18/11/2005	18/11/2005
8527 Letter	ML	18/11/2005	11/11/2005 TF13 6AE
8525 Telephone	ML	18/11/2005	18/11/2005 CM0 7BX
8524 Telephone	ML	18/11/2005	18/11/2005 SE1 9LT
8523 Telephone	ML	18/11/2005	18/11/2005 SO22 4EG
8522 E Mail	ML	18/11/2005	17/11/2005 London
8564 Telephone	DB	21/11/2005	21/11/2005 Chiswick W2 4NA

8540 Telephone	DB	21/11/2005	21/11/2005 Highworth
8538 E Mail	DB	21/11/2005	21/11/2005 Wimbledkon
8537 Telephone	DB	21/11/2005	21/11/2005 Milton Keynes
8536 E Mail	DB	21/11/2005	19/11/2005 Stonehenge
8535 Letter	DB	21/11/2005	07/11/2005 SN6 7AN
8533 Telephone	DB	21/11/2005	21/11/2005 Westminster
8532 Telephone	DB	21/11/2005	26/07/2005 Gatwick
8707 FoIA	DB	22/11/2005	13/11/2005 Saffron Walden
8543 E Mail	DB	22/11/2005	18/11/2005 Central London
8541 Telephone	DB	22/11/2005	22/11/2005 Winchester
8554 Letter Chairman	DB	23/11/2005	08/11/2005 Acklington
8552 E Mail	ML	23/11/2005	22/11/2005 Sutton
8546 Telephone	DDB	23/11/2005	22/11/2005 Ashford
8544 Telephone	DB	23/11/2005	20/11/2005 Northants
8542 Telephone	DB	23/11/2005	23/11/2005 Dumfries
8550 Letter	ML	24/11/2005	18/11/2005 PL6 7JP
8549 Letter	ML	24/11/2005	17/11/2005 TN16 3DH
8548 Letter	ML	24/11/2005	18/11/2005 HU15 2BB
8547 Letter	ML	24/11/2005	14/11/2005 SY5 0NL
8565 Letter Chairman	DB	25/11/2005	14/11/2005 Swindon SN6 7BW
8563 Telephone	DB	25/11/2005	24/11/2005 DD2 1LX
8561 Telephone	DB	25/11/2005	25/11/2005 West Country
8558 Letter	ML	25/11/2005	22/11/2005 E2M 4YH
8557 Letter	ML	25/11/2005	16/11/2005 AB22 8WY
8555 E Mail	DB	25/11/2005	25/11/2005 NEMA
8545 Telephone	DB	27/11/2005	20/11/2005 Billericay CM4 9PN
8573 E Mail	DB	28/11/2005	28/11/2005 Nympsfiesld, Stroud
8569 E Mail	DB	28/11/2005	28/11/2005 Charfield, South Gloucs
8568 E Mail	DB	28/11/2005	28/11/2005 Alvaston, Derby
8567 E Mail	DB	28/11/2005	25/11/2005 NEMA
8566 Letter	DB	28/11/2005	14/11/2005 Ipswich IP9 2JE
8562 Telephone	DB	28/11/2005	28/11/2005 Ruthin
8560 Telephone	DB	28/11/2005	28/11/2005 Dunkirk, Nottingham

8559 E Mail	DB	28/11/2005	25/11/2005 Dundee DD2 1LX
8571 Telephone	DB	29/11/2005	29/11/2005 Penzanze
8570 Telephone	DB	29/11/2005	29/11/2005 Bristol
8572 E Mail	DB	30/11/2005	29/11/2005 Norwich
8574 Telephone	DB	01/12/2005	01/12/2005 Hellesdon NR6 6XD
8599 E Mail	DB	02/12/2005	01/12/2005 Coventry
8598 Telephone	DB	02/12/2005	02/12/2005 Keysoe, Beds
8605 Letter	ML	05/12/2005	01/12/2005 SWE8 5BJ
8604 Letter	ML	05/12/2005	25/11/2005 KT2 7QY
8603 Letter	ML	05/12/2005	29/11/2005 Warboys
8602 Letter	ML	05/12/2005	22/10/2005 NN10 8HR
8600 E Mail	dB	05/12/2005	02/12/2005 Coventry
8589 Telephone	DB	05/12/2005	05/12/2005 Stroud
8613 E Mail	DB	06/12/2005	06/12/2005 Coventry
8590 Telephone	DDB	06/12/2005	06/12/2005 Faringdon
8588 Telephone	ML	06/12/2005	06/12/2005 TW19 5HA
8587 E Mail	ML	06/12/2005	28/11/2005 SY5 0NL
8586 Telephone	DB	06/12/2005	06/12/2005 Dorset
8585 Telephone	DB	06/12/2005	06/12/2005 Dorset
8583 Telephone	ML	06/12/2005	06/12/2005 Ferndown
8597 Letter Chairman	DB	07/12/2005	25/11/2005 Mendlesham
8596 Letter Chairman	DB	07/12/2005	22/11/2005 Mendlesham
8594 Letter Chairman	DB	07/12/2005	23/11/2005 FY8 3PE
8593 Letter Chairman	DDB	07/12/2005	21/11/2005 GL12 8DR
8584 Telephone	ML	07/12/2005	06/12/2005 PE30 7RH
8582 Telephone	ML	07/12/2005	07/12/2005 LE16 7XL
8581 Telephone	ML	07/12/2005	07/12/2005 Lincoln
8575 Telephone	ML	07/12/2005	07/12/2005 Barton on the Water
6603 Telephone	DB	07/12/2005	07/12/2004 Box Hill, Dorking
6596 Telephone	DB	07/12/2005	06/01/2005 Stowmarket
8592 E Mail	DB	08/12/2005	08/12/2005
8591 Telephone	DB	08/12/2005	08/12/2005 Bushey
8580 Telephone	ML	08/12/2005	08/12/2005 SW3 4DY

8579 Telephone	ML	08/12/2005	07/12/2005 GU52 7NB
8578 Telephone	DB	08/12/2005	08/12/2005 National Grid
8577 Telephone	DB	08/12/2005	08/12/2005 Rayleigh, Essex
8576 Telephone	ML	08/12/2005	08/12/2005 Church Stretton
8614 Telephone	DB	09/12/2005	09/12/2005 Winchmore Hill
8612 Letter	ML	09/12/2005	08/12/2005 E14 5NR
8611 Letter	ML	09/12/2005	05/12/2005 IG4 5BP
8610 Telephone	ML	09/12/2005	09/12/2005 PO14 3PB
8609 Telephone	ML	09/12/2005	08/12/2005 LL13 9JB
8608 Telephone	ML	09/12/2005	09/12/2005
8607 Telephone	ML	09/12/2005	09/12/2005 Hanningfield, Essex
8606 Letter	ML	09/12/2005	07/12/2005 CV35 8DY
8595 E Mail	ML	09/12/2005	08/12/2005 GU62 8BY
8627 Telephone	DB	12/12/2005	12/12/2005 Coventry
8626 Telephone	DB	12/12/2005	12/12/2005 Henley
8625 Telephone	ML	12/12/2005	12/12/2005 PO33 2QG
8624 Telephone	ML	12/12/2005	10/12/2005 GU27 1DE
8623 Telephone	ML	12/12/2005	12/12/2005 GU8 4XN
8622 E Mail	ML	12/12/2005	11/12/2005 CT14
8621 E Mail	ML	12/12/2005	12/12/2005
8620 Letter	ML	12/12/2005	12/12/2005 IG4 5BP
8619 Telephone	DB	12/12/2005	12/12/2005 Bretherton, Nr Preston
8618 E Mail	DB	12/12/2005	11/12/2005 Southmoor, Oxon
8616 Telephone	ML	12/12/2005	12/12/2005 CB4 5DS
8634 Letter	ML	13/12/2005	05/12/2005 B93 9DE
8631 Letter Chairman	dDB	13/12/2005	01/12/2005 Chun, SY7 8LP
8629 Letter	ML	13/12/2005	12/12/2005 MK42 0UD
8628 Telephone	ML	13/12/2005	10/12/2005 SW11
8617 E Mail	ML	13/12/2005	12/12/2005 GU51 3DA
8636 E Mail	DB	14/12/2005	14/12/2005 Essex Evening News
8635 Telephone	ML	14/12/2005	14/12/2005 GL2 5LH
8633 Telephone	DB	14/12/2005	14/12/2005 Bracknell
8632 Telephone	DB	14/12/2005	14/12/2005 UK

8630 Telephone	DB	14/12/2005	14/12/2005 Ilkestone, Derbyshire
8639 Telephone	DB	15/12/2005	15/12/2005 Brampton, Cambs
8638 Letter Chairman	DB	15/12/2005	21/11/2005 Lechlade GL7 3AR
8637 Letter Chairman	DB	15/12/2005	21/11/2005 North Cerney
8650 Telephone	DB	16/12/2005	16/12/2005 Malton, Nth Yorks
8649 Letter	DB	16/12/2005	13/12/2005 UK
8643 FoIA	DB	16/12/2005	16/12/2005 Coventry
8640 Telephone	DB	16/12/2005	15/12/2005 Blandford Forum
8655 E Mail	DB	19/12/2005	19/12/2005 London
8648 Telephone	DB	19/12/2005	18/12/2005 Falkirk
8647 Telephone	DB	19/12/2005	19/12/2005 Plymouth
8646 Telephone	DB	19/12/2005	16/12/2005 UK
8645 Telephone	DB	19/12/2005	16/12/2005 UK
8644 Telephone	DB	19/12/2005	19/12/2005 Hackney
8642 E Mail	DB	19/12/2005	19/12/2005 Whitehaven
8641 Telephone	DB	19/12/2005	19/12/2005 Heathrow
8657 Telephone	ML	20/12/2005	20/12/2005 PO13 9LU
8653 Telephone	ML	20/12/2005	19/12/2005
8661 Telephone	ML	21/12/2005	21/12/2005
8660 Telephone	ML	21/12/2005	21/12/2005 IP22 2AP
8659 Telephone	ML	21/12/2005	21/12/2005
8658 Telephone	ML	21/12/2005	21/12/2005 MK19 7PG
8651 Letter	DB	21/12/2005	10/12/2005 Luton
8662 Telephone	ML	22/12/2005	22/12/2005 IG4
8656 Telephone	DDB	22/12/2005	22/12/2005 Reigate
8654 Telephone	ML	22/12/2005	20/12/2005 CV23 8HF
8652 Telephone	DB	22/12/2005	19/12/2005 Grantham on Spey
8672 Telephone	ML	02/01/2006	02/01/2006
8674 Telephone	ML	03/01/2006	03/01/2006
8673 Telephone	ML	03/01/2006	03/01/2006 CM9 8NT
8671 Telephone	ML	03/01/2006	31/12/2005 SO50 6GE
8670 Telephone	ML	03/01/2006	03/01/2006 Clackets Lane
8669 E Mail	ML	03/01/2006	03/01/2006 St Albans

8668 E Mail	ML	03/01/2006	12/12/2005 Birmingham
8667 Telephone	ML	03/01/2006	03/01/2006 -
8666 Letter	ML	04/01/2006	03/01/2006 B93 9DE
8665 Letter	ML	04/01/2006	03/01/2006 NW10 0AZ
8664 E Mail	ML	04/01/2006	04/01/2006 Cuddington
8663 E Mail	ML	04/01/2006	26/12/2005 CO6 4SP
8682 Telephone	ML	05/01/2006	05/01/2006 AB22 8WY
8681 Telephone	ML	05/01/2006	05/01/2006
8680 Telephone	ML	05/01/2006	05/01/2006 Crich
8679 E Mail	ML	05/01/2006	05/01/2006 Exeter
8676 Telephone	ML	05/01/2006	05/01/2006 LN8 2AN
8675 Letter	ML	05/01/2006	03/01/2006 N5 1QP
8786 Telephone	DB	06/01/2006	06/01/2006 Gatwick
8785 Telephone	DB	06/01/2006	06/01/2006 Conleigh, Surrey
8784 Telephone	DB	06/01/2006	06/01/2006 Aberdeen Airport
8783 Telephone	DB	06/01/2006	06/01/2006 Wisborough-on-the-Green RH14 0AA
8782 Telephone	DB	06/01/2006	04/01/2006 Doncaster
8781 Telephone	DB	06/01/2006	06/01/2006 Northern Cyprus
8780 Telephone	DB	06/01/2006	20/01/2006 Horncastle, Lincs
8788 Telephone	DB	07/01/2006	07/01/2006 Guildford
8787 Telephone	DB	07/01/2006	07/01/2006 London
8710 E Mail	ML	09/01/2006	09/01/2006
8709 Letter	ML	09/01/2006	05/01/2006 BH23 8DZ
8693 E Mail	ML	09/01/2006	16/12/2005 RG24 8JW
8689 Telephone	ML	09/01/2006	09/01/2006 PO13 9LX
8684 Telephone	ML	09/01/2006	09/01/2006
8683 Telephone	ML	09/01/2006	07/01/2006 Corfe Mullen
8678 Telephone	ML	09/01/2006	06/01/2006
8677 Telephone	ML	09/01/2006	06/01/2006 PE14 9ES
8690 Telephone	ML	10/01/2006	09/01/2006 N1 5LE
8688 Telephone	ML	10/01/2006	10/01/2006 CV8 3EX
8687 FoIA	ML	10/01/2006	09/01/2006 -
8686 E Mail	ML	10/01/2006	10/01/2006 GU18

8685 Telephone	ML	10/01/2006	10/01/2006 TN8 5ET
8700 Telephone	ML	11/01/2006	11/01/2006 Shrewsbury
8699 Telephone	ML	11/01/2006	11/01/2006 DN9 1QB
8694 Telephone	ML	11/01/2006	07/01/2006 BH21 3RT
8692 Telephone	ML	11/01/2006	10/01/2006 Hereford
8691 Telephone	ML	11/01/2006	11/01/2006 EX6 6AP
8697 Telephone	ML	12/01/2006	12/01/2006 EX16 9PQ
8696 E Mail	ML	12/01/2006	05/01/2006 Exeter
8695 Telephone	ML	12/01/2006	12/01/2006 RG12 9JD
8706 Telephone	ML	13/01/2006	13/01/2006 CV9 1LZ
8705 Letter	ML	13/01/2006	11/01/2006 Shrewsbury
8702 Letter Chairman	ML	13/01/2006	05/01/2006 SW1A 0AA
8698 E Mail	ML	13/01/2006	04/01/2006 CM4 9PN
8717 Telephone	DB	14/01/2006	19/01/2006 Chelmsford
8708 Telephone	DB	16/01/2006	16/01/2006 Lydd
8704 Telephone	ML	16/01/2006	16/01/2006 Cranfield Area
8703 Telephone	ML	16/01/2006	15/01/2006 CB4 8UH
8701 Letter	ML	16/01/2006	13/01/2006 RH6
8716 Telephone	DB	17/01/2006	17/01/2006 Forest of Dean
8715 Telephone	DB	17/01/2006	17/01/2006 Malmesbury
8714 Telephone	DB	17/01/2006	16/01/2006 Mkt Harborough
8713 Telephone	DB	17/01/2006	16/01/2006 Filton
8712 Letter	DB	17/01/2006	05/01/2006 Homer, Salop TF13 6NQ
8711 E Mail	DB	17/01/2006	25/12/2005 Henley-on-Thames
8720 Telephone	DB	18/01/2006	17/01/2006 Aberdeen
8719 E Mail	DB	18/01/2006	18/01/2006 New Forest
8731 Telephone	ML	19/01/2006	19/01/2006 S33 OBE
8718 Telephone	DB	19/01/2006	19/01/2006 Bar Hill
8722 Telephone	DB	20/01/2006	20/01/2006 Gatwick
8721 Telephone	DB	20/01/2006	19/01/2006 Aberdeen
8730 E Mail	DB	23/01/2006	21/01/2006 Aberdeen
8729 Telephone	DB	23/01/2006	23/01/2006 Redhill
8727 Letter	ML	23/01/2006	15/01/2006 CH5 3TZ

8726 Telephone	DB	23/01/2006	20/01/2006 Froggett, Derbyshire
8725 Letter Chairman	DB	23/01/2006	18/01/2006 RG12 8YU
8736 Letter	DB	24/01/2006	05/01/2006 Cornard Tye, Sudbury
8728 Telephone	ML	24/01/2006	24/01/2006 KT13 ORZ
8724 Telephone	DB	24/01/2006	24/01/2006 Liverpool
8723 Telephone	DB	24/01/2006	24/01/2006 Heathrow
8745 Telephone	ML	25/01/2006	25/01/2006 -
8734 Letter	ML	25/01/2006	20/01/2006 AB24
8733 E Mail	DB	25/01/2006	25/01/2006 East Suffolk
8732 Telephone	DB	25/01/2006	25/01/2006 Marlow
8740 Telephone	DB	26/01/2006	26/01/2006 Selby YO8 6EH
8739 Letter	DB	26/01/2006	18/01/2006 Market Marlborough
8738 Telephone	DB	26/01/2006	26/01/2006 Ware, Herts
8737 Telephone	DB	26/01/2006	26/01/2006 Ottershaw
8735 Telephone	DB	26/01/2006	26/01/2006 London
8749 Telephone	DB	27/01/2006	27/01/2006 London
8744 Telephone	DB	27/01/2006	27/01/2006 Kidmore End, South Oxon
8743 Telephone	DB	27/01/2006	27/01/2006 Henley in Arden
8742 Telephone	DB	27/01/2006	27/01/2006 New Malden
8741 E Mail	DB	27/01/2006	23/01/2006 Kenilworth
8763 Telephone	ML	30/01/2006	30/01/2006 HA9 9NT
8761 Telephone	DB	30/01/2006	30/01/2006 Foreign Office
8760 Telephone	ML	30/01/2006	30/01/2006 TN29 OXA
8759 Letter	ML	30/01/2006	24/01/2006 N2 0LD
8758 Letter	ML	30/01/2006	20/01/2006 EX19 8DP
8757 Letter	ML	30/01/2006	26/01/2006 TR3 6RB
8756 Letter Chairman	DB	30/01/2006	19/01/2006 Homes TF13 6NQ
8755 Telephone	DB	30/01/2006	30/01/2006 Aldermaston
8754 Telephone	ML	30/01/2006	30/01/2006 TW19 6BJ
8753 Telephone	ML	30/01/2006	30/01/2006 E5 9NB
8752 Letter	ML	30/01/2006	27/01/2006 RH20 1PG
8751 E Mail	ML	30/01/2006	30/01/2006 OX27 8UD
8750 E Mail	DB	30/01/2006	27/01/2006 MK43 8GD

8748 E Mail	ML	30/01/2006	27/01/2006
8747 E Mail	ML	30/01/2006	26/01/2006 SO51 OHN
8746 E Mail	ML	30/01/2006	27/01/2006 Fair Oaks
8769 Telephone	DB	31/01/2006	30/01/2006 Exeter
8768 Telephone	DB	31/01/2006	30/01/2006 Plymouth
8767 Telephone	DB	31/01/2006	31/01/2006 Morecombe Bay
8766 Telephone	ML	31/01/2006	31/01/2006 N22 7UR
8765 Telephone	ML	31/01/2006	31/01/2006 N1 3QU
8764 Telephone	ML	31/01/2006	31/01/2006 CB2 5EU
8762 Telephone	DB	31/01/2006	27/01/2006 Kings Nymton
8772 Telephone	DBD	01/02/2006	30/01/2006 Egham Wick
8771 Telephone	DB	01/02/2006	01/02/2006 Holland Park W8
8770 Telephone	DB	01/02/2006	01/02/2006 Garvington
9373 Telephone	ML	02/02/2006	01/06/2006 PL12 5EN
8773 E Mail	DB	02/02/2006	01/02/2006 Pimlico, Herts
8794 Letter	ML	03/02/2006	03/02/2006 City University
8777 Letter	DB	03/02/2006	24/01/2006 Perth (Scone)
8776 Telephone	ML	03/02/2006	03/02/2006 BB8 8BY
8775 Telephone	ML	03/02/2006	03/02/2006
8774 Telephone	DB	03/02/2006	02/02/2006 County Down, BT32 4HP, NI
8778 E Mail	DB	06/02/2006	05/02/2006 Shoreham
8808 Letter	DB	07/02/2006	07/02/2006 Tyneside
8801 E Mail	ML	07/02/2006	04/02/2006 -
8795 Telephone	ML	07/02/2006	07/02/2006 DWN7 1EH
8792 E Mail	DB	07/02/2006	07/02/2006 Grays, Essex RA16 6GG
8791 Telephone	DB	07/02/2006	07/02/2006 UK
8790 Telephone	DB	07/02/2006	07/02/2006 Luton
8789 Telephone	DB	07/02/2006	07/02/2006 Cheam
8779 Letter	DB	07/02/2006	27/01/2006 Heswall CH60 9JE
8813 E Mail	DB	08/02/2006	07/02/2006 UK
8809 FoIA	DB	08/02/2006	23/01/2006 Luton
8800 Letter	ML	08/02/2006	07/02/2006 LU3
8799 Telephone	DB	08/02/2006	08/02/2006 Dante, Cornwall

8798 Telephone	DB	08/02/2006	08/02/2006 Caterham
8797 Letter Chairman	DB	08/02/2006	18/01/2006 Hever
8796 Letter Chairman	DB	08/02/2006	20/01/2006 Whetsone, N20
8793 Telephone	DB	08/02/2006	08/02/2006 Bromley
8812 E Mail	DB	09/02/2006	09/02/2006 Pimlico Herts
8803 Telephone	ML	09/02/2006	09/02/2006 CO6 4NX
8802 Telephone	ML	09/02/2006	09/02/2006 London Colney
8814 E Mail	DB	10/02/2006	09/02/2006 Great Barton, Suffolk
8811 Telephone	ML	10/02/2006	10/02/2006 CV37 OES
8810 Telephone	ML	10/02/2006	09/02/2006 WF8 3JD
8840 Telephone	ML	13/02/2006	13/02/2006 Uckfield
8821 E Mail	DB	13/02/2006	13/02/2006 Tatenhill Airfield DE13 9PD
8818 E Mail	DB	13/02/2006	13/02/2006 Midlands
8815 Telephone	DB	13/02/2006	13/02/2006 Gatwick
8807 Telephone	ML	13/02/2006	10/02/2006 SW14 7LY
8806 Telephone	ML	13/02/2006	12/02/2006 Pimlico SW1V 3BH
8805 Telephone	DB	13/02/2006	13/02/2006 Southend
8804 FoIA	DB	13/02/2006	13/02/2006 Westcott
8849 Letter	DB	14/02/2006	26/02/2005 NEMA
8841 Telephone	ML	14/02/2006	14/02/2006 WD7 7EJ
8820 E Mail	DB	14/02/2006	14/02/2006 UK
8819 FoIA	DB	14/02/2006	09/02/2006 North Sea
8817 Telephone	DB	14/02/2006	14/02/2006 Morecombe Bay
8816 Telephone	DB	14/02/2006	14/02/2006 Primrose Hill
8827 E Mail	DB	15/02/2006	14/02/2006 Gatwick
8826 Telephone	DB	15/02/2006	15/02/2006 Belvedere
8825 Telephone	DB	15/02/2006	15/02/2006 Bristol
8824 Telephone	DB	15/02/2006	15/02/2006 Holbrook, Suffolk
8848 Letter Chairman	DB	16/02/2006	16/02/2006 Henley RG9 4HY
8843 Telephone	DB	16/02/2006	16/02/2006 Nth Yorks
8842 Telephone	DB	16/02/2006	16/02/2006 Hornchurch
8838 Telephone	DB	16/02/2006	28/01/2006 BB8 8BY
8823 FoIA	DB	16/02/2006	15/02/2006 Winchester

8822 Telephone	DB	16/02/2006	11/02/2006 Gt Hampden
8839 Letter	DB	17/02/2006	14/02/2006 Sunbury
8837 Telephone	ML	17/02/2006	17/02/2006 Portsmouth
8836 Telephone	ML	17/02/2006	17/02/2006 Streatham
8832 Telephone	ML	17/02/2006	17/02/2006 Farnborough
8846 Telephone	DB	20/02/2006	20/02/2006 London
8845 Telephone	ML	20/02/2006	20/02/2006 KT20 5JF
8844 Telephone	ML	20/02/2006	20/02/2006 Suffolk
8835 E Mail	DB	20/02/2006	19/02/2006 Ware, Herts
8834 E Mail	DB	20/02/2006	18/02/2006 Taunton TA4 2JW
8833 Telephone	ML	20/02/2006	18/02/2006 BO8 9SA
8831 Telephone	ML	20/02/2006	11/02/2006 RM17 7EY
8830 Letter	ML	20/02/2006	16/02/2006 RG8 8DH
8829 Telephone	DB	20/02/2006	20/02/2006 South Oxon
8828 Telephone	DB	20/02/2006	09/02/2006 Wantage, Oxon
8850 Letter	ML	21/02/2006	16/02/2006 YO19 4RU
8847 Telephone	DB	21/02/2006	21/02/2006 Belper
8865 Telephone	DB	22/02/2006	22/02/2006 Leeds/Bradford
8864 Telephone	DB	22/02/2006	22/02/2006 Stamford Hill
8856 Telephone	DB	22/02/2006	20/02/2006 Hertford
8854 Telephone	ML	22/02/2006	22/02/2006 Southampton
8853 Letter	ML	22/02/2006	19/02/2006 BL9 9HT
8852 Letter	ML	22/02/2006	20/02/2006 NE46 1BS
8851 Letter	ML	22/02/2006	20/02/2006 YO19 6PX
8875 Telephone	ML	23/02/2006	23/02/2006
8868 E Mail	DB	23/02/2006	23/02/2006 Alexandra Palace
8863 Telephone	ML	23/02/2006	23/02/2006 CM21 0AR
8862 Telephone	ML	23/02/2006	23/02/2006 Frizing
8861 Telephone	ML	23/02/2006	22/02/2006 CM21 0AN
8860 Telephone	DB	23/02/2006	23/02/2006 CM23 3ER
8859 Telephone	DB	23/02/2006	22/02/2006 UB8 1UE
8858 E Mail	DB	23/02/2006	22/02/2006 Alexandra Palace
8857 FoIA	DB	23/02/2006	22/02/2006 MoD

8855 Telephone	ML	23/02/2006	22/02/2006 Drockil Castle, Peebles
8877 Telephone	ML	24/02/2006	24/02/2006 DN10 6NF
8876 Telephone	ML	24/02/2006	23/02/2006 KA9 1HY
8874 Telephone	ML	24/02/2006	23/02/2006 TM2 7LN
8870 Telephone	ML	24/02/2006	24/02/2006
8869 Telephone	DB	27/02/2006	27/02/2006 High Wycombe
8867 Telephone	DB	27/02/2006	26/02/2006 Audenshaw
8866 Telephone	DB	27/02/2006	27/02/2006 Castle Howard
8873 Telephone	DB	28/02/2006	28/02/2006 Suffolk
8872 Telephone	DB	28/02/2006	28/02/2006 Lancs
8882 Telephone	DB	01/03/2006	26/02/2006 Winchester SO22 5DY
8884 Telephone	DB	02/03/2006	02/03/2006 West Midlands Safari Park
8883 Telephone	DB	02/03/2006	02/03/2006 Richmond
8881 Letter	ML	02/03/2006	26/02/2006 PL6 8JP
8880 Telephone	ML	02/03/2006	02/03/2006
8879 Telephone	DB	02/03/2006	02/03/2006 Maidstone
8878 E Mail	DB	02/03/2006	01/03/2006 GL15 5AT, Brecon
8871 Letter	ML	02/03/2006	11/02/2006 GU14 7AY
8888 Telephone	DB	03/03/2006	03/03/2006 Elstree
8887 Telephone	DB	03/03/2006	03/03/2006 Truro
8885 Telephone	DB	03/03/2006	03/03/2006 Whatstandwell, Derbyshire
9086 Letter	DB	06/03/2006	03/03/2005 SW1V 3DW
8896 Telephone	DB	06/03/2006	06/03/2006 Plymouth
8895 Telephone	DB	06/03/2006	06/03/2006 Leighton Buzzard
8894 Telephone	DB	06/03/2006	06/03/2006 Aylesbury area
8893 Telephone	DB	06/03/2006	06/03/2006 Gatwick
8892 Letter	DB	06/03/2006	03/03/2006 Wistow, Leicestersire LE8 0QF
8891 Telephone	DB	06/03/2006	06/03/2006 Howe Green, Chelmsford
8890 Telephone	DB	06/03/2006	06/03/2006 Ogbourne St George SN8 1SU
8889 Telephone	DB	06/03/2006	06/03/2006 Wigmore
8886 E Mail	DB	06/03/2006	04/03/2006 Eccleshall ST21 6AR
8904 E Mail	DB	07/03/2006	19/02/2006 Ware SG12 7NY
8902 Telephone	DB	07/03/2006	07/03/2006 UK

8901 E Mail	DB	07/03/2006	07/03/2006 Crystal Palace
8900 Telephone	DB	07/03/2006	07/03/2006 RAF Valley
8899 Telephone	DDB	07/03/2006	07/03/2006 Danbury, Essex
8898 Telephone	DB	07/03/2006	07/03/2006 Brentford
8897 Telephone	DB	07/03/2006	06/03/2006 Walderton, West Sussex
8908 Telephone	DB	08/03/2006	08/03/2006 Warton
8907 Telephone	DB	08/03/2006	08/03/2006 Dublin
8906 Telephone	DB	08/03/2006	08/03/2006 Mill Hill, NW7
8905 Letter	DB	08/03/2006	03/03/2006 CH5 3TZ
8903 Telephone	DB	08/03/2006	07/03/2006 Liverpool
8911 Letter	DB	09/03/2006	06/03/2006 Mkt Harborough LE16 7DG
8910 Telephone	DB	09/03/2006	09/03/2006 Bury
8909 Telephone	DB	09/03/2006	09/03/2006 Bury
9062 Letter Chairman	DB	10/03/2006	27/03/2006 Wendover HP22 6AR
8918 E Mail	DB	10/03/2006	09/03/2006 Nursling, Southampton
8917 Telephone	DB	10/03/2006	10/03/2006 Norwich
8916 E Mail	ML	10/03/2006	10/03/2006
8915 Telephone	ML	10/03/2006	10/03/2006 KT4 8LE
8914 Telephone	ML	10/03/2006	10/03/2006 Sloane Square
8913 Telephone	ML	10/03/2006	09/03/2006 WV15 6BN
8912 Telephone	DB	10/03/2006	10/03/2006 Southend Airport
8931 Telephone	ML	13/03/2006	13/03/2006 KT12 2AZ
8929 Telephone	DB	13/03/2006	13/03/2006 Arrington
8926 Letter	ML	13/03/2006	09/03/2006 BL9 9HT
8925 Telephone	ML	13/03/2006	13/03/2006 BR5 1QQ
8924 Telephone	DB	13/03/2006	13/03/2006 N1
8923 E Mail	DB	13/03/2006	12/03/2006 Ware SG12 7NY
8922 E Mail	ML	13/03/2006	09/03/2006
8921 Letter	ML	13/03/2006	09/03/2006 BS10 6RH
8920 Telephone	DB	13/03/2006	13/03/2006 Blackwater Estuary, Essex
8919 Telephone	DB	13/03/2006	13/03/2006 Bumley
8939 Telephone	ML	14/03/2006	14/03/2006 SY7 8EJ
8936 Telephone	DB	14/03/2006	14/03/2006 Blackpool

8935 Telephone	DB	14/03/2006	14/03/2006 Eynsford, Kent
8934 Letter	ML	14/03/2006	07/03/2006 RG9 3DB
8933 E Mail	ML	14/03/2006	14/03/2006 Battersea
8932 Telephone	ML	14/03/2006	05/03/2006 UB9 5LL
8930 E Mail	DB	14/03/2006	13/03/2006 Hammersmith
8928 E Mail	DB	14/03/2006	13/03/2006 Rickwell LE14 2QJ
8927 Telephone	DB	14/03/2006	14/03/2006 Broughton Ashley
8945 Telephone	DB	15/03/2006	15/03/2006 Hutton Rudly
8944 Telephone	ML	15/03/2006	15/03/2006 Oxford
8943 Telephone	ML	15/03/2006	15/03/2006
8942 Telephone	ML	15/03/2006	15/03/2006 IP19 0EY
8941 Telephone	ML	15/03/2006	15/03/2006 RG4 7TF
8940 Telephone	ML	15/03/2006	15/03/2006
8938 Telephone	DB	15/03/2006	14/03/2006 Oswestry
8937 Telephone	DB	15/03/2006	14/03/2006 Elmsett
8961 Telephone	DB	16/03/2006	16/03/2006 Edinburgh EH16 6SD
8956 Letter Chairman	DB	16/03/2006	08/03/2006 Shropshire
8948 Telephone	DB	16/03/2006	16/03/2006 Goring, Oxon RG8 0LP
8947 Telephone	DB	16/03/2006	16/03/2006 Hawley, Hants
8946 E Mail	DB	16/03/2006	16/03/2006 Fife KY15 4NB
8962 Telephone	DB	17/03/2006	17/03/2006 Southampton
9119 Letter	DB	20/03/2006	11/04/2006 LE7 4YN
8960 E Mail	DB	20/03/2006	16/03/2006 Gloucestershire Aedroome
8959 Letter Chairman	DB	20/03/2006	02/03/2006 Halton
8958 Telephone	DB	20/03/2006	20/03/2006 Petersfield
8957 Letter	DB	20/03/2006	09/03/2006 Wendover HP22 6AR
8955 Telephone	DB	20/03/2006	20/03/2006 UK
8953 Telephone	DB	20/03/2006	20/03/2006 Luton
9018 E Mail	DB	21/03/2006	21/03/2006 UK
8971 Telephone	ML	21/03/2006	21/03/2006 LU2 0BH
8954 Telephone	DB	21/03/2006	21/03/2006 Langley
8951 Telephone	DB	21/03/2006	21/03/2006 Utkintkon, Nr Tarparley, Cheshire
8950 Telephone	ML	21/03/2006	21/03/2006 G87 8EB

8949 Telephone	ML	21/03/2006	21/03/2006 SG4 8JE
8978 E Mail	DB	22/03/2006	17/03/2006 Pickwell, LE14 2QJ
8977 Telephone	DB	22/03/2006	21/03/2006 Stourbridge
8976 Telephone	DB	22/03/2006	22/03/2006 UK
8975 E Mail	DB	22/03/2006	17/03/2006 UK
8974 Telephone	DB	22/03/2006	22/03/2006 West Yorks
8973 Telephone	DB	22/03/2006	22/03/2006 Middlesborough
8969 Telephone	DB	22/03/2006	22/03/2006 Grandon, Northants
8984 E Mail	DB	23/03/2006	23/03/2006 Framwellgate Moor, Durham
8972 Letter	ML	23/03/2006	20/03/2006 TW15 3CR
8970 Letter	DB	23/03/2006	07/03/2006 Perth (Scone)
8968 Telephone	ML	23/03/2006	23/03/2006 -
8967 Telephone	ML	23/03/2006	23/03/2006 Hereford
8964 Telephone	DB	23/03/2006	23/03/2006 UK
8963 Telephone	DB	23/03/2006	23/03/2006 Wigmore
8982 Telephone	ML	24/03/2006	24/03/2006 LU7 0NH
8966 Telephone	ML	24/03/2006	24/03/2006 RG8 9NX
8965 Letter	ML	24/03/2006	22/03/2006 DN10 6NF
9000 Telephone	ML	27/03/2006	26/03/2006 CT3 2BY
8999 E Mail	DB	27/03/2006	27/03/2006 Little Gransden
8997 Letter	DB	27/03/2006	06/03/2006 Shropshire
8996 Letter	DB	27/03/2006	10/03/2006 Bridgnorth WV16 4TA
8993 E Mail	DB	27/03/2006	27/03/2006 Liss, East Midlands
8992 Telephone	DB	27/03/2006	27/03/2006 Exeter
8991 Telephone	DB	27/03/2006	27/03/2006 Info Services
8990 E Mail	DB	27/03/2006	25/03/2006 Dewsbury
8989 E Mail	DB	27/03/2006	25/03/2006 St Albans
8988 Telephone	DB	27/03/2006	27/03/2006 Exeter
8987 Letter	ML	27/03/2006	11/02/2006 GU14 7AY
8986 Letter	ML	27/03/2006	23/03/2006 CM6 1TD
8985 Telephone	DB	27/03/2006	27/03/2006 UK
8983 Telephone	ML	27/03/2006	26/03/2006 LE17 5DY
8981 E Mail	DB	27/03/2006	23/03/2006 Framwellsate Moon, Durham

8980 E Mail	DB	27/03/2006	24/03/2006 Ware
9003 Telephone	ML	28/03/2006	28/03/2006 CA6 4PF
9002 Telephone	ML	28/03/2006	28/03/2006 ME3 8UL
9001 Telephone	ML	28/03/2006	28/03/2006 Hitchin
8998 Letter Chairman	DB	28/03/2006	17/03/2006 Bridgnorth
9007 Telephone	ML	29/03/2006	29/03/2006 SY13 4RE
9006 Letter	ML	29/03/2006	22/03/2006 DN10 6NF
9005 Telephone	ML	29/03/2006	29/03/2006
9004 Letter	ML	29/03/2006	22/03/2006 LE7i 9EE
8995 Telephone	DB	29/03/2006	29/03/2006 Liss, East Hants
8994 Telephone	DB	29/03/2006	28/03/2006 UK
9017 Telephone	DB	30/03/2006	30/03/2006 Worcester Park
9016 Telephone	DB	30/03/2006	30/03/2006 London
9015 Telephone	DB	31/03/2006	31/03/2006 Not provided
9014 Telephone	DB	31/03/2006	30/03/2006 UK
9013 Telephone	DB	31/03/2006	31/03/2006 Flamingo Land Nth Yorks
9012 Letter	DB	31/03/2006	22/03/2006 MK18 3RY
9011 Telephone	DB	31/03/2006	31/03/2006 Devon
9010 Telephone	DB	31/03/2006	31/03/2006 Macclesfield
9009 Telephone	DB	31/03/2006	31/03/2006 Shotton
9008 Telephone	DB	31/03/2006	31/03/2006 Norwich
9195 FoIA	DB	03/04/2006	16/03/2006 CH5 3HS
9025 Letter	DB	03/04/2006	19/03/2006 Swadlincote DE12 7AH
9024 Letter	DB	03/04/2006	21/03/2006 Leighton Buzzard LU7 3JN
9023 Telephone	DDB	03/04/2006	03/04/2006 Laxton
9022 Telephone	DB	03/04/2006	03/04/2006 Hayling Island
9021 Telephone	DB	03/04/2006	02/04/2006 Harwell, Oxon
9020 Telephone	DDB	03/04/2006	02/04/2006 Camberley
9019 E Mail	DB	03/04/2006	02/04/2006 Goxhill DN19 7JE
9030 Letter Chairman	DB	04/04/2006	22/03/2006 Royston SG8 9DS
9029 Telephone	DB	04/04/2006	04/04/2006 Westgate on Sea
9028 Telephone	DB	04/04/2006	04/04/2006 Northolt
9027 Telephone	DB	04/04/2006	04/04/2006 Prestwood, Bucks HP16

9026 Telephone	DB	04/04/2006	04/04/2006 Birchington, Nr Manston
9049 Telephone	DB	05/04/2006	05/04/2006 Barnet
9039 Letter	ML	05/04/2006	30/03/2006 RH10 3QX
9038 Telephone	ML	05/04/2006	05/04/2006 LL57 2DW
9036 Letter	ML	05/04/2006	23/03/2006 DE74 2PQ
9035 Telephone	DB	05/04/2006	05/04/2006 Hartwell, Northants
9034 Telephone	DB	05/04/2006	05/04/2006 New Arlesford
9033 Telephone	DB	05/04/2006	05/04/2006 Cornwall
9032 Telephone	DB	05/04/2006	05/04/2006 Sussex
9031 Telephone	DB	05/04/2006	05/04/2006 Edinburgh
9055 Letter Chairman	ML	06/04/2006	22/03/2006 HA5 3ES
9053 FoIA	DB	06/04/2006	09/03/2006 PA12 4DL
9048 Telephone	DB	06/04/2006	06/04/2006 Haslavington, Somerset
9047 Telephone	ML	06/04/2006	06/04/2006 B90 4TB
9046 Letter	ML	06/04/2006	03/04/2006 LU2 0SX
9045 Telephone	DB	06/04/2006	06/04/2006 Amberley Castle, Sussex
9044 Telephone	DB	06/04/2006	06/04/2006 UK
9043 Telephone	DB	06/04/2006	03/04/2006 Stamford, Lincs
9042 Telephone	DB	06/04/2006	06/04/2006 Malvern
9041 Telephone	ML	06/04/2006	06/04/2006 TN28 8SP
9040 Letter	ML	06/04/2006	25/03/2006 FY8 4NH
9037 Letter	ML	06/04/2006	28/03/2006 LE7 9JR
9059 Telephone	DB	07/04/2006	07/04/2006 Turkey
9058 Telephone	DB	07/04/2006	07/04/2006 Panshanger
9057 Letter	ML	07/04/2006	24/03/2006 TW1 4RG
9056 Telephone	ML	07/04/2006	07/04/2006 CM11 1QU
9054 Telephone	ML	07/04/2006	07/04/2006 PL27 6EU
9052 Telephone	DB	07/04/2006	06/04/2006 Gt Torrington
9051 Telephone	DB	07/04/2006	06/04/2006 MK44 2BY
9050 E Mail	DB	07/04/2006	06/04/2006 Malvern WR14 1QT
9087 Letter	ML	09/04/2006	27/03/2006 HP4 1QQ
9066 Telephone	ML	10/04/2006	10/04/2006 RG42 4HY
9063 Telephone	DB	10/04/2006	08/04/2006 Fenford, York

9061 Letter	DB	10/04/2006	05/04/2006 HP3 8SL
9060 Telephone	DB	10/04/2006	08/04/2006 UK
9136 Letter Chairman	ML	11/04/2006	10/04/2006 OX12 8PG
9113 Telephone	ML	11/04/2006	11/04/2006 Misterton
9084 FoIA	DB	11/04/2006	07/04/2006 DTI
9070 E Mail	DB	11/04/2006	11/04/2006 Norwich
9069 Telephone	DB	11/04/2006	11/04/2006 Kerrie Muir
9068 Telephone	DB	11/04/2006	10/04/2006 Gatwick
9067 Letter	DB	11/04/2006	28/03/2006 MV16 4EJ
9065 Telephone	ML	11/04/2006	11/04/2006 LS9 0ER
9064 Telephone	ML	11/04/2006	11/04/2006 Saltish
9083 Telephone	DB	12/04/2006	12/04/2006 Horsford, Leeds LS18 5PX
9079 Telephone	DB	12/04/2006	12/04/2006 Hatley St George
9076 E Mail	DB	12/04/2006	29/03/2006 CV35 7QX
9075 Telephone	DDB	12/04/2006	11/04/2006 Bristol
9074 Telephone	DB	12/04/2006	12/04/2006 Hatley St George
9073 Telephone	DB	12/04/2006	12/04/2006 Bridgnorth
9072 Letter	DB	12/04/2006	08/04/2006 WR13 6HW
9071 Telephone	DB	12/04/2006	12/04/2006 Witchford, Ely
9097 Telephone	DB	13/04/2006	12/04/2006 Wytch Farm, Dorset
9096 Telephone	DB	13/04/2006	13/04/2006 Elephant & Castle SE17
9085 Telephone	DB	13/04/2006	13/04/2006 Hawarden
9082 Telephone	DB	13/04/2006	13/04/2006 Conington, Cambs
9081 Telephone	DB	13/04/2006	07/04/2006 CO10 0QB
9080 Telephone	DB	13/04/2006	12/04/2006 Hounslow
9078 Telephone	DB	13/04/2006	13/04/2006 Reculver
9077 Telephone	DB	13/04/2006	13/04/2006 Dunsfold
9103 Telephone	ML	18/04/2006	18/04/2006 RG7 3QY
9100 E Mail	DB	18/04/2006	14/04/2006 RHADS
9095 Letter	ML	18/04/2006	22/03/2006 LE7 9EE
9094 Telephone	ML	18/04/2006	18/04/2006 SW6 6LR
9093 Telephone	ML	18/04/2006	18/04/2006 RH5 5BU
9092 Letter	ML	18/04/2006	07/04/2006 LE7 4WJ

9091 E Mail	DB	18/04/2006	12/04/2006 Coventry
9090 Telephone	DB	18/04/2006	16/04/2006 West Meon
9089 E Mail	DB	18/04/2006	14/04/2006 Telford TF4 3ER
9088 E Mail	DB	18/04/2006	14/04/2006 GU35 8AH
9121 E Mail	ML	19/04/2006	17/04/2006 TR5 0XX
9120 E Mail	DB	19/04/2006	19/04/2006 Pimlico, Herts
9112 Telephone	DB	19/04/2006	19/04/2006 N1
9111 Telephone	DB	19/04/2006	19/04/2006 Chipping Camden
9110 Telephone	ML	19/04/2006	19/04/2006 EH7 3DF
9109 Letter	ML	19/04/2006	10/04/2006 LE14 2HR
9108 Telephone	ML	19/04/2006	19/04/2006 Dorwich
9107 Telephone	ML	19/04/2006	16/04/2006 ME14 3LN
9106 Telephone	DB	19/04/2006	11/04/2006 Fulking
9105 E Mail	DB	19/04/2006	18/04/2006 Adwick Le Street
9104 Letter	ML	19/04/2006	10/04/2006 CO10 7HW
9102 Telephone	ML	19/04/2006	18/04/2006 NG22 8DS
9101 Telephone	DB	19/04/2006	19/04/2006 Stow by Chartley, Stafford
9099 Telephone	DB	19/04/2006	19/04/2006 Park Royal
9098 E Mail	DB	19/04/2006	18/04/2006 Sands End, Chelsea
9144 Telephone	DB	20/04/2006	20/04/2006 London
9125 Telephone	DB	20/04/2006	20/04/2006 Bobbington
9124 E Mail	DB	20/04/2006	19/04/2006 Worplesdon
9123 Telephone	DB	20/04/2006	20/04/2006 Rayleigh
9122 Telephone	DB	20/04/2006	20/04/2006 Suffolk
9118 Telephone	DB	20/04/2006	20/04/2006 Bretherton
9117 Telephone	DB	20/04/2006	20/04/2006 Bretherton
9116 E Mail	DB	20/04/2006	09/04/2006 Blackpool
9115 Telephone	ML	20/04/2006	20/04/2006 DN10 6NF
9114 Telephone	ML	20/04/2006	17/04/2006 ME14 5LE
9133 Telephone	DB	21/04/2006	21/04/2006 Norton, Stoke on Trent
9132 E Mail	DB	21/04/2006	21/04/2006 Norton, Stoke on Trent
9131 E Mail	DB	21/04/2006	15/04/2006 Ash Tree Pub, A162
9130 E Mail	DB	21/04/2006	20/04/2006 Halton

9129 E Mail	DB	21/04/2006	21/04/2006 DN17 3JY
9128 Telephone	DB	21/04/2006	21/04/2006 Manston
9127 Telephone	DB	21/04/2006	21/04/2006 Sevenoaks
9126 Telephone	DB	21/04/2006	21/04/2006 Southend
9151 E Mail	DB	24/04/2006	24/04/2006 Stock, Essex
9143 Telephone	ML	24/04/2006	24/04/2006 Pilling Sands
9142 Letter	ML	24/04/2006	20/04/2006 LE8 9DF
9141 Telephone	DB	24/04/2006	24/04/2006 Somerset
9140 E Mail	DB	24/04/2006	24/04/2006 Faringdon
9139 Telephone	DB	24/04/2006	24/04/2006 Exeter
9138 Telephone	DB	24/04/2006	23/04/2006 Newcastle
9137 E Mail	ML	24/04/2006	20/04/2006 ME19 4BJ
9135 Telephone	DB	24/04/2006	21/04/2006 Aberporth
9134 Letter	DB	24/04/2006	18/04/2006 Weybridge KT13 8XA
9156 Telephone	ML	25/04/2006	25/04/2006 NN6 9SN
9155 Telephone	ML	25/04/2006	24/04/2006 TN22 5TX
9152 Telephone	DB	25/04/2006	25/04/2006 CV35 7QX
9150 Telephone	DB	25/04/2006	25/04/2006 Bristol
9149 E Mail	DB	25/04/2006	19/04/2006 Rearsby
9148 Letter	ML	25/04/2006	24/04/2006 BN43 5AB
9147 Telephone	ML	25/04/2006	22/04/2006 RM3 9NF
9146 Letter	DB	25/04/2006	21/04/2006 CO11 2UU
9145 E Mail	DB	25/04/2006	25/04/2006 CV35 7QX
9167 E Mail	DB	26/04/2006	26/04/2006 DfT
9166 Telephone	ML	26/04/2006	26/04/2006 Booker
9165 Telephone	ML	26/04/2006	26/04/2006 Booker
9164 Telephone	DB	26/04/2006	26/04/2006 Winchester
9163 E Mail	DB	26/04/2006	25/04/2006 S21 5RZ
9162 E Mail	ML	26/04/2006	26/04/2006 Whitton
9161 Telephone	ML	26/04/2006	25/04/2006 IP31 1RR
9160 Telephone	ML	26/04/2006	26/04/2006 CO10 0AD
9159 Telephone	ML	26/04/2006	26/04/2006 CO10 9LP
9158 Telephone	ML	26/04/2006	26/04/2006 NN7 2EU

9157 Letter	ML		26/04/2006	22/04/2006 DE74 2PP
9154 Telephone	ML		26/04/2006	26/04/2006 NN14 1QH
9153 Telephone	ML		26/04/2006	26/04/2006 FY8 3DD
9190 Letter	ML		27/04/2006	02/05/2006 DE73 8LX
9174 Telephone	DB		27/04/2006	27/04/2006 Brent Knoll
9173 Telephone	DB		27/04/2006	27/04/2006 North Wales
9172 Telephone	DB		27/04/2006	27/04/2006 London area
9171 Telephone	ML		27/04/2006	27/04/2006
9170 Telephone	ML		27/04/2006	27/04/2006 DN20 9AA
9169 E Mail	ML		27/04/2006	26/04/2006 -
9168 Telephone	DB		27/04/2006	27/04/2006 Clapham
9181 Telephone	DB		28/04/2006	28/04/2006 Moulton NN3 7UT
9180 Telephone	DB		28/04/2006	28/04/2006 Sywell
9179 Telephone	DB		28/04/2006	28/04/2006 NR16 1PQ
9178 Telephone	DB		28/04/2006	28/04/2006 Sywell
9176 Telephone	DB		28/04/2006	27/04/2006 NW Wales
9175 Telephone	DB		28/04/2006	27/04/2006 Aberporth
9189 Telephone	DB		01/05/2006	02/05/2006 Aldermaston
9183 Telephone	ML		01/05/2006	01/05/2006 -
9182 Telephone	ML		01/05/2006	01/05/2006 SL6 0J4
9177 Telephone	ML		01/05/2006	27/04/2006 CA13 0ST
9193 Telephone	ML		02/05/2006	02/05/2006 -
9192 Telephone	ML		02/05/2006	02/05/2006 CV23 0Q8
9191 Telephone	ML		02/05/2006	02/05/2006 DE28 2UG
9188 Telephone	DB		02/05/2006	02/05/2006 Aldermaston
9187 Telephone	ML		02/05/2006	02/05/2006 NN6 0BY
9186 E Mail	ML		02/05/2006	02/05/2006 Walgrave
9185 Telephone	ML		02/05/2006	29/04/2006 LE17 6LL
9184 Telephone	ML		02/05/2006	02/05/2006 NN6 9ST
9220 Letter		03/05/2006	03/05/2006	28/04/2006 NN12 6AE
9216 Telephone	DB		03/05/2006	03/05/2006 South Harrow
9211 Telephone	DB		03/05/2006	03/05/2006 BN27 1SD
9210 E Mail	DB		03/05/2006	03/05/2006 High Wycombe

9201 Telephone	ML	03/05/2006	03/05/2006 GL8 8YG
9200 Telephone	ML	03/05/2006	03/05/2006 PR4 5FE
9199 Letter	ML	03/05/2006	01/05/2006 LE1 8LY
9198 Telephone	ML	03/05/2006	03/05/2006 SE10 9LT
9197 Telephone	ML	03/05/2006	03/05/2006 SS8 7PB
9196 Telephone	ML	03/05/2006	02/05/2006 TW10 6EL
9194 Telephone	DB	03/05/2006	03/05/2006 Sywell
9209 Telephone	DB	04/05/2006	04/05/2006 Arundel
9208 E Mail	ML	04/05/2006	04/05/2006 EX18 7HP
9207 Telephone	ML	04/05/2006	04/05/2006 NN6 0BY
9206 Telephone	ML	04/05/2006	04/05/2006 SS7 1DU
9205 Telephone	ML	04/05/2006	04/05/2006
9204 Telephone	DB	04/05/2006	04/05/2006 Stowmarket
9203 Telephone	DB	04/05/2006	03/05/2006 Southampton
9202 Letter	ML	04/05/2006	03/05/2006 LE1 3RE
9219 E Mail	DB	05/05/2006	04/05/2006 PA8 8EX
9218 Telephone	DB	05/05/2006	05/05/2006 Harrietsham
9217 Telephone	DB	05/05/2006	05/05/2006 Herts
9215 Telephone	ML	05/05/2006	03/05/2006 CO6 1UH
9214 E Mail	ML	05/05/2006	05/05/2006 Uxbridge
9213 Telephone	ML	05/05/2006	05/05/2006 IP9 2RQ
9212 Telephone	DB	05/05/2006	05/05/2006 Sywell
9225 Telephone	ML	07/05/2006	07/05/2006
9233 Telephone	ML	08/05/2006	08/05/2006 TF7 4LS
9232 FoIA	ML	08/05/2006	08/05/2006 SW1A
9231 Telephone	ML	08/05/2006	08/05/2006 East Sheen
9230 Telephone	ML	08/05/2006	08/05/2006 ME12 2BX
9229 Telephone	ML	08/05/2006	08/05/2006
9227 Letter	ML	08/05/2006	05/05/2006 LE2 5PE
9226 Telephone	ML	08/05/2006	07/05/2006 N4 2SN
9224 Telephone	ML	08/05/2006	05/05/2005 PE19 8BP
9223 Telephone	ML	08/05/2006	05/08/2005
9222 Telephone	ML	08/05/2006	05/05/2006 CF36 5NH

9221 Telephone	ML	08/05/2006	07/05/2006 NN6 0MQ
9242 E Mail	ML	09/05/2006	08/05/2006 Daventry
9241 Telephone	ML	09/05/2006	09/05/2006 Glasgow
9240 Telephone	ML	09/05/2006	09/05/2006
9239 Telephone	ML	09/05/2006	09/05/2006
9237 Telephone	ML	09/05/2006	09/05/2006 DN9 3BJ
9236 Telephone	ML	09/05/2006	09/05/2006 FK4 1SZ
9235 Telephone	ML	09/05/2006	09/05/2006 London
9234 Telephone	ML	09/05/2006	09/05/2006
9228 Letter	ML	09/05/2006	05/05/2006 RH8 9NN
9262 Letter	ML	10/05/2006	10/05/2006 DE74 2LD
9261 E Mail	ML	10/05/2006	08/05/2006 -
9260 Letter	ML	10/05/2006	07/05/2006 LE8 9DR
9259 Telephone	ML	10/05/2006	09/05/2006 GU28 9EQ
9258 Letter	ML	10/05/2006	09/05/2006 LE17 6QA
9257 Letter	ML	10/05/2006	08/05/2006 LE17 6NU
9256 Letter	ML	10/05/2006	07/05/2006 LE12 9EJ
9255 Letter	ML	10/05/2006	07/05/2006 LE7 4XE
9254 Telephone	ML	10/05/2006	10/05/2006 HA2 9RL
9253 Telephone	ML	10/05/2006	10/05/2006 BN8 4HS
9252 Letter	ML	10/05/2006	07/05/2006 LEo7 9GL
9251 Telephone	ML	10/05/2006	09/05/2006 BS31 1LY
9250 Telephone	ML	10/05/2006	10/05/2006 CO10 0PQ
9249 Telephone	ML	10/05/2006	10/05/2006 SP3 5QP
9248 Telephone	ML	10/05/2006	10/05/2006 CB4 8UH
9247 Telephone	ML	10/05/2006	10/05/2006 DfT
9246 E Mail	ML	10/05/2006	10/05/2006 BN8 4HS
9245 Telephone	ML	10/05/2006	07/05/2006 N5 1AL
9244 Telephone	ML	10/05/2006	10/05/2006 HP5 2BS
9243 Telephone	ML	10/05/2006	10/05/2006 RH19 4BZ
9238 Telephone	ML	10/05/2006	09/05/2006 CM6 3AZ
9306 E Mail	DB	15/05/2006	20/04/2006 EH9 1NU
9304 E Mail	ML	15/05/2006	09/05/2006

9302 Letter	ML	15/05/2006	15/05/2006 DE12 6EU
9301 E Mail	DB	15/05/2006	15/05/2006 UK
9298 Telephone	DB	15/05/2006	15/05/2006 Wootton by Woodstock, Oxon
9297 Telephone	ML	15/05/2006	12/05/2006 York
9296 Telephone	ML	15/05/2006	11/05/2006 SL6 3XN
9295 Telephone	ML	15/05/2006	15/05/2006 GU51 3AT
9294 Telephone	ML	15/05/2006	12/05/2006 NN6 9SN
9293 Letter	ML	15/05/2006	08/05/2006 LE17 6QE
9292 Letter	ML	15/05/2006	10/05/2006 Ashby-de-la-Zouch
9291 E Mail	ML	15/05/2006	11/05/2006 SY22
9290 Letter	ML	15/05/2006	24/04/2006 LE7 9DJ
9289 Telephone	ML	15/05/2006	12/05/2006 BN18 0QH
9288 Telephone	ML	15/05/2006	12/05/2006 SG8 0AY
9287 E Mail	ML	15/05/2006	13/05/2006 LE7 9JH
9286 E Mail	ML	15/05/2006	14/05/2006 LE7 9JM
9285 E Mail	ML	15/05/2006	13/05/2006 NG1 1EA
9284 Telephone	ML	15/05/2006	14/05/2006 SA16 0PP
9283 Letter	ML	15/05/2006	11/05/2006 LE7 9BD
9282 E Mail	ML	15/05/2006	13/05/2006 NG1 30K
9281 E Mail	ML	15/05/2006	13/05/2006 LE7 9JD
9280 E Mail	ML	15/05/2006	13/05/2006 LE7 9JR
9279 Telephone	ML	15/05/2006	12/05/2006 SL3 0JT
9278 Telephone	ML	15/05/2006	12/05/2006 Ware
9277 Telephone	ML	15/05/2006	15/05/2006
9276 Telephone	ML	15/05/2006	11/05/2006 SY5 0NU
9275 Telephone	ML	15/05/2006	11/05/2006 SY5 0NU
9274 Letter	ML	15/05/2006	11/05/2006 DE74 2PQ
9273 Letter	ML	15/05/2006	11/05/2006 CB4 8UH
9272 E Mail	ML	15/05/2006	10/05/2006 -
9271 Telephone	ML	15/05/2006	11/05/2006 HR8 1PG
9270 E Mail	ML	15/05/2006	11/05/2006
9269 Telephone	ML	15/05/2006	12/05/2006
9268 Telephone	ML	15/05/2006	12/05/2006 YO17 6QX

9267 Telephone	ML	15/05/2006	12/05/2006
9266 Telephone	ML	15/05/2006	12/05/2006 YO26 8JT
9265 Telephone	ML	15/05/2006	15/05/2006
9264 Telephone	ML	15/05/2006	12/05/2006 CV23 8DY
9263 Telephone	ML	15/05/2006	10/05/2006
9371 E Mail	DB	16/05/2006	16/05/2006 NEMA
9316 E Mail	ML	16/05/2006	14/05/2006 GL10 3TS
9315 Telephone	ML	16/05/2006	16/05/2006 NG3 4QQ
9314 E Mail	ML	16/05/2006	16/05/2006 LE12 6XB
9313 Telephone	ML	16/05/2006	16/05/2006 NN7 1AF
9312 Telephone	ML	16/05/2006	12/05/2006 SW6 4NF
9311 E Mail	DB	16/05/2006	04/05/2006 UK
9310 Telephone	DB	16/05/2006	16/05/2006 Faversham
9309 Letter	ML	16/05/2006	12/05/2006 RG9 6BA
9308 E Mail	ML	16/05/2006	14/05/2006 Greenwich
9307 Letter	DB	16/05/2006	12/05/2006 DE74 2PP
9305 Telephone	ML	16/05/2006	16/05/2006 Cardiff
9303 E Mail	ML	16/05/2006	15/05/2006 LE12 6XB
9300 E Mail	DDB	16/05/2006	13/05/2006 LE7 9JR
9299 Telephone	DB	16/05/2006	15/05/2006 UK
9324 Telephone	DB	17/05/2006	17/05/2006 Preston
9323 Telephone	DB	17/05/2006	17/05/2006 Enfield
9322 Telephone	DB	17/05/2006	17/05/2006 Manston
9321 Telephone	DB	17/05/2006	17/05/2006 Leigate
9320 Telephone	DB	17/05/2006	17/05/2006 UK
9319 Telephone	DB	17/05/2006	17/05/2006 Wattisham
9318 Telephone	DB	17/05/2006	16/05/2006 Kensington
9333 Letter	ML	18/05/2006	11/05/2006 LE9 2HH
9332 Telephone	ML	18/05/2006	29/04/2006 OX7 5SB
9331 Letter	DB	18/05/2006	03/05/2006 MK18 3RY
9330 Telephone	DB	18/05/2006	18/05/2006 Honington
9329 Letter	ML	18/05/2006	13/05/2006 DE74 2SA
9328 Letter	ML	18/05/2006	15/05/2006 LU2 8NA

9327 Letter	ML	18/05/2006	13/05/2006 BH23 8ES
9326 Telephone	ML	18/05/2006	18/05/2006 ME13 9DWD
9325 Telephone	DB	18/05/2006	17/05/2006 Peak District
9317 E Mail	ML	18/05/2006	18/05/2006 EC2
9342 E Mail	ML	19/05/2006	19/05/2006
9341 Telephone	ML	19/05/2006	18/05/2006 SS4 1JB
9340 E Mail	ML	19/05/2006	18/05/2006 LS21 3JA
9339 Telephone	ML	19/05/2006	18/05/2006 HA4 6SE
9338 Telephone	ML	19/05/2006	19/05/2006 SY4 3EY
9337 Telephone	ML	19/05/2006	19/05/2006 TF8 7HJ
9336 Telephone	ML	19/05/2006	19/05/2006 LE12 6XA
9335 Telephone	ML	19/05/2006	19/05/2006 TF8
9334 Telephone	ML	19/05/2006	10/05/2006 TF8
9363 Letter	DB	22/05/2006	18/05/2006 RG40 1WA
9362 Letter Chairman	DB	22/05/2006	09/05/2006 SY9 5LE
9361 Telephone	DB	22/05/2006	22/05/2006 Peckham
9360 Telephone	DB	22/05/2006	19/05/2006 NAT
9345 Telephone	ML	22/05/2006	21/05/2006 CM17 0JW
9344 Letter	ML	22/05/2006	12/05/2006 LE7 9JD
9343 E Mail	ML	22/05/2006	19/05/2006 Telford
9370 Letter	DB	23/05/2006	16/05/2006 CO10 ONX
9366 Letter	ML	23/05/2006	18/05/2006 HA4 6SE
9359 Telephone	DB	23/05/2006	23/05/2006 Thame
9358 Telephone	DB	23/05/2006	23/05/2006 UK
9357 Telephone	DB	23/05/2006	23/05/2006 Centre Point
9356 Telephone	DB	23/05/2006	23/05/2006 Newry NI
9355 Telephone	ML	23/05/2006	23/05/2006 PL8 2EW
9354 Letter	ML	23/05/2006	21/05/2006 SA3 1BZ
9353 Letter	ML	23/05/2006	17/05/2006 N21 3PG
9352 Letter	ML	23/05/2006	18/05/2006 LE16 8DR
9351 Telephone	ML	23/05/2006	23/05/2006 CB4
9350 Letter	ML	23/05/2006	16/05/2006 NN7 1AF
9349 Telephone	ML	23/05/2006	23/05/2006

9348 Telephone	ML	23/05/2006	23/05/2006 EC4Y 1HF
9347 Telephone	DB	23/05/2006	23/05/2006 South Godstone
9346 Telephone	DB	23/05/2006	23/05/2006 Derby
9369 Telephone	ML	24/05/2006	24/05/2006
9368 Telephone	ML	24/05/2006	24/05/2006 Rampisham
9367 Telephone	ML	24/05/2006	23/05/2006 BA1 7HH
9365 E Mail	MC	24/05/2006	24/05/2006 RM16
9364 Letter	ML	24/05/2006	19/05/2006 CO10 7NB
9409 Telephone	ML	25/05/2006	25/05/2006 N14
9408 Telephone	ML	25/05/2006	25/05/2006
9407 Telephone	DB	25/05/2006	25/05/2006 Stevenage
9406 Telephone	DB	25/05/2006	20/05/2006 Edinburgh
9405 Telephone	DB	25/05/2006	25/05/2006 Sywell
9404 Telephone	DB	25/05/2006	25/05/2006 Pimlico
9403 Telephone	DB	25/05/2006	25/05/2006 Gatwick
9394 Telephone	ML	25/05/2006	25/05/2006 NN14 2PA
9402 Telephone	DB	26/05/2006	26/05/2006 Suffolk
9401 Telephone	DB	26/05/2006	26/05/2006 Scotland
9399 Letter	DB	26/05/2006	23/05/2006 Brackley
9398 E Mail	DB	26/05/2006	23/05/2006 Bath
9397 Telephone	DB	30/05/2006	26/05/2006 Eurotunnel
9396 Telephone	DB	30/05/2006	26/05/2006 Borehamwood
9395 Letter	ML	30/05/2006	23/05/2006 TW7 5QD
9393 Telephone	DB	30/05/2006	30/05/2006 Henbury
9392 E Mail	DB	30/05/2006	30/05/2006 UK
9391 Telephone	DB	30/05/2006	30/05/2006 Market Drayton
9390 Telephone	DB	30/05/2006	30/05/2006 Down Amprey
9389 E Mail	DB	30/05/2006	29/05/2006 EH49 7LX
9388 E Mail	DB	30/05/2006	29/05/2006 Newtown EH52 6QH
9387 Telephone	DB	31/05/2006	31/05/2006 Hammersmith
9386 E Mail	DB	31/05/2006	30/05/2006 RN3 7BD
9385 Telephone	DB	31/05/2006	31/05/2006 Coombe Hay, Bath
9384 Telephone	DB	31/05/2006	29/05/2006 Leatherhead

9382 Telephone	ML	31/05/2006	30/05/2006 W6 8QS
9378 Telephone	DB	31/05/2006	31/05/2006 SN3 6LT
9410 Letter	DB	01/06/2006	25/04/2006 London
9383 E Mail	ML	01/06/2006	31/05/2006 W6 8QS
9381 Telephone	ML	01/06/2006	01/06/2006 DT5
9380 Telephone	ML	01/06/2006	01/06/2006 SY11 2SJ
9379 Telephone	DB	01/06/2006	31/05/2006 Oxted
9377 Telephone	DB	01/06/2006	01/06/2006 W1
9376 E Mail	DB	01/06/2006	31/05/2006 High Wycombe
9372 Telephone	ML	01/06/2006	01/06/2006 DL6 2BL
9430 Telephone	DB	02/06/2006	02/06/2006 Humberside
9425 E Mail	ML	02/06/2006	02/06/2006 PR26 9JQ
9420 Letter	ML	02/06/2006	26/05/2006 DN9 3RH
9417 Telephone	ML	02/06/2006	02/06/2006 SO31 7BG
9416 E Mail	ML	02/06/2006	01/06/2006 TA5 2Y
9415 Telephone	DB	02/06/2006	02/06/2006 Edinburgh
9414 Telephone	DB	02/06/2006	02/06/2006 Faversham
9413 Telephone	DB	02/06/2006	02/06/2006 Leamington Spa
9412 Telephone	DB	02/06/2006	02/06/2006 Hethel
9411 E Mail	DB	02/06/2006	02/06/2006 High Wycombe
9375 Telephone	DB	02/06/2006	02/06/2006 Hammersmith
9374 Telephone	DB	02/06/2006	02/06/2006 Exminster
9419 Telephone	DB	04/06/2006	04/06/2006 Lewes
9443 Telephone	ML	05/06/2006	05/06/2006 Newcastle
9442 Letter	ML	05/06/2006	31/05/2006 GL2 5HD
9441 Telephone	DB	05/06/2006	05/06/2006 Ramsgate
9440 Telephone	DB	05/06/2006	05/06/2006 Peterborough
9439 Letter	ML	05/06/2006	05/06/2006 DN10 6NF
9438 E Mail	ML	05/06/2006	04/06/2006 Leicestershire
9437 Telephone	DB	05/06/2006	05/06/2006 Willand, Devon
9436 Telephone	DB	05/06/2006	05/06/2006 Kidwelly
9435 E Mail	ML	05/06/2006	02/06/2006 Old, Northants
9434 Telephone	ML	05/06/2006	05/06/2006 NN6 0AN

9433 Telephone	DB	05/06/2006	05/06/2006 UK
9432 Telephone	DB	05/06/2006	04/06/2006 Panshanger
9431 Telephone	DB	05/06/2006	04/06/2006 Dallington TN21 9NH
9429 Telephone	DB	05/06/2006	05/06/2006 Mentmore
9428 E Mail	DB	05/06/2006	05/06/2006 Dallington TN21 9NH
9427 Telephone	DB	05/06/2006	05/06/2006 Atherstone
9426 E Mail	DB	05/06/2006	05/06/2006 Dellington TN21 9NH
9424 Telephone	ML	05/06/2006	31/05/2006 CO10 7NB
9423 Telephone	DB	05/06/2006	04/06/2006 Tamsworth
9422 Telephone	DB	05/06/2006	05/06/2006 Kettle Corner
9421 Telephone	ML	05/06/2006	02/06/2006
9418 Telephone	DB	05/06/2006	05/06/2006 Hullavington
9467 Letter Chairman	DB	06/06/2006	19/05/2006 Bridgenorth WV15 6DU
9459 Telephone	ML	06/06/2006	06/06/2006 TN28 8SP
9458 Telephone	ML	06/06/2006	06/06/2006 NN6 9ST
9457 Telephone	ML	06/06/2006	06/06/2006 TN4
9456 Telephone	ML	06/06/2006	06/06/2006 TN4 9TA
9455 Telephone	DB	06/06/2006	06/06/2006 Uckfield, East Sussex
9454 Letter	DB	06/06/2006	30/05/2006 Royston SG8 9DS
9453 Telephone	DB	06/06/2006	06/06/2006 Battle
9452 Telephone	DB	06/06/2006	06/06/2006 Ludham
9451 Telephone	ML	06/06/2006	06/06/2006 OX1 3SE
9450 Telephone	ML	06/06/2006	06/06/2006 Manchester
9449 Telephone	DB	06/06/2006	06/06/2006 Tatenhill
9448 Telephone	DB	06/06/2006	06/06/2006 Barnsley
9446 Telephone	DB	06/06/2006	06/06/2006 Harlton
9445 Telephone	ML	06/06/2006	05/06/2006 SG14 2NL
9444 Telephone	ML	06/06/2006	05/06/2006 Thanet
9543 Telephone	ML	07/06/2006	07/06/2006 EX37 9LH
9542 Telephone	ML	07/06/2006	04/06/2006 CO8 5ES
9527 Telephone	ML	07/06/2006	07/06/2006 OX39 3JQ
9507 E Mail	DB	07/06/2006	07/06/2006 SN7 8PA
9485 Telephone	ML	07/06/2006	07/06/2006

9484 E Mail	ML	07/06/2006	07/06/2006 Aberdeen
9483 Telephone	ML	07/06/2006	07/06/2006 YO19 6SJ
9482 Telephone	ML	07/06/2006	07/06/2006 SY11
9477 Telephone	ML	07/06/2006	07/06/2006 HR8 2RA
9476 Telephone	ML	07/06/2006	07/06/2006 L40 7RA
9473 Telephone	DB	07/06/2006	07/06/2006 Olympics
9472 Telephone	DB	07/06/2006	07/06/2006 Wotton-under-Edge
9471 E Mail	ML	07/06/2006	06/06/2006 W10 4HL
9470 Telephone	ML	07/06/2006	06/06/2006 Kingsbridge
9469 E Mail	DB	07/06/2006	06/06/2006 GU52 8NS
9468 Telephone	DB	07/06/2006	07/06/2006 Edinburgh
9466 E Mail	DB	07/06/2006	07/06/2006 GU52 8NS
9465 Telephone	DB	07/06/2006	07/06/2006 Milland
9464 Telephone	DB	07/06/2006	07/06/2006 Gatwick
9463 Telephone	DB	07/06/2006	07/06/2006 North Wootton
9462 Telephone	DB	07/06/2006	07/06/2006 Burton Lazars
9461 Telephone	DB	07/06/2006	07/06/2006 Nr Stirling FK9 4UZ
9460 Telephone	DB	07/06/2006	07/06/2006 Emsworth
9447 Telephone	DB	07/06/2006	07/06/2006 Doncaster DN2 2AS
9493 Telephone	DB	08/06/2006	08/06/2006 Stansted
9492 Telephone	DB	08/06/2006	08/06/2006 Woodmancote, West Sussex
9487 Telephone	DB	08/06/2006	07/06/2006 Bexley
9486 Telephone	DB	08/06/2006	08/06/2006 Grantham
9481 Telephone	DB	08/06/2006	08/06/2006 Horsham
9480 Telephone	DB	08/06/2006	08/06/2006 Rochdale
9479 Telephone	DB	08/06/2006	08/06/2006 Kingston-on-Thames
9478 E Mail	DB	08/06/2006	08/06/2006 DfT
9475 Telephone	DB	08/06/2006	08/06/2006 Leicestershire
9474 E Mail	DB	08/06/2006	07/06/2006 W6 9ST
9560 E Mail	DB	09/06/2006	08/06/2006 Bath
9506 Telephone	DB	09/06/2006	09/06/2006 Tring
9505 Telephone	DB	09/06/2006	09/06/2006 SO32 2QQ
9504 Telephone	DB	09/06/2006	08/06/2006 Hay-on-oWye

9503 Telephone	DB	09/06/2006	09/06/2006 Dolphinholme, Nr Lancaster
9502 Telephone	DB	09/06/2006	09/06/2006 Staplefield, Sussex
9501 Telephone	DB	09/06/2006	09/06/2006 Hatfield
9500 E Mail	DB	09/06/2006	08/06/2006 Luton
9499 Telephone	DB	09/06/2006	09/06/2006 Apply in Westmoreland
9498 Telephone	DB	09/06/2006	09/06/2006 BS20 7SA
9497 Telephone	DB	09/06/2006	09/06/2006 Penmaen
9496 Telephone	DB	09/06/2006	09/06/2006 Kildown TN17 2SE
9495 E Mail	DB	09/06/2006	08/06/2006 Farnborough
9494 Telephone	DB	09/06/2006	09/06/2006 Hemel Hempstead
9491 Telephone	DB	09/06/2006	08/06/2006 Pimlico SW1
9490 Telephone	DB	09/06/2006	09/06/2006 Portiswood
9489 Telephone	DB	09/06/2006	08/06/2006 Hornchurch
9488 E Mail	DB	09/06/2006	08/06/2006 Southfields
9547 Letter	ML	12/06/2006	06/06/2006 YO19 7SJ
9539 Telephone	ML	12/06/2006	11/06/2006 PR26 9BA
9538 Telephone	ML	12/06/2006	12/06/2006
9533 E Mail	DB	12/06/2006	12/05/2006 UK
9532 Telephone	DB	12/06/2006	12/06/2006 Waneish GU5 0PF
9531 Telephone	ML	12/06/2006	12/06/2006 RH19 2QZ
9530 Letter	ML	12/06/2006	06/06/2006 DN19 7DD
9529 Telephone	ML	12/06/2006	12/06/2006 OX5 1RT
9528 Telephone	ML	12/06/2006	12/06/2006
9526 Telephone	ML	12/06/2006	11/06/2006 NG20 9RD
9525 Telephone	ML	12/06/2006	11/06/2006 TN29 0XH
9524 E Mail	DB	12/06/2006	05/06/2006 Bucksburn, Aberdeen
9523 Telephone	DB	12/06/2006	09/06/2006 Mortimer
9522 Telephone	ML	12/06/2006	12/06/2006 BN18 9ND
9521 Telephone	ML	12/06/2006	12/06/2006 GL51 4TX
9520 Telephone	DB	12/06/2006	12/06/2006 Goole
9519 Telephone	DB	12/06/2006	12/06/2006 Kirby Moorside
9518 Telephone	DB	12/06/2006	10/06/2006 Porton Down
9517 E Mail	DB	12/06/2006	12/06/2006 HA5 3QH

9516 Telephone	ML	12/06/2006	12/06/2006 GU25 4EU
9515 Telephone	ML	12/06/2006	12/06/2006 HA5 1PR
9514 Telephone	ML	12/06/2006	11/06/2006 IP12 4RT
9513 Telephone	ML	12/06/2006	12/06/2006 DA5 2BS
9512 E Mail	DB	12/06/2006	11/06/2006 ME19 6RF
9511 E Mail	DB	12/06/2006	10/06/2006 UK
9510 E Mail	DB	12/06/2006	10/06/2006 Edenbridge TN8 5HQ
9509 Telephone	DB	12/06/2006	12/06/2006 Putney
9508 Telephone	DB	12/06/2006	12/06/2006 North Harrow
9546 Telephone	ML	13/06/2006	13/06/2006 HP12 4QR
9544 Telephone	ML	13/06/2006	13/06/2006 NG22 9NP
9541 Letter	DB	13/06/2006	07/06/2006 West Wycombe
9540 Telephone	DB	13/06/2006	13/06/2006 Stebbing, Nr Stansted
9537 E Mail	DB	13/06/2006	11/06/2006 Albourne, West Sussex
9536 Telephone	DB	13/06/2006	13/06/2006 Ham, West London
9535 Telephone	DB	13/06/2006	12/06/2006 Tenderden TN30 6UT
9534 Telephone	DB	13/06/2006	12/06/2006 Milland, West Sussex
9565 Telephone	DB	14/06/2006	13/06/2006 Tatenhill, Staffs
9564 Telephone	DB	14/06/2006	13/06/2006 Farnham, Surrey
9563 E Mail	DB	14/06/2006	13/06/2006 Goosey SN7 8PA
9562 Telephone	DB	14/06/2006	14/06/2006 Tain Range
9561 E Mail	DB	14/06/2006	09/06/2006 Bath
9559 E Mail	DB	14/06/2006	14/06/2006 Haysham, Lancs
9548 Letter	ML	14/06/2006	12/06/2006 Bournemouth
9545 Letter	ML	14/06/2006	12/06/2006 BH23 8ES
9576 Telephone	ML	15/06/2006	15/06/2006 LE15 9PA
9571 Telephone	ML	15/06/2006	15/06/2006 W2 4EB
9568 Telephone	ML	15/06/2006	15/06/2006 Lancaster
9566 Telephone	ML	15/06/2006	15/06/2006
9558 Telephone	ML	15/06/2006	15/06/2006 LE8 5UU
9557 Telephone	ML	15/06/2006	15/06/2006 DA15 7HW
9556 Telephone	ML	15/06/2006	15/06/2006 Hammersmith
9555 Telephone	ML	15/06/2006	15/06/2006 PL26 7XG

9554 Letter	ML	15/06/2006	15/06/2006 LE14 4SD
9553 Telephone	ML	15/06/2006	15/06/2006 AL7 2EA
9552 E Mail	ML	15/06/2006	14/06/2006 HR6 9UQ
9551 Telephone	ML	15/06/2006	15/06/2006 GU21 2RB
9550 Letter	ML	15/06/2006	12/06/2006 DN10 6NF
9549 Telephone	ML	15/06/2006	14/06/2006
9586 Telephone	ML	16/06/2006	06/06/2006 CT4 6TU
9583 Telephone	ML	16/06/2006	16/06/2006 Newtonwards
9582 Telephone	ML	16/06/2006	16/06/2006 GL12 7RW
9581 Telephone	ML	16/06/2006	16/06/2006 EX39 4QZ
9580 Telephone	ML	16/06/2006	16/06/2006 RM4 1NR
9579 Telephone	ML	16/06/2006	15/06/2006
9578 Telephone	ML	16/06/2006	16/06/2006 EX37 9LH
9577 Telephone	ML	16/06/2006	15/06/2006 RQ7
9575 Telephone	ML	16/06/2006	16/06/2006 WV16 4HE
9574 Telephone	ML	16/06/2006	16/06/2006 HP16 0ER
9573 Letter	ML	16/06/2006	15/06/2006 BR7 6HZ
9572 Telephone	ML	16/06/2006	16/06/2006 CT3 2DA
9570 Letter	ML	16/06/2006	16/06/2006 KT20 5PB
9569 Telephone	ML	16/06/2006	15/06/2006 HP4 3UQ
9567 Telephone	ML	16/06/2006	15/06/2006 DY6 9BB
9610 E Mail	DB	19/06/2006	19/06/2006 Canonbury Square, London
9608 E Mail	DB	19/06/2006	17/06/2006 London SE12
9607 Telephone	ML	19/06/2006	17/06/2006 WN8 0DE
9606 Telephone	ML	19/06/2006	17/06/2006 SS17 8QE
9605 Telephone	ML	19/06/2006	18/06/2006 ST17 0TP
9604 Telephone	ML	19/06/2006	18/06/2006
9603 Telephone	DB	19/06/2006	19/06/2006 BN9 6PS
9602 Telephone	DB	19/06/2006	19/06/2006 Charwelton, Northants
9601 Telephone	DB	19/06/2006	19/06/2006 IoW PO36 0NU
9600 Telephone	DB	19/06/2006	19/06/2006 Cromer
9599 Telephone	ML	19/06/2006	09/06/2006 BT23 7BG
9598 Telephone	ML	19/06/2006	17/06/2006 Putney

9597 E Mail	DB	19/06/2006	19/06/2006 Stock, Essex
9596 E Mail	DB	19/06/2006	16/06/2006 Edenbridge
9595 Telephone	ML	19/06/2006	19/06/2006 Saxmunpham
9594 Telephone	ML	19/06/2006	19/06/2006
9593 Telephone	ML	19/06/2006	19/06/2006 SN3 6HG
9592 Telephone	ML	19/06/2006	19/06/2006 HR5 3NT
9591 Telephone	ML	19/06/2006	19/06/2006 RG8 0TY
9590 Telephone	ML	19/06/2006	18/06/2006 TW3 3RU
9589 Telephone	ML	19/06/2006	18/06/2006 PO36 9TL
9588 Telephone	ML	19/06/2006	19/06/2006 RG45 7LP
9587 Telephone	ML	19/06/2006	18/06/2006 TN23 7SG
9585 Telephone	ML	19/06/2006	16/06/2006 RM4 1EH
9584 Telephone	ML	19/06/2006	16/06/2006 S17 4RH
9635 Letter	ML	20/06/2006	19/06/2006 NE11 9XU
9633 Telephone	ML	20/06/2006	20/06/2006 David Ryness
9632 Letter	ML	20/06/2006	19/06/2006 TN15 7RS
9615 Telephone	DB	20/06/2006	20/06/2006 Petersfield
9614 Letter	DB	20/06/2006	08/06/2006 Royston SG8 9DS
9613 Telephone	ML	20/06/2006	19/06/2006 DN19 7AX
9612 Telephone	ML	20/06/2006	20/06/2006 HG5 0SN
9611 E Mail	DB	20/06/2006	19/06/2006 London NW8
9609 Telephone	DB	20/06/2006	20/06/2006 Hammersmith
9631 E Mail	DB	21/06/2006	21/06/2006 SW6 4RB
9630 E Mail	DB	21/06/2006	12/06/2006 Dedford MK42 9PS
9619 Telephone	DB	21/06/2006	21/06/2006 UK
9618 Telephone	DB	21/06/2006	21/06/2006 Gt Oakley CO12 5ND
9617 Telephone	DB	21/06/2006	21/06/2006 Byfleet
9616 Telephone	DB	21/06/2006	21/06/2006 Midgham RG7 5UW
9643 Letter	ML	22/06/2006	19/06/2006 ME17 1QJ
9642 Letter	ML	22/06/2006	19/06/2006 HX3 9SY
9641 Telephone	DB	22/06/2006	22/06/2006 Pant, Osewestry
9640 Telephone	DB	22/06/2006	22/06/2006 Plymouth
9639 Telephone	DB	22/06/2006	09/06/2006 Eden Project

9638 Telephone	DB	22/06/2006	22/06/2006 RG8 8ET
9637 E Mail	DB	22/06/2006	22/06/2006 N1
9636 Telephone	DB	22/06/2006	21/06/2006 Nottingham
9634 Telephone	ML	22/06/2006	21/06/2006 Nigel Cook
9659 Telephone	DB	23/06/2006	23/06/2006 Colchester
9657 Telephone	DB	23/06/2006	23/06/2006 Southwark
9656 Telephone	DB	23/06/2006	23/06/2006 Guildford
9655 Telephone	ML	23/06/2006	23/06/2006 Elmbridge
9654 Telephone	ML	23/06/2006	23/06/2006 SM7 1HF
9653 Telephone	DB	23/06/2006	23/06/2006 Walton on Thames
9652 Telephone	DB	23/06/2006	23/06/2006 Attleborough, Norfolk
9651 Telephone	ML	23/06/2006	23/06/2006 KT12 5PE
9650 E Mail	ML	23/06/2006	21/06/2006 London Assembly
9649 Letter	DB	23/06/2006	20/06/2006 Bath
9648 Telephone	DB	23/06/2006	23/06/2006 Bristol
9647 Telephone	ML	23/06/2006	23/06/2006
9646 Letter	ML	23/06/2006	16/06/2006 Draycott
9645 Letter	ML	23/06/2006	20/06/2006 IP12 3DJ
9644 Telephone	ML	23/06/2006	23/06/2006 GU13 3UQ
9721 Telephone	ML	26/06/2006	20/06/2006 CA7 4QH
9720 Telephone	ML	26/06/2006	25/06/2006 Wilmslow
9674 Telephone	ML	26/06/2006	26/06/2006 Gatwick
9673 Telephone	ML	26/06/2006	24/06/2006 Northants NN6 0AH
9671 Telephone	ML	26/06/2006	25/06/2006 HP12 4QU
9670 Telephone	ML	26/06/2006	26/06/2006
9669 Telephone	ML	26/06/2006	26/06/2006 CV22 6JD
9668 Telephone	DB	26/06/2006	26/06/2006 White Waltham
9667 Telephone	DB	26/06/2006	26/06/2006 Chipping Norton
9666 Telephone	DB	26/06/2006	26/06/2006 Islington
9665 Telephone	DB	26/06/2006	24/06/2006 Basingstoke
9664 Letter	DB	26/06/2006	21/06/2006 Belchamp Walter CO10 7BB
9663 Telephone	DB	26/06/2006	23/06/2006 Westminster
9662 Telephone	DB	26/06/2006	24/06/2006 UK

9661 Telephone	DDB	26/06/2006	24/06/2006 St Leonards on Sea
9660 Telephone	DB	26/06/2006	23/06/2006 Hertford
9658 E Mail	ML	26/06/2006	21/06/2006 Hounslow
9676 Telephone	ML	27/06/2006	26/06/2006 LE5 6HF
9675 Telephone	ML	27/06/2006	27/06/2006 PH1 3RH
9672 Telephone	ML	27/06/2006	27/06/2006 DA15 7HR
9625 Telephone	ML	27/06/2006	27/06/2006 SW1 W9DU
9624 Telephone	ML	27/06/2006	27/06/2006 AL7 1QG
9623 Telephone	ML	27/06/2006	27/06/2006 AL7 2BF
9622 Telephone	ML	27/06/2006	27/06/2006 YO22 5AN
9621 Telephone	ML	27/06/2006	27/06/2006 WC1X 9BP
9620 Telephone	ML	27/06/2006	26/06/2006 CO10 9QU
9723 Telephone	ML	28/06/2006	27/06/2006 AL7 3LX
9692 Telephone	DB	28/06/2006	28/06/2006 Highgate
9690 Telephone	ML	28/06/2006	28/06/2006 SW18 2LU
9689 E Mail	ML	28/06/2006	27/06/2006 JURA
9688 Telephone	DB	28/06/2006	28/06/2006 Panshanger
9687 Telephone	DB	28/06/2006	28/06/2006 Fernhurst
9686 Telephone	ML	28/06/2006	28/06/2006 DD2 1QE
9685 Telephone	ML	28/06/2006	28/06/2006 NN17 3AZ
9684 E Mail	ML	28/06/2006	27/06/2006 Greeham
9683 E Mail	ML	28/06/2006	27/06/2006 Bassingbourn
9682 Telephone	ML	28/06/2006	28/06/2006 Dover
9681 Telephone	ML	28/06/2006	28/06/2006 CM13 3QP
9680 Telephone	ML	28/06/2006	28/06/2006 NP20 5PJ
9679 Telephone	ML	28/06/2006	28/06/2006
9678 Telephone	DB	28/06/2006	28/06/2006 Coventry
9677 Telephone	DB	28/06/2006	28/06/2006 Mill Hill
9629 Telephone	ML	28/06/2006	27/06/2006 AL7 2DY
9628 Telephone	ML	28/06/2006	27/06/2006 London
9627 Telephone	ML	28/06/2006	27/06/2006 PO18 0AW
9626 Telephone	ML	28/06/2006	27/06/2006 AL7 2EG
9753 E Mail	ML	29/06/2006	29/06/2006 Hounslow

9722 Telephone	ML	29/06/2006	29/06/2006 LU5 6NL
9708 E Mail	DB	29/06/2006	29/06/2006 Ipswich
9705 Telephone	ML	29/06/2006	29/06/2006 DN22 8DF
9704 Telephone	ML	29/06/2006	29/06/2006 Colchester
9703 Telephone	ML	29/06/2006	29/06/2006 TF9 2NG
9702 Telephone	ML	29/06/2006	29/06/2006 BN9 9DH
9701 Telephone	DB	29/06/2006	29/06/2006 Filton
9700 Telephone	DB	29/06/2006	29/06/2006 Welwyn
9699 Telephone	DB	29/06/2006	29/06/2006 Skipton, Nth Yorks
9698 Telephone	DB	29/06/2006	29/06/2006 Bexley
9697 Telephone	ML	29/06/2006	29/06/2006 LL56 4QB
9696 Letter	ML	29/06/2006	28/06/2006 CV3
9695 Letter	ML	29/06/2006	29/06/2006 KTK9 2NE
9694 E Mail	ML	29/06/2006	29/06/2006 Bassingham
9693 E Mail	DB	29/06/2006	28/06/2006 NW10 2PN
9691 Telephone	ML	29/06/2006	29/06/2006 GL5 1RH
9738 Letter	ML	30/06/2006	29/06/2006 KA2 9AL
9725 Telephone	ML	30/06/2006	30/06/2006 EX14 9QT
9724 Telephone	ML	30/06/2006	30/06/2006 SG19 3HW
9719 Telephone	DB	30/06/2006	30/06/2006 Bridgenorth
9718 Telephone	DB	30/06/2006	30/06/2006 Nth Finchley
9717 Letter	ML	30/06/2006	28/06/2006 GL14 1LD
9716 Telephone	ML	30/06/2006	30/06/2006 SL5 9LP
9715 Telephone	DB	30/06/2006	30/06/2006 Cheam
9714 Telephone	DB	30/06/2006	30/06/2006 Praa Sands, Penzance
9713 Telephone	DB	30/06/2006	30/06/2006 Saughall, Cheshire
9712 Telephone	DB	30/06/2006	30/06/2006 Ashstead
9711 Telephone	ML	30/06/2006	30/06/2006 SW19 5HL
9710 Telephone	ML	30/06/2006	30/06/2006 PL35 OHR
9709 Telephone	DB	30/06/2006	30/06/2006 Essenden
9707 FoIA	ML	30/06/2006	29/06/2006 Ramsgate
9706 Telephone	ML	30/06/2006	29/06/2006 Crawley
9751 Telephone	ML	03/07/2006	03/07/2006 NW6

9749 Telephone	ML	03/07/2006	03/07/2006
9748 Telephone	ML	03/07/2006	03/07/2006 GU4 7TL
9747 E Mail	DB	03/07/2006	30/06/2006 WC1R 4PJ
9746 Telephone	DB	03/07/2006	03/07/2006 GU23
9745 Telephone	DB	03/07/2006	03/07/2006 High Wycombe
9744 E Mail	DB	03/07/2006	26/06/2006 East Malking
9743 E Mail	DB	03/07/2006	01/07/2006 LS14 1LF
9742 Letter	DB	03/07/2006	28/06/2006 London SE6 6AW
9741 Telephone	DB	03/07/2006	03/07/2006 Smallfield, Gatwick
9740 Letter Chairman	DB	03/07/2006	09/06/2006 Bishops Castle SY9 5LE
9739 Telephone	ML	03/07/2006	03/07/2006
9737 Telephone	DB	03/07/2006	03/07/2006 Woking
9736 Telephone	DB	03/07/2006	02/07/2006 Hampshire
9735 Telephone	DB	03/07/2006	03/07/2006 Draughton
9734 Telephone	DB	03/07/2006	30/06/2006 Anglesey
9733 Telephone	DB	03/07/2006	02/07/2006 Brockley, SE4
9732 Telephone	DB	03/07/2006	02/07/2006 Geddington, Northants
9731 E Mail	DDB	03/07/2006	02/07/2006 W7 1AU
9730 E Mail	DB	03/07/2006	02/07/2006 E Finchley N2 8EX
9729 Telephone	DB	03/07/2006	01/07/2006 Brighton
9728 Telephone	DB	03/07/2006	01/07/2006 AL6 ONL
9727 Telephone	DB	03/07/2006	03/07/2006 Ifield
9726 Telephone	DB	03/07/2006	03/07/2006 Stansted
9764 Telephone	DB	04/07/2006	04/07/2006 Deanland, Lewes
9763 Telephone	DB	04/07/2006	04/07/2006 West Horsley
9762 Telephone	DB	04/07/2006	03/07/2006 UK
9761 Telephone	ML	04/07/2006	04/07/2006 N20 OTL
9760 Telephone	ML	04/07/2006	04/07/2006 NR29 3JF
9759 Letter	ML	04/07/2006	30/06/2006 SG19 3HW
9758 Telephone	ML	04/07/2006	04/07/2006 GU1
9757 Telephone	ML	04/07/2006	04/07/2006 Eire
9756 Letter	ML	04/07/2006	03/07/2006 NG22 9NP
9755 Telephone	ML	04/07/2006	04/07/2006 YO23 1LE

9754 E Mail	ML	04/07/2006	04/07/2006 BA22 8QD
9750 Telephone	ML	04/07/2006	03/07/2006 CA1 2SF
9778 Letter Chairman	DB	05/07/2006	19/06/2006 Harpenden
9777 Telephone	ML	05/07/2006	05/07/2006 Limpley Stoke
9776 Telephone	ML	05/07/2006	05/07/2006 Nuneaton
9775 Telephone	ML	05/07/2006	05/07/2006 Burnham Beeches
9774 Telephone	ML	05/07/2006	05/07/2006 SE9 4LA
9773 Telephone	ML	05/07/2006	05/07/2006 PA8 7AY
9772 Telephone	ML	05/07/2006	05/07/2006 SG12 7RU
9771 E Mail	ML	05/07/2006	04/07/2006 SE London
9770 Telephone	ML	05/07/2006	05/07/2006 SO22 5AG
9769 Telephone	ML	05/07/2006	04/07/2006 SO21 1EA
9768 E Mail	ML	05/07/2006	04/07/2006 Stretton-on-Dunsmore
9767 Letter	ML	05/07/2006	30/06/2006 TN5 6Yd
9766 Telephone	ML	05/07/2006	04/07/2006 GL54 3QY
9765 E Mail	ML	05/07/2006	04/07/2006 Blackpool
9793 Telephone	ML	06/07/2006	06/07/2006 GU21 2AR
9788 Telephone	ML	06/07/2006	06/07/2006 NG14 5GT
9787 Telephone	ML	06/07/2006	06/07/2006 TD15 2PY
9786 Telephone	ML	06/07/2006	06/07/2006
9785 Letter	ML	06/07/2006	02/07/2006 DE65 6HH
9784 Telephone	ML	06/07/2006	06/07/2006 CT6 5QQ
9783 Telephone	ML	06/07/2006	06/07/2006 AL5 4AT
9782 Telephone	ML	06/07/2006	06/07/2006 S72 8PB
9781 Telephone	ML	06/07/2006	06/07/2006 SO23 9QB
9780 Letter	ML	06/07/2006	30/06/2006 CO10 0QS
9779 Letter	ML	06/07/2006	29/06/2006 EN10 7NY
9803 Telephone	ML	07/07/2006	07/07/2006 ME9 0UA
9801 Telephone	ML	07/07/2006	08/07/2006 NN1
9800 Telephone	ML	07/07/2006	07/07/2006 GL52 8AT
9799 Letter	ML	07/07/2006	05/06/2006 SN8 4DN
9798 Telephone	ML	07/07/2006	07/07/2006 NN6 0BQ
9797 Telephone	ML	07/07/2006	07/07/2006 TR1 2BZ

9796 Telephone	ML	07/07/2006	06/07/2006
9795 Telephone	ML	07/07/2006	07/07/2006 WC1X 9BP
9794 Telephone	ML	07/07/2006	06/07/2006 PO8 0XU
9792 Letter	ML	07/07/2006	06/07/2006 SO24 9NL
9791 Telephone	ML	07/07/2006	06/07/2006 RG24 8XF
9790 Letter	ML	07/07/2006	05/07/2006 FY8 3NA
9789 Telephone	ML	07/07/2006	07/07/2006 Germany
9806 Telephone	ML	10/07/2006	10/07/2006 IP29 5NB
9805 Telephone	ML	10/07/2006	10/07/2006 Mrs Macgregar
9804 Telephone	ML	10/07/2006	08/07/2006 GU5 0RF
9802 Telephone	ML	10/07/2006	08/07/2006 DA11 8DE
9816 E Mail	DB	11/07/2006	11/07/2006 White Waltham
9815 Letter	DB	11/07/2006	24/06/2006 SN8 2AZ
9814 Telephone	DB	11/07/2006	11/07/2006 Coxheath, Nr Maidstone
9813 Telephone	DB	11/07/2006	11/07/2006 Leamington Spa
9812 FoIA	DB	11/07/2006	10/07/2006 SN4 0AQ
9811 Telephone	DB	11/07/2006	11/07/2006 Selkirk
9810 Telephone	DB	11/07/2006	11/07/2006 Horsham
9809 E Mail	DB	11/07/2006	10/07/2006 Abbotsury
9808 E Mail	DB	11/07/2006	11/07/2006 Hadstock
9807 E Mail	DB	11/07/2006	10/07/2006 Brockenhurst, Bournemouth
9863 Telephone	DB	12/07/2006	12/07/2006 Heathfield
9826 Telephone	DB	12/07/2006	12/07/2006 St Albans
9825 Telephone	DB	12/07/2006	12/07/2006 Chingford, Essex
9824 Telephone	DB	12/07/2006	12/07/2006 Manston
9823 Telephone	DB	12/07/2006	11/07/2006 UK
9822 Telephone	DB	12/07/2006	12/07/2006 Buckhurst Hill IG9 5JN
9821 Telephone	DB	12/07/2006	12/07/2006 Greenwich
9820 Telephone	DB	12/07/2006	12/07/2006 Millwall
9819 Telephone	DB	12/07/2006	12/07/2006 Wanstead
9886 E Mail	DB	13/07/2006	12/07/2006 Staines TN18 4XT
9884 Telephone	DB	13/07/2006	13/07/2006 Fulham
9881 Telephone	DB	13/07/2006	12/07/2006 Aberporth

9880 Telephone	DB	13/07/2006	12/07/2006 Chingford
9879 Telephone	DB	13/07/2006	13/07/2006 Upper Basildon, Nr Pangbourne
9878 Telephone	DB	13/07/2006	13/07/2006 Caterham on the Hill
9877 Telephone	DB	13/07/2006	13/07/2006 Brussels
9876 E Mail	DB	13/07/2006	13/07/2006 Cloughey, County Down
9875 E Mail	DB	13/07/2006	11/07/2006 CF15 9EJ
9874 Telephone	DB	13/07/2006	13/07/2006 Croydon
9873 Telephone	DB	13/07/2006	13/07/2006 Dewsbury
9872 Telephone	DB	13/07/2006	13/07/2006 Wiggington, Herts
9871 Telephone	DB	13/07/2006	13/07/2006 Bleasby, Notts NG14 7GG
9870 Telephone	DB	13/07/2006	13/07/2006 Gt Baddow, Chelmsford
9869 Telephone	DB	13/07/2006	13/07/2006 Croydon
9868 Telephone	dB	13/07/2006	13/07/2006 Lidlington, Beds
9867 Telephone	DB	13/07/2006	13/07/2006 Much Hadham
9866 Telephone	DB	13/07/2006	13/07/2006 Belper
9865 Telephone	DB	13/07/2006	12/07/2006 Sywell
9864 Telephone	DB	13/07/2006	12/07/2006 Norwich
10091 E Mail	DB	14/07/2006	13/07/2006 UK
10044 Letter	ML	14/07/2006	06/07/2006 SO24 9NL
9893 Telephone	DB	14/07/2006	14/07/2006 Prestwick, Ayr
9892 Telephone	DB	14/07/2006	14/07/2006 Tewin
9891 Telephone	DB	14/07/2006	14/07/2006 Sywell
9890 Telephone	DB	14/07/2006	14/07/2006 Horsham
9889 Telephone	DB	14/07/2006	14/07/2006 UK
9888 E Mail	DB	14/07/2006	06/07/2006 Basingstoke
9887 Telephone	DB	14/07/2006	14/07/2006 Highgate
9885 E Mail	DB	14/07/2006	14/07/2006 Belsize Park NW3 2UT
9883 E Mail	DB	14/07/2006	13/07/2006 SW6 2UT
9882 E Mail	DB	14/07/2006	14/07/2006 West Ilsley
9939 E Mail	DB	17/07/2006	15/07/2006 EX6 7NZ
9908 Telephone	DB	17/07/2006	17/07/2006 Chelsea
9907 Telephone	DB	17/07/2006	17/07/2006 Norbury
9906 Telephone	DB	17/07/2006	17/07/2006 Welsh Harp

9905 Telephone	DB	17/07/2006	17/07/2006 Manchester
9904 Telephone	DB	17/07/2006	17/07/2006 Worcester Park
9903 Telephone	DB	17/07/2006	17/07/2006 Raynes Park
9902 Telephone	DB	17/07/2006	17/07/2006 Ingatestone
9901 Telephone	DB	17/07/2006	16/07/2006 London
9900 Telephone	DB	17/07/2006	16/07/2006 Northolt
9899 Telephone	DB	17/07/2006	17/07/2006 Ashover, Chesterfield
9898 Telephone	DB	17/07/2006	17/07/2006 Sidmouth
9897 Telephone	DB	17/07/2006	17/07/2006 Ealing
9896 Telephone	DB	17/07/2006	17/07/2006 Wimbledon SW19
9895 Telephone	DB	17/07/2006	17/07/2006 Clapham Common
9894 Telephone	DB	17/07/2006	17/07/2006 Hornchurch
9938 Telephone	DDB	18/07/2006	18/07/2006 Worcester Park
9937 Telephone	DB	18/07/2006	18/07/2006 Bewdley, Worcs
9936 E Mail	DBD	18/07/2006	17/07/2006 Queniborough
9935 Telephone	DB	18/07/2006	18/07/2006 Blackpool
9934 Telephone	DB	18/07/2006	18/07/2006 South Cheshire
9933 Telephone	DB	18/07/2006	18/07/2006 Worcester Park
9932 Telephone	DB	18/07/2006	18/07/2006 Bever Castle, Leics
9931 Telephone	DDB	18/07/2006	18/07/2006 Banstead
9930 Telephone	DB	18/07/2006	18/07/2006 Barnes
9929 Telephone	DB	18/07/2006	17/07/2006 Matlock
9928 Telephone	DB	18/07/2006	18/07/2006 Shalford
9927 Telephone	DB	18/07/2006	18/07/2006 Ewell
9926 Telephone	DB	18/07/2006	18/07/2006 Cheam
9925 Telephone	DB	18/07/2006	18/07/2006 Liphook
9924 Telephone	DB	18/07/2006	18/07/2006 Cheam
9923 E Mail	DB	18/07/2006	18/07/2006 Denham
9922 Telephone	DB	18/07/2006	18/07/2006 East Herts
9921 E Mail	DB	18/07/2006	18/07/2006 Queniborough
9920 E Mail	DB	18/07/2006	18/07/2006 Macclesfield
9919 Telephone	DB	18/07/2006	18/07/2006 Edinburgh
9918 Telephone	DB	18/07/2006	18/07/2006 Heathrow

9917 Telephone	DB	18/07/2006	18/07/2006 York
9916 Telephone	DB	18/07/2006	18/07/2006 Sywell
9915 Telephone	DB	18/07/2006	18/07/2006 Sutton
9914 Telephone	DB	18/07/2006	15/07/2006 ? Beach
9913 Telephone	DB	18/07/2006	18/07/2006 Stotfold
9912 Telephone	DB	18/07/2006	18/07/2006 Morden
9911 Telephone	DB	18/07/2006	18/07/2006 Bembridge, IoW
9910 Telephone	DB	18/07/2006	18/07/2006 Croydon
9909 Telephone	DB	18/07/2006	18/07/2006 Pevensey Bay
10124 E Mail	ML	19/07/2006	19/07/2006 NR30 5BZ
9965 Telephone	DB	19/07/2006	19/07/2006 Guildford
9964 E Mail	DB	19/07/2006	11/07/2006 London
9960 Letter	DB	19/07/2006	31/05/2006 Cornard Tye CO10 0QB
9959 E Mail	DB	19/07/2006	15/07/2006 Heswall CH60 5SW
9958 Telephone	DB	19/07/2006	19/07/2006 Hammersmith & Fulham
9957 Telephone	DB	19/07/2006	19/07/2006 NW6 6AA
9956 Telephone	DB	19/07/2006	19/07/2006 Gossops Green, Cramley
9955 Telephone	DB	19/07/2006	19/07/2006 London City Airport
9954 Telephone	DB	19/07/2006	19/07/2006 Lane End
9953 Telephone	DB	19/07/2006	19/07/2006 Fulham
9952 Telephone	DB	19/07/2006	19/07/2006 Edlesborough
9951 Telephone	DB	19/07/2006	19/07/2006 Ashstead
9950 Telephone	DB	19/07/2006	19/07/2006 Ashstead KT21 2NG
9949 Telephone	DB	19/07/2006	19/07/2006 Welbury, Nth York
9948 Telephone	DB	19/07/2006	19/07/2006 Cheam
9947 Telephone	DB	19/07/2006	19/07/2006 Pinkneys Green
9946 E Mail	DB	19/07/2006	18/07/2006 Perranporth
9945 E Mail	DB	19/07/2006	16/07/2006 Henley-on-Thames
9944 Telephone	DB	19/07/2006	19/07/2006 Worcester Park
9943 Telephone	DB	19/07/2006	18/07/2006 Worcester Park
9942 Telephone	DB	19/07/2006	18/07/2006 SW20
9941 Letter	DB	19/07/2006	07/07/2006 SK4 3DJ
9940 Telephone	DB	19/07/2006	18/07/2006 Sywell

9984 Telephone	DB	20/07/2006	20/07/2006 Barton on Sea, Nr Milton, Hants
9979 Telephone	DDB	20/07/2006	20/07/2006 Aviemore
9978 Telephone	DB	20/07/2006	20/07/2006 Yeovil
9977 E Mail	DB	20/07/2006	18/07/2006 Banstead
9976 E Mail	DB	20/07/2006	02/07/2006 London
9975 Telephone	DB	20/07/2006	17/07/2006 Ashstead
9974 Telephone	DB	20/07/2006	18/07/2006 Ashstead
9973 Telephone	DB	20/07/2006	18/07/2006 Ashstead
9972 Telephone	DB	20/07/2006	20/07/2006 Oving, Bucks
9971 Telephone	DB	20/07/2006	20/07/2006 Prestwick
9970 Telephone	DB	20/07/2006	20/07/2006 Sling, Coleford
9969 Telephone	DB	20/07/2006	20/07/2006 Nr Tintagell
9968 Telephone	DB	20/07/2006	12/07/2006 Tonbridge
9967 Telephone	DB	20/07/2006	20/07/2006 West Kirby
9966 Telephone	DB	20/07/2006	20/07/2006 Worcester Park
9963 Telephone	DB	20/07/2006	19/07/2006 Worcester Park
9962 E Mail	DB	20/07/2006	19/07/2006 London
9961 Telephone	DB	20/07/2006	20/07/2006 Bishops Stortford
9996 E Mail	DB	21/07/2006	17/07/2006 West Hampstead
9995 E Mail	DB	21/07/2006	14/07/2006 NR12 7NS
9994 E Mail	DB	21/07/2006	21/07/2006 RG4 8XL
9993 E Mail	DB	21/07/2006	21/07/2006 Glasgow
9992 Telephone	DDB	21/07/2006	21/07/2006 Cobham
9991 Telephone	DB	21/07/2006	21/07/2006 Malvern
9990 Telephone	DB	21/07/2006	21/07/2006 Motspur Park
9989 Telephone	DB	21/07/2006	21/07/2006 Brockenhurst, New Forest
9988 Telephone	DB	21/07/2006	20/07/2006 Hove
9987 Telephone	DB	21/07/2006	21/07/2006 Cheam
9986 Telephone	DB	21/07/2006	21/07/2006 SEW6 3DD
9985 Telephone	DB	21/07/2006	20/07/2006 Lewisham SE13 5BN
9983 Telephone	DB	21/07/2006	21/07/2006 Worcester Park
9982 Telephone	DB	21/07/2006	21/07/2006 Beckley
9981 Telephone	DB	21/07/2006	21/07/2006 Bishopstone, Herne Bay

9980 Telephone	DB	21/07/2006	21/07/2006 Chislehurst
10013 Telephone	DB	24/07/2006	24/07/2006 Chalfont St Giles
10012 E Mail	DB	24/07/2006	22/07/2006 BS30 9QU
10011 Telephone	DB	24/07/2006	24/07/2006 Telford
10010 Telephone	DB	24/07/2006	24/07/2006 Wapping E1
10009 Telephone	DB	24/07/2006	24/07/2006 Cricklewood/Dollis Hill NW2
10008 Telephone	DB	24/07/2006	24/07/2006 Fulham & Hammersmith
10007 Telephone	DB	24/07/2006	24/07/2006 Clapham, Beds
10006 Telephone	DB	24/07/2006	24/07/2006 Glasgow
10005 Telephone	DB	24/07/2006	24/07/2006 Wadhurst
10004 Telephone	DB	24/07/2006	18/07/2006 Duxford
10003 Telephone	DB	24/07/2006	24/07/2006 NW11 6RJ
10002 Telephone	DB	24/07/2006	24/07/2006 Overstone
10001 Telephone	DB	24/07/2006	21/07/2006 Battersea
10000 Telephone	DB	24/07/2006	24/07/2006 Gatwick
9999 E Mail	DB	24/07/2006	24/07/2006 Tewin Wood, Panshanger
9998 E Mail	DB	24/07/2006	22/07/2006 Tedwin Wood, Panshanger
9997 E Mail	DB	24/07/2006	22/07/2006 Radnage
10041 Telephone	DB	25/07/2006	17/07/2006 Bury St Edmunds
10040 Telephone	DB	25/07/2006	25/07/2006 Ealing
10027 Telephone	DB	25/07/2006	25/07/2006 Blackstone
10026 Telephone	DB	25/07/2006	25/07/2006 Tonbridge Wells
10025 Telephone	DB	25/07/2006	25/07/2006 Whitehead, N1
10024 E Mail	DB	25/07/2006	18/07/2006 NG14
10023 Telephone	DB	25/07/2006	25/07/2006 Barton
10022 Telephone	DB	25/07/2006	24/07/2006 Grays, Essex
10021 Telephone	DB	25/07/2006	25/07/2006 Hampstead
10020 Telephone	DB	25/07/2006	25/07/2006 Fulham
10019 Telephone	DB	25/07/2006	25/07/2006 Coventry
10018 Telephone	DB	25/07/2006	24/07/2006 Grays, Essex
10017 FoIA	DB	25/07/2006	28/07/2006 UK
10016 E Mail	DB	25/07/2006	25/07/2006 Wales
10015 Telephone	DB	25/07/2006	24/07/2006 Hampstead

10014 E Mail	DB	25/07/2006	24/07/2006 HR2 0ST
10037 Telephone	ML	26/07/2006	26/07/2006 CB11 3YW
10036 Telephone	ML	26/07/2006	26/07/2006
10035 Telephone	ML	26/07/2006	26/07/2006 NN6 0AN
10034 Telephone	ML	26/07/2006	26/07/2006 GU9 7BP
10033 Telephone	ML	26/07/2006	26/07/2006 KT18 5JX
10032 Telephone	ML	26/07/2006	26/07/2006 N9 7BX
10031 Telephone	ML	26/07/2006	26/07/2006 CHA 4RJ
10030 Telephone	ML	26/07/2006	26/07/2006 B79 9JT
10029 E Mail	DB	26/07/2006	26/07/2006 S41 9RP
10028 E Mail	DB	26/07/2006	14/07/2006 Ware
10073 Telephone	ML	27/07/2006	26/07/2006 UK
10072 Telephone	ML	27/07/2006	27/07/2006 GU21 5TR
10059 Telephone	DB	27/07/2006	27/07/2006 Cardiff
10058 Telephone	DB	27/07/2006	27/07/2006 Didcot
10057 Letter	ML	27/07/2006	20/07/2006 SW11 3RN
10056 Letter	ML	27/07/2006	18/07/2006 SE1 9SP
10055 E Mail	DB	27/07/2006	17/07/2006 Bath
10054 E Mail	DB	27/07/2006	20/07/2006 RH7 6PN
10053 E Mail	DB	27/07/2006	27/07/2006 East Hertford
10052 E Mail	DB	27/07/2006	27/07/2006 Lingfield
10051 Telephone	ML	27/07/2006	27/07/2006 Abergeveny
10050 E Mail	ML	27/07/2006	26/07/2006 GL53 9PB
10049 Telephone	ML	27/07/2006	26/07/2006 HA1 3SS
10048 Telephone	ML	27/07/2006	27/07/2006 CT1 2PE
10047 Telephone	ML	27/07/2006	27/07/2006 EN10 6PO
10046 Telephone	ML	27/07/2006	27/07/2006 GL12 7NG
10045 Telephone	ML	27/07/2006	27/07/2006 NT7 8NA
10043 Telephone	ML	27/07/2006	27/07/2006
10042 Telephone	ML	27/07/2006	27/07/2006 SO40 4XY
10039 Telephone	ML	27/07/2006	27/07/2006
10038 Telephone	ML	27/07/2006	27/07/2006 CO4 9FX
10069 Telephone	ML	28/07/2006	28/07/2006 NN2 6HJ

10068 E Mail	ML	28/07/2006	18/07/2006 Teddington
10067 E Mail	ML	28/07/2006	18/07/2006
10066 Telephone	ML	28/07/2006	28/07/2006 TN6 1RL
10065 Telephone	ML	28/07/2006	28/07/2006 ME14 4NJ
10064 Telephone	ML	28/07/2006	27/07/2006 CH7 6BN
10063 Telephone	ML	28/07/2006	28/07/2006
10062 Telephone	ML	28/07/2006	28/07/2006
10061 Telephone	ML	28/07/2006	27/07/2006 GU21 8UP
10060 Telephone	ML	28/07/2006	28/07/2006 N/A
10094 Telephone	ML	31/07/2006	31/07/2006 York
10088 Letter	ML	31/07/2006	15/07/2006 S81 7RT
10087 Telephone	ML	31/07/2006	31/07/2006 SL6 2AW
10086 Telephone	ML	31/07/2006	18/07/2006 KT3 6LU
10085 E Mail	DB	31/07/2006	28/07/2006 AL5 2NS
10084 E Mail	DDB	31/07/2006	31/07/2006 Turnbridge Wells
10083 E Mail	DB	31/07/2006	29/07/2006 Edinburgh
10082 E Mail	DB	31/07/2006	28/07/2006 Magherafelt NI
10081 Telephone	ML	31/07/2006	31/07/2006 RH8 OSS
10080 Telephone	ML	31/07/2006	31/07/2006 TQ7 3LE
10079 Telephone	ML	31/07/2006	31/07/2006 E9
10078 Telephone	ML	31/07/2006	28/07/2006 LE7 9RN
10077 Telephone	ML	31/07/2006	31/07/2006 LE2 5FD
10076 Letter	ML	31/07/2006	11/07/2006 SG9 0TA
10075 Telephone	ML	31/07/2006	28/07/2006 UK
10074 Letter	ML	31/07/2006	05/07/2006 NN6 9SY
10071 Telephone	ML	31/07/2006	26/07/2006 London
10070 Telephone	ML	31/07/2006	26/07/2006 London
10103 Letter	DB	01/08/2006	11/07/2006 W11 1NP
10101 Telephone	ML	01/08/2006	01/08/2006 CT20 1EP
10100 Telephone	ML	01/08/2006	01/08/2006 RG9 6NE
10099 Telephone	ML	01/08/2006	31/07/2006 NN12 7AS
10098 Telephone	ML	01/08/2006	01/08/2006
10097 Telephone	ML	01/08/2006	01/08/2006 RH6 OSS

10096 Telephone	MS	01/08/2006	31/07/2006 Bray, Maidenhead
10095 Telephone	ML	01/08/2006	31/07/2006 SY4 2AE
10093 Letter	ML	01/08/2006	26/07/2006 DE65 6GU
10092 Telephone	ML	01/08/2006	30/07/2006 CO6 3MP
10090 E Mail	DB	01/08/2006	31/07/2006 PO18 8AY
10089 Telephone	ML	01/08/2006	31/07/2006 BA5 3EH
10126 Letter	ML	02/08/2006	19/07/2006 UB9 5DG
10120 Letter Chairman	DB	02/08/2006	11/07/2006 NR10 3QJ
10119 Telephone	ML	02/08/2006	30/07/2006 PO30 4JW
10118 Telephone	ML	02/08/2006	02/08/2006 CM7 5AP
10117 Letter	ML	02/08/2006	16/07/2006 DH5 0EX
10116 E Mail	DB	02/08/2006	02/08/2006 Manston
10115 E Mail	DB	02/08/2006	02/08/2006 Filton
10114 Telephone	ML	02/08/2006	02/08/2006
10113 Letter	ML	02/08/2006	13/07/2006 CR0 5PX
10112 E Mail	ML	02/08/2006	01/08/2006 Manston
10111 Telephone	ML	02/08/2006	02/08/2006 WD8 6HL
10110 Letter	ML	02/08/2006	25/07/2006 CR0 5PX
10109 Letter	ML	02/08/2006	13/07/2006 CR0 5NA
10108 Letter	ML	02/08/2006	13/07/2006 CR0 5PS
10107 Letter	ML	02/08/2006	13/07/2006 CR0 5PT
10106 Letter	ML	02/08/2006	21/07/2006 TN15 8BL
10105 Letter	ML	02/08/2006	28/07/2006 EX10 8RU
10104 E Mail	DB	02/08/2006	01/08/2006 RH2 0LT
10102 Telephone	ML	02/08/2006	02/08/2006 W4 2RT
10213 Letter Chairman	DB	03/08/2006	02/08/2006 LD8 2NH
10136 Telephone	ML	03/08/2006	03/08/2006 Sue Norman
10135 E Mail	ML	03/08/2006	24/07/2006 KT21 2RU
10133 E Mail	DB	03/08/2006	03/08/2006 Keevil
10132 E Mail	DB	03/08/2006	02/08/2006 SS16 5HR
10131 Telephone	ML	03/08/2006	03/08/2006 BS49 4RQ
10130 Letter	ML	03/08/2006	19/07/2006 KT17 3EH
10129 Letter	ML	03/08/2006	19/07/2006 KT18 7BA

10128 Telephone	ML	03/08/2006	23/07/2006 Longwick
10127 Letter	ML	03/08/2006	13/07/2006 CRO 5PS
10125 Letter	ML	03/08/2006	27/07/2006 NN7 2ED
10123 E Mail	ML	03/08/2006	03/08/2006 NN12 6AE
10122 Telephone	ML	03/08/2006	03/08/2006 DN22 8PQ
10121 E Mail	DB	03/08/2006	02/08/2006 TN10 4BX
10142 Telephone	DB	04/08/2006	04/08/2006 YO10 4PL
10141 Telephone	ML	04/08/2006	04/08/2006 PO36 0NZ
10140 Telephone	ML	04/08/2006	04/08/2006 TR5 0XX
10139 Telephone	DB	04/08/2006	03/08/2006 Newtownards, NI BT23 4QA
10138 E Mail	DB	04/08/2006	04/08/2006 S43 2ES
10137 Letter	ML	04/08/2006	02/08/2006 CM22 6BN
10134 Telephone	ML	04/08/2006	04/08/2006 B79 0HS
10166 Telephone	ML	07/08/2006	07/08/2006 Kensington
10157 E Mail	ML	07/08/2006	19/07/2006 PA4 8DE
10155 Telephone	DB	07/08/2006	07/08/2006 Crowley
10154 E Mail	DB	07/08/2006	06/08/2006 HD8 8QQ
10153 Telephone	ML	07/08/2006	07/08/2006 TR6 0AS
10152 Letter	ML	07/08/2006	03/08/2006 TN37 7QX
10151 Telephone	ML	07/08/2006	07/08/2006 SW1X 0DF
10150 E Mail	ML	07/08/2006	25/07/2006 SK13 1BB
10149 Telephone	ML	07/08/2006	07/08/2006 YO24 8RB
10148 E Mail	ML	07/08/2006	24/07/2006 SN3
10147 Telephone	ML	07/08/2006	07/08/2006
10146 Telephone	ML	07/08/2006	07/08/2006 PA
10145 E Mail	DB	07/08/2006	06/08/2006 Cheam
10144 E Mail	DB	07/08/2006	06/08/2006 Bishopstoke
10143 E Mail	DB	07/08/2006	04/08/2006 LU7 9BZ
10181 Letter	ML	08/08/2006	04/08/2006 KT17 3EH
10176 E Mail	DB	08/08/2006	08/08/2006 Leatherhead
10175 Telephone	DB	08/08/2006	08/08/2006 Chichester
10174 Telephone	DB	08/08/2006	06/08/2006 Worcester Park
10165 E Mail	DB	08/08/2006	08/08/2006 Sibbertoft, Leics

10164 E Mail	DB	08/08/2006	08/08/2006 Greenwich
10163 Telephone	DB	08/08/2006	08/08/2006 East Harling, Norfolk
10162 Telephone	DB	08/08/2006	08/08/2006 Doncaster
10161 Telephone	DB	08/08/2006	08/08/2006 Castle Howard
10160 Telephone	DB	08/08/2006	07/08/2006 France
10159 Telephone	DB	08/08/2006	08/08/2006 Fulham
10158 Telephone	DB	08/08/2006	07/08/2006 Regents Park
10156 Telephone	DB	08/08/2006	06/08/2006 Horsham
10229 Letter Chairman	DB	09/08/2006	27/07/2006 Great Glen
10217 E Mail	DB	09/08/2006	04/08/2006 Hurley SL6 5LT
10183 Letter	DB	09/08/2006	13/07/2006 Framlingham
10182 Letter Chairman	DB	09/08/2006	19/07/2006 TF13 6NQ
10180 Letter	ML	09/08/2006	31/07/2006 LE2 3DD
10179 Telephone	ML	09/08/2006	16/07/2006 CB1 5BE
10178 Telephone	ML	09/08/2006	09/08/2006 Wycombe
10177 E Mail	DB	09/08/2006	06/08/2006 Worcester Park KT4 8BT
10173 Letter	ML	09/08/2006	30/07/2006 BS21 6AJ
10172 Letter	ML	09/08/2006	08/08/2006 SW19 5HL
10171 Telephone	ML	09/08/2006	09/08/2006 London
10170 Letter	ML	09/08/2006	31/07/2006 CM0 8EE
10169 Letter	ML	09/08/2006	03/08/2006 CB4 1YB
10168 Letter	ML	09/08/2006	13/07/2006 Mr S Tucker
10167 Letter	ML	09/08/2006	02/08/2006 CR0 5UN
10197 Telephone	ML	10/08/2006	10/08/2006 NN29 7PR
10196 Telephone	ML	10/08/2006	07/08/2006 HP16 0HN
10195 Telephone	ML	10/08/2006	10/08/2006 PA34 4QA
10194 Telephone	ML	10/08/2006	10/08/2006 IP23 7LE
10193 E Mail	DB	10/08/2006	10/08/2006 Tewkesbury
10192 Letter	DB	10/08/2006	14/07/2006 NEMA
10191 Telephone	ML	10/08/2006	10/08/2006 N4 2BB
10190 Telephone	ML	10/08/2006	10/08/2006 SG19 3HW
10189 Letter	DB	10/08/2006	10/07/2006 N8 7HH
10188 E Mail	DB	10/08/2006	09/08/2006 Dartmoor

10187 Letter	ML	10/08/2006	06/08/2006 RM14 3NA
10186 Telephone	ML	10/08/2006	10/08/2006 BH21 3GBA
10185 Letter	ML	10/08/2006	01/08/2006 CT15 6HF
10184 Telephone	ML	10/08/2006	10/08/2006 PL6 7LP
10211 Telephone	ML	11/08/2006	11/08/2006 SE16 6SA
10210 Telephone	ML	11/08/2006	11/08/2006 KA
10208 Telephone	ML	11/08/2006	11/08/2006 HP2 5LL
10205 E Mail	DB	11/08/2006	11/08/2006 Basingstoke
10204 Letter Chairman	DB	11/08/2006	12/07/2006 SE16 6QA
10203 Telephone	ML	11/08/2006	11/08/2006 Canada
10202 Telephone	ML	11/08/2006	11/08/2006 Bromley
10201 Letter	ML	11/08/2006	13/07/2006 CR0 5PT
10200 Letter	ML	11/08/2006	13/07/2006 CR0 5NB
10199 Telephone	ML	11/08/2006	10/08/2006 Redruth
10198 Telephone	ML	11/08/2006	10/08/2006 CB1 5NE
10243 Telephone	ML	14/08/2006	14/08/2006
10242 Telephone	ML	14/08/2006	14/08/2006 CO6 3AZ
10231 Letter	ML	14/08/2006	08/08/2006 E1 4NG
10230 Telephone	ML	14/08/2006	14/08/2006 PA17 2QJ
10225 Telephone	ML	14/08/2006	14/08/2006 SK10 4QD
10224 Telephone	ML	14/08/2006	13/08/2006 CO10 0RA
10223 Telephone	ML	14/08/2006	14/08/2006 GL56 0SU
10222 Telephone	ML	14/08/2006	14/08/2006 TN16 1LP
10221 Telephone	ML	14/08/2006	14/08/2006 Odiham
10220 Telephone	ML	14/08/2006	13/08/2006 SY5 6LP
10219 Letter	ML	14/08/2006	10/08/2006 BH23 8DZ
10218 Letter	ML	14/08/2006	08/08/2006 YO24 8RB
10214 Telephone	ML	14/08/2006	14/08/2006 LU7 0UE
10212 Telephone	DB	14/08/2006	13/08/2006 Boscombe Down
10209 Telephone	ML	14/08/2006	14/08/2006 ME13 9HQ
10207 E Mail	DB	14/08/2006	09/08/2006 CW11 2JD
10206 E Mail	DB	14/08/2006	07/08/2006 SW18 5NN
10240 Telephone	ML	15/08/2006	14/08/2006 SK12 1SR

10232 Telephone	ML	15/08/2006	07/08/2006 DL6 2UU
10227 Letter	DB	15/08/2006	26/07/2006 W11 4NN
10226 Letter	DB	15/08/2006	20/07/2006 DE23 7EF
10216 Telephone	DB	15/08/2006	08/08/2006 Epsom
10215 Telephone	ML	15/08/2006	15/08/2006 RM12 6RQ
10251 Letter Chairman	DB	16/08/2006	11/07/2006 DE3 7EF
10241 Telephone	ML	16/08/2006	16/08/2006 HR2 0BW
10239 Letter Chairman	DB	16/08/2006	04/08/2006 W8 7JJ
10238 E Mail	DB	16/08/2006	15/08/2006 London Heliport
10237 Telephone	ML	16/08/2006	16/08/2006 RG30 6AN
10236 Letter	DB	16/08/2006	04/08/2006 W8 6DF
10235 Letter	DB	16/08/2006	15/08/2006 W8 7JJ
10234 Telephone	ML	16/08/2006	16/08/2006 Cork
10233 Telephone	ML	16/08/2006	16/08/2006 Pattingham
10306 Telephone	DB	18/08/2006	18/08/2006 Hellen, Bristol
10305 Telephone	DB	18/08/2006	18/08/2006 Truro
10303 Letter Chairman	DB	18/08/2006	07/08/2006 WR1 2NT
10302 Telephone	DB	18/08/2006	18/08/2006 Hants
10301 Telephone	DB	18/08/2006	18/08/2006 Isle of Dogs
10299 Telephone	DB	18/08/2006	18/08/2006 Swanley, Kent
10296 Telephone	ML	18/08/2006	17/08/2006 DE13 8SU
10275 Letter	ML	18/08/2006	14/08/2006 KT9 2NE
10253 E Mail	ML	18/08/2006	18/08/2006 Bath
10252 Letter	ML	18/08/2006	16/08/2006 DE72 2BQ
10250 Letter	DB	18/08/2006	01/08/2006 N7 ORA
10249 Telephone	ME	18/08/2006	18/08/2006 YO8 3XD
10248 Telephone	ML	18/08/2006	17/08/2006 PE19 2SX
10247 E Mail	DB	18/08/2006	17/08/2006 DL7 0DS
10246 E Mail	DB	18/08/2006	15/08/2006 OX29 8AH
10245 Telephone	ML	18/08/2006	18/08/2006 Oxford
10244 Telephone	ML	18/08/2006	17/08/2006 LN8 5SQ
10304 E Mail	DB	21/08/2006	20/08/2006 SO20 6BB
10300 E Mail	DB	21/08/2006	21/08/2006 SO20 6BB

10298 E Mail	DB	21/08/2006	20/08/2006 NW London
10297 Telephone	DB	21/08/2006	21/08/2006 Ramsgate
10295 E Mail	DB	21/08/2006	18/08/2006 Orrell, Wigan
10294 Telephone	DB	21/08/2006	21/08/2006 Faline, West Fife
10293 Letter	ML	21/08/2006	03/08/2006 CV32 7DE
10292 Letter	ML	21/08/2006	03/08/2006 CV32 7DE
10357 Telephone	DB	22/08/2006	23/08/2006 Linton, Cambs
10291 Telephone	DB	22/08/2006	22/08/2006 CO4 5NH
10290 Telephone	DB	22/08/2006	22/08/2006 Meadowhead, Sheffield
10289 Telephone	DB	22/08/2006	22/08/2006 Millbank, London
10288 E Mail	DB	22/08/2006	22/08/2006 Plymouth
10287 Telephone	DB	22/08/2006	22/08/2006 Fulham
10286 Telephone	DB	22/08/2006	22/08/2006 Bexley Heath
10285 Telephone	ML	22/08/2006	22/08/2006 LN3 5AB
10284 Telephone	ML	22/08/2006	22/08/2006 BSA2 7WD
10283 Telephone	DB	22/08/2006	22/08/2006 Baldock
10282 E Mail	DB	22/08/2006	04/08/2006 Slapton, Beds LU7 9BZ
10281 Telephone	DB	22/08/2006	19/08/2006 Knightsbridge
10280 Telephone	DB	22/08/2006	22/08/2006 UK
10279 Telephone	ML	22/08/2006	22/08/2006 CR2 8JJ
10278 Telephone	ML	22/08/2006	22/08/2006 GL6 0QB
10277 Telephone	ML	22/08/2006	22/08/2006 PO20 7JG
10276 Telephone	ML	22/08/2006	22/08/2006 SW1V 2LN
10274 E Mail	DB	22/08/2006	22/08/2006 Pyleigh
10273 Telephone	DB	23/08/2006	23/08/2006 South Holland, Lincs
10272 Telephone	DB	23/08/2006	23/08/2006 Hibaldstow
10271 Letter	ML	23/08/2006	15/08/2006 AB21 7ER
10270 Telephone	ML	23/08/2006	23/08/2006 ME13 9RZ
10269 E Mail	DB	23/08/2006	22/08/2006 Plymouth
10268 Telephone	DB	23/08/2006	23/08/2006 Filton
10267 Telephone	ML	23/08/2006	23/08/2006 PE28 0LJ
10266 E Mail	ML	23/08/2006	23/08/2006 London
10264 E Mail	DB	23/08/2006	23/08/2006 Blackpool

10263 E Mail	DB	23/08/2006	23/08/2006 Blackpool
10259 Letter Chairman	DB	23/08/2006	10/08/2006 CW5 8HX
10265 Telephone	ML	24/08/2006	23/08/2006 HA4 0RX
10262 Telephone	ML	24/08/2006	24/08/2006 RH5 5LE
10261 Telephone	ML	24/08/2006	24/08/2006 PH22 1TF
10260 Letter Chairman	DB	24/08/2006	15/08/2006 Beetley, Dereham
10258 Telephone	ML	24/08/2006	24/08/2006 ST6 8PG
10257 Telephone	ML	24/08/2006	24/08/2006 ME4
10256 Telephone	ML	24/08/2006	24/08/2006 TW18 4US
10255 Telephone	DB	24/08/2006	24/08/2006 Manston
10254 E Mail	DB	24/08/2006	24/08/2006 Hibaldstow
10318 Telephone	DB	25/08/2006	25/08/2006 Holland Park
10316 Telephone	DB	25/08/2006	25/08/2006 S6 3NT
10315 Letter	DB	25/08/2006	22/08/2006 W7 3EJ
10314 Telephone	DB	25/08/2006	25/08/2006 Orpington
10313 Telephone	DB	25/08/2006	25/08/2006 Thurlestone, Devon
10312 Telephone	DB	25/08/2006	25/08/2006 Tower Bridge
10311 Telephone	DB	25/08/2006	25/08/2006 Guildford
10310 Telephone	DB	25/08/2006	25/08/2006 Bolton
10309 Telephone	DB	25/08/2006	25/08/2006 Aldermaston
10308 E Mail	DB	25/08/2006	25/08/2006 Berkshire
10307 Telephone	DB	25/08/2006	25/08/2006 Ickenham
10344 Letter	ML	29/08/2006	11/08/2006 LE2 3DD
10333 Letter	ML	29/08/2006	16/08/2006 KT11 1NB
10327 Telephone	ML	29/08/2006	29/08/2006 Honiton
10326 Telephone	DB	29/08/2006	27/08/2006 Dunsfold
10325 Telephone	DB	29/08/2006	29/08/2006 Seven Oaks
10324 Letter	ML	29/08/2006	16/08/2006 L24
10323 Telephone	ML	29/08/2006	29/08/2006 Santa-Pod
10322 Telephone	DB	29/08/2006	29/08/2006 Sandown, IoW
10321 Telephone	DB	29/08/2006	22/08/2006 Alsager
10320 Telephone	ML	29/08/2006	29/08/2006 SA48 8LP
10319 Telephone	ML	29/08/2006	29/08/2006 W14 8SZ

10317 E Mail	DB	29/08/2006	26/08/2006 Egham
10337 Letter	DB	30/08/2006	17/08/2006 LU7 OUE
10336 E Mail	DB	30/08/2006	29/08/2006 DHL 8EL
10335 Letter	ML	30/08/2006	27/08/2006 CT3 2EW
10334 Telephone	ML	30/08/2006	29/08/2006 PO5 1EH
10330 Telephone	DB	30/08/2006	30/08/2006 Blackwall
10329 Telephone	ML	30/08/2006	29/08/2006 CM15 8QW
10376 Telephone	ML	31/08/2006	31/08/2006 EX11 1RH
10352 Letter	DB	31/08/2006	24/08/2006 GU34 2NB
10347 Telephone	ML	31/08/2006	31/08/2006 LE7 9RN
10346 Letter	ML	31/08/2006	30/08/2006 E14 0QT
10345 Telephone	ML	31/08/2006	30/08/2006 RH19 4JJ
10343 Letter Chairman	DB	31/08/2006	23/08/2006 CO6 4DR
10342 Telephone	DB	31/08/2006	31/08/2006 N1
10341 Telephone	ML	31/08/2006	31/08/2006 DE74 2ND
10340 Telephone	ML	31/08/2006	31/08/2006 PH1 3NQ
10339 Telephone	DB	31/08/2006	31/08/2006 Wootton
10338 Telephone	DB	31/08/2006	27/08/2006 Chester Racecourse
10332 E Mail	ML	31/08/2006	30/08/2006 SM5 4AA
10331 E Mail	DB	31/08/2006	31/08/2006 High Wycombe
10328 Telephone	ML	31/08/2006	29/08/2006 CT5 4QL
10405 Telephone	ML	01/09/2006	01/09/2006 EX11 1RH
10404 E Mail	ML	01/09/2006	31/08/2006 E11
10392 Letter	ML	01/09/2006	31/08/2006 TN15 0LP
10348 Telephone	ML	01/09/2006	01/09/2006 PH1
10356 Letter	DB	04/09/2006	31/08/2006 CT20 3NR
10355 Telephone	DB	04/09/2006	04/09/2006 Gloucester
10354 E Mail	DB	04/09/2006	03/09/2006 UK
10353 E Mail	DB	04/09/2006	01/09/2006 UK
10351 Telephone	DB	04/09/2006	02/09/2006 Egham Hythe
10350 Telephone	DB	04/09/2006	03/09/2006 Newport, IoW
10349 Telephone	DB	04/09/2006	04/09/2006 Surbiton
10409 E Mail	DB	05/09/2006	04/09/2006 S70 4DJ

10408 Telephone	DB	05/09/2006	05/09/2006 Isle of Dogs
10407 Telephone	DB	05/09/2006	05/09/2006 Whitelocks End, Birmingham
10406 Telephone	DB	05/09/2006	04/09/2006 Westerham, Kent
10361 E Mail	DB	05/09/2006	04/09/2006 SE11 4TA
10360 Telephone	DB	05/09/2006	04/09/2006 Sheppey
10359 Telephone	DB	05/09/2006	05/09/2006 Long Bennington
10358 Telephone	DB	05/09/2006	04/09/2006 Gt Chart, Nr Ashford
10403 Telephone	DB	06/09/2006	05/09/2006 DN14 9AF
10402 Telephone	DB	06/09/2006	05/09/2006 Putney, SW15
10401 Letter	ML	06/09/2006	01/09/2006 SM5 4PS
10400 Letter	ML	06/09/2006	01/09/2006 BH23 8DZ
10399 E Mail	DB	06/09/2006	05/09/2006 S70 4DJ
10398 Telephone	DB	06/09/2006	05/09/2006 Thrapston
10397 Telephone	DB	06/09/2006	06/09/2006 White Waltham
10396 Telephone	DB	06/09/2006	06/09/2006 Henlow
10395 Letter Chairman	DB	06/09/2006	31/08/2006 LA1 1AD
10394 E Mail	DB	06/09/2006	06/09/2006 DA2 7LE
10385 Telephone	DB	06/09/2006	06/09/2006 Cheshunt
10393 Letter	ML	07/09/2006	13/07/2006 CR0 5JQ
10391 Telephone	ML	07/09/2006	01/06/2006 SN10 5JJ
10390 Letter	ML	07/09/2006	05/09/2006 CM4 9NE
10389 Telephone	DB	07/09/2006	07/09/2006 UK
10388 E Mail	DB	07/09/2006	07/09/2006 RG6 7LQ
10387 Telephone	ML	07/09/2006	07/09/2006 RG8 7QL
10386 Letter	ML	07/09/2006	01/09/2006 HP16 0HN
10384 Telephone	DB	07/09/2006	07/09/2006 DY12 2XE
10383 Telephone	DB	07/09/2006	07/09/2006 Hertford
10381 E Mail	DB	07/09/2006	05/09/2006 AB24 3EX
10379 Telephone	ML	07/09/2006	07/09/2006 SG12 0XN
10378 Letter	ML	07/09/2006	31/08/2006 EH14 1SR
10533 E Mail	DB	08/09/2006	08/09/2006 SW1P 1HJ
10382 E Mail	DB	08/09/2006	06/09/2006 London
10380 Telephone	ML	08/09/2006	07/09/2006 Aberdeen

10377 Telephone	ML	08/09/2006	08/09/2006 TN3
10375 Telephone	DB	08/09/2006	08/09/2006 Kemble
10374 Telephone	DB	08/09/2006	07/08/2006 Heathfields
10373 Telephone	ML	08/09/2006	08/09/2006 TR3 6RB
10372 Telephone	ML	08/09/2006	08/09/2006 -
10370 Telephone	ML	10/09/2006	08/09/2006 NN6 0AN
10424 Letter Chairman	ML	11/09/2006	05/09/2006 SG7 6UT
10423 Letter Chairman	ML	11/09/2006	04/09/2006 Overton
10371 Telephone	ML	11/09/2006	11/09/2006 SL4 4TN
10369 Telephone	ML	11/09/2006	11/09/2006 YO61 3NE
10368 Letter	ML	11/09/2006	07/09/2006 SN2 2SU
10367 E Mail	ML	11/09/2006	10/09/2006 SS5 6FF
10366 Telephone	ML	11/09/2006	10/09/2006 PO20 8PX
10365 E Mail	ML	11/09/2006	10/09/2006 UB6 0PW
10364 Telephone	ML	11/09/2006	10/09/2006 Hollingbourne
10363 Telephone	ML	11/09/2006	11/09/2006 IP14 3PZ
10362 Telephone	ML	11/09/2006	11/09/2006 PE8 5SU
10431 Telephone	ML	12/09/2006	12/09/2006 RG19 8LD
10420 Telephone	ML	12/09/2006	12/09/2006 East Bolden
10416 Telephone	ML	12/09/2006	12/09/2006 Mrs Hockney
10415 Telephone	ML	12/09/2006	12/09/2006 CM5 9RQ
10414 Telephone	ML	12/09/2006	11/09/2006 RH11 9DL
10413 Telephone	ML	12/09/2006	10/09/2006 SA19 7AX
10412 Telephone	ML	12/09/2006	11/09/2006 BN8 4AS
10411 Telephone	ML	12/09/2006	12/09/2006 BL8 3QP
10410 Telephone	ML	12/09/2006	11/09/2006 AL4 9DY
10638 Telephone	DB	13/09/2006	13/09/2006 Caernarfon
10637 Letter	DB	13/09/2006	10/09/2006 CO8 5FS
10441 Telephone	ML	13/09/2006	09/09/2006 CO4 5NP
10437 Telephone	ML	13/09/2006	13/09/2006 CL15
10435 Telephone	ML	13/09/2006	13/09/2006 OL14 8JB
10432 Telephone	ML	13/09/2006	13/09/2006 N1 1BQ
10430 Telephone	ML	13/09/2006	13/09/2006 RH8 9DX

10429 Telephone	ML	13/09/2006	13/09/2006 CT6 6RE
10428 Telephone	ML	13/09/2006	13/09/2006 BN2 9XD
10427 Telephone	ML	13/09/2006	13/09/2006 PA4 0XS
10419 Telephone	ML	13/09/2006	12/09/2006 BN18 0JD
10418 Telephone	ML	13/09/2006	13/09/2006 NE36 0AN
10417 Telephone	ML	13/09/2006	13/09/2006 Westminster
10560 Telephone	ML	14/09/2006	14/09/2006 NN3 7WU
10446 Telephone	ML	14/09/2006	14/09/2006 Blackpool
10445 Telephone	ML	14/09/2006	14/09/2006 SG7 5PJ
10444 Telephone	ML	14/09/2006	14/09/2006 SE10 8RY
10443 Telephone	ML	14/09/2006	14/09/2006 SE10 8JE
10442 Telephone	ML	14/09/2006	13/09/2006
10440 Telephone	ML	14/09/2006	14/09/2006
10439 Telephone	ML	14/09/2006	14/09/2006 Cardiff
10438 Telephone	ML	14/09/2006	13/09/2006 DA1 3PE
10436 Telephone	ML	14/09/2006	13/09/2006 NE
10434 E Mail	ML	14/09/2006	14/09/2006 Blackpool
10433 Telephone	ML	14/09/2006	14/09/2006 CT1 1HT
10426 E Mail	ML	14/09/2006	12/09/2006 IP11 2YG
10425 E Mail	ML	14/09/2006	12/09/2006 Hethersett
10422 Letter	ML	14/09/2006	07/09/2006 WR1 2NT
10421 Letter	ML	14/09/2006	11/09/2006 BR6 8JA
10561 Telephone	ML	15/09/2006	15/09/2006 Billericay
10568 Telephone	ML	18/09/2006	15/09/2006 SL6 3JU
10567 Telephone	ML	18/09/2006	15/09/2006 BT34 4GA
10566 Telephone	ML	18/09/2006	15/09/2006 CT
10565 Telephone	ML	18/09/2006	18/09/2006
10564 Telephone	ML	18/09/2006	15/09/2006 MK43
10563 Telephone	ML	18/09/2006	16/09/2006 NG24 2PF
10562 Letter	ML	18/09/2006	18/09/2006 BH23 8DZ
10559 Telephone	DB	18/09/2006	18/09/2006 Exeter
10558 E Mail	DB	18/09/2006	14/09/2006 East Moseley
10557 Telephone	DB	18/09/2006	18/09/2006 Felixstowe

10556 E Mail	DB	18/09/2006	15/09/2006 UK
10555 Telephone	DB	18/09/2006	18/09/2006 Hammersmith
10554 Telephone	DB	18/09/2006	18/09/2006 London
10553 Telephone	DB	18/09/2006	18/09/2006 Kew
10552 Telephone	DB	18/09/2006	18/09/2006 Chelsea
10547 E Mail	DB	18/09/2006	18/09/2006 CT16 2EG
10551 Telephone	DB	19/09/2006	19/09/2006 Somerset
10550 Telephone	DB	19/09/2006	18/09/2006 Barnet
10549 Telephone	DB	19/09/2006	18/09/2006 Bulmer
10548 Telephone	DB	19/09/2006	19/09/2006 Burghfield
10546 Telephone	DB	19/09/2006	19/09/2006 Battersea
10545 Telephone	DB	19/09/2006	19/09/2006 Doncaster
10544 E Mail	DB	19/09/2006	19/09/2006 Strathaven
10543 Telephone	DB	19/09/2006	19/09/2006 Hertford Heath
10542 Telephone	DB	19/09/2006	19/09/2006 Warwickshire
10541 E Mail	DB	19/09/2006	19/09/2006 Booker
10540 E Mail	DB	19/09/2006	18/09/2006 Booker
10539 Telephone	DB	19/09/2006	19/09/2006 Exmoor
10538 Telephone	DB	19/09/2006	19/09/2006 Luton
10536 E Mail	DB	19/09/2006	18/09/2006 Barnes
10537 E Mail	ML	20/09/2006	20/09/2006 Carshalton
10535 Telephone	DB	20/09/2006	20/09/2006 Coventry Airport
10534 Telephone	DB	20/09/2006	20/09/2006 UK
10532 Telephone	DB	20/09/2006	20/09/2006 Glasgow
10531 Telephone	DB	20/09/2006	20/09/2006 Bermondsey SE16
10530 Telephone	DB	20/09/2006	20/09/2006 Berkampstead
10529 Telephone	DB	20/09/2006	20/09/2006 Huddersfield
10528 Telephone	DB	20/09/2006	11/09/2006 Rushden, Northants
10526 Telephone	DB	20/09/2006	20/09/2006 York
10527 Telephone	DB	21/09/2006	20/09/2006 SW1 4JF
10525 E Mail	DB	21/09/2006	20/09/2006 Filton
10524 Telephone	DB	21/09/2006	21/09/2006 Derby
10523 Telephone	DB	21/09/2006	21/09/2006 BT21 0PN

10522 Telephone	DB	21/09/2006	17/09/2006 Bovington
10521 Telephone	DB	21/09/2006	21/09/2006 Chiswell Green, St Albans
10520 Telephone	DB	21/09/2006	21/09/2006 Chelmsford
10518 Telephone	DB	21/09/2006	21/09/2006 Gt Barfield
10519 Telephone	DB	22/09/2006	22/09/2006 Bulphan, Essex
10517 Telephone	DB	22/09/2006	22/09/2006 Cardiff
10516 Telephone	DB	22/09/2006	22/09/2006 Kew
10515 Telephone	DB	22/09/2006	11/09/2006 Rushden, Northants
10514 Telephone	DB	22/09/2006	22/09/2006 Long Lartin
10511 Telephone	DB	22/09/2006	22/09/2006 Elmsett, Suffolk
10510 Letter	DB	22/09/2006	23/08/2006 CO10 0QB
10686 Letter	DB	25/09/2006	27/09/2006 EX23 9SX
10509 E Mail	DB	25/09/2006	15/09/2006 London
10508 E Mail	DB	25/09/2006	22/09/2006 Lancing
10507 E Mail	DB	25/09/2006	23/09/2006 Handforth
10506 Telephone	DB	25/09/2006	23/09/2006 Chinoor, South Oxon
10505 Telephone	DB	25/09/2006	25/09/2006 Sibson
10504 E Mail	DB	25/09/2006	24/09/2006 Malpas
10503 Telephone	DB	25/09/2006	25/09/2006 Biggin Hill
10502 Telephone	DB	25/09/2006	25/09/2006 Essex
10501 E Mail	DB	25/09/2006	25/09/2006 Royston SG8 9TS
10500 E Mail	DB	25/09/2006	24/09/2006 Penzanze
10499 Telephone	DB	25/09/2006	25/09/2006 Alton
10498 Telephone	DB	25/09/2006	23/09/2006 UK
10497 Telephone	DB	25/09/2006	25/09/2006 Hereford
10496 E Mail	DB	25/09/2006	25/09/2006 Royston
10495 Telephone	DB	25/09/2006	24/09/2006 Nazeing, Essex
10494 E Mail	DB	25/09/2006	25/09/2006 Moulins (France)
10688 Telephone	DB	26/09/2006	26/09/2006 OX14 1XB
10493 Telephone	DB	26/09/2006	26/09/2006 Thadworth
10492 Telephone	DB	26/09/2006	24/09/2006 Amesbury
10491 Telephone	DB	26/09/2006	26/09/2006 Redlands, Swindon
10490 E Mail	DB	26/09/2006	26/09/2006 MK43

10489 E Mail	DB	26/09/2006	26/09/2006 MK43
10488 Letter Chairman	DB	26/09/2006	04/09/2006 Harpenden
10487 Letter Chairman	DB	26/09/2006	11/09/2006 TA18 7RZ
10486 Telephone	DB	26/09/2006	26/09/2006 Woking
10485 E Mail	DB	26/09/2006	26/09/2006 Moulins (France)
10484 Telephone	DB	26/09/2006	26/09/2006 Horsham
10483 Telephone	DB	26/09/2006	26/09/2006 CF38 1YY
10482 Telephone	DB	26/09/2006	26/09/2006 Lowick, South Lakes
10481 Telephone	DB	26/09/2006	26/09/2006 Fulham
10480 Telephone	DB	27/09/2006	27/09/2006 Sheffield
10479 Telephone	DB	27/09/2006	26/09/2006 Horsea
10478 Telephone	DB	27/09/2006	27/09/2006 Hampstead Norreys
10477 Telephone	DB	27/09/2006	27/09/2006 Fareham
10475 Letter Chairman	DB	27/09/2006	11/09/2006 Easingwoud
10465 Letter	DB	27/09/2006	12/09/2006 TN21 8YG
10476 E Mail	DB	28/09/2006	28/09/2006 Booker
10474 E Mail	DB	28/09/2006	27/09/2006 TA13 5JX
10473 E Mail	DB	28/09/2006	28/09/2006 Booker
10472 Fax	DB	28/09/2006	18/09/2006 Rainford WA11 8JE
10471 E Mail	DB	28/09/2006	28/09/2006 Wardhedges
10470 Telephone	DB	28/09/2006	28/09/2006 Biggin Hill
10469 FoIA	DB	28/09/2006	13/09/2006 SE11 4EA
10468 Telephone	DB	28/09/2006	28/09/2006 S6 6LJ
10467 E Mail	DB	28/09/2006	28/09/2006 South Bucks
10466 Telephone	DB	29/09/2006	29/09/2006 Kew
10464 E Mail	DB	29/09/2006	29/09/2006 Chester
10463 E Mail	DB	29/09/2006	28/09/2006 Nottingham
10462 Telephone	DB	29/09/2006	29/09/2006 Berkampstead
10461 E Mail	DB	29/09/2006	29/09/2006 SW13 8HL
10460 Telephone	DB	29/09/2006	29/09/2006 Thornton
10459 Telephone	DB	29/09/2006	29/09/2006 UK
10458 Telephone	DB	29/09/2006	29/09/2006 LA8 8NJ
10457 E Mail	DB	29/09/2006	27/09/2006 Manston

10455 Telephone	DB	29/09/2006	28/09/2006 Strensham
10513 Telephone	DB	02/10/2006	02/10/2006 London
10456 E Mail	DB	02/10/2006	02/10/2006 SL9 9TY
10454 Telephone	DB	02/10/2006	02/10/2006 Fulham SW6
10453 E Mail	DB	02/10/2006	29/09/2006 Manston
10452 Telephone	DB	02/10/2006	02/10/2006 Croydon
10451 Letter	DB	02/10/2006	21/09/2006 Filton
10450 Letter	DB	02/10/2006	18/09/2006 PE8 5SU
10449 Telephone	DB	02/10/2006	02/10/2006 Islington
10573 FoIA	DB	03/10/2006	03/10/2006 LE7 9JS
10572 Telephone	ML	03/10/2006	03/10/2006 Luton
10571 Telephone	DB	03/10/2006	03/10/2006 Midsomer Norton BA3 2BH
10570 E Mail	DB	03/10/2006	03/10/2006 Cheam
10569 Telephone	DB	03/10/2006	03/10/2006 Filton
10512 Telephone	DB	03/10/2006	03/10/2006 London
10448 Telephone	DB	03/10/2006	29/07/2006 Biggin Hill
10447 E Mail	DB	03/10/2006	29/09/2006 CF5 4DH
10587 Telephone	DB	04/10/2006	04/10/2006 Newbury
10580 Telephone	DB	04/10/2006	04/10/2006 Hay on Wye
10579 Telephone	DB	04/10/2006	04/10/2006 Crouch End
10578 Letter	DB	04/10/2006	29/09/2006 Toddington
10577 Telephone	DB	04/10/2006	04/10/2006 Exeter
10576 Telephone	DB	04/10/2006	04/10/2006 Coggeshall
10575 Telephone	DB	04/10/2006	04/10/2006 Brasted, Kent
10574 E Mail	DB	04/10/2006	02/10/2006 South Coast
10590 E Mail	DB	05/10/2006	05/10/2006 South-east
10589 Telephone	DB	05/10/2006	05/10/2006 Stansted
10588 E Mail	DB	05/10/2006	04/10/2006 Camberwell
10586 Telephone	DB	05/10/2006	04/10/2006 Amberley, Gloucs
10585 Telephone	DB	05/10/2006	05/10/2006 Muswell Hill
10584 Telephone	DB	05/10/2006	04/10/2006 Amberley, Gloucs
10583 Telephone	DB	05/10/2006	05/10/2006 Nottingham
10582 Telephone	DB	05/10/2006	05/10/2006 Ramsgate

10581 Telephone	DB	05/10/2006	05/10/2006	Crawcrook, Newcastle
10745 Telephone	DB	07/10/2006	23/10/2006	Thursley Common
10608 Telephone	DB	09/10/2006	08/10/2006	UK
10607 E Mail	DB	09/10/2006	08/10/2006	Wigston Harcourt
10606 E Mail	DB	09/10/2006	07/10/2006	Bury, West Sussex
10605 Telephone	DB	09/10/2006	09/10/2006	Beneden
10604 E Mail	DB	09/10/2006	09/10/2006	Cheshire
10603 Telephone	DB	09/10/2006	09/10/2006	Bolton
10602 Telephone	DB	09/10/2006	09/10/2006	Londwater, Herts
10601 Telephone	DB	09/10/2006	08/10/2006	Cadwell Park
10600 Telephone	DB	09/10/2006	09/10/2006	Alexandra Palace
10599 Telephone	DB	09/10/2006	12/07/2006	Norwich
10598 Telephone	DB	09/10/2006	09/10/2006	Barkway
10597 Telephone	DB	09/10/2006	09/10/2006	London
10596 Telephone	DB	09/10/2006	09/10/2006	Scotland
10595 Telephone	DB	09/10/2006	09/10/2006	UK
10594 Telephone	DB	09/10/2006	07/10/2006	West London
10593 Telephone	DB	09/10/2006	09/10/2006	Hounslow
10592 Telephone	DB	09/10/2006	09/10/2006	Wilts
10591 Telephone	DB	09/10/2006	09/10/2006	Gatwick
10662 Telephone	DB	10/10/2006	10/10/2006	Tonbridge
10661 Telephone	DB	10/10/2006	10/10/2006	Cardiff
10660 Telephone	DB	10/10/2006	10/10/2006	New Years Green
10659 Telephone	DB	10/10/2006	10/10/2006	Bierton
10658 FoIA	DB	10/10/2006	09/10/2006	Blackpool F73 9SR
10651 Letter Chairman	DB	10/10/2006	21/09/2006	Wick, South Gloucs
10610 E Mail	DB	10/10/2006	09/10/2006	UK
10609 E Mail	DB	10/10/2006	09/10/2006	London N22
10657 E Mail	DB	11/10/2006	10/10/2006	W1G OER
10656 E Mail	DB	11/10/2006	10/10/2006	Newton Mearns
10655 Telephone	DB	11/10/2006	11/10/2006	Exmoor
10654 Telephone	DB	11/10/2006	11/10/2006	UK
10653 E Mail	DB	11/10/2006	09/10/2006	Spilsby, Lincs

10652 Telephone	DB	11/10/2006	11/10/2006 Wales
10650 Telephone	DB	11/10/2006	11/10/2006 Cirencester
10649 Telephone	DB	11/10/2006	11/10/2006 Newbury
10648 Telephone	DB	11/10/2006	11/10/2006 Skelmersdale
10647 Telephone	DB	11/10/2006	11/10/2006 London
10646 E Mail	DB	12/10/2006	12/10/2006 London
10645 Telephone	DB	12/10/2006	12/10/2006 Thriplow
10644 Letter	DB	12/10/2006	29/09/2006 Old Buckenham
10643 Telephone	DB	12/10/2006	12/10/2006 Burghfield Common
10642 Telephone	DB	12/10/2006	12/10/2006 Castle Donington
10641 E Mail	DBs	12/10/2006	10/10/2006 KY15 4NB
10640 Telephone	DB	12/10/2006	12/10/2006 Isle of Wight
10639 Telephone	DB	12/10/2006	12/10/2006 Earls Colne
10636 E Mail	DB	13/10/2006	13/10/2006 West Wickham
10635 Telephone	DB	13/10/2006	13/10/2006 Caernarfon
10633 Telephone	DB	13/10/2006	13/10/2006 Lingfield
10634 Telephone	DB	16/10/2006	16/10/2006 Beneden
10632 Telephone	DB	16/10/2006	16/10/2006 Neasden
10631 Telephone	DB	16/10/2006	16/10/2006 Lower Shiplake
10629 Telephone	DB	16/10/2006	16/10/2006 Sidcup
10626 Telephone	DB	16/10/2006	16/10/2006 Cotswolds
10625 Telephone	DB	16/10/2006	16/10/2006 London area
10630 Telephone	DB	17/10/2006	16/10/2006 Stroud
10628 E Mail	DB	17/10/2006	17/10/2006 Ramsgate
10627 Telephone	DB	17/10/2006	17/10/2006 Cresswell
10624 Telephone	DB	17/10/2006	17/10/2006 Fulham
10623 Telephone	DB	17/10/2006	15/10/2006 Astley Moss
10622 E Mail	DB	17/10/2006	17/10/2006 Tottenham
10621 Telephone	DB	17/10/2006	17/10/2006 Greenwich
10620 E Mail	DB	18/10/2006	16/10/2006 Reading
10619 Telephone	DB	18/10/2006	17/10/2006 Copthorne
10617 E Mail	DB	18/10/2006	17/10/2006 UK
10613 Letter Chairman	DB	18/10/2006	18/09/2006 Mentmore

10732 Letter	DB	19/10/2006	18/10/2006 Wadenhoe PE8 5SU
10618 Letter	DB	19/10/2006	25/09/2006 Exeter
10616 Telephone	DB	19/10/2006	19/10/2006 Horsham
10615 Telephone	DB	19/10/2006	19/10/2006 Hitchin
10614 E Mail	DB	19/10/2006	11/10/2006 Stotfold
10612 Telephone	DB	19/10/2006	19/10/2006 Newbury
10611 Telephone	DB	19/10/2006	19/10/2006 South Manston
10666 Letter	DB	20/10/2006	18/10/2006 Ealing, W5 1LG
10665 E Mail	DB	20/10/2006	17/10/2006 Boxted
10663 E Mail	DB	20/10/2006	19/10/2006 Great Glen
10731 Letter	DB	23/10/2006	20/10/2006 Perranporth
10684 Telephone	DB	23/10/2006	23/10/2006 St Mary Church, Cardiff
10683 Telephone	DB	23/10/2006	23/10/2006 Shotley, Nr Ipswich
10682 Telephone	DB	23/10/2006	23/10/2006 Hog's Back
10681 Telephone	DB	23/10/2006	23/10/2006 Walderslade, Nr Rochester
10680 Telephone	DB	23/10/2006	21/10/2006 Filton
10679 Telephone	DB	23/10/2006	21/10/2006 Tregarth
10675 E Mail	DB	23/10/2006	23/10/2006 N1 3QZ
10664 Letter	DB	23/10/2006	22/09/2006 Flitton & Greenfield
10678 Telephone	DB	24/10/2006	24/10/2006 Colchester
10677 Telephone	DB	24/10/2006	22/10/2006 Fulham
10676 E Mail	DB	24/10/2006	24/10/2006 Woodford Green
10674 Telephone	DB	24/10/2006	24/10/2006 Lyme Regis
10673 Telephone	DB	24/10/2006	24/10/2006 Denham
10672 Letter	DB	24/10/2006	25/09/2006 NG2 6SE
10671 Letter	DB	24/10/2006	18/10/2006 London
10685 Telephone	DB	25/10/2006	25/10/2006 Plymouth
10670 Telephone	DB	25/10/2006	25/10/2006 Hancote, Lincs
10669 Telephone	DB	25/10/2006	25/10/2006 Skellingthorpe
10668 E Mail	DB	25/10/2006	25/10/2006 LS14 2EE
10667 Telephone	DB	25/10/2006	25/10/2006 IoW
10694 Letter	DB	26/10/2006	29/09/2006 BH21 1ES
10693 Telephone	DB	26/10/2006	26/10/2006 Nr Yapton

10692 Telephone	DB	26/10/2006	26/10/2006 Bristol
10691 Telephone	DB	26/10/2006	26/10/2006 Evercreech, Shepton Mallett
10690 Letter	DB	26/10/2006	28/09/2006 East Grinstead
10689 Telephone	DB	26/10/2006	26/10/2006 Glassford, Strathavon
10687 Letter	DB	26/10/2006	27/09/2006 SW11 2PG
10709 Letter	DB	27/10/2006	05/11/2006 BS31 1XJ
10700 Telephone	DB	27/10/2006	27/10/2006 East Withering
10699 Telephone	DB	27/10/2006	27/10/2006 Strathclyde
10696 Telephone	DB	27/10/2006	27/10/2006 Edinburgh
10695 Letter	DB	27/10/2006	03/10/2006 W6 8NY
10719 Telephone	DB	30/10/2006	30/10/2006 Herts
10718 Telephone	DB	30/10/2006	30/10/2006 London
10714 E Mail	DB	30/10/2006	30/10/2006 Aberdeen
10713 Letter	DB	30/10/2006	30/09/2006 Cornard Tye
10698 Telephone	DB	30/10/2006	29/10/2006 Bishops Waltham
10697 Telephone	DB	30/10/2006	30/10/2006 Epping Forest
10726 Letter Chairman	DB	31/10/2006	22/09/2006 Ewell KT17 1NA
10721 Telephone	DB	31/10/2006	31/10/2006 SA33 4HJ
10720 Telephone	DB	31/10/2006	31/10/2006 Llanarth, Wales
10717 E Mail	DB	31/10/2006	30/10/2006 Shenley
10716 Letter	DB	31/10/2006	13/10/2006 Leyburn
10715 E Mail	DB	31/10/2006	30/10/2006 Dalbington
10712 Letter	DB	31/10/2006	16/09/2006 Salhouse
10711 Letter	DB	31/10/2006	27/10/2006 BH18 8DN
10710 Telephone	DB	31/10/2006	30/10/2006 Prestwick
10782	DB	01/11/2006	31/10/2006 LE7 4UH
10729 Telephone	DB	01/11/2006	01/11/2006 Quainton, Aylesbury
10728 Letter	DB	01/11/2006	11/10/2006 New Bond Street
10727 E Mail	DB	01/11/2006	30/10/2006 Derwent Dams
10725 Letter	DB	01/11/2006	31/10/2006 LE7 4UM
10724 Letter	DB	01/11/2006	11/10/2006 Oxford Street
10723 Telephone	DB	01/11/2006	01/11/2006 Embankment
10722 Telephone	DB	01/11/2006	01/11/2006 Dorset

10730 Letter	DB	02/11/2006	12/10/2006 AL5 5UD
10708 Letter	DB	02/11/2006	11/10/2006 Downs Barn
10707 Letter	DB	02/11/2006	16/10/2006 LE2 5FD
10706 Telephone	DB	02/11/2006	02/11/2006 Brickett Wood
10705 Telephone	DB	02/11/2006	02/11/2006 Wootton under Edge
10704 Telephone	DB	02/11/2006	02/11/2006 Dipton
10703 Telephone	DB	02/11/2006	02/11/2006 Greenham Common
10701 Telephone	DB	02/11/2006	02/11/2006 Plymouth
10752 Telephone	DB	06/11/2006	06/11/2006 Hornchurch
10751 Telephone	DB	06/11/2006	06/11/2006 Hornchurch
10750 E Mail	DB	06/11/2006	06/11/2006 Ipswich
10749 Letter	DB	06/11/2006	17/10/2006 B35 6LJ
10702 Telephone	DB	06/11/2006	03/11/2006 Bucks
10893 Letter Chairman	DB	07/11/2006	16/11/2006 CW9 6PA
10748 Telephone	DB	07/11/2006	07/11/2006 UK
10747 Telephone	DB	07/11/2006	07/11/2006 Disley SK12 2JN
10746 Telephone	DB	07/11/2006	07/11/2006 IoW
10744 E Mail	DB	08/11/2006	08/11/2006 Barton-le-Willows
10743 Telephone	DB	08/11/2006	08/11/2006 Liskeard
10742 E Mail	DB	08/11/2006	08/11/2006 Keyham LE7 9JS
10741 Letter Chairman	DB	08/11/2006	06/10/2006 DY7 6HN
10739 E Mail	DB	08/11/2006	02/01/2006 Felixstowe
10740 Telephone	DB	09/11/2006	09/11/2006 Dorking RH4 18W
10738 Telephone	DB	09/11/2006	09/11/2006 Blackheath
10737 Letter	DB	09/11/2006	12/10/2006 Hackley SS6 9HJ
10735 Letter	DB	09/11/2006	18/10/2006 Royston, SG8 9DS
10754 Telephone	DB	10/11/2006	10/11/2006 Nth Lincs
10753 Telephone	DB	10/11/2006	10/11/2006 Greenwich
10736 Telephone	DB	10/11/2006	10/11/2006 Pensford
10734 Letter	DB	10/11/2006	18/10/2006 BH23 8DZ
10733 Telephone	DB	10/11/2006	10/11/2006 Coltishall
10801 Telephone	DB	13/11/2006	13/11/2006 Stowmarket
10780 E Mail	DB	13/11/2006	13/11/2006 Bucksburn

10760 E Mail	DB	13/11/2006	26/10/2006 Bucksburn, Aberdeen
10759 Telephone	DB	13/11/2006	13/11/2006 Shoveham
10758 E Mail	DB	13/11/2006	11/11/2006 RG7 6QX
10757 Telephone	DB	13/11/2006	13/11/2006 Hazlegrave, Stockport
10756 Telephone	DB	13/11/2006	03/11/2006 Fort William
10755 E Mail	DB	13/11/2006	12/11/2006 Rotherwick
10813 E Mail	DB	14/11/2006	11/11/2006 DA14 6AU
10812 E Mail	DB	14/11/2006	13/11/2006 Upper Bucklebury
10811 Telephone	DB	14/11/2006	14/11/2006 Rayleigh
10810 E Mail	DB	14/11/2006	14/11/2006 Fulham
10809 Telephone	DB	14/11/2006	14/11/2006 Lancaster
10808 Telephone	DB	14/11/2006	14/11/2006 Broxbourne
10807 Telephone	DB	14/11/2006	14/11/2006 Chingford
10806 Telephone	DB	14/11/2006	07/11/2006 UK
10805 Telephone	DB	14/11/2006	14/11/2006 Longhton
10804 Telephone	DB	14/11/2006	14/11/2006 Gatwick
10803 Telephone	DB	14/11/2006	14/11/2006 Enfield
10802 Telephone	DB	14/11/2006	14/11/2006 Stansted
10800 Telephone	DB	15/11/2006	15/11/2006 Kensington
10799 Telephone	DB	15/11/2006	15/11/2006 Shenley
10798 Telephone	DB	15/11/2006	15/11/2006 Londwater
10797 Telephone	DB	15/11/2006	18/11/2006 Spilsby
10796 Letter	DB	15/11/2006	26/10/2006 E11 1JH
10795 E Mail	DB	15/11/2006	15/11/2006 TW1 1PZ
10793 E Mail	DB	15/11/2006	15/11/2006 TN20 ODU
10228 E Mail	DB	15/11/2006	11/08/2006 SW11 3UN
10794 Telephone	DB	17/11/2006	16/11/2006 Greenwich
10792 E Mail	DB	17/11/2006	16/11/2006 Fulham
10791 Telephone	DB	17/11/2006	16/11/2006 Richmond
10790 Telephone	DB	17/11/2006	16/11/2006 Pimlico
10789 Telephone	DB	17/11/2006	16/11/2006 Richmond
10788 Letter Chairman	DB	17/11/2006	30/10/2006 SG7 5NH
10787 Letter Chairman	DB	17/11/2006	31/10/2006 Norwich

10786	Letter Chairman	DB	17/11/2006	31/10/2006	HG3 1QE
10785	Letter Chairman	DB	17/11/2006	26/10/2006	IP31 2DN
10784	Letter	DB	17/11/2006	30/10/2006	TN22 4EP
10783	Letter Chairman	DB	17/11/2006	02/11/2006	BH16 6AJ
10781	Telephone	DB	17/11/2006	17/11/2006	Manston
10779	Telephone	DB	17/11/2006	17/11/2006	London
10777	Letter	DB	17/11/2006	30/10/2006	SS0 0DZ
10778	Telephone	DB	20/11/2006	20/11/2006	Belfast
10776	Telephone	DB	20/11/2006	20/11/2006	Dee Estuary, Wales
10775	Telephone	DB	20/11/2006	20/11/2006	Stevington
10774	E Mail	DB	20/11/2006	18/11/2006	Sidcup
10773	E Mail	DB	20/11/2006	20/11/2006	Bramley, Rotherham
10772	E Mail	DB	21/11/2006	18/11/2006	Kiev, Russia
10771	E Mail	DB	21/11/2006	21/11/2006	UK
10770	Telephone	DB	21/11/2006	21/11/2006	Lewisham
10769	Letter	DB	21/11/2006	02/11/2006	SE1 7NA
10768	Telephone	DB	21/11/2006	21/11/2006	Hayes End
10767	Telephone	DB	21/11/2006	21/11/2006	Southampton
10766	E Mail	DB	21/11/2006	21/11/2006	UK
10765	Telephone	DB	21/11/2006	21/11/2006	Ryarsh
10764	Telephone	DB	21/11/2006	21/11/2006	Greenwich
10763	Telephone	DB	21/11/2006	21/11/2006	March
10762	E Mail	DB	21/11/2006	21/11/2006	Slough
10761	Letter Chairman	DB	21/11/2006	30/10/2006	Whetstone, N20 0QH
10820	Letter	DB	22/11/2006	07/11/2006	Bagshot GU19 5QJ
10819	Letter	DB	22/11/2006	04/11/2006	Fulfield, GL12 8DR
10818	Telephone	DB	22/11/2006	21/11/2006	High Beach, Epping Forest
10817	Telephone	DB	22/11/2006	21/11/2006	Slough
10816	Letter	DB	22/11/2006	06/11/2006	North Rigton, LS17 0HD
10815	Telephone	DB	22/11/2006	22/11/2006	Welwyn Garden City
10814	Telephone	DB	22/11/2006	22/11/2006	West Feltham, Nr Oswestry
10829	E Mail	DB	23/11/2006	07/11/2006	UK
10828	E Mail	DB	23/11/2006	22/11/2006	UK

10827 Letter	DB	23/11/2006	01/11/2006 Upchurch ME9 7HJ
10826 Telephone	DB	23/11/2006	23/11/2006 Rhyd Lewis
10825 Telephone	DB	23/11/2006	23/11/2006 Rotherham
10824 Telephone	DB	23/11/2006	23/11/2006 Oxford
10823 Telephone	DB	23/11/2006	23/11/2006 Manston
10822 Telephone	DB	23/11/2006	22/11/2006 Challock, Kent
10821 Telephone	DB	23/11/2006	22/11/2006 Ythanbank, Ellon, Aberdeen
10831 Telephone	DB	24/11/2006	24/11/2006 Buckland Newton
10830 Letter	DB	24/11/2006	24/11/2006 Netherlands
10856 FoIA	DB	27/11/2006	27/11/2006 Ferndale
10833 Telephone	DB	27/11/2006	26/11/2006 Newcastle
10832 Telephone	DB	27/11/2006	27/11/2006 LS17 0HD
10917 Letter	DB	28/11/2006	27/11/2006 DN4 5JH
10839 Telephone	DB	28/11/2006	28/11/2006 Bedford
10838 Telephone	DB	28/11/2006	28/11/2006 Bracknell
10837 Telephone	DB	28/11/2006	28/11/2006 Highdere
10836 Telephone	DB	28/11/2006	28/11/2006 Bridge of Weir
10835 Telephone	DB	28/11/2006	28/11/2006 Stoke Newington
10834 Telephone	DB	28/11/2006	28/11/2006 Heathrow
10857 Telephone	DB	29/11/2006	29/11/2006 Westminster
10852 Telephone	DB	29/11/2006	29/11/2006 Warton
10843 Telephone	DB	29/11/2006	29/11/2006 NAT
10842 Telephone	DB	29/11/2006	29/11/2006 UK
10841 Telephone	DB	29/11/2006	29/11/2006 Godalming
10840 Telephone	DB	29/11/2006	29/11/2006 Dennington
10855 Letter	DB	30/11/2006	18/11/2006 B23 5SD
10854 Letter Chairman	DB	30/11/2006	30/11/2006 RG17 7TJ
10853 Telephone	DB	30/11/2006	30/11/2006 South Woodford
10851 Telephone	DB	30/11/2006	30/11/2006 Hounslow
10850 Telephone	DB	30/11/2006	30/11/2006 IoW
10849 Telephone	DB	30/11/2006	30/11/2006 Clapham
10848 Telephone	DB	30/11/2006	30/11/2006 Midhurst
10847 E Mail	DB	30/11/2006	30/11/2006 Booker

10846 Telephone	DB	30/11/2006	30/11/2006 Mottram St Andrew
10845 E Mail	DB	30/11/2006	08/11/2006 Wentworth
10844 E Mail	DB	30/11/2006	28/11/2006 Bay of Biscay
10865 Telephone	DB	01/12/2006	01/12/2006 Sandtoft
10864 Telephone	DB	01/12/2006	01/12/2006 Sydenham
10863 Letter	DB	01/12/2006	27/11/2006 BT34 4DD
10862 Telephone	DB	01/12/2006	01/12/2006 Glasgow
10861 Letter	DB	01/12/2006	08/11/2006 MK45 4PE
10860 Telephone	DB	01/12/2006	01/12/2006 NAT
10859 E Mail	DB	02/12/2006	02/12/2006 Hurst Green, Lancs
10868 Letter	DB	04/12/2006	11/11/2006 GU22 7XR
10867 Telephone	DB	04/12/2006	04/12/2006 UK
10866 Letter	DB	04/12/2006	02/11/2006 Oman
10858 Telephone	DB	04/12/2006	02/12/2006 Hornchurch
10876 E Mail	DB	05/12/2006	04/12/2006 Tameside
10875 E Mail	DB	05/12/2006	05/12/2006 Attleborough
10874 E Mail	DB	05/12/2006	05/12/2006 Markgate
10873 Telephone	DB	05/12/2006	05/12/2006 Colchester
10872 Letter	DB	05/12/2006	15/11/2006 W4 1BZ
10871 Telephone	DB	05/12/2006	05/12/2006 RAF Bicester
10870 Telephone	DB	05/12/2006	04/12/2006 Walton-on-Thames
10869 Letter	DB	05/12/2006	13/11/2006 Westminster
10887 Letter	DB	06/12/2006	20/11/2006 GU35 9AA
10886 Telephone	DB	06/12/2006	06/12/2006 Berwick on Tweed
10885 E Mail	DB	06/12/2006	06/12/2006 Heathrow
10884 E Mail	DB	06/12/2006	05/12/2006 Birmingham
10883 Telephone	DB	06/12/2006	06/12/2006 UK
10882 Telephone	DB	06/12/2006	06/12/2006 Staines
10881 Letter	DB	06/12/2006	05/12/2006 Cyprus
10880 Letter	DB	06/12/2006	04/12/2006 Cyprus
10879 Letter	DB	06/12/2006	01/12/2006 Cyprus
10878 Letter	DB	06/12/2006	01/12/2006 Cyprus
10877 Letter	DB	06/12/2006	15/11/2006 Harpenden AL5 5UD

10892 E Mail	DB	07/12/2006	07/12/2006 Bristol
10891 E Mail	DB	07/12/2006	07/12/2006 Burnham HP10 8NJ
10890 Telephone	DB	07/12/2006	07/12/2006 Burbrook
10889 Letter	DB	07/12/2006	24/11/2006 Stamford
10888 Letter	DB	07/12/2006	20/11/2006 PE36 5DY
10899 E Mail	DB	08/12/2006	08/12/2006 Harpenden
10898 E Mail	DB	08/12/2006	08/12/2006 Harpenden
10902 Telephone	DB	11/12/2006	10/12/2006 Staffs
10897 E Mail	DB	11/12/2006	11/12/2006 Qinetiq
10896 E Mail	DB	11/12/2006	08/12/2006 Itchne Valley
10895 Telephone	DB	11/12/2006	11/12/2006 Staines
10894 Telephone	DB	11/12/2006	08/12/2006 Kensal Rise
10919 Telephone	DB	12/12/2006	12/12/2006 Wellesbourne
10918 Telephone	DB	12/12/2006	12/12/2006 Chester
10916 Telephone	DB	12/12/2006	12/12/2006 Iceland
10914 Letter	DB	12/12/2006	29/11/2006 BR2 6HU
10903 Telephone	DB	12/12/2006	12/12/2006 Stoke Newington
10901 E Mail	DB	12/12/2006	11/12/2006 Harpenden
10900 Telephone	DB	12/12/2006	12/12/2006 NEMA
10915 Telephone	DB	13/12/2006	12/12/2006 Belton, Nth Lincs
10913 Telephone	DB	13/12/2006	13/12/2006 Hackness, Nth Yorks
10912 Letter	DB	13/12/2006	27/10/2006 Flitton
10910 Letter Chairman	DB	13/12/2006	24/11/2006 Harpenden
10911 Telephone	DB	14/12/2006	14/12/2006 Luton
10909 Telephone	DB	14/12/2006	14/12/2006 TW7 7HD
10908 E Mail	DB	14/12/2006	13/12/2006 WA3 7NR
10907 Telephone	DB	14/12/2006	12/12/2006 London
10906 Telephone	DB	14/12/2006	14/12/2006 Oakhampton
10904 Telephone	DB	14/12/2006	14/12/2006 Staines
10928 Letter	DB	15/12/2006	29/11/2006 Whetstone
10921 Telephone	DB	15/12/2006	15/12/2006 Aberdeen
10920 E Mail	DB	15/12/2006	14/12/2006 Warton
10905 Telephone	DB	15/12/2006	15/12/2006 PE36 5DY

10929 Telephone	DB	18/12/2006	18/12/2006 Berkshire
10927 Telephone	DB	18/12/2006	18/12/2006 Offershaw
10926 Telephone	DB	18/12/2006	18/12/2006 Lewes
10925 Telephone	DB	18/12/2006	18/12/2006 Burnt Yates, N18 GH
10924 Telephone	DB	18/12/2006	18/12/2006 UK
10930 Telephone	JW	19/12/2006	19/12/2006 Lydd
10939 Telephone	DB	20/12/2006	20/12/2006 Cheam
10934 Letter	DB	20/12/2006	20/12/2006 BH16 6AJ
10933 Letter	DB	20/12/2006	04/12/2006 East Grinstead
10923 Telephone	DB	20/12/2006	20/12/2006 Chester
10922 Telephone	DB	20/12/2006	20/12/2006 Black Sea
10938 Letter	JW	21/12/2006	07/12/2006 GU7 3NX
10937 Letter	JW	21/12/2006	06/12/2006 KT3 6EY
10936 Letter	JW	21/12/2006	07/11/2006 PA3 2LF
10935 Letter	JW	21/12/2006	19/12/2006 SE3 8UW
10932 Letter	JW	21/12/2006	11/12/2006 M2 7LW
10931 Letter	JW	21/12/2006	18/12/2006 CV37 0QZ
10944 Letter	DB	22/12/2006	06/12/2006 Bath
10942 Telephone	JW	22/12/2006	21/12/2006 Stratford upon Avon
10941 Telephone	JW	22/12/2006	22/12/2006 Heathrow
10940 Telephone	DB	22/12/2006	22/12/2006 Twickenham
10958 Telephone	DB	02/01/2007	22/12/2006 Romney
10945 Letter	DB	02/01/2007	01/01/2007 Upper Bucklebury
10943 E Mail	JW	02/01/2007	02/01/2007 NG34
10957 Telephone	DB	03/01/2007	03/01/2007 Gatwick
10956 Telephone	DB	04/01/2007	04/01/2007 Worcester Park
10955 E Mail	DB	04/01/2007	04/01/2007 Southampton
10954 E Mail	DB	04/01/2007	04/01/2007 Southampton
10953 Telephone	DB	04/01/2007	04/01/2007 Hog's Back
10952 Letter	JW	04/01/2007	02/01/2007 Oadby LE2
10948 Letter Chairman	JW	04/01/2007	13/12/2006 Ealing
10950 Telephone	DB	05/01/2007	05/01/2007 Matching Green
10951 Telephone	DB	08/01/2007	08/01/2007 London

10949 Telephone	JW	08/01/2007	08/01/2007 Virginia Water
10946 E Mail	DB	08/01/2007	08/01/2007 BL6 7AE, UK
10967 E Mail	DB	09/01/2007	09/01/2007 London
10965 Letter Chairman	JW	09/01/2007	18/12/2006 Calverley, Leeds/Bradford
10947 Telephone	DB	09/01/2007	09/01/2007 Bath
10968 Telephone	DB	10/01/2007	09/01/2007 NEMA
10966 Telephone	DB	10/01/2007	10/01/2007 Stoke-on-Trent
10964 Telephone	DB	10/01/2007	10/01/2007 Inverness
10963 Telephone	DB	10/01/2007	10/01/2007 UK
10962 Letter Chairman	DB	10/01/2007	07/12/2006 Wick, BS30 5QU
10961 Letter Chairman	JW	10/01/2007	18/12/2006 Sidcup
10970 Telephone	DB	11/01/2007	11/01/2007 Edinburgh
10969 Telephone	DB	11/01/2007	11/01/2007 Market Drayton
10960 Telephone	JW	11/01/2007	11/01/2007 Lydd
10959 Letter	JW	11/01/2007	03/01/2007 B23 5SD
10989 Telephone	DB	15/01/2007	15/01/2007 Surrey
10986 Telephone	DB	15/01/2007	15/01/2007 Virginia Water
10985 Letter Chairman	DB	15/01/2007	18/12/2006 PH13 9NY
10984 Telephone	DB	15/01/2007	15/01/2007 Derbyshire
10983 Telephone	DB	15/01/2007	13/01/2007 FK6 5HY
10982 Telephone	DB	15/01/2007	15/01/2007 GU5 0TE
10981 Telephone	DB	15/01/2007	15/01/2007 Manston
10980 Telephone	DB	15/01/2007	15/01/2007 Medway
10979 Telephone	JW	15/01/2007	15/01/2007 Basingtoke RG24 9JB
10991 Telephone	DB	16/01/2007	16/01/2007 Dunkeswell
10990 Letter Chairman	DB	16/01/2007	01/01/2007 ST18 9PT
10988 Letter Chairman	JW	16/01/2007	10/01/2007 St Annes
10987 E Mail	JW	16/01/2007	15/01/2007 Suffolk
10977 Letter Chairman	JW	16/01/2007	08/01/2007 Southend
10992 Letter	JW	17/01/2007	12/01/2007 Liverpool CH62 6AL
10978 Telephone	DB	17/01/2007	17/01/2007 Belfast
10976 Telephone	DB	17/01/2007	17/01/2007 Berkshire
10975 Telephone	DB	17/01/2007	17/01/2007 Gt Yarmouth

10973 E Mail	DB	17/01/2007	17/01/2007 Glasgow
11000 E Mail	DB	18/01/2007	18/01/2007 Lane End
10993 Telephone	DB	18/01/2007	18/01/2007 Broughton
10974 Telephone	DB	18/01/2007	18/01/2007 North Sea
10972 E Mail	DB	18/01/2007	17/01/2007 Sidcup
10971 Telephone	DB	18/01/2007	18/01/2007 UK
11001 Telephone	JW	22/01/2007	20/01/2007 NP26 5QH
10997 Telephone	DB	22/01/2007	22/01/2007 Littlestone-on-Sea
10996 Telephone	DB	22/01/2007	22/01/2007 Kegworth
12860 Letter Chairman	JW	23/01/2007	18/12/2007 Bristol
11032 E Mail	DB	23/01/2007	23/01/2007 Mortlake SW14 7BX
11028 Letter	JW	23/01/2007	07/12/2006 Keynsham BS31 1XJ
10999 Letter	JW	23/01/2007	21/01/2007 BR7 6HQ
10998 Telephone	JW	23/01/2007	21/01/2007 W Molesey KT8 2QN
10995 Telephone	DB	23/01/2007	23/01/2007 Brinklow
10994 Telephone	DB	23/01/2007	23/01/2007 Bilbrough
11033 Letter	DB	24/01/2007	15/01/2007 Christchurch BH23 6AW
11029 Telephone	DB	24/01/2007	23/01/2007 Tockwith
11027 Telephone	DB	24/01/2007	24/01/2007 Rufforth
11026 Telephone	JW	24/01/2007	07/10/1940 Greenwich
11025 E Mail	JW	25/01/2007	25/01/2007 Henlow
11024 Telephone	JW	25/01/2007	25/01/2007 Chiswick
11023 Telephone	JW	25/01/2007	25/01/2007 ?
11022 Telephone	DB	25/01/2007	25/01/2007 Gloucester
11021 Telephone	JW	26/01/2007	26/01/2007 Haverhill
11020 Letter	JW	26/01/2007	26/01/2007 BT23 8RW
11011 Letter Chairman	JW	26/01/2007	22/01/2007 Stevenage
11019 Telephone	JW	29/01/2007	29/01/2007 GU25 4DF
11018 Telephone	JW	29/01/2007	29/01/2007 Halifax
11017 E Mail	DB	29/01/2007	28/01/2007 UK
11016 Telephone	JW	29/01/2007	29/01/2007 Suffolk
11015 Telephone	DB	30/01/2007	28/01/2007 Greenwich
11014 Telephone	DB	30/01/2007	30/01/2007 Kirkless

11013 Telephone	JW	30/01/2007	29/01/2007 NP19 7RB
11012 Telephone	JW	30/01/2007	29/01/2007 Hatfield Woodhouse
11010 E Mail	JW	30/01/2007	29/01/2007 Virginia Water
11008 Telephone	DB	30/01/2007	30/01/2007 NR11 7DR
11009 Telephone	DB	31/01/2007	30/01/2007 Lancaster
11007 E Mail	DB	31/01/2007	31/01/2007 Coventry
11006 Telephone	DB	31/01/2007	30/01/2007 Kilmarnock
11005 Telephone	DB	31/01/2007	31/01/2007 Lydden, Kent
11004 Telephone	DB	31/01/2007	31/01/2007 Leigh
11003 Telephone	DB	31/01/2007	31/01/2007 Telford
11002 Telephone	DB	31/01/2007	31/01/2007 Atlow DE6 1PZ
11031 Telephone	DB	01/02/2007	01/02/2007 Pontrilas
11030 Telephone	DB	01/02/2007	31/01/2007 Ashover
11043 Telephone	DB	05/02/2007	05/02/2007 East Sussex
11042 Telephone	DB	05/02/2007	05/02/2007 Chesham Boise HP6 5NB
11039 Telephone	DB	05/02/2007	03/02/2007 Plymouth
11037 Telephone	DB	05/02/2007	05/02/2007 Hoo Penin
11036 Telephone	DB	05/02/2007	03/02/2007 Leicester
11035 E Mail	DB	05/02/2007	05/02/2007 Wantage
11034 Telephone	DB	05/02/2007	05/02/2007 Barnet
11047 Telephone	JW	06/02/2007	06/02/2007 -
11045 Telephone	JW	06/02/2007	06/02/2007 LL13 OBD
11044 Telephone	JW	06/02/2007	06/02/2007 Lydd
11038 Telephone	JW	06/02/2007	06/02/2007 Manchester
11059 Telephone	DB	07/02/2007	07/02/2007 Canterbury
11058 Telephone	DB	07/02/2007	05/02/2007 Penanporth
11056 Telephone	DB	07/02/2007	07/02/2007 Malpas
11055 Telephone	JW	07/02/2007	07/02/2007
11054 Telephone	JW	07/02/2007	07/02/2007 Bangor on Dee
11053 Telephone	JW	07/02/2007	07/02/2007 Princetown
11052 FoIA	JW	07/02/2007	07/02/2007 Richmond London
11051 Telephone	JW	07/02/2007	07/02/2007 Lydd
11050 Telephone	JW	07/02/2007	07/02/2007 Heathfield Lodge, Tavistock

11049 E Mail	JW	07/02/2007	31/01/2007 Sandown IOW
11048 Telephone	JW	07/02/2007	07/02/2007 Clapham Junction
11046 Letter	JW	07/02/2007	12/01/2007 Birmingham B23 5SD
11057 E Mail	DB	08/02/2007	07/02/2007 DfT
11067 Letter Chairman	JW	09/02/2007	31/01/2007 Cerne Abbas
11064 E Mail	DB	09/02/2007	08/02/2007 UK
11063 E Mail	DB	09/02/2007	08/02/2007 Humber
11062 E Mail	DB	09/02/2007	02/02/2007 UK
11061 Letter Chairman	JW	09/02/2007	31/01/2007 Ratho Stn
11060 Telephone	JW	09/02/2007	09/02/2007 Solent
11041 Telephone	DB	09/02/2007	09/02/2007 Lydd
11040 Telephone	DB	09/02/2007	09/02/2007 Diss
11077 E Mail	DB	14/02/2007	14/02/2007 CO8 5ES
11073 Telephone	DB	14/02/2007	14/02/2007 Bucks
11072 Telephone	JW	14/02/2007	14/02/2007 Farnham
11071 Telephone	DB	14/02/2007	13/02/2007 Torness
11070 Telephone	JW	14/02/2007	14/02/2007 YO43 4DX
11069 Telephone	JW	14/02/2007	13/02/2007 Stapleford
11068 E Mail	JW	14/02/2007	14/02/2007 Hanger Lane
11066 Letter	JW	14/02/2007	31/01/2007 Crawley
11065 Telephone	DB	14/02/2007	14/02/2007 Sandown
11083 Letter	JW	15/02/2007	14/02/2007 Manchester
11080 Telephone	JW	15/02/2007	15/02/2007 Buntingford
11078 Letter	DB	15/02/2007	07/02/2007 Westminster
11076 E Mail	DB	15/02/2007	14/02/2007 West Haddon NN6 7AP
11075 Telephone	JW	15/02/2007	14/02/2007 Banbury
11074 Telephone	JW	15/02/2007	15/02/2007 Heathrow
11084 Telephone	DB	16/02/2007	16/02/2007 St Albans
11082 Letter	JW	16/02/2007	08/02/2007 London City
11081 Telephone	DB	16/02/2007	16/02/2007 Bishops Stortford
11079 E Mail	DB	16/02/2007	15/02/2007 UK
11096 Telephone	IW	19/02/2007	17/02/2007 Pettswood, Kent
11094 Telephone	DB	19/02/2007	19/02/2007 Congleton

11092 Telephone	DB	19/02/2007	18/02/2007 Chorley
11091 Telephone	DB	19/02/2007	19/02/2007 Leicester
11090 Telephone	DB	19/02/2007	17/02/2007 Crewe
11089 Telephone	DB	19/02/2007	19/02/2007 Congleton
11088 Telephone	DB	19/02/2007	17/02/2007 Sunbury
11085 Telephone	DB	19/02/2007	16/02/2007 Kernan, N1
11100 Telephone	IW	20/02/2007	19/02/2007 Ripon HG4 2JL
11099 E Mail	DB	20/02/2007	18/02/2007 Wilfrod
11098 Letter	DB	20/02/2007	05/02/2007 NR25 7NU
11097 Telephone	IW	20/02/2007	17/02/2007 AL5 5QR
11093 Telephone	DB	20/02/2007	19/02/2007 Suffolk
11087 E Mail	DB	20/02/2007	17/02/2007 Edinburgh
11086 E Mail	DB & IW	20/02/2007	19/02/2007 Bath Rd, London W4
11103 Letter	DB	21/02/2007	20/02/2007 Chester CH2 1QX
11102 Telephone	DB	21/02/2007	21/02/2007 Bideford
11101 Telephone	DB	21/02/2007	21/02/2007 Gatwick
11107 Telephone	DB	22/02/2007	22/02/2007 Blackheath
11106 Telephone	DB	22/02/2007	22/02/2007 Notting Hill
11105 Letter Chairman	DB	22/02/2007	15/02/2007 Southern Sailplanes
11104 Telephone	DB	22/02/2007	22/02/2007 Bradwell
11113 E Mail	DB	23/02/2007	23/02/2007 Harpenden
11112 E Mail	DB	23/02/2007	23/02/2007 Spain
11111 Telephone	DB	23/02/2007	23/02/2007 Staines
11110 Telephone	DB	23/02/2007	23/02/2007 Upwood, Cambs
11109 Telephone	DB	23/02/2007	23/02/2007 Marlborough, Wiltshire
11108 Telephone	DB	23/02/2007	23/02/2007 Sleaford
11120 E Mail	IW	26/02/2007	23/02/2007 TN1 1SU
11115 Telephone	IW	26/02/2007	26/02/2007 NK
11114 Telephone	IW	26/02/2007	26/02/2007 N8 9RX
11121 Telephone	IW	27/02/2007	26/02/2007 Half Way Rd, Sheerness
11119 Telephone	IW	27/02/2007	27/02/2007 Hampshire, Nr Popham
11118 Telephone	IW	27/02/2007	26/02/2007 BH15 2QS
11117 Telephone	JW	27/02/2007	29/01/2007 Suffolk

11116 Telephone	JW	27/02/2007	27/02/2007
11132 E Mail	JW	01/03/2007	01/03/2007 RHAD
11126 Telephone	IW	01/03/2007	01/03/2007 Adderbury
11125 Telephone	JW	01/03/2007	01/03/2007 manston
11124 Telephone	JW	01/03/2007	27/02/2007 West Drayton
11123 Telephone	IW	01/03/2007	01/03/2007 NP18 2PG
11122 Telephone	IW	01/03/2007	01/03/2007 BM2 9QW
11135 Letter	DB	02/03/2007	16/02/2007 Wismore
11131 Telephone	JW	02/03/2007	02/03/2007 RH5 5TE
11130 Telephone	IW	02/03/2007	02/03/2007 LL13 0BQ
11129 Telephone	IW	02/03/2007	02/03/2007 EX17 6JU
11128 Telephone	IW	02/03/2007	01/03/2007 GL6 9DG
11127 Telephone	IW	02/03/2007	02/03/2007 RM12 6RQ
11137 Telephone	IW	05/03/2007	05/03/2007 Seaton, Devon
11136 E Mail	JW	05/03/2007	02/03/2007 London City
11134 Telephone	IW	05/03/2007	05/03/2007 -
11133 Telephone	IW	05/03/2007	03/03/2007 4mls south of Plymouth Airport
11248 E Mail	IPW	06/03/2007	22/03/2007
11144 Letter Chairman	JW	06/03/2007	14/02/2007 Mentmore
11143 Telephone	IW	06/03/2007	06/03/2007 ME9 8PU
11139 Letter	JW	06/03/2007	05/03/2007 TN8 7PP
11138 Telephone	JW	06/03/2007	28/02/2007 Exeter
11149 Telephone	IW	07/03/2007	07/03/2007 L39 8SX
11146 Telephone	IW	07/03/2007	07/03/2007 GL53 0ND
11145 Telephone	IW	07/03/2007	07/03/2007 N16 6PJ
11142 Telephone	IW	07/03/2007	07/03/2007 RG8 8AS
11141 Telephone	JW	07/03/2007	07/03/2007 BS11 0NZ
11140 Telephone	IW	07/03/2007	07/03/2007 Rye, E Sussex
11151 Telephone	IW	08/03/2007	08/03/2007 IP9 2AU
11150 Telephone	IW	08/03/2007	08/03/2007 LL13 0BA
11148 Telephone	IW	08/03/2007	08/03/2007 W6 3HU
11147 Telephone	IW	08/03/2007	08/03/2007 HP9 2TH
11156 Telephone	JW	09/03/2007	09/03/2007 Maidenhead!

11155 Telephone	IW	09/03/2007	09/03/2007 TN39 4RB
11154 Telephone	IW	09/03/2007	08/03/2007 CO16 8RX
11153 Letter	JW	09/03/2007	27/02/2007 Shropshire
11152 Telephone	IW	09/03/2007	01/03/2007 RG7 2AB
11215 E Mail	JW	12/03/2007	12/03/2007 Purley
11166 Telephone	IW	12/03/2007	12/03/2007 W2 6DG
11165 Telephone	JW	12/03/2007	12/03/2007 O'Donohue
11164 Telephone	JW	12/03/2007	12/03/2007 France
11163 Telephone	IW	12/03/2007	09/03/2007 Newport, Isle of Wight
11162 Letter	JW	12/03/2007	12/03/2007 Reading
11161 Telephone	IW	12/03/2007	12/03/2007 London Eye
11160 Telephone	IW	12/03/2007	12/03/2007
11159 Telephone	JW	12/03/2007	12/03/2007 Wootton/Canterbury
11158 Telephone	JW	12/03/2007	12/03/2007 -
11157 Telephone	IW	12/03/2007	12/03/2007 SE28 8HS
11173 Telephone	IW	13/03/2007	13/03/2007 GL50 2JJ
11172 Telephone	IW	13/03/2007	13/03/2007 YO60 7DA
11171 Telephone	IW	13/03/2007	13/03/2007 TW19 6HA
11170 Letter	JW	13/03/2007	07/03/2007 LL13 0AW
11169 Telephone	IW	13/03/2007	12/03/2007 Swanage
11168 Telephone	IW	13/03/2007	12/03/2007 ME9 8JU
11167 FoIA	JW	13/03/2007	19/02/2007 Harpenden
11177 Telephone	IW	14/03/2007	14/03/2007 PE26 2UE
11176 Telephone	IW	14/03/2007	14/03/2007 TW19 6HA
11175 Telephone	IW	14/03/2007	14/03/2007 Manston
11174 Telephone	IW	14/03/2007	13/03/2007 WF4 4HL
11194 Telephone	IW	15/03/2007	15/03/2007 WV5 7ED
11193 Telephone	IW	15/03/2007	15/03/2007 CM22 7NS
11183 Telephone	IW	15/03/2007	15/03/2007 SE27 ONY
11182 Letter	JW	15/03/2007	10/03/2007 Tadcaster
11181 Telephone	JW	15/03/2007	15/03/2007 Stapleford Abbots
11180 Telephone	JW	15/03/2007	15/03/2007 N19 4LY
11179 Telephone	IW	15/03/2007	15/03/2007 Stroud/Bristol

11178 Telephone	IW	15/03/2007	14/03/2007 Newport, Shropshire
11200 Telephone	JW	16/03/2007	16/03/2007 Canary Wharf
11199 Telephone	IW	16/03/2007	16/03/2007 EX6 8HQ
11198 Telephone	IW	16/03/2007	16/03/2007
11197 Telephone	IW	16/03/2007	16/03/2007 HA7 1NE
11196 Telephone	IW	16/03/2007	16/03/2007 TA4 2BG
11195 Telephone	IW	16/03/2007	16/03/2007 CO16 8RX
11192 Telephone	IW	16/03/2007	14/03/2007 GU34 5PR
11191 Telephone	JW	16/03/2007	16/03/2007 WV5 700
11190 Telephone	IW	16/03/2007	08/03/2007 London, Old Street, Shoreditch
11189 Telephone	JW	16/03/2007	16/03/2007 Buckingham
11184 Telephone	IW	16/03/2007	16/03/2007 YO61 3PG
11212 E Mail	DB	19/03/2007	15/03/2007 Harpenden
11203 Telephone	IW	19/03/2007	19/03/2007 YO7 2QA
11201 Telephone	IW	19/03/2007	19/03/2007 N/K
11188 E Mail	JW	19/03/2007	15/03/2007 Bishop Stortford
11187 Telephone	IW	19/03/2007	16/03/2007 EX6 7QS
11186 Telephone	IW	19/03/2007	19/03/2007 Tunbridge Wells TN2 4RD
11185 Telephone	IW	19/03/2007	19/03/2007 AB21 7EJ
11219 FoIA	JW	20/03/2007	13/03/2007 Rhos Gurn
11211 E Mail	DB	20/03/2007	27/02/2007 GU22 9DJ
11210 E Mail	IW	20/03/2007	16/03/2007 Durham/Teesside
11209 E Mail	JW	20/03/2007	12/03/2007 Einiskillen
11208 E Mail	JW	20/03/2007	09/03/2007 Isle of Dog
11207 E Mail	IW	20/03/2007	17/03/2007 SW18 5BT
11206 E Mail	JW	20/03/2007	14/03/2007 Craigavor
11205 Letter Chairman	JW	20/03/2007	06/03/2007
11204 Telephone	IW	20/03/2007	20/03/2007 J15, M4/M25
11202 E Mail	IW	20/03/2007	10/03/2007 Leicester
11232 Telephone	IW	21/03/2007	21/03/2007 DT2 0EY
11231 Letter	JW	21/03/2007	19/03/2007 Plumstead Blackaby
11230 Telephone	IW	21/03/2007	21/03/2007 TN8 7PP
11229 E Mail	DB	21/03/2007	21/03/2007 NR18 0WW

11228 Telephone	IW	21/03/2007	20/03/2007 DT2 OEG	
11227 Telephone	IW	21/03/2007	19/03/2007 Worcester	
11226 E Mail	DB	21/03/2007	21/03/2007 CB5 9QB	
11225 E Mail	DB	21/03/2007	21/03/2007 BB9 6NJ	
11224 E Mail	DB	21/03/2007	27/02/2007 NN11 6JR	
11223 E Mail	DB	21/03/2007	16/03/2007 GU24 8AL	
11222 Telephone	IW	21/03/2007	21/03/2007 DT2 9NL	
11221 E Mail	IW	21/03/2007	18/03/2007 RH5 5JA	
11220 E Mail	JW	21/03/2007	14/03/2007 Epsom	
11218 Letter	JW	21/03/2007	15/03/2007 Chesterfield	
11217 Telephone	IW	21/03/2007	20/03/2007 SG14 3LB	
11216 Letter	JW	21/03/2007	09/03/2007 Hampshire	
11214 Telephone	IW	21/03/2007	12/03/2007 Virginia Water	
11213 Telephone	IW	21/03/2007	20/03/2007 BB9 6NJ	
11244 Telephone	IW	22/03/2007	21/03/2007	
11242 Telephone	JW	22/03/2007	22/03/2007	22/03/2007
11240 E Mail	DB	22/03/2007	22/03/2007 G83 9PR	
11239 Letter	JW	22/03/2007	15/03/2007 Wirral	
11238 Telephone	JW	22/03/2007	22/03/2007 Sheffield	
11237 Telephone	JW	22/03/2007	22/03/2007 Shrewsbury	
11236 E Mail	JW	22/03/2007	05/03/2007 Berkhamstead	
11235 E Mail	DB	22/03/2007	22/03/2007 UK	
11234 E Mail	DB	22/03/2007	27/02/2007 Runcorn	
11271 Letter Chairman	JW	23/03/2007	19/03/2007 Rotherhithe	
11246 Telephone	IW	23/03/2007	22/03/2007 CB21 4SD	
11245 Telephone	IW	23/03/2007	23/03/2007 Gatwick	
11241 E Mail	DB	23/03/2007	22/03/2007 Heathrow	
11253 Telephone	IW	26/03/2007	24/03/2007 DH6 2JP	
11250 Telephone	IW	26/03/2007	23/03/2007 Wigtown Bay, Scotland	
11249 Telephone	JW	26/03/2007	22/03/2007 Tregaron	
11247 E Mail	IW	26/03/2007	23/03/2007 NK	
11243 Telephone	IW	26/03/2007	23/03/2007 Oakington, Nr Cambridge	
11258 E Mail	JW	27/03/2007	19/02/2007	

11255 Telephone	JW	27/03/2007	27/03/2007 London Eye	
11254 E Mail	JW	27/03/2007	26/03/2007 Coventry CV3 2DA	
11252 Telephone	IW	27/03/2007	27/03/2007 N/K	
11251 Telephone	JW	27/03/2007	26/03/2007 FK13 8AJ	
11288 Letter	IW	28/03/2007	28/03/2007 BH15 1JD	
11260 Telephone	IW	28/03/2007	28/03/2007 CA7 5AH	
11259 Telephone	IW	28/03/2007	28/03/2007 GU8 4BS?	
11257 Telephone	IW	28/03/2007	28/03/2007	
11256 Telephone	IW	28/03/2007	27/03/2007 SG12 8PD	
11266 Telephone	IW	29/03/2007	28/03/2007 NP18 2HE	
11265 E Mail	IW	29/03/2007	28/03/2007 N/K	
11264 Telephone	JW	29/03/2007	28/03/2007 Southend	
11263 Telephone	JW	29/03/2007	28/03/2007 Southend	
11262 Telephone	IW	29/03/2007	29/03/2007 B96 6DB	
11261 E Mail	IW	29/03/2007	28/03/2007 Bristol	
11333 Letter Chairman	JW	30/03/2007	23/03/2007	04/04/2007
11287 Letter	IW	30/03/2007	29/03/2007 Glasgow	
11286 Telephone	IW	30/03/2007	30/03/2007 PR4 2DS	
11285 Telephone	IW	30/03/2007	30/03/2007 NK	
11283 Telephone	IW	30/03/2007	30/03/2007 S8 OGA	
11284 E Mail	JW	02/04/2007	30/03/2007 Cranbrook	
11282 E Mail	JW	02/04/2007	02/04/2007 Gail	
11281 E Mail	JW	02/04/2007	29/03/2007 BS24 0NB	
11280 Telephone	JW	02/04/2007	02/04/2007 Bridgend	
11279 Telephone	JW	02/04/2007	02/04/2007	
11278 E Mail	JW	02/04/2007	30/03/2007 SE London	
11277 Telephone	JW	02/04/2007	02/04/2007 Edinburgh	
11275 Telephone	JW	02/04/2007	02/04/2007 London	
11276 E Mail	JW	03/04/2007	02/04/2007 Moneymore NI	
11274 Telephone	JW	03/04/2007	02/04/2007 EX22 7DR	
11273 Letter	JW	03/04/2007	28/03/2007 Roherhithe	
11272 Telephone	JW	03/04/2007	03/04/2007 Brecan	
11270 E Mail	JW	03/04/2007	11/03/2007 M4 Bistol	

11269 E Mail	JW	03/04/2007	02/04/2007 Port Talbot
11290 Telephone	jW	04/04/2007	04/04/2007 Knowle
11289 Letter	JW	04/04/2007	02/04/2007 DT7 3SL
11268 E Mail	JW	04/04/2007	03/04/2007 NK
11267 Telephone	JW	04/04/2007	03/04/2007 Portsmouth
11309 Telephone	IW	10/04/2007	08/04/2007 NK
11307 Telephone	IW	10/04/2007	08/04/2007 BS22 9QP
11306 Telephone	IW	10/04/2007	10/04/2007 GL12 7RJ
11305 E Mail	IW	10/04/2007	10/04/2007 LS16 9BZ
11304 E Mail	IW	10/04/2007	10/04/2007 Willingham, Cambridgeshire
11303 Telephone	IW	10/04/2007	10/04/2007 W14 8NA
11302 Telephone	IW	10/04/2007	07/04/2007 Chelsea
11301 Telephone	IW	10/04/2007	08/04/2007 NR17 1LS
11300 E Mail	JW	10/04/2007	07/04/2007 Stirling
11299 E Mail	JW	10/04/2007	05/04/2007 SS9 2NG
11298 E Mail	JW	10/04/2007	09/04/2007 KT12 2DR
11297 Telephone	JW	10/04/2007	04/04/2007 -
11296 Telephone	IW	10/04/2007	08/04/2007 Chelmsford
11295 Telephone	IW	10/04/2007	08/04/2007 Anglesey
11294 Telephone	IW	10/04/2007	06/04/2007 L40 9SE
11293 Telephone	IW	10/04/2007	05/04/2007 CF5 6SD
11292 Telephone	IW	10/04/2007	06/04/2007 SW11 6RT
11291 Telephone	IW	10/04/2007	05/04/2007 NG17 2BG
11321 Telephone	IW	11/04/2007	05/04/2007 Dundee
11320 Telephone	IW	11/04/2007	05/04/2007 NW3 2RL
11319 E Mail	IW	11/04/2007	09/04/2007 Rowlestone, Herefordshire
11318 Telephone	IW	11/04/2007	10/04/2007 HP3 0LY
11317 Telephone	JW	11/04/2007	11/04/2007 SP8 5AF
11316 Telephone	IW	11/04/2007	05/04/2007 London NW3
11315 E Mail	JW	11/04/2007	07/04/2007 Bramhope
11314 E Mail	JW	11/04/2007	05/04/2007 Port Talbot SA12 8AP
11313 Telephone	IW	11/04/2007	10/04/2007 RH12 3BB
11312 Telephone	IW	11/04/2007	10/04/2007 TA4 1EQ

11311 Telephone	IW	11/04/2007	11/04/2007 NK
11310 Telephone	IW	11/04/2007	06/04/2007 Aldermaston
11308 Telephone	IW	11/04/2007	08/04/2007 RG2 8TY
11332 Telephone	JW	12/04/2007	12/04/2007 Doddington
11329 Telephone	JW	12/04/2007	11/04/2007 Boston
11328 Telephone	JW	12/04/2007	12/04/2007 Maidstone
11327 Telephone	JW	12/04/2007	06/04/2007 Doddington, Kent
11326 Telephone	JW	12/04/2007	11/04/2007 Marlborough
11325 Telephone	JW	12/04/2007	12/04/2007 Haslemere
11324 E Mail	JW	12/04/2007	08/04/2007 Dronfield
11323 Letter	JW	12/04/2007	06/04/2007 Maidstone
11322 Telephone	JW	12/04/2007	12/04/2007 Ayot St Lawrence, Luton
11338 Telephone	JW	13/04/2007	13/04/2007 Notting Hill
11331 Telephone	JW	13/04/2007	13/04/2007 Wirral
11330 Telephone	JW	13/04/2007	13/04/2007
11351 E Mail	IW	16/04/2007	15/04/2007 SA3 1EH
11350 Telephone	IW	16/04/2007	15/04/2007 N/K
11349 Telephone	IW	16/04/2007	15/04/2007 KY9 1PA
11348 Letter Chairman	JW	16/04/2007	21/03/2007 Bryn, Salor
11347 Letter Chairman	JW	16/04/2007	02/04/2007 Mentmore
11346 Letter Chairman	JW	16/04/2007	22/03/2007 Oadby
11345 Telephone	IW	16/04/2007	15/04/2007 Ealing
11344 Telephone	IW	16/04/2007	16/04/2007 CT6 6RD
11343 Telephone	IW	16/04/2007	15/04/2007 -
11342 Telephone	IW	16/04/2007	08/04/2007 WF4 4HL
11341 Telephone	IW	16/04/2007	16/04/2007 NK
11340 Telephone	IW	16/04/2007	15/04/2007 HP12 4DG
11339 Telephone	IW	16/04/2007	13/04/2007 Leman Road, York
11337 Telephone	IW	16/04/2007	16/04/2007 Guernsey
11336 Telephone	IW	16/04/2007	15/04/2007 SN8 2AS
11335 Telephone	IW	16/04/2007	15/04/2007 RH14 9HR
11334 Telephone	IW	16/04/2007	04/04/2007 OX9 2HS
11363 Letter	JW	17/04/2007	04/04/2007 Borden Kent

11361 E Mail	IW	17/04/2007	13/04/2007 Ysgol maesydderwen
11360 Telephone	IW	17/04/2007	16/04/2007 RG7 5BP
11359 Telephone	IW	17/04/2007	17/04/2007 GU34 3AA
11358 Telephone	IW	17/04/2007	17/04/2007 SA43 3LH
11357 Telephone	JW	17/04/2007	17/04/2007 Wirral
11356 Telephone	IW	17/04/2007	05/04/2007 NW3 1DD
11355 Telephone	IW	17/04/2007	15/04/2007 DN14 9AG
11354 Telephone	IW	17/04/2007	15/04/2007 BR5 1QR
11353 Telephone	JW	17/04/2007	17/04/2007 Old Buckenham
11352 Telephone	IW	17/04/2007	16/04/2007 CM3 4NL
11408 Letter	JW	18/04/2007	16/04/2007 Frome
11371 Telephone	IW	18/04/2007	17/04/2007 BR6 0HR
11370 Telephone	iW	18/04/2007	17/04/2007 SS6 7BQ
11369 Telephone	IW	18/04/2007	17/04/2007 Elvers Green Lane, Knowle
11368 E Mail	JW	18/04/2007	16/04/2007 Southend
11367 Letter	JW	18/04/2007	10/04/2007 Southend
11366 Telephone	IW	18/04/2007	18/04/2007 BN7 3QU
11365 Telephone	IW	18/04/2007	10/04/2007 BS37 5SY
11364 Telephone	IW	18/04/2007	09/04/2007 Wootton-under-Edoe
11362 E Mail	JW	18/04/2007	15/04/2007 Skegness
11374 Telephone	IW	19/04/2007	19/04/2007 KT6 4BN
11373 Telephone	IW	19/04/2007	17/04/2007 SW19 8QS
11372 Telephone	JW	19/04/2007	19/04/2007 Alconbury
11385 Telephone	IW	20/04/2007	19/04/2007 CT3 4US
11384 Telephone	IW	20/04/2007	20/04/2007 SP11 8NX
11383 Telephone	IW	20/04/2007	20/04/2007 HP20 2JJ
11382 Telephone	IW	20/04/2007	19/04/2007 Winchester
11381 E Mail	IW	20/04/2007	11/04/2007 Hoylake Beach, Wirral
11380 Telephone	IW	20/04/2007	20/04/2007 SL9 8DA
11379 Telephone	IW	20/04/2007	20/04/2007 NK
11378 Telephone	IW	20/04/2007	19/04/2007 PL17 8NX
11377 Telephone	IW	20/04/2007	20/04/2007 ID7 5QA
11376 Telephone	IW	20/04/2007	15/04/2007 RH20 3LB

11375 Telephone	IW	20/04/2007	19/04/2007 SW11 3LU
11395 Telephone	IW	23/04/2007	21/04/2007 TN15 8NL
11394 Telephone	IW	23/04/2007	22/04/2007 S Edinburgh
11392 Telephone	IW	23/04/2007	23/04/2007 L25 5NF
11391 Letter	PR	23/04/2007	20/04/2007
11390 Telephone	IW	23/04/2007	21/04/2007 BN24 6PS
11389 Telephone	IW	23/04/2007	23/04/2007 NK
11388 Telephone	IW	23/04/2007	22/04/2007 Shropshire
11387 Telephone	IW	23/04/2007	21/04/2007 DA15 8RJ
11386 Telephone	IW	23/04/2007	21/04/2007 Newick, Sussex
11405 Telephone	IW	24/04/2007	23/04/2007 Adjacent Teesside
11404 Telephone	IW	24/04/2007	23/04/2007 G34 3AA
11403 Telephone	IW	24/04/2007	22/04/2007 29 Woburn Rd Crossops Green
11402 Telephone	IW	24/04/2007	23/04/2007 Manston
11401 Letter	IW	24/04/2007	11/03/2007 Chelsea
11400 Telephone	IW	24/04/2007	24/04/2007 CT4 6UY
11399 Telephone	IW	24/04/2007	24/04/2007 Maidenhead
11398 E Mail	IW	24/04/2007	21/04/2007 Scapton Beach
11397 Telephone	IW	24/04/2007	24/04/2007 B74 2QB
11396 E Mail	IW	24/04/2007	18/04/2007 NR10 5JQ
11393 E Mail	IW	24/04/2007	22/04/2007 Crawley
11413 E Mail	JW	25/04/2007	23/04/2007 Edinburgh
11412 Letter	IW	25/04/2007	24/04/2007 DN3 1BQ
11411 Telephone	IW	25/04/2007	25/04/2007 IP30 9UG
11410 Telephone	IW	25/04/2007	25/04/2007 EN11 0NR
11409 Telephone	JW	25/04/2007	25/04/2007 London
11407 Telephone	IW	25/04/2007	24/04/2007 YO31 7QP
11406 Telephone	IW	25/04/2007	24/04/2007 Dunmore Park, Guildford
11421 Telephone	IW	26/04/2007	24/04/2007 HD6 3NR
11420 Telephone	IW	26/04/2007	25/04/2007 NK
11419 Telephone	JW	26/04/2007	25/04/2007 CF81 9HF
11418 Telephone	IW	26/04/2007	25/04/2007 NR34 7XB
11417 Telephone	IW	26/04/2007	25/04/2007 SE1 4ES

11416 E Mail	JW	26/04/2007	24/04/2007 M Harbrough
11415 Telephone	IW	26/04/2007	25/04/2007 GU25 4DF
11414 Telephone	JW	26/04/2007	25/04/2007 Malton, N Yorks
11430 Telephone	JW	27/04/2007	27/04/2007 Wattisham
11428 E Mail	IW	27/04/2007	26/04/2007 TN25 5LT
11427 Telephone	IW	27/04/2007	26/04/2007 TN25 4HF
11426 Telephone	IW	27/04/2007	26/04/2007 YO23 2TD
11425 Telephone	IW	27/04/2007	26/04/2007 PE15 9QB
11424 Telephone	IW	27/04/2007	26/04/2007 Cardigan Bay
11423 Letter	JW	27/04/2007	06/04/2007 Malden
11422 Telephone	IW	27/04/2007	26/04/2007 NK
11438 Telephone	IW	30/04/2007	29/04/2007 RG4 5HE
11437 Telephone	IW	30/04/2007	29/04/2007 YO12 6LT
11436 Telephone	JW	30/04/2007	30/04/2007 Twickenham
11435 Telephone	IW	30/04/2007	29/04/2007 GU5 9DH
11434 Letter	JW	30/04/2007	24/04/2007 London
11433 Telephone	JW	30/04/2007	30/04/2007 Sutton S London
11432 E Mail	JW	30/04/2007	27/04/2007 Orford Ness
11431 Telephone	IW	30/04/2007	29/04/2007 RG40 4LD
11429 E Mail	JW	30/04/2007	28/04/2007 Edinburgh
11448 Letter	JW	01/05/2007	22/03/2007 Wigmore
11446 Telephone	IW	01/05/2007	01/05/2007 SE10 8RY
11445 E Mail	IW	01/05/2007	28/04/2007 CM1 4RP
11444 Telephone	IW	01/05/2007	28/04/2007 North Weald
11443 E Mail	IW	01/05/2007	30/04/2007 RG4 7NB
11442 Telephone	IW	01/05/2007	30/04/2007 SW16 2JS
11441 Letter Chairman	IW	01/05/2007	05/04/2007 NW3 1QA
11440 E Mail	IW	01/05/2007	22/04/2007 RH10 7SG
11439 Telephone	IW	01/05/2007	30/04/2007 WC2H 9RZ
11505 Telephone	IW	02/05/2007	01/05/2007 RM4 1AA
11504 Telephone	IW	02/05/2007	01/05/2007 CH4 7JP
11503 Telephone	JW	02/05/2007	02/05/2007 Ian Turner
11502 Telephone	JW	02/05/2007	02/05/2007 Chessington

11501 Telephone	IW	02/05/2007	02/05/2007 Faroe Islands
11500 E Mail	IW	02/05/2007	01/05/2007 BH21 5HZ
11499 Telephone	JW	02/05/2007	02/05/2007 -
11498 E Mail	IW	02/05/2007	01/05/2007 Knott End on Sea, Lancs
11497 Telephone	IW	02/05/2007	01/05/2007 Dumbarton
11496 E Mail	IW	02/05/2007	01/05/2007
11492 Letter	IW	02/05/2007	09/04/2007 S60 5RY
11449 Telephone	IW	02/05/2007	29/04/2007 RM14 2TE
11447 E Mail	JW	02/05/2007	01/05/2007 London
11495 E Mail	IW	03/05/2007	02/05/2007 CW2 6RX
11494 Telephone	IW	03/05/2007	02/05/2007 Saffron Waldon
11493 Letter	IW	03/05/2007	02/05/2007 Cranebank, Heathrow
11490 Telephone	IW	03/05/2007	26/04/2007 Over "Home" Counties
11491 Letter	JW	04/05/2007	04/05/2007 Southampton
11489 Telephone	JW	04/05/2007	20/04/2007 Bristol
11488 Telephone	JW	04/05/2007	03/05/2007 Stonehenge
11483 Letter Chairman	JW	04/05/2007	18/04/2007 Presteigne
11487 Telephone	IW	08/05/2007	08/05/2007 Wembley ?
11486 Telephone	IW	08/05/2007	08/05/2007 RG19 4GH
11485 Telephone	IW	08/05/2007	08/05/2007 NK
11484 Telephone	IW	08/05/2007	07/05/2007 BS28 4JP
11482 Telephone	IW	08/05/2007	08/05/2007 NK
11481 Telephone	JW	08/05/2007	04/05/2007 EX6 7RH
11480 Telephone	JW	08/05/2007	06/05/2007 SG19 2HW
11479 E Mail	IW	08/05/2007	05/05/2007 DN14 7NY
11476 E Mail	IW	08/05/2007	07/05/2007 NK
11453 Telephone	JW	08/05/2007	05/05/2007 Livingstone
11452 Telephone	JW	08/05/2007	05/05/2007 Ickenore
11513 Letter	JA/PR/IW	09/05/2007	03/05/2007 NA
11506 Telephone	IW	09/05/2007	08/05/2007 Cliveden Est, Berkshire SL6 0JF
11478 E Mail	IW	09/05/2007	08/05/2007 HA9 8NA
11477 E Mail	IW	09/05/2007	08/05/2007 NK
11475 Telephone	IW	09/05/2007	09/05/2007 DE6 1PZ

11474 Telephone	IW	09/05/2007	08/05/2007 NK
11473 E Mail	IW	09/05/2007	09/05/2007 S75 5QF
11472 Letter	IW	09/05/2007	09/05/2007 TR6 OAS
11471 Telephone	IW	09/05/2007	09/05/2007 Wakefield Area
11470 Telephone	IW	09/05/2007	09/05/2007 Box Hill, Headley Heath, Surrey
11469 Telephone	IW	09/05/2007	08/05/2007 RM4 1EH
11468 E Mail	IW	09/05/2007	09/05/2007 WF2 6DT
11466 Telephone	IW	09/05/2007	05/05/2007 TF9 4EB
11467 Telephone	IW	10/05/2007	09/05/2007 LE67 8NS
11465 Telephone	IW	10/05/2007	09/05/2007 WR13 6BY
11464 Telephone	IW	10/05/2007	09/05/2007 Fulham
11463 Telephone	IW	10/05/2007	10/05/2007 LE8 0QP
11462 Telephone	IW	10/05/2007	09/05/2007 SY8 1EJ
11461 Telephone	IW	10/05/2007	09/05/2007 NK
11460 Telephone	IW	10/05/2007	10/05/2007 NK
11459 Letter	IW	11/05/2007	10/05/2007 TW4 6HB
11458 Telephone	IW	11/05/2007	10/05/2007 St Austell
11457 E Mail	IW	11/05/2007	05/05/2007 SG19 3BA
11456 Letter	IW	11/05/2007	17/04/2007 TS6 0SL
11455 Letter	JW	11/05/2007	04/05/2007 Wimbledon
11454 E Mail	IW	11/05/2007	10/05/2007 N/K
11451 Letter	JW	11/05/2007	30/04/2007 Good Easter
11450 Letter	JW	11/05/2007	04/05/2007 Sittingbourne
11510 Telephone	IW	14/05/2007	14/05/2007 Dominie ? from Malaysia
11509 Telephone	IW	14/05/2007	13/05/2007 TN39 4TR
11508 Telephone	IW	14/05/2007	13/05/2007 WS11 9NE
11507 E Mail	IW	14/05/2007	13/05/2007 NK
11536 Letter	JW	15/05/2007	10/05/2007 Hadleigh Suffolk
11531 Letter Chairman	JW	15/05/2007	18/04/2007 Shropshire
11519 E Mail	IW	15/05/2007	11/05/2007 SG19 3BA
11518 E Mail	IW	15/05/2007	14/05/2007 NA
11517 Telephone	IW	15/05/2007	14/05/2007 ME18 5NZ
11516 E Mail	IW	15/05/2007	11/05/2007 nK

11515 Telephone	IW	15/05/2007	14/05/2007 RH13 OTD
11514 Telephone	IW	15/05/2007	14/05/2007 ME13 9NT
11512 Telephone	IW	15/05/2007	14/05/2007 Dorset
11511 E Mail	IW	15/05/2007	09/05/2007 SO32 3QA
11533 E Mail	IW	16/05/2007	15/05/2007 The Wirral
11532 Telephone	IW	16/05/2007	15/05/2007 CM9 6PG
11530 Telephone	JW	16/05/2007	16/05/2007 Nr Honiton
11529 Telephone	JW	16/05/2007	16/05/2007
11528 Telephone	IW	16/05/2007	16/05/2007 TA4 2BG
11525 Telephone	IW	16/05/2007	17/03/2007 SO41 ONY
11524 Telephone	IW	16/05/2007	15/05/2007 PL35 OEG
11523 Telephone	IW	16/05/2007	15/05/2007 CM9 6PG
11522 Telephone	IW	16/05/2007	16/05/2007 OX15 4RX
11521 E Mail	IW	16/05/2007	15/05/2007 NK
11520 Telephone	IW	16/05/2007	16/05/2007 NK
11540 Telephone	IW	17/05/2007	17/05/2007 DN9 2LN
11537 Letter	JW	17/05/2007	23/04/2007 Valley
11535 Telephone	IW	17/05/2007	13/05/2007 BA1 5TQ
11534 E Mail	IW	17/05/2007	16/05/2007 BA1 9BU
11527 Telephone	IW	17/05/2007	16/05/2007 BR6 8EZ
11526 Telephone	IW	17/05/2007	16/05/2007 HD1 3AY
11546 Telephone	IW	18/05/2007	18/05/2007 Gloucester
11542 Letter	IW	18/05/2007	11/05/2007 Rendcomb Airfield
11541 Telephone	IW	18/05/2007	18/05/2007 DT10 2BY
11539 Telephone	IW	18/05/2007	18/05/2007 GU12 4FU
11538 Telephone	IW	18/05/2007	18/05/2007 NA
11550 Telephone	IW	21/05/2007	21/05/2007 SE10 8SF
11549 Telephone	JW	21/05/2007	21/05/2007 Greenwich
11548 Telephone	IW	21/05/2007	21/05/2007 BR5 1AL
11547 E Mail	JW	21/05/2007	18/05/2007
11545 Telephone	IW	21/05/2007	18/05/2007 KT13 8TP
11544 Telephone	IW	21/05/2007	19/05/2007 RM8 2DG
11543 Telephone	IW	21/05/2007	20/05/2007 NW9 8DE

11559 Telephone	IW	22/05/2007	21/05/2007 EH01 5AP
11558 Telephone	IW	22/05/2007	21/05/2007 Reading
11557 Telephone	IW	22/05/2007	21/05/2007 Newport, Pembrokeshire
11556 Telephone	IW	22/05/2007	22/05/2007 SE3 9RW
11555 Telephone	IW	22/05/2007	22/05/2007 S66 3YF
11554 E Mail	IW	22/05/2007	21/05/2007 Leeds
11553 Telephone	IW	22/05/2007	21/05/2007 Newport Pembrokeshire
11551 Letter	JW	22/05/2007	09/05/2007 CO10 0GB
11859 FoIA	JW	23/05/2007	26/04/2007 Suffolk
11583 Telephone	IW	23/05/2007	22/05/2007 WA7 1QX
11575 Telephone	IW	23/05/2007	23/05/2007 HU12 8DS
11574 Telephone	IW	23/05/2007	23/05/2007 EX5 2SA
11573 Letter	JW	23/05/2007	15/05/2007 Lychpit, Basingstoke
11572 Telephone	JW	23/05/2007	22/05/2007 Bideford
11571 Telephone	JW	23/05/2007	23/05/2007 Wokingham
11570 E Mail	IW	23/05/2007	22/05/2007 Daventry
11569 Telephone	IW	23/05/2007	22/05/2007 SA62 5UL
11567 E Mail	IW	23/05/2007	22/05/2007 Tandridge
11566 Telephone	IW	23/05/2007	22/05/2007 RH1 0AQ
11565 Telephone	JW	23/05/2007	23/05/2007 Westerham
11564 Telephone	JW	23/05/2007	22/05/2007 Pembroke
11563 Telephone	JW	23/05/2007	21/05/2007 Powys
11562 Telephone	IW	23/05/2007	22/05/2007 FY5 0EA
11561 Telephone	IW	23/05/2007	22/05/2007 SA42 0PZ
11560 Telephone	IW	23/05/2007	23/05/2007 SW15 1DR
11581 Letter	JW	24/05/2007	23/05/2007 Burton-on-Trent
11580 Telephone	JW	24/05/2007	24/05/2007 West Molesey
11579 Telephone	JW	24/05/2007	23/05/2007 BN16 9--
11578 Telephone	JW	24/05/2007	24/05/2007 Redhill
11577 E Mail	JW	24/05/2007	23/05/2007 N10/N22
11576 Telephone	IW	24/05/2007	23/05/2007 Wallop, Hants
11598 Telephone	IW	25/05/2007	25/05/2007 Honiton/Sidmouth
11597 Telephone	IW	25/05/2007	25/05/2007 SA44 4NP

11596 Telephone	IW	25/05/2007	24/05/2007 RG20 4UJ
11595 Telephone	IW	25/05/2007	24/05/2007 RM14 2DN
11594 Telephone	IW	25/05/2007	25/05/2007 SM1 3DH
11593 Letter	JW	25/05/2007	22/05/2007 Coventry Gliding
11592 Letter	JW	25/05/2007	21/05/2007 Cumbernauld
11591 E Mail	IW	25/05/2007	25/05/2007 Thornhill Edge
11590 E Mail	IW	25/05/2007	24/05/2007 TR18 5QW
11589 Telephone	IW	25/05/2007	24/05/2007 David Adlem
11588 Telephone	IW	25/05/2007	24/05/2007 IP9 2PY
11587 Telephone	JW	25/05/2007	24/05/2007 Sutton SM2
11586 E Mail	IW	25/05/2007	23/05/2007 SW Newbury, Inkpen Hill
11585 Telephone	JW	25/05/2007	24/05/2007 Panshanger
11584 Telephone	IW	25/05/2007	23/05/2007 SK17 9JN
11582 Telephone	JW	25/05/2007	23/05/2007 Donisthorpe, Derbys
11568 Letter	JW	25/05/2007	20/05/2007 Hinckley
11606 E Mail	IW	29/05/2007	20/05/2007 Welwyn Garden City, Herts
11602 E Mail	IW	29/05/2007	28/05/2007 Ullesthorpe
11601 Telephone	IW	29/05/2007	28/05/2007 Fishbourne, IoW
11600 Telephone	IW	29/05/2007	26/05/2007 Nottingham
11599 E Mail	IW	29/05/2007	26/05/2007 PH7 4LH
11611 Telephone	IW	30/05/2007	30/05/2007 HR6 0HW
11609 E Mail	IW	30/05/2007	29/05/2007 Acklam, Nr Malton YO17 9RG
11608 Telephone	IW	30/05/2007	29/05/2007 SG7 6SD
11607 E Mail	IW	30/05/2007	20/05/2007 Middleton-on-Sea
11605 Telephone	IW	30/05/2007	24/05/2007 N/K
11604 Telephone	IW	30/05/2007	29/05/2007 S53 4TJ
11603 Telephone	IW	30/05/2007	29/05/2007 WA5 3AJ
11618 Telephone	IW	31/05/2007	31/05/2007 Smallfield
11617 Telephone	IW	31/05/2007	31/05/2007 EX9 7DP
11614 Letter	IW	31/05/2007	30/05/2007 E16 2QU
11613 Telephone	IW	31/05/2007	30/05/2007 SG3 6JZ
11612 Telephone	IW	31/05/2007	30/05/2007 NK
11610 Telephone	IW	31/05/2007	30/05/2007 NA

11626 Telephone	IW	01/06/2007	31/05/2007 AL5 2AF
11625 Telephone	IW	01/06/2007	31/05/2007 NK
11624 Telephone	IW	01/06/2007	01/06/2007 5 Cottage Close, Ratby
11623 E Mail	IW	01/06/2007	31/05/2007 N/K London
11622 Telephone	IW	01/06/2007	01/06/2007 AL4 0SX
11621 Telephone	IW	01/06/2007	31/05/2007 BR6 7SH
11620 Telephone	IW	01/06/2007	31/05/2007 AL10 9FJ
11619 Telephone	IW	01/06/2007	31/05/2007 RE10 0BB
11616 E Mail	IW	01/06/2007	30/05/2007 NK
11615 Telephone	IW	01/06/2007	01/06/2007 EX10 0DH
11640 Telephone	IW	04/06/2007	04/06/2007 HG3 2UX
11639 Telephone	IW	04/06/2007	04/06/2007 Plymouth
11638 Telephone	IW	04/06/2007	04/06/2007 AL7 2AN
11637 Telephone	IW	04/06/2007	03/06/2007 PO36 0BA
11636 E Mail	JW	04/06/2007	01/06/2007 South East
11635 Telephone	JW	04/06/2007	02/06/2007 Lymington
11634 Telephone	JW	04/06/2007	04/06/2007 Wickenby
11633 Telephone	IW	04/06/2007	03/06/2007 CM16 6SU
11632 E Mail	IW	04/06/2007	30/05/2007 Ken & Chelsea
11631 Telephone	IW	04/06/2007	03/06/2007 N/K
11630 Telephone	IW	04/06/2007	01/06/2007 AL7 2EA
11629 Telephone	IW	04/06/2007	03/06/2007 Surrey
11628 E Mail	JW	04/06/2007	25/05/2007
11627 Telephone	IW	04/06/2007	03/06/2007 M25/M26
11650 E Mail	IW	05/06/2007	05/06/2007 NN15 0FW
11649 E Mail	IW	05/06/2007	02/06/2007 NN15 0FW
11647 Telephone	IW	05/06/2007	05/06/2007 HMP Brinsford
11646 E Mail	IW	05/06/2007	01/06/2007 Loch Ken
11645 E Mail	IW	05/06/2007	05/06/2007 Barnstaple
11644 Telephone	IW	05/06/2007	05/06/2007 DA5 2BS
11643 Telephone	IW	05/06/2007	04/06/2007 CM14 5LL
11642 Telephone	IW	05/06/2007	04/06/2007 SE19 3SW
11641 Telephone	IW	05/06/2007	04/06/2007 TN5 7DU

11667 Telephone	IW	06/06/2007	06/06/2007 NK
11666 Telephone	IW	06/06/2007	06/06/2007 GL6 8LY
11665 Telephone	IW	06/06/2007	06/06/2007 CT4 7EN
11664 Telephone	IW	06/06/2007	04/06/2007 NK
11663 Letter	JW	06/06/2007	04/06/2007 Tangmere
11662 Telephone	JW	06/06/2007	04/06/2007 Oxford/Kidlington
11661 Telephone	IW	06/06/2007	06/06/2007 NK
11660 Telephone	IW	06/06/2007	05/06/2007 HP14 3NU
11659 E Mail	IW	06/06/2007	05/06/2007 Inverness
11658 Telephone	IW	06/06/2007	05/06/2007 LE8 0RN
11657 E Mail	IW	06/06/2007	05/06/2007 Caerphilly
11656 Telephone	JW	06/06/2007	06/06/2007 MK42 7SZ
11655 E Mail	JW	06/06/2007	04/06/2007 MK43 7JZ
11654 E Mail	JW	06/06/2007	03/06/2007 London
11653 Telephone	IW	06/06/2007	05/06/2007 Buxton
11652 Telephone	IW	06/06/2007	05/06/2007 CT3 2NH
11651 E Mail	IW	06/06/2007	31/05/2007 NK
11764 Telephone	IW	07/06/2007	17/06/2007 SW18 2NS
11678 Telephone	IW	07/06/2007	07/06/2007 IP12 4TF
11677 Telephone	IW	07/06/2007	07/06/2007 Leith Hill Sy
11675 Telephone	IW	07/06/2007	04/06/2007 CT4 7EF
11674 Telephone	IW	07/06/2007	06/06/2007 SN15 2DG
11673 Letter	JW	07/06/2007	04/06/2007 Henley-on-Thames
11672 Telephone	IW	07/06/2007	07/06/2007 Westminster
11671 Telephone	IW	07/06/2007	06/06/2007 TR4 9AL
11670 E Mail	IW	07/06/2007	05/06/2007 Bloody Bridge, Eastern Mournes
11669 Telephone	JW	07/06/2007	07/06/2007 Sidcup
11686 Telephone	IW	08/06/2007	07/06/2007 N5 2SL
11683 Telephone	JW	08/06/2007	08/06/2007 Welesbourne
11682 Letter	JW	08/06/2007	07/06/2007 Hampstead Norriss
11681 Telephone	IW	08/06/2007	07/06/2007 DO20 8PZ
11680 Letter	JW	08/06/2007	05/06/2007 GU6 8GU
11679 Telephone	IW	08/06/2007	08/06/2007 GU6 8HU

11676 Telephone	IW	08/06/2007	07/06/2007 TR4 8RL
11648 Letter	IW	08/06/2007	04/06/2007 UB6 8UQ
11702 Telephone	IW	11/06/2007	10/06/2007 NK
11701 Telephone	IW	11/06/2007	08/06/2007 CV35 9PG
11700 Telephone	IW	11/06/2007	09/06/2007 Basingstoke
11699 Telephone	IW	11/06/2007	09/06/2007 RE2 7BY
11698 Telephone	IW	11/06/2007	10/06/2007 HP23 5PL
11697 Telephone	IW	11/06/2007	10/06/2007 GL8 8LS
11696 E Mail	IW	11/06/2007	08/06/2000 N/A
11695 Telephone	IW	11/06/2007	11/06/2007 LU6 2PF
11692 Telephone	IW	11/06/2007	10/06/2007 GL8 8LS
11691 E Mail	IW	11/06/2007	10/06/2007 NK
11690 E Mail	IW	11/06/2007	10/06/2007 MK4 1HD
11689 E Mail	IW	11/06/2007	11/06/2007 DA5 3JE
11688 Telephone	IW	11/06/2007	10/06/2007 GL8 8NE
11687 Telephone	IW	11/06/2007	10/06/2007 SW16 1JB
11685 Telephone	IW	11/06/2007	11/06/2007 TN13 1EN
11684 Telephone	IW	11/06/2007	09/06/2007 CT12 5LD
11712 Telephone	IW	12/06/2007	12/06/2007 Bentley Heath Lane, Barnet
11711 Letter	JW	12/06/2007	04/06/2007 Bedford
11709 Letter Chairman	JW	12/06/2007	07/06/2007 Edinburgh
11708 Telephone	IW	12/06/2007	08/06/2007 CV35 9RS
11707 Telephone	IW	12/06/2007	12/06/2007 W11 2JL
11706 Telephone	IW	12/06/2007	11/06/2007 BB7 4RU
11705 Telephone	JW	12/06/2007	12/06/2007 Dartford
11704 Telephone	IW	12/06/2007	10/11/2006 HA1 4AB
11703 Telephone	iW	12/06/2007	08/06/2007 CV35 9TA
11725 Telephone	IW	13/06/2007	12/06/2007 LU6 2PF
11724 Telephone	IW	13/06/2007	13/06/2007 GL10 3RW
11723 Letter Chairman	JW	13/06/2007	30/05/2007 Gransden
11722 Telephone	JW	13/06/2007	13/06/2007 Eastbourne
11721 Telephone	IWs	13/06/2007	12/06/2007 WD6 3AD
11720 Telephone	IW	13/06/2007	13/06/2007 MK15 9AF

11719 Telephone	IW	13/06/2007	12/06/2007 EH16 5JA
11718 Telephone	IW	13/06/2007	12/06/2007 OX44 7TQ
11717 Telephone	IW	13/06/2007	12/06/2007 Garton Airfield
11716 Telephone	IW	13/06/2007	13/06/2007 NA
11715 Telephone	JW	13/06/2007	13/06/2007 London
11714 Telephone	IW	13/06/2007	13/06/2007 WD6 3AR
11713 Telephone	JW	13/06/2007	12/06/2007 Bembridge
11710 Telephone	IW	13/06/2007	12/06/2007 AB42 ONU
11736 Telephone	JW	14/06/2007	14/06/2007 SW20 0UG
11735 Telephone	IW	14/06/2007	11/06/2007 Wellyn
11734 E Mail	IW	14/06/2007	11/06/2007 Plymouth App
11733 Telephone	IW	14/06/2007	10/06/2007 RH5 6JH
11732 Telephone	IW	14/06/2007	12/06/2007 LU4 LW
11731 Telephone	IW	14/06/2007	13/06/2007 TN21 0DE
11730 Letter	IW	14/06/2007	13/06/2007 HP14 3NU
11729 E Mail	JW	14/06/2007	06/06/2007 Weston Colville
11728 Telephone	IW	14/06/2007	10/06/2007 CF71 7HE
11727 E Mail	IW	14/06/2007	13/06/2007 NK
11726 Telephone	IW	14/06/2007	13/06/2007 TA3 5EE
11753 Telephone	IW	15/06/2007	14/06/2007 Doncaster
11751 Telephone	IW	15/06/2007	15/06/2007 BR3 4JB
11750 Letter	JW	15/06/2007	01/06/2007 Shropshire
11749 Letter	JW	15/06/2007	03/06/2007 Woking
11748 E Mail	JW	15/06/2007	12/06/2007 Forest Hill SE3
11747 Letter	JW	15/06/2007	07/06/2007 Leighton Buzzard
11746 Letter	JW	15/06/2007	04/06/2007 Leighton Buzzard
11745 Letter	JW	15/06/2007	04/06/2007 Leighton Buzzard
11744 Telephone	JW	15/06/2007	15/06/2007
11743 E Mail	IW	15/06/2007	04/06/2007 LL16 5PU
11742 E Mail	IWD	15/06/2007	14/06/2007 Sway, Dorset
11741 Telephone	IW	15/06/2007	15/06/2007 NA
11740 Telephone	IW	15/06/2007	14/06/2007 BD4 6RN
11739 Telephone	IW	15/06/2007	14/06/2007 CT12 5NA

11737 E Mail	IW	15/06/2007	14/06/2007 Norfolk
11738 Telephone	IW	16/06/2007	07/06/2007 Wellesbourne
11765 Telephone	IW	18/06/2007	17/06/2007 Broadstairs
11763 Telephone	IW	18/06/2007	17/06/2007 CO5 8JE
11762 Telephone	IW	18/06/2007	17/06/2007 CT10 1PY
11761 Telephone	IW	18/06/2007	18/06/2007 CT10 1TW
11760 E Mail	IW	18/06/2007	04/06/2007 LL16 5PU
11759 Letter	JW	18/06/2007	16/06/2007 Stanmore
11758 Telephone	IW	18/06/2007	18/06/2007 RH5 5LQ
11757 Telephone	IW	18/06/2007	18/06/2007 PE21 6JL
11756 Telephone	IW	18/06/2007	17/06/2007 Bagby, N Yorks
11755 E Mail	IW	18/06/2007	18/06/2007 Watford Collosseum
11754 E Mail	IW	18/06/2007	15/06/2007 N11
11752 Telephone	IW	18/06/2007	17/06/2007 NA
11779 Telephone	IW	19/06/2007	18/06/2007 AL6 0AA
11778 E Mail	IW	19/06/2007	17/06/2007 Farnhill, N Yorks
11777 Telephone	IW	19/06/2007	19/06/2007 LD3 8UG
11776 Telephone	IW	19/06/2007	19/06/2007 Upper Clatford, Nr Andover
11775 Telephone	IW	19/06/2007	19/06/2007 BH19 1QP
11774 Telephone	IW	19/06/2007	19/06/2007 HMP Blundestone
11772 Telephone	IW	19/06/2007	19/06/2007 NK
11694 Telephone	IW	19/06/2007	18/06/2007 WR3 7LZ
11693 Telephone	IW	19/06/2007	19/06/2007 NA
11809 Telephone	IW	20/06/2007	20/06/2007 LE17 4JR
11808 Telephone	IW	20/06/2007	19/06/2007 PO33 1XS
11797 Telephone	IW	20/06/2007	20/06/2007 TS9 6PE
11773 E Mail	IW	20/06/2007	17/06/2007 West Reading
11771 Telephone	IW	20/06/2007	20/06/2007 Carshalton Beeches
11770 Telephone	IW	20/06/2007	17/06/2007 NK
11769 Telephone	JW	20/06/2007	20/06/2007 Aberford
11768 Letter	JW	20/06/2007	13/06/2007 Chichester
11767 Letter	JW	20/06/2007	05/06/2007 Hentmore
11766 Telephone	IW	20/06/2007	19/06/2007 RAF Oakhanger

11931 E Mail	JW	21/06/2007	21/06/2007 BB9 6N3
11807 Letter	JW	21/06/2007	20/06/2007 NW6
11806 Telephone	IW	21/06/2007	21/06/2007 E6 5PG
11805 Telephone	JW	21/06/2007	21/06/2007 Maidstone
11804 Telephone	JW	21/06/2007	21/06/2007 Manston
11803 Telephone	IW	21/06/2007	21/06/2007 KT17 3PP
11802 E Mail	IW	21/06/2007	20/06/2007 NG16 1RA
11801 Telephone	IW	21/06/2007	16/06/2007 RH20 4AY
11800 Telephone	IW	21/06/2007	21/06/2007 PR6 9JJ
11799 Telephone	JW	21/06/2007	21/06/2007 KT6
11798 Telephone	IW	21/06/2007	21/06/2007 GU1 1QD
11796 Letter	IW	21/06/2007	20/06/2007 NP26 3HW
11781 Letter Chairman	JW	21/06/2007	11/06/2007 Wirral
11780 Letter Chairman	JW	21/06/2007	07/06/2007 Sandhurst
11795 Telephone	JW	22/06/2007	19/06/2007 W5 2JS
11794 Telephone	IW	22/06/2007	21/06/2007 GU7 2QF
11791 Letter	JW	22/06/2007	17/06/2007 Chichester
11789 Telephone	IW	22/06/2007	22/06/2007 Wembley Stadium
11788 Telephone	IW	22/06/2007	21/06/2007 London Area
11787 Telephone	JW	22/06/2007	21/06/2007 Panshanger
11786 Telephone	IW	22/06/2007	21/06/2007 Woking, Sy
11785 Telephone	IW	22/06/2007	22/06/2007 HP4 2XU
11784 Telephone	IW	22/06/2007	18/06/2007 TW4 5LJ
11783 Letter	JW	22/06/2007	14/06/2007 DT7 3SL
11782 Telephone	IW	22/06/2007	21/06/2007 AL7 2EF
11812 Telephone	IW	25/06/2007	24/06/2007 NG6 8JR
11811 Telephone	IW	25/06/2007	25/06/2007 MK17 8BP
11810 Telephone	IW	25/06/2007	22/06/2007 BH12 2DW
11793 E Mail	IW	25/06/2007	24/06/2007 Southwold
11792 E Mail	IW	25/06/2007	20/06/2007 London
11790 E Mail	IW	25/06/2007	22/06/2007 KT4 8JT
11841 Letter Chairman	JW	26/06/2007	15/06/2007
11844 Telephone	IW	27/06/2007	26/06/2007 EX22 7NB

11843 Telephone	IW	27/06/2007	20/06/2007 DE2 7BZ
11842 Telephone	IW	27/06/2007	26/06/2007 Newcastle Airport
11840 Telephone	IW	27/06/2007	27/06/2007 RH15 0SF
11839 Telephone	IW	27/06/2007	25/06/2007 SW17, Tooting
11838 Telephone	IW	27/06/2007	27/06/2007 Cornwall
11837 Telephone	IW	27/06/2007	27/06/2007 Parliament Sq
11836 Telephone	IW	27/06/2007	26/06/2007 Bournemouth
11835 Telephone	JW	27/06/2007	22/06/2007 Samlesbury
11834 E Mail	IW	27/06/2007	26/06/2007 RG30 NJ
11833 Telephone	IW	27/06/2007	26/06/2007 DE7 6DA
11831 Telephone	IW	27/06/2007	27/06/2007 NA
11941 Letter	JW	28/06/2007	16/06/2007 Ipswich
11832 Telephone	IW	28/06/2007	26/06/2007 CF3 6XD
11830 Letter	JW	28/06/2007	17/06/2007 Broadstairs
11829 E Mail	IW	28/06/2007	29/06/2007 GU21 3PE
11828 E Mail	JW	28/06/2007	19/06/2007
11827 Telephone	IW	28/06/2007	28/06/2007 BN43 5WY
11826 E Mail	JW	28/06/2007	19/06/2007 -
11825 E Mail	JW	28/06/2007	19/06/2007 -
11824 Telephone	IW	28/06/2007	27/06/2007 RM4 1EH
11823 Telephone	IW	28/06/2007	27/06/2007 WR1 1PT
11819 E Mail	IW	28/06/2007	28/06/2007 HA3 8QT
11848 Letter Chairman	JW	29/06/2007	12/06/2007 CH8 7HH
11845 Letter	JW	29/06/2007	18/06/2007 Coventry
11822 Telephone	IW	29/06/2007	28/06/2007 Worcester
11821 Telephone	IW	29/06/2007	28/06/2007 BB2 6RB
11820 Telephone	IW	29/06/2007	29/06/2007 NA
11818 Telephone	JW	29/06/2007	29/06/2007 Sedgefield
11817 Letter	IW	29/06/2007	27/06/2007 CB2 4PT
11816 Telephone	IW	29/06/2007	28/06/2007 Wadhurst, SX
11815 Telephone	IW	29/06/2007	29/06/2007 SA64 0HX
11814 Letter	IW	29/06/2007	28/06/2007 TW8 9EX
11813 Telephone	IW	29/06/2007	29/06/2007 Peterhead

11860 FoIA		04/06/2007	30/06/2007	04/06/2007 Brennig
11849 Telephone	JW		02/07/2007	02/07/2007 East Finchley
11847 Letter	JW		02/07/2007	22/06/2007 Edinburgh
11846 Telephone	JW		02/07/2007	29/06/2007 TQ13 8RU
11861 Telephone	IW		03/07/2007	03/07/2007 E1 4UJ
11858 Telephone	IW		03/07/2007	03/07/2007 WR3 7XE
11857 Telephone	IW		03/07/2007	03/07/2007 Longmeadow, Worcester
11856 Telephone	IW		03/07/2007	02/07/2007 GL5 3UF
11855 Telephone	IW		03/07/2007	03/07/2007 GU21 5HL
11854 Telephone	IW		03/07/2007	02/07/2007 IP12 1LB
11853 Telephone	IW		03/07/2007	03/07/2007 -
11852 E Mail	IW		03/07/2007	30/06/2007 GU5 0SD
11851 Telephone	IW		03/07/2007	02/07/2007 SW4 9AY
11850 Telephone	IW		03/07/2007	02/07/2007 GU5 0PF
11866 Telephone	IW		04/07/2007	02/07/2007 RG30 4QR
11865 Telephone	IW		04/07/2007	02/07/2007 EH9 2EW
11864 Telephone	IW		04/07/2007	03/07/2007 SM3 8QS
11863 E Mail	IW		04/07/2007	01/07/2007 BR6 7AN
11862 E Mail	IW		04/07/2007	28/06/2007 Amphil Cemetary
11873 E Mail	IW		05/07/2007	05/07/2007 Bath
11872 Telephone	IW		05/07/2007	04/07/2007 Sandtoft
11871 Telephone	IW		05/07/2007	02/07/2007 CM23 2BY
11870 E Mail	IW		05/07/2007	02/07/2007 TN17 3AL
11869 Telephone	IW		05/07/2007	05/07/2007 RH4 2JY
11868 Letter	JW		05/07/2007	22/06/2007 London
11867 Letter	JW		05/07/2007	22/06/2007 London
12053 E Mail	JW		06/07/2007	26/07/2007
11876 Telephone	JW		06/07/2007	06/07/2007 Ramsgate
11875 Telephone	JW		06/07/2007	05/07/2007 Biggleswade
11874 Letter	JW		06/07/2007	03/07/2007 Walsall
11887 Telephone	IW		09/07/2007	09/07/2007 N/A
11886 Telephone	IW		09/07/2007	08/07/2007 CO12 5EH
11885 Telephone	IW		09/07/2007	09/07/2007 KT23 4RE

11884 E Mail	IW	09/07/2007	08/07/2007 London
11883 Telephone	IW	09/07/2007	08/07/2007 CT11 0QR
11882 Telephone	IW	09/07/2007	17/06/2007 Great Ormond St
11881 Telephone	IW	09/07/2007	09/07/2007 BR5 1LF
11880 Telephone	IW	09/07/2007	09/07/2007 BR6 7
11879 Telephone	IW	09/07/2007	09/07/2007 BR2 7NL
11878 Telephone	IW	09/07/2007	09/07/2007 BR6 7WA
11877 Telephone	IW	09/07/2007	09/07/2007 SM2 5TL
11897 Telephone	JW	11/07/2007	09/07/2007 Whitchurch
11896 Telephone	JW	11/07/2007	11/07/2007 Doncaster
11895 Telephone	JW	11/07/2007	10/07/2007
11894 Telephone	JW	11/07/2007	04/07/2007 Bexley
11893 Telephone	JW	11/07/2007	11/07/2007 Sandtoft
11892 Telephone	JW	11/07/2007	07/07/2007 Tangmere
11891 Telephone	JW	11/07/2007	10/07/2007 TN13 2EF
11890 Telephone	JW	11/07/2007	11/07/2007
11889 Telephone	JW	11/07/2007	10/07/2007 Dr Buchanan Dunn
11888 Telephone	JW	11/07/2007	10/07/2007 Wales!
11935 Telephone	JW	12/07/2007	10/07/2007 MK45 5EJ
11911 Telephone	JW	12/07/2007	11/07/2007 Pembroke
11909 E Mail	IW	12/07/2007	10/07/2007 Kettering
11908 E Mail	IW	12/07/2007	11/07/2007 Bury, W Sussex
11907 E Mail	IW	12/07/2007	12/07/2007 "The Last Drop" Hotel, Bolton
11906 Telephone	JW	12/07/2007	10/07/2007 Halstead
11905 E Mail	JW	12/07/2007	11/07/2007 WS6 7DY
11904 Telephone	IW	12/07/2007	12/07/2007 SG7 6SD
11903 E Mail	IW	12/07/2007	08/07/2007 Frampton Farm, Leigh, Dorset
11902 E Mail	JW	12/07/2007	10/07/2007 Seaford
11901 E Mail	JW	12/07/2007	12/07/2007 Belvoir
11900 Telephone	JW	12/07/2007	11/07/2007 CM8 3LA
11899 Telephone	IW	12/07/2007	11/07/2007 TN6 3RX
11898 Telephone	IW	12/07/2007	11/07/2007 N Pembrokeshire
11932 Telephone	JW	13/07/2007	21/06/2007 BB9 6N

11919 Telephone	IW	13/07/2007	09/07/2007 NK
11918 Telephone	JW	13/07/2007	13/07/2007 London
11917 Letter	JW	13/07/2007	11/07/2007 Ramsgate
11916 E Mail	IW	13/07/2007	11/07/2007 NG7 6AQ
11915 Telephone	IW	13/07/2007	10/07/2007 LA5 9QP
11914 E Mail	JW	13/07/2007	21/06/2007 BB9 6NJ
11913 Telephone	JW	13/07/2007	11/07/2007 EX16 9PT
11912 E Mail	IW	13/07/2007	11/07/2007 Bagshot, Sy
11910 Telephone	IW	13/07/2007	12/07/2007 EX1 3EN
11929 Telephone	IW	16/07/2007	16/07/2007 Hayle, Cornwall
11928 Telephone	IW	16/07/2007	14/07/2007 RM11 1FG
11927 E Mail	IW	16/07/2007	12/07/2007 BA1 9BW
11926 Telephone	IW	16/07/2007	16/07/2007 Dorking, SY
11925 E Mail	IW	16/07/2007	14/07/2007 CT11 0AB
11924 E Mail	IW	16/07/2007	13/07/2007 NK
11923 Telephone	IW	16/07/2007	15/07/2007 BN15 8NQ
11922 E Mail	IW	16/07/2007	13/07/2007 Selly Oak Hospital, Brum
11921 E Mail	IW	16/07/2007	11/07/2007 TN3 OJE
11920 Telephone	IW	16/07/2007	15/07/2007 Craven Cottage FC
11960 E Mail	IW	17/07/2007	09/07/2007 CH5 4HS
11939 Telephone	IW	17/07/2007	16/07/2007 RM16 2SD
11938 Letter	IW	17/07/2007	05/07/2007 W1K 2NF
11937 Letter	IW	17/07/2007	12/07/2007 MK18
11936 Letter	JW	17/07/2007	15/07/2007 SO41 3GT
11934 Letter	JW	17/07/2007	06/07/2007 Bournemouth
11933 Telephone	JW	17/07/2007	17/07/2007 ST20 0HH
11930 Telephone	IW	17/07/2007	16/07/2007 BA2 9HF
12343 Telephone	IW	18/07/2007	16/09/2007 IP9 2SD
11956 Telephone	IW	18/07/2007	17/07/2007 CV35 9HQ
11955 Letter	JW	18/07/2007	09/07/2007 Pallerton
11954 Letter Chairman	JW	18/07/2007	16/07/2007 Filton
11953 Letter Chairman	JW	18/07/2007	13/07/2007 Cabridgeshire
11951 Letter Chairman	JW	18/07/2007	16/06/2007 Ipswich

11946 Telephone	IW	18/07/2007	18/07/2007 NK
11945 Telephone	IW	18/07/2007	18/07/2007 SE13 5QL
11944 Telephone	IW	18/07/2007	18/07/2007 RG6 3AW
11943 Telephone	IW	18/07/2007	17/07/2007 C011 2SA
11942 Letter	JW	18/07/2007	16/06/2007 Ipswich
11940 Letter	JW	18/07/2007	12/07/2007 Leighton Buzzard
11957 Telephone	IW	19/07/2007	15/07/2007 Barnes, SW13
11952 Telephone	JW	19/07/2007	18/07/2007 London
11950 Telephone	JW	19/07/2007	18/07/2007 Ramsgate
11949 Telephone	IW	19/07/2007	18/07/2007 GU17 9JF
11948 Telephone	IW	19/07/2007	16/07/2007 SG7 6SD
11947 Telephone	IW	19/07/2007	18/07/2007 OX39 4AE
11984 Telephone	IW	20/07/2007	26/07/2007 Isle of Dogs
11963 Telephone	IW	20/07/2007	19/07/2007 Woodbridge, Suffolk
11962 Telephone	IW	20/07/2007	19/07/2007 NN6 0BQ
11961 Telephone	IW	20/07/2007	19/07/2007 CM9 4SE
11959 E Mail	IW	20/07/2007	19/07/2007 3 ml sw Yeovil
11958 E Mail	IW	20/07/2007	19/07/2007 Exeter Airport
11987 Telephone	IW	23/07/2007	22/07/2007 OX7 3QP
11972 Letter	JW	23/07/2007	19/07/2007 SE16 7UB
11970 Letter	IW	23/07/2007	19/07/2007 LU5 4LD
11969 Letter	IW	23/07/2007	19/07/2007 N/A
11968 Telephone	JW	23/07/2007	23/07/2007 London
11967 E Mail	IW	23/07/2007	20/07/2007 GU3 1DG
11966 Telephone	IW	23/07/2007	19/07/2007 SG8 0AY
11965 E Mail	IW	23/07/2007	19/07/2007 Aldbrough
11964 E Mail	IW	23/07/2007	28/06/2007 Bournemouth
11988 E Mail	JW	24/07/2007	23/07/2007 Crieff
11974 Telephone	IW	24/07/2007	24/07/2007 NA
11973 E Mail	IW	24/07/2007	22/07/2007 CO5 8SU
11971 Letter	JW	24/07/2007	08/07/2007 Brumcote
12013 Letter Chairman	JW	25/07/2007	20/07/2007 SE15
11980 Telephone	IW	25/07/2007	25/07/2007 N/A

11979 Telephone	IW	25/07/2007	24/07/2007 NG17 3EB
11978 Telephone	JW	25/07/2007	25/07/2007 Southend
11977 E Mail	JW	25/07/2007	20/06/2007 Cheshire
11976 Telephone	IW	25/07/2007	25/07/2007 SW15 2HW
11975 Telephone	IW	25/07/2007	24/07/2007 PL30 3EU
11989 Telephone	JW	26/07/2007	26/07/2007
11986 Telephone	IW	26/07/2007	26/07/2007 E14 9NS
11985 Telephone	IW	26/07/2007	26/07/2007 E14 3EU
11983 Telephone	IW	26/07/2007	26/07/2007 E14 3GF
11982 E Mail	IWD	26/07/2007	25/07/2007 BT23 4SJ
11981 Telephone	IW	26/07/2007	25/07/2007 G73 5BY
11996 Letter	Jw	27/07/2007	25/07/2007 CB10 2PJ
11995 Telephone	JW	27/07/2007	27/07/2007 Boston
11993 Telephone	JW	27/07/2007	27/07/2007 Geenwich
11992 Telephone	JW	27/07/2007	27/07/2007 Boston
11991 Telephone	JW	27/07/2007	27/07/2007 Cambden
11990 Telephone	JW	27/07/2007	27/07/2007 Camden
12033 Letter	JW	30/07/2007	24/07/2007 Market Harborough
12030 Letter	JW	30/07/2007	25/07/2007 London S16
12029 Letter	JW	30/07/2007	24/07/2007
12019 Telephone	JW	30/07/2007	29/07/2007 Ramsgate
12004 Telephone	JW	30/07/2007	29/07/2007 Cyclops Wharf
12003 Telephone	JW	30/07/2007	29/07/2007 Greenwich
12002 Telephone	JW	30/07/2007	29/07/2007 Greenwich
12001 Telephone	JW	30/07/2007	29/07/2007 Greenwich
12000 Telephone	JW	30/07/2007	28/07/2007 London
11999 Telephone	JW	30/07/2007	30/07/2007 Biggin Hill
11998 Telephone	JW	30/07/2007	30/07/2007 Bournemouth
11997 Telephone	JW	30/07/2007	24/07/2007 Haslemere
11994 Telephone	JW	30/07/2007	29/07/2007 Manston
12034 Letter	JW	31/07/2007	27/07/2007 Seaton, Rutland
12032 Telephone	JW	31/07/2007	31/07/2007 Felixstowe
12031 Telephone	JW	31/07/2007	31/07/2007 Wadebridge

12028 Telephone	JW	31/07/2007	31/07/2007
12027 Telephone	JW	31/07/2007	31/07/2007 Sussex
12026 E Mail	JW	31/07/2007	31/07/2007 RM15 1BF
12025 Telephone	JW	31/07/2007	31/07/2007 Bangor LL13 0AG
12024 Telephone	JW	31/07/2007	31/07/2007 Church End, Essex
12023 Telephone	JW	31/07/2007	31/07/2007 Bridgnorth
12022 Telephone	JW	31/07/2007	31/07/2007 Filton
12021 Telephone	JW	31/07/2007	31/07/2007 Worcestershire
12020 Telephone	JW	31/07/2007	31/07/2007 Pangbourne
12048 Letter Chairman	JW	01/08/2007	16/07/2007 Hitchin
12040 Telephone	JW	01/08/2007	01/08/1970 Shoreham
12039 Telephone	JW	01/08/2007	01/08/2007 Shoreham
12038 Telephone	JW	01/08/2007	01/08/2007 Bristol
12037 Telephone	JW	01/08/2007	31/07/2007 South Elmsall
12036 Telephone	JW	01/08/2007	01/08/2007 Wolverhampton
12035 Telephone	JW	01/08/2007	01/08/2007 Barnet
12012 Telephone	JW	01/08/2007	31/07/2007 Skegness
12006 Telephone	JW	01/08/2007	31/07/2007 Bolton-on-Deane
12047 Telephone	JW	02/08/2007	02/08/2007 London
12042 Telephone	JW	02/08/2007	02/08/2007
12041 E Mail	JW	02/08/2007	01/08/2007 Tunstall, E Yorks
12018 Telephone	JW	02/08/2007	02/08/2007 Swansea
12017 Telephone	JW	02/08/2007	02/08/2007 Cardiff
12016 Telephone	JW	02/08/2007	01/08/2007
12015 Telephone	JW	02/08/2007	01/08/2007 Liverpool
12014 Telephone	JW	02/08/2007	31/07/2007 Bristol
12011 Telephone	JW	02/08/2007	01/08/2007 Dover
12010 Telephone	JW	02/08/2007	01/08/2007 Colchester
12009 Telephone	JW	02/08/2007	02/08/2007 EX13 7JR
12008 Telephone	JW	02/08/2007	01/08/2007 Bembridge
12007 E Mail	JW	02/08/2007	30/07/2007 London
12005 Telephone	JW	02/08/2007	31/07/2007 Great Bardfield
12058 Letter Chairman	JW	03/08/2007	20/07/2007 Panshunge

12046 Telephone	JW	03/08/2007	26/07/2007 E14
12045 Telephone	JW	03/08/2007	26/07/2007 Greenwich
12044 Telephone	JW	03/08/2007	03/08/2007 W Lindsey
12043 Telephone	JW	03/08/2007	02/08/2007 Leighton Buzzard
12063 Letter Chairman	JW	06/08/2007	19/07/2007 Harpenden
12056 Telephone	JW	06/08/2007	06/08/2007 SL1 8DD
12055 Telephone	JW	06/08/2007	06/08/2007 Tower Hamlets
12054 Telephone	JW	06/08/2007	06/08/2007 Stapleford
12052 Telephone	JW	06/08/2007	03/08/2007 TW7 4PS
12051 Telephone	JW	06/08/2007	05/08/2007 Whitchurch
12050 Telephone	JW	06/08/2007	06/08/2007
12049 Telephone	JW	06/08/2007	05/08/2007 Shropshire
12069 Telephone	JW	07/08/2007	07/08/2007 Clacton
12068 Telephone	JW	07/08/2007	05/08/2007 Brighton
12067 Telephone	JW	07/08/2007	06/08/2007 Ramsbury
12066 Telephone	JW	07/08/2007	07/08/2007 Swanage
12065 Telephone	JW	07/08/2007	07/08/2007 Crowland
12064 Telephone	JW	07/08/2007	03/08/2007 Liverpool
12062 Telephone	JW	07/08/2007	07/08/2007 Bury-st-Edmunds
12061 Telephone	JW	07/08/2007	07/08/2007 Swanage
12060 Telephone	JW	07/08/2007	01/08/2007
12059 Telephone	JW	07/08/2007	06/08/2007 -
12057 E Mail	JW	07/08/2007	02/08/2007 Old Sarum
12099 Letter	JW	08/08/2007	27/07/2007 Bexley
12077 Telephone	JW	08/08/2007	07/08/2007 London
12076 Telephone	JW	08/08/2007	05/08/2007 Chester
12075 Telephone	JW	08/08/2007	05/08/2007 Doncaster
12074 Telephone	JW	08/08/2007	05/08/2007 Ramsbury
12073 Telephone	JW	08/08/2007	08/08/2007 Aylesbury
12072 Telephone	JW	08/08/2007	08/08/2007 Newquay
12070 Telephone	JW	08/08/2007	08/08/2007 Chichester
12096 Letter	JW	09/08/2007	21/07/2007 Dartford
12089 Telephone	JW	09/08/2007	09/08/2007 Kings Lynn

12087 Telephone	JW	09/08/2007	09/08/2007 CF24 2EF
12086 Telephone	JW	09/08/2007	09/08/2007 LN8 2EP
12085 E Mail	JW	09/08/2007	08/08/2007 Luton
12084 Telephone	JW	09/08/2007	09/08/2007 RG31 7BG
12083 E Mail	JW	09/08/2007	05/08/2007 Blackheath
12082 Telephone	JW	09/08/2007	08/08/2007 RM5 6RP
12081 Telephone	JW	09/08/2007	05/08/2007 Ramsgate
12080 Telephone	JW	09/08/2007	08/08/2007 Swanage
12079 Telephone	JW	09/08/2007	09/08/2007 TN25 5JT
12078 Letter	JW	09/08/2007	27/07/2007 Berkhamsted
12071 Telephone	JW	09/08/2007	09/08/2007 Southampton
12098 Telephone	JW	10/08/2007	09/08/2007 Stirling
12097 Telephone	JW	10/08/2007	01/03/2007 Whitemore Prison
12095 Telephone	JW	10/08/2007	10/08/2007 Lavenham
12094 Telephone	JW	10/08/2007	07/08/2007 OX7 3QP
12093 Telephone	JW	10/08/2007	08/08/2007
12092 Telephone	JW	10/08/2007	09/08/2007 Sywell
12091 Telephone	JW	10/08/2007	10/08/2007 BN10 8HA
12090 Telephone	JW	10/08/2007	10/08/2007 Sywell
12088 Telephone	JW	10/08/2007	09/08/2007 Stubbs Cross
15032 Telephone	IW	11/08/2007	09/08/2008 MK45 1NY
12374 Letter	JW	13/08/2007	28/08/2007 Blackheath
12118 Telephone	IW	13/08/2007	12/08/2007 NE15 9DX
12116 Telephone	IW	13/08/2007	12/08/2007 NK
12115 Letter	JW	13/08/2007	06/08/2007 Sandown
12114 E Mail	IW	13/08/2007	11/08/2007 HP17 8BU
12113 E Mail	JW	13/08/2007	13/08/2007 ?
12112 Telephone	JW	13/08/2007	09/08/2007 Seething
12111 Telephone	IW	13/08/2007	12/08/2007 Shoreham, W Sussex
12110 E Mail	IW	13/08/2007	09/08/2007 Brafferton, N Yorks
12109 Telephone	JW	13/08/2007	11/08/2007 Duddleston
12108 Telephone	JW	13/08/2007	12/08/2007 Plymstock
12107 Telephone	IW	13/08/2007	04/08/2007 CRO 6NG

12106 Telephone	IW	13/08/2007	11/08/2007 RH20 2HJ
12105 Telephone	IW	13/08/2007	11/08/2007 PL9 8BN
12104 E Mail	IW	13/08/2007	13/08/2007 Putney
12103 Telephone	JW	13/08/2007	03/08/2007 Detling
12102 Telephone	JW	13/08/2007	11/08/2007 RG7 3RD
12101 Telephone	IW	13/08/2007	12/08/2007 BS49 4RL
12100 Telephone	IW	13/08/2007	12/08/2007 NG12 5DE
12127 Telephone	IW	14/08/2007	01/06/2007 Boldre, New Forest
12126 E Mail	JW	14/08/2007	09/08/2007
12125 Telephone	IW	14/08/2007	14/08/2007 NA
12124 Telephone	IW	14/08/2007	12/08/2007 Netherthorpe
12123 Telephone	IW	14/08/2007	13/08/2007 CM12 9HB
12122 Telephone	IW	14/08/2007	13/08/2007 RH10 8AJ
12121 Letter Chairman	JW	14/08/2007	06/08/2007 NW Hampshire
12120 Letter	JW	14/08/2007	09/08/2007 New Malden
12119 Telephone	IW	14/08/2007	12/08/2007 RG8 8DS
12117 Letter	JW	14/08/2007	06/08/2007 Bournemouth
12152 Telephone	IW	15/08/2007	15/08/2007 LE10 3DX
12131 Letter	JW	15/08/2007	12/07/2007 Farnborough
12130 Telephone	IW	15/08/2007	14/08/2007 TQ6 0RQ
12129 Telephone	IW	15/08/2007	14/08/2007 Manchester
12128 Letter	JW	15/08/2007	13/08/2007 Manley Liverpool
12153 Telephone	JW	16/08/2007	16/08/2007 Gatwick
12151 Telephone	IW	16/08/2007	16/08/2007 SW19 5NB
12150 Telephone	IW	16/08/2007	16/08/2007 London
12149 Telephone	IW	16/08/2007	15/08/2007 CH66 4NA
12148 Telephone	JW	16/08/2007	16/08/2007 SE16 3sJT
12146 Telephone	IW	17/08/2007	16/08/2007 Private Strip, Newry
12145 Telephone	JW	17/08/2007	17/08/2007 Shoreham
12144 Letter	JW	17/08/2007	14/08/2007 GU3 6DD
12143 Letter	JW	17/08/2007	15/08/2007 Hever
12142 Telephone	IW	17/08/2007	17/08/2007 CR3 6ET
12141 Telephone	IW	17/08/2007	17/08/2007 OL3 5BH

12140 Telephone	IW	17/08/2007	26/07/2007 ME18 5NZ
12139 Letter	IW	17/08/2007	16/08/2007 TW7 5QD
12138 Telephone	IW	17/08/2007	17/08/2007 MK18 4LN
12147 Telephone	JW	18/08/2007	17/08/2007 AL3 6DA
12137 Telephone	IW	20/08/2007	19/08/2007 Willesden Green
12136 Telephone	IW	20/08/2007	19/08/2007 BS35 1HG
12135 Telephone	IW	20/08/2007	19/08/2007 Norwich
12134 Telephone	IW	20/08/2007	17/08/2007 SO42 7YS
12154 Telephone	IW	21/08/2007	21/08/1987 RH5 6SX
12133 FoIA	IW	21/08/2007	04/02/2007 DE72 3QW
12132 Telephone	IW	21/08/2007	20/08/2007 SL2 3EF
11233 Telephone	JW	21/08/2007	19/03/2007 Bristol
12156 E Mail	IW	22/08/2007	21/08/2007
12155 E Mail	IW	22/08/2007	19/08/2007 Doncaster
12340 Telephone	JW	24/08/2007	11/07/2007 Shropshire
12167 Telephone	IW	24/08/2007	23/08/2007 LS22 359 035
12166 Telephone	IW	24/08/2007	23/08/2007 Scotland
12165 Telephone	IW	24/08/2007	24/08/2007 Chesham
12164 E Mail	IW	24/08/2007	22/08/2007 CM4 9PD
12163 E Mail	IW	24/08/2007	22/08/2007 Worcester Park
12162 Telephone	IW	24/08/2007	22/08/2007 SK11 8ST
12161 Telephone	IW	24/08/2007	22/08/2007 BT23 5NP
12160 Telephone	IW	24/08/2007	08/08/2007 Richmond, Yorks
12159 Letter	IW	24/08/2007	20/08/2007 RG17 9SX
12158 Telephone	IW	24/08/2007	23/08/2007 GL6 8LY
12157 Telephone	IW	24/08/2007	23/08/2007
12195 Telephone	IW	28/08/2007	25/08/2007 EX12 2DJ
12194 Telephone	IW	28/08/2007	24/08/2007 TA24 5UL
12193 Telephone	IW	28/08/2007	27/08/2007 TA24 5QD
12192 Telephone	IW	28/08/2007	25/08/2007 GL6 0AG
12190 Telephone	IW	28/08/2007	27/08/2007 RG14 7SA
12171 Telephone	IW	28/08/2007	27/08/2007 RG14 7WD
12170 Telephone	IW	28/08/2007	26/08/2007 SE3 7RL

12169 Telephone	IW	28/08/2007	26/08/2007 SW2 2JS
12168 Telephone	IW	28/08/2007	27/08/2007 M34 7GE
12234 Telephone	IW	29/08/2007	28/08/2007 Minehead
12191 E Mail	IW	29/08/2007	23/08/2007 WA7 6UT
12189 Telephone	IW	29/08/2007	29/08/2007 YO12 6HP
12188 E Mail	IW	29/08/2007	21/08/2007 Luton
12187 E Mail	IW	29/08/2007	25/08/2007 East Grinstead
12186 Telephone	IW	29/08/2007	28/08/2007 RG4 9EH
12185 Telephone	IW	29/08/2007	28/08/2007 Ewshott
12184 E Mail	IW	29/08/2007	26/08/2007 CB8 9UR
12182 E Mail	IW	29/08/2007	25/08/2007 BH18 8DB
12196 Telephone	IW	30/08/2007	29/08/2007 SG2 7JR
12183 Telephone	IW	30/08/2007	29/08/2007 AL10 9GG
12181 E Mail	IW	30/08/2007	28/08/2007 Thamesmead
12180 Telephone	IW	30/08/2007	29/08/2007 EX7 0HH
12179 E Mail	IW	30/08/2007	25/08/2007 DT7 3NS
12178 E Mail	IW	30/08/2007	27/08/2007 Woodingdean
12177 Telephone	IW	30/08/2007	29/08/2007 AL5 3HF
12176 Telephone	IW	30/08/2007	29/08/2007 RM8 2HH
12175 Telephone	IW	30/08/2007	29/08/2007 PL6 7RU
12174 Telephone	IW	30/08/2007	29/08/2007 NN12 8PU
12173 E Mail	IW	30/08/2007	23/08/2007 Little Bampton
12172 E Mail	IW	30/08/2007	29/08/2007 Worcester
12247 E Mail	IW	31/08/2007	30/08/2007 S45 0JS
12207 Telephone	IW	31/08/2007	30/08/2007 Stapleford
12206 Telephone	IW	31/08/2007	04/08/2007 IP14 5DP
12205 Telephone	IW	31/08/2007	31/08/2007 WR3 7XE
12204 Letter	IW	31/08/2007	29/08/2007 SG9 0SR
12203 Telephone	IW	31/08/2007	27/08/2007 Minehead
12202 Telephone	IW	31/08/2007	30/08/2007 Stepney
12201 Telephone	IW	31/08/2007	30/08/2007 NK
12200 Telephone	IW	31/08/2007	30/08/2007 CV47 9QQ
12199 Telephone	IW	31/08/2007	20/08/2007 CM9 8UA

12198 Telephone	IW	31/08/2007	28/08/2007 SW6 6NN
12197 E Mail	IW	31/08/2007	27/08/2007 GU3 3JR
12246 Telephone	IW	03/09/2007	30/08/2007 IP30 9NA
12245 Letter	IW	03/09/2007	26/08/2007 SW19 6NT
12244 Telephone	IW	03/09/2007	01/09/2007 SG12 7DJ
12243 E Mail	IW	03/09/2007	25/08/2007 Eastbourne
12242 Telephone	IW	03/09/2007	02/09/2007 RH13 6PS
12241 E Mail	IW	03/09/2007	28/08/2007 Workington
12240 E Mail	IW	03/09/2007	28/08/2007 Elston, Notts
12255 E Mail	IW	04/09/2007	26/08/2007 NR12 7LS
12254 Telephone	IW	04/09/2007	01/09/2007 AB42 ONU
12253 E Mail	IW	04/09/2007	26/08/2007 NA
12252 Telephone	IW	04/09/2007	03/09/2007 HP4 1ND
12251 Telephone	IW	04/09/2007	03/09/2007 NG25 0AJ
12250 Telephone	IW	04/09/2007	03/09/2007 Croughton
12249 Telephone	IW	04/09/2007	02/09/2007 BN26 6PD
12248 Telephone	IW	04/09/2007	30/08/2007 B95 5BY
12283 Telephone	IW	05/09/2007	05/09/2007 Yeovilton
12269 Telephone	IW	05/09/2007	05/09/2007 KT10 9AU
12268 Telephone	IW	05/09/2007	20/08/2007 PR7 3RQ
12267 Telephone	JW	05/09/2007	05/09/2007 Rock Cornwall
12266 E Mail	IW	05/09/2007	05/09/2007 SE5
12265 Telephone	IW	05/09/2007	04/09/2007 BH23 1AZ
12264 Telephone	IW	05/09/2007	04/09/2007 E7 0JT
12263 E Mail	JW	05/09/2007	29/08/2007 ME7 4ND
12262 Telephone	IW	05/09/2007	04/09/2007 Shoreham
12261 E Mail	JW	05/09/2007	25/08/2007 CM16 7PT
12260 E Mail	JW	05/09/2007	03/09/2007 West Midlands
12259 Telephone	IW	05/09/2007	05/08/2007 Manchester 8 OSX
12258 Telephone	IW	05/09/2007	03/09/2007 PL28 8HP
12257 Telephone	IW	05/09/2007	31/08/2007 CV8 3DT
12256 Telephone	IW	05/09/2007	04/09/2007 NR14 6SD
12239 Telephone	IW	05/09/2007	28/08/2007 Minehead

12238 Telephone	IW	05/09/2007	28/08/2007	103 Dunster Beach, Dunster, Minehead
12237 Telephone	IW	05/09/2007	28/08/2007	Minehead
12236 Telephone	IW	05/09/2007	28/08/2007	Minehead
12235 Telephone	IW	05/09/2007	28/08/2007	Minehead
12233 Telephone	IW	05/09/2007	28/08/2007	Minehead
12232 Telephone	IW	05/09/2007	28/08/2007	Minehead
12231 Telephone	IW	05/09/2007	28/08/2007	Minehead
12230 Telephone	IW	05/09/2007	28/08/2007	Minehead
12229 Telephone	IW	05/09/2007	28/08/2007	Minehead
12228 Telephone	IW	05/09/2007	28/08/2007	Minehead
12227 Telephone	IW	05/09/2007	28/08/2007	Minehead
12226 Telephone	IW	05/09/2007	28/08/2007	Minehead
12224 Telephone	IW	05/09/2007	28/08/2007	Minehead
12223 Telephone	IW	05/09/2007	28/08/2007	Minehead
12222 Telephone	IW	05/09/2007	28/08/2007	Minehead
12221 Telephone	IW	05/09/2007	28/08/2007	Minehead
12220 Telephone	IW	05/09/2007	28/08/2007	Minehead
12219 Telephone	IW	05/09/2007	28/08/2007	Minehead
12218 Telephone	IW	05/09/2007	28/08/2007	Minehead
12217 Telephone	IW	05/09/2007	28/08/2007	Minehead
12216 Telephone	IW	05/09/2007	28/08/2007	Minehead
12215 Telephone	IW	05/09/2007	28/08/2007	Minehead
12214 Telephone	IW	05/09/2007	28/08/2007	Minehead
12213 Telephone	IW	05/09/2007	28/08/2007	Minehead
12212 Telephone	IW	05/09/2007	28/08/2007	Minehead
12211 Telephone	IW	05/09/2007	28/08/2007	Minehead
12210 Telephone	IW	05/09/2007	28/08/2007	Minehead
12209 Telephone	IW	05/09/2007	28/08/2007	Minehead
12208 Telephone	IW	05/09/2007	28/08/2007	Minehead
12276 Telephone	IW	06/09/2007	27/08/2007	CM3 6EZ
12275 Telephone	IW	06/09/2007	05/09/2007	KY16 9AU
12274 Telephone	IW	06/09/2007	05/09/2007	CH1 6QB
12273 Telephone	IW	06/09/2007	08/08/2007	SG8 0AY

12272 Telephone	IW	06/09/2007	08/08/2007 HP17 9UD
12271 Telephone	IW	06/09/2007	30/08/2007 SO51 7HU
12270 E Mail	IW	06/09/2007	04/09/2007 NK
12225 Telephone	IW	06/09/2007	05/09/2007 Bristol
12309 Letter	JW	07/09/2007	17/08/2007 Hever
12282 Letter	IW	07/09/2007	05/09/2007 SY23 2EE
12281 Telephone	IW	07/09/2007	07/09/2007 Sudbury
12280 Telephone	IW	07/09/2007	06/09/2007 AL7 1PF
12279 Telephone	IWs	07/09/2007	06/09/2007 BS40 8DG
12278 Telephone	IW	07/09/2007	06/09/2007 W6 8QS
12277 Telephone	IW	07/09/2007	05/09/2007 EX23 0JH
12303 Telephone	IW	10/09/2007	08/09/2007 CO10 2SE
12294 Telephone	IW	10/09/2007	09/09/2007 PO16 9QT
12293 E Mail	IW	10/09/2007	09/09/2007 PO16 9PW
12292 Telephone	IW	10/09/2007	09/09/2007 E2 7RG
12291 Telephone	IW	10/09/2007	09/09/2007 Luton Airport
12290 E Mail	JW	10/09/2007	06/09/2007 -
12289 E Mail	JW	10/09/2007	06/09/2007 Pt Isaac
12288 E Mail	IW	10/09/2007	09/09/2007 Gower Peninsula
12287 Letter	IW	10/09/2007	05/09/2007 SW10
12286 Telephone	IW	10/09/2007	09/09/2007 PO13 8LX
12285 Telephone	IW	10/09/2007	07/09/2007 TN22 3HW
12284 Telephone	IW	10/09/2007	07/09/2007 LS26 0JD
12307 Telephone	IW	11/09/2007	11/09/2007 SO32 2JW
12306 Telephone	IW	11/09/2007	11/09/2007 Portchester
12305 Telephone	IW	11/09/2007	11/09/2007 PO16 9QH
12304 Telephone	JW	11/09/2007	11/09/2007 G8 4JT
12302 Telephone	JW	11/09/2007	11/09/2007 -
12301 Telephone	JW	11/09/2007	11/09/2007 SO32 2HR
12300 Telephone	IW	11/09/2007	11/09/2007 DE56 1RZ
12299 Telephone	IW	11/09/2007	10/09/2007 E14 8DW
12298 Telephone	IW	11/09/2007	11/09/2007 DE56 1RZ
12297 Telephone	IW	11/09/2007	09/09/2007 Sandon, Herts

12296 Telephone	IW	11/09/2007	11/09/2007 BA6 8HL
12295 Telephone	IW	11/09/2007	31/08/2007 HA2 0VV
12320 Letter	JW	12/09/2007	22/08/2007 Pinner
12319 Telephone	IW	12/09/2007	12/09/2007 N6 5PZ
12318 Telephone	IW	12/09/2007	12/09/2007 WC1 4NY
12317 Telephone	IW	12/09/2007	11/09/2007 PL29 3SD
12316 Telephone	IW	12/09/2007	11/09/2007 RH19 4QQ
12315 Telephone	IW	12/09/2007	11/09/2007 GU52 6PB
12314 Telephone	JW	12/09/2007	11/09/2007 EN6 4LN
12313 Letter	JW	12/09/2007	23/08/2007 Hampshire
12312 Telephone	IW	12/09/2007	11/09/2007 SN4 0AZ
12311 Telephone	IW	12/09/2007	11/09/2007 PL8 2AG
12310 E Mail	IW	12/09/2007	09/09/2007 S Yorkshire
12308 Telephone	IW	12/09/2007	07/09/2007 NK
12386 Telephone	IW	13/09/2007	12/09/2007 EX32 0BA
12385 Telephone	IW	13/09/2007	12/09/2007 NE41 8JT
12384 Telephone	IW	13/09/2007	13/09/2007 G6 6HA
12383 Telephone	IW	13/09/2007	12/09/2007 DE4 5FS
12380 Letter	JW	13/09/2007	30/08/2007 Eaglescott
12373 Letter	JW	13/09/2007	02/09/2007 Muswell Hill
12348 E Mail	IW	13/09/2007	13/09/2007 HA5 1PR
12326 Telephone	IW	13/09/2007	10/09/2007 NG12 4EA
12325 E Mail	IW	13/09/2007	12/09/2007 SL8 5LF
12324 E Mail	IW	13/09/2007	12/09/2007 Gravesend
12323 Letter	IW	13/09/2007	06/09/2007 LE17 6HJ
12322 Telephone	IW	13/09/2007	12/09/2007 Edinburgh
12321 Telephone	IW	13/09/2007	13/09/2007 Little Gransden
12382 Telephone	IW	14/09/2007	13/09/2007 Exeter
12381 Telephone	IW	14/09/2007	13/09/2007 CM18 6XD
12379 Telephone	JW	14/09/2007	13/09/2007 Longtown
12378 Telephone	IW	14/09/2007	13/09/2007 Lasham
12377 Telephone	IW	14/09/2007	14/09/2007 London
12376 Telephone	IW	14/09/2007	13/09/2007 Lower Upham

12375 Telephone	IW	14/09/2007	14/09/2007 W1F 0EU
12371 E Mail	IW	14/09/2007	11/09/2007 RG4 6QH
12358 Letter	JW	14/09/2007	30/08/2007 Harpenden
12372 Telephone	IW	17/09/2007	15/09/2007 SA2 9EF
12370 E Mail	JW	17/09/2007	13/09/2007 Chorley
12369 Letter	JW	17/09/2007	07/09/2007 Edin
12368 Telephone	IW	17/09/2007	16/09/2007 SN8 4DN
12367 Telephone	IW	17/09/2007	16/09/2007 RG8 8BG
12366 Telephone	IW	17/09/2007	15/09/2007 RG6 9PP
12365 Telephone	IW	17/09/2007	14/09/2007 London
12364 Telephone	IW	17/09/2007	16/09/2007 SE28 8ES
12363 Telephone	IW	17/09/2007	14/09/2007 Channings Wood Prison
12362 E Mail	JW	17/09/2007	12/09/2007
12361 Telephone	IW	17/09/2007	16/09/2007 CF71 7DP
12360 Telephone	IW	17/09/2007	15/09/2007 W2 5BB
12359 Letter	IW	17/09/2007	10/09/2007 DA1 5PT
12357 Telephone	IW	17/09/2007	16/09/2007 Raymond Holmes
12355 E Mail	IW	17/09/2007	12/09/2007 S Croydon
12351 Telephone	JW	17/09/2007	17/09/2007 Goring
12356 FoIA	IW	18/09/2007	06/09/2007 SG14 3RN
12354 Telephone	IW	18/09/2007	17/09/2007 Panshanger
12353 Telephone	IW	18/09/2007	16/09/2007 LE17 5RE
12352 Telephone	JW	18/09/2007	18/09/2007 Wickham
12350 E Mail	JW	18/09/2007	17/09/2007 Solihull
12349 FoIA	JW	18/09/2007	10/09/2007 Kings Lynn
12347 E Mail	IW	18/09/2007	11/09/2007 SG18 8PB
12346 Telephone	IW	18/09/2007	17/09/2007 CF62 8ET
12345 Telephone	IW	18/09/2007	15/09/2007 West London
12344 Telephone	IW	18/09/2007	17/09/2007 PO22 7JS
12342 Telephone	JW	18/09/2007	17/09/2007 Cornwall
12341 Telephone	IW	18/09/2007	18/09/2007 CT15 4AB
12339 Letter Chairman	JW	18/09/2007	23/08/2007 Harpenden
12338 E Mail	IW	18/09/2007	17/09/2007 Isleworth

12337 Telephone	IW	18/09/2007	18/09/2007 GU16 8ST
12388 Telephone	JW	19/09/2007	19/09/2007 Staverton
12387 Telephone	IW	19/09/2007	19/09/2007 W Chiltington, W Sussex
12336 Telephone	IW	19/09/2007	19/09/2007 E11 2BQ
12335 Telephone	IW	19/09/2007	18/09/2007 Littleworth, W Sussex
12334 Telephone	IW	19/09/2007	10/09/2007 CM3 8HF
12333 E Mail	IW	19/09/2007	18/09/2007 SW18 2LU
12332 Telephone	IW	19/09/2007	10/09/2007 SG9 0BD
12331 Telephone	IW	19/09/2007	19/09/2007 NA
12330 Telephone	IW	19/09/2007	18/09/2007 Chichester
12329 FoIA	IW	19/09/2007	06/09/2007 SG14 3RN
12328 Telephone	IW	19/09/2007	19/09/2007 Stansted
12327 Telephone	IW	19/09/2007	18/09/2007
12391 Telephone	IW	20/09/2007	16/09/2007 CT2 9NE
12390 Telephone	IW	20/09/2007	20/09/2007 Cobham
12389 E Mail	IW	20/09/2007	15/09/2007 Mersea Island, Essex
12396 E Mail	IW	21/09/2007	13/09/2007 Guernsey Airport
12395 Telephone	IW	21/09/2007	20/09/2007 ST10 2EP
12394 Letter	JW	21/09/2007	07/09/2007 Weston-Zeyland
12393 Telephone	IW	21/09/2007	20/09/2007 SE5 8AP
12392 Telephone	IW	21/09/2007	20/09/2007 BS5 7LQ
11552 Telephone	IW	22/09/2007	20/05/2007 RE30 3JJ
12401 Telephone	IW	24/09/2007	23/09/2007 TN4 8ED
12400 Telephone	IW	24/09/2007	24/09/2007 GU21 2QF
12399 Telephone	IW	24/09/2007	23/09/2007 PR4 1RN
12398 Telephone	IW	24/09/2007	24/09/2007 S41 0HP
12397 Telephone	IW	24/09/2007	21/09/2007 Fife Airport
12413 Letter	JW	25/09/2007	15/09/2007 SS2 5DL
12406 Telephone	JW	25/09/2007	25/09/2007 SG12 7QE
12405 E Mail	JW	25/09/2007	25/09/2007 N7 7PS
12404 Letter	JW	25/09/2007	17/09/2007 Chichester
12403 Letter	IW	25/09/2007	09/09/2007 TN22 3HW
12402 Telephone	IW	25/09/2007	22/09/2007 CM2 8RJ

12418 Telephone	IW	26/09/2007	23/09/2007 RG1 5RD
12417 Telephone	IW	26/09/2007	26/09/2007 NK
12416 Telephone	IW	26/09/2007	26/09/2007 Southborough, Norfolk
12415 Telephone	IW	26/09/2007	26/09/2007 HG3 3JT
12414 Telephone	IW	26/09/2007	23/09/2007 N10 1PU
12412 Telephone	JW	26/09/2007	25/09/2007 Ruislip
12411 Telephone	IW	26/09/2007	25/09/2007 Wenvoe, VRP
12410 Telephone	IW	26/09/2007	26/09/2007 Easington Gas Stacks, East Hull
12409 Telephone	IW	26/09/2007	26/09/2007 NK
12408 Telephone	IW	26/09/2007	24/09/2007 TA5 1SH
12407 Telephone	IW	26/09/2007	25/09/2007 DY7 6HF
12428 Telephone	IW	27/09/2007	26/09/2007 TW18 3DQ
12425 Telephone	IW	27/09/2007	26/09/2007 SW3 6AU
12424 Telephone	IW	27/09/2007	16/09/2007 SE13 7JX (above Ellerdale st Lewisham)
12423 Telephone	IW	27/09/2007	23/09/2007 NN6 0BQ
12422 E Mail	IW	27/09/2007	26/09/2007 SW7
12421 Telephone	IW	27/09/2007	26/09/2007 SW7 3BE
12420 E Mail	IW	27/09/2007	26/09/2007 WD3 7PN
12419 E Mail	IW	27/09/2007	26/09/2007 Burghfield Cokmmon
12436 Telephone	IW	28/09/2007	27/09/2007 CW1 5TA
12435 Letter	JW	28/09/2007	16/09/2007 Northolt
12433 Telephone	IW	28/09/2007	26/09/2007 SE1 2AA
12432 Telephone	IW	28/09/2007	27/09/2007 BD11 1EA
12431 Telephone	IW	28/09/2007	15/09/2007 NE66 3EL
12430 Letter	IW	28/09/2007	24/09/2007 BT55 7BL
12429 Letter	IW	28/09/2007	18/09/2007 PR7 3RQ
12427 E Mail	JW	28/09/2007	27/09/2007 Hounslow
12426 E Mail	JW	28/09/2007	26/09/2007 Battersea
12442 Telephone	IW	01/10/2007	01/10/2007 NW10 0BW
12441 Telephone	IW	01/10/2007	29/09/2007 EX32 0BA
12440 Telephone	IW	01/10/2007	30/09/2007 SG8 OPD
12439 Telephone	IW	01/10/2007	30/09/2007 CW12 4QH
12438 E Mail	IW	01/10/2007	28/09/2007 NK

12437 Letter	JW	01/10/2007	24/09/2007 Hever
12434 Telephone	IW	01/10/2007	30/09/2007 Felbridge, Sussex
12449 Telephone	IW	02/10/2007	02/10/2007 Surrey GU8 4XN
12448 E Mail	IW	02/10/2007	01/10/2007 Datchet
12447 Telephone	IW	02/10/2007	02/10/2007 NN6 0DZ
12446 Telephone	IW	02/10/2007	01/10/2007 PL12 6UF
12445 Telephone	IW	02/10/2007	30/09/2007 BS40 7XX
12444 Telephone	IW	02/10/2007	01/10/2007 Easington, Gas Vent Site
12443 E Mail	IW	02/10/2007	30/09/2007 Shotley, Suffolk
12478 Letter	IW	03/10/2007	21/09/2007 Gawcott
12457 FoIA	IW	03/10/2007	02/10/2007 E14 9TS
12456 Telephone	IW	03/10/2007	01/10/2007 BS49 4PQ
12455 Telephone	IW	03/10/2007	01/10/2007 TW5 9TS
12454 E Mail	IW	03/10/2007	29/09/2007 TQ13 8RA
12453 Telephone	IW	03/10/2007	02/10/2007 Llyd
12452 Telephone	IW	03/10/2007	01/10/2007 York
12451 Telephone	IW	03/10/2007	02/10/2007 LS24 9NG
12450 Telephone	IW	03/10/2007	03/10/2007 NK
12464 Telephone	IW	04/10/2007	03/10/2007 YO23 1EL
12463 Telephone	IW	04/10/2007	03/10/2007 TW9 3BG
12462 Letter	JW	04/10/2007	21/09/2007 Hammersmith
12461 Telephone	IW	04/10/2007	04/10/2007 CT11 7JS
12460 Telephone	IW	04/10/2007	04/10/2007 TA4 4DS
12459 Telephone	IW	04/10/2007	03/10/2007 YO23 1NT
12458 Letter	IW	04/10/2007	29/09/2007 DT2 0QH
12471 E Mail	IW	05/10/2007	04/10/2007 n/k
12470 Telephone	IW	05/10/2007	04/10/2007 GU10 5LH
12469 E Mail	IW	05/10/2007	03/10/2007 N19 4QN
12468 Telephone	IW	05/10/2007	04/10/2007 Alford/Surrey
12467 Telephone	IW	05/10/2007	05/10/2007 York
12466 Telephone	IW	05/10/2007	04/10/2007 GU8 4NP
12465 Telephone	IW	05/10/2007	04/10/2007 GU5 0LW
12480 Telephone	IW	08/10/2007	07/10/2007 Fareham

12477 Telephone	IW	08/10/2007	07/10/2007 OX44 7JZ
12476 E Mail	IW	08/10/2007	07/10/2007 n/k
12475 Telephone	IW	08/10/2007	07/10/2007 Perranporth
12474 Telephone	IW	08/10/2007	07/10/2007 PE28 3BB
12473 Telephone	IW	08/10/2007	07/10/2007 Manston
12472 Telephone	IW	08/10/2007	07/10/2007 TA10 9LF
12494 Telephone	IW	09/10/2007	05/10/2007 SE21 8NQ
12492 Telephone	IW	09/10/2007	08/10/2007 Hammersmith
12491 Telephone	IW	09/10/2007	09/10/2007 DN36 5SX
12490 Telephone	IW	09/10/2007	08/10/2007 DE4 4DQ
12489 Telephone	IW	09/10/2007	07/10/2007 GU5 9DH
12488 Telephone	IW	09/10/2007	06/10/2007 BN26 6ND
12487 E Mail	IW	09/10/2007	06/10/2007 RM17 5EF
12486 Telephone	IW	09/10/2007	08/10/2007 AL5 4TJ
12485 Telephone	IW	09/10/2007	08/10/2007 n/a
12484 E Mail	IW	09/10/2007	08/10/2007 n/k
12483 Telephone	IW	09/10/2007	08/10/2007 HP13 7AG
12482 Telephone	IW	09/10/2007	08/10/2007 EX2 4PA
12481 Telephone	IW	09/10/2007	08/10/2007 NW6 3PY
12479 Telephone	IW	09/10/2007	08/10/2007 BN15 8JJ
12497 Telephone	IW	10/10/2007	10/10/2007 London Eye
12495 E Mail	IW	10/10/2007	08/10/2007 GU21 4DY
12493 Telephone	IW	10/10/2007	10/10/2007 Plymouth
12502 E Mail	IW	11/10/2007	11/10/2007 Glasgow airport
12499 Telephone	IW	11/10/2007	10/10/2007 KT2 5RH
12498 Telephone	IW	11/10/2007	09/10/2007 SO14 3GA
12546 Letter Chairman	JW	12/10/2007	28/09/2007 Hever Castle
12503 Telephone	IW	12/10/2007	12/10/2007 Nottingham
12501 Telephone	IW	12/10/2007	11/10/2007 YO62 6RH
12500 Telephone	IW	12/10/2007	10/10/2007 ME3 7UT
12496 Telephone	IW	12/10/2007	11/10/2007 143 Princes St, Burton-on-Trent
12516 E Mail	IW	15/10/2007	11/10/2007 Gatwick Area
12507 Telephone	IW	15/10/2007	15/10/2007 NW1

12506 Telephone	IW	15/10/2007	15/10/2007 -
12505 Telephone	IW	15/10/2007	14/10/2007 DN9 3AZ
12504 Telephone	IW	15/10/2007	13/10/2007 SG12 7PX
12512 E Mail	JW	16/10/2007	06/10/2007 Blity Bay
12509 E Mail	JW	16/10/2007	12/10/2007 -
12508 Telephone	IW	16/10/2007	16/10/2007 A9 Approaching Dunblane
12526 Telephone	IW	17/10/2007	14/10/2007 Newmarket Race Course
12513 Telephone	IW	17/10/2007	16/10/2007 Teeside Airport
12511 E Mail	IW	17/10/2007	15/10/2007 Shoreham, W.Sussex
12510 E Mail	IW	17/10/2007	15/10/2007 SW Coventry
12574 E Mail	JW	18/10/2007	16/10/2007 Teeside
12527 Telephone	IW	18/10/2007	17/10/2007 Dolgellau, N. Wales
12525 Telephone	IW	18/10/2007	18/10/2007 GU4 8RS
12524 Telephone	IW	18/10/2007	18/10/2007 Heysham
12523 Letter	IW	18/10/2007	11/10/2007 HP22 4PZ
12522 Telephone	IW	18/10/2007	17/10/2007 St. Pauls Old Bailey Millenium bridge
12520 Telephone	IW	18/10/2007	18/10/2007 MK18 3PP
12521 Telephone	IW	19/10/2007	19/10/2007 Northiam, Sussex
12519 Telephone	JW	19/10/2007	18/10/2007 WR4 0AT
12518 E Mail	IW	19/10/2007	18/10/2007 High Wycombe, Bucks
12517 E Mail	JW	19/10/2007	18/10/2007 S62
12515 Letter Chairman	JW	19/10/2007	28/09/2007 Axbridge
12514 E Mail	IW	19/10/2007	18/10/2007 Maldens, Ayrshire
12539 Telephone	IW	22/10/2007	20/10/2007 Arundel, Sussex
12538 E Mail	IW	22/10/2007	22/10/2007 LS6 3NX
12537 Telephone	IW	22/10/2007	22/10/2007 BR6 8NR
12536 Telephone	IW	22/10/2007	22/10/2007 Llyd Airport
12535 Telephone	IW	22/10/2007	22/10/2007 Henstridge
12534 E Mail	JW	22/10/2007	19/10/2007 Selby
12532 E Mail	JW	22/10/2007	21/10/2007 Roo5
12529 E Mail	IW	22/10/2007	19/10/2007 GL12 7LT
12528 Telephone	IW	22/10/2007	22/10/2007 n/k
12544 Telephone	IW	23/10/2007	23/10/2007 SE1 8ST

12533 Letter	JW	23/10/2007	15/10/2007 Hampshire
12531 E Mail	IW	23/10/2007	17/10/2007 DE56 4EH
12530 E Mail	IW	23/10/2007	22/10/2007 HE3 4AJ
12547 Telephone	IW	24/10/2007	23/10/2007 TN24 0LT
12545 Letter	IW	24/10/2007	23/10/2007 CH7 6HY
12543 Telephone	IW	24/10/2007	24/10/2007 TW15 2BW
12542 Telephone	IW	24/10/2007	23/10/2007 PL19 8JH
12541 Telephone	IW	24/10/2007	23/10/2007 BR6 6JA
12540 Telephone	JW	24/10/2007	24/10/2007 Little Barford
12553 Telephone	IW	25/10/2007	23/10/2007 SO24 9PS
12552 Telephone	IW	25/10/2007	24/10/2007 IP31 1HG
12551 Telephone	IW	25/10/2007	25/10/2007 CF62 3BZ
12550 Telephone	IW	25/10/2007	25/10/2007 n/k
12549 Telephone	IW	25/10/2007	24/10/2007 WF12 0NJ
12548 Telephone	IW	25/10/2007	25/10/2007 BS10 7RR
12561 Letter	JW	26/10/2007	23/10/2007 LS22 5ES
12555 E Mail	IW	26/10/2007	10/10/2007 St Johns Wood
12554 Telephone	IW	26/10/2007	25/10/2007 SE23 1NG
12568 E Mail	JW	29/10/2007	28/10/2007 Kerley
12567 E Mail	JW	29/10/2007	29/10/2007 Ashford
12566 Telephone	IW	29/10/2007	29/10/2007 HR2 9LJ
12565 Telephone	IW	29/10/2007	29/10/2007 SL1 8QA
12564 Telephone	IW	29/10/2007	29/10/2007 DN6 9ET
12563 Letter	IW	29/10/2007	29/10/2007 Belgium
12562 Telephone	JW	29/10/2007	29/10/2007 SL1 8QA
12557 Letter	IW	29/10/2007	24/10/2007 AL3 8HH
12556 Letter	IW	29/10/2007	24/10/2007 SK9 4LR
12578 Telephone	IW	30/10/2007	10/05/2003 ME5 9NF
12577 E Mail	IW	30/10/2007	29/10/2007 GL12 7LT
12575 Letter	IW	30/10/2007	22/10/2007 NE15 0DR
12573 E Mail	JW	30/10/2007	30/10/2007 Teeside
12572 Letter	JW	30/10/2007	18/10/2007 Southend
12571 Telephone	IW	30/10/2007	30/10/2007 BN15 9ES

12570 Telephone	IW	30/10/2007	30/10/2007 Bracknell
12569 E Mail	IW	30/10/2007	30/10/2007 LD8 2NH
12582 FoIA	IW	31/10/2007	15/10/2007 n/k
12581 Telephone	IW	31/10/2007	31/10/2007 Moulten
12580 Telephone	IW	31/10/2007	30/10/2007 CH66 1RZ
12579 Telephone	IW	31/10/2007	31/10/2007 RH13 ONR
12576 Telephone	IW	31/10/2007	30/10/2007 Medpham, Kent
12560 Telephone	IW	31/10/2007	31/10/2007 SW1 3RP
12590 Telephone	IW	01/11/2007	01/11/2007 PL14 5LH
12589 Telephone	IW	01/11/2007	01/11/2007 Linton-on-Ouse
12588 Telephone	IW	01/11/2007	01/11/2007 IP33 2HL
12587	JW	01/11/2007	26/10/2007 Hever
12586 Telephone	IW	01/11/2007	01/11/2007 Shobdon Airfield
12585 Telephone	JW	01/11/2007	01/11/2007 Portsmouth
12584 Telephone	IW	01/11/2007	31/10/2007 NN6 9SH
12583 Telephone	IW	01/11/2007	01/11/2007 Leeds
12592 Telephone	IW	02/11/2007	01/11/2007 LU6 3JJ
12591 Telephone	IW	02/11/2007	01/11/2007 SA33 5NX
12595 Telephone	JW	04/11/2007	04/11/2007 Petersfield
12594 Telephone	JW	04/11/2007	04/11/2007 Slough
12593 Telephone	JW	04/11/2007	04/11/2007 -
12598 Telephone	JW	05/11/2007	04/11/2007 Surrey
12597 Telephone	JW	05/11/2007	05/11/2007 Petersfield
12596 Telephone	JW	05/11/2007	05/11/2007 Banbury
12558 Telephone	JW	05/11/2007	04/11/2007 NP15 1JG
12618 E Mail	JW	06/11/2007	02/11/2007 London
12617 Letter	JW	06/11/2007	05/11/2007 Derby DE65 6GU
12616 Letter	JW	06/11/2007	06/10/2007 St Mellion
12615 Telephone	JW	06/11/2007	06/11/2007 Petersfield
12614 Telephone	IW	06/11/2007	04/11/2007 BR2 OSW
12613 Telephone	IW	06/11/2007	06/11/2007 PE31 8HT
12611 Telephone	IW	06/11/2007	05/11/2007 SA4 4AG
12559 Letter	IW	06/11/2007	02/11/2007 CM5 ODZ

12619 Telephone	IW	07/11/2007	04/11/2007 Holbrook Suffolk
12612 Letter	JW	07/11/2007	18/10/2007 Nuneaton
12610 Letter	JW	07/11/2007	01/08/2007 Awbridge
12609 Letter	JW	07/11/2007	30/10/2007 Hungerford
12608 Telephone	IW	07/11/2007	07/11/2007 Esher, Surrey
12607 Telephone	IW	07/11/2007	06/11/2007 N18 1PT
12606 E Mail	IW	07/11/2007	07/11/2007 Eastbourne
12605 Telephone	IW	07/11/2007	07/11/2007 Birmingham Airfort
12604 Letter	JW	07/11/2007	06/11/2007 TW14 ORN
12603 E Mail	IW	07/11/2007	06/11/2007 BA13 2GP
12602 Telephone	JW	07/11/2007	07/11/2007 Upton Cross
12601 E Mail	IW	07/11/2007	05/11/2007 Rattery
12600 Telephone	IW	07/11/2007	06/11/2007 SA4 8NW
12599 E Mail	IW	07/11/2007	06/11/2007 Damyns Hall Aerodrome
12626 Telephone	IW	08/11/2007	08/11/2007 Croxteth Park, Liverpool
12625 E Mail	IW	08/11/2007	07/11/2007 N/K
12624 Telephone	IW	08/11/2007	08/11/2007 N/K
12623 Telephone	JW	08/11/2007	07/11/2007 Manorbier
12622 Telephone	IW	08/11/2007	07/11/2007 Caradon Hill, Cornwall
12621 Telephone	IW	08/11/2007	08/11/2007 Edinburgh Airport
12620 Letter	JW	08/11/2007	04/11/2007 Woking GU22 7DJ
12632 Telephone	IW	09/11/2007	09/11/2007 CMO 7ES
12631 Telephone	IW	09/11/2007	09/11/2007 LHR
12630 E Mail	JW	09/11/2007	09/11/2007 New Gilston
12629 Telephone	IW	09/11/2007	08/11/2007 N/K
12628 Telephone	IW	09/11/2007	08/11/2007 DE13 8NT
12627 Telephone	IW	09/11/2007	08/11/2007 IT21 OPJ
12639 Telephone	IW	12/11/2007	12/11/2007 E9 6EH
12637 Telephone	JW	12/11/2007	12/11/2007
12636 Telephone	IW	12/11/2007	12/11/2007 London City Airport
12635 Letter	IW	12/11/2007	08/11/2007 LE17 6HJ
12634 E Mail	IW	12/11/2007	12/11/2007 Scotland
12633 Telephone	IW	12/11/2007	12/11/2007 RG10 8QE

12640 Telephone	JW	13/11/2007	12/11/2007 Holwell
12638 Telephone	JW	13/11/2007	12/11/2007 Ridge Hill
12648 Telephone	IW	14/11/2007	13/11/2007 B46 3EJ
12642 FoIA	IW	14/11/2007	10/11/2007 SE3 9RW
12641 E Mail	IW	14/11/2007	13/11/2007 N/K
12649 Telephone	IW	15/11/2007	14/11/2007 SW1V 4QQ
12647 E Mail	IW	15/11/2007	14/11/2007 Finchley
12646 Telephone	IW	15/11/2007	15/11/2007 Near Exeter
12645 Telephone	IW	15/11/2007	15/11/2007 N/K
12644 Telephone	IW	15/11/2007	15/11/2007 N/K
12643 Telephone	IW	15/11/2007	15/11/2007 Petworth Sussex
12664 Telephone	IW	16/11/2007	16/11/2007 YO61 3NE
12662 Telephone	IW	16/11/2007	16/11/2007 EX5 3AZ
12661 Telephone	IW	16/11/2007	15/11/2007 EC1Y 8TE
12660 Telephone	IW	16/11/2007	15/11/2007 WA3 7DR
12659 Telephone	IW	16/11/2007	16/11/2007 Carlisle Airport
12658 Telephone	IW	16/11/2007	15/11/2007 EC1 London
12668 FoIA	IW	19/11/2007	19/11/2007 G1 2LS
12666 E Mail	JW	19/11/2007	11/10/2007 Sutton SM5
12665 Telephone	IW	19/11/2007	19/11/2007 EH12 5JJ
12663 E Mail	IW	19/11/2007	16/11/2007 Farnborough Airport
12673 E Mail	JW	20/11/2007	15/11/2007 Bury St Edmunds
12672 E Mail	JW	20/11/2007	14/11/2007 II29 4ET
12671 Telephone	IW	20/11/2007	19/11/2007 CI Herm Sark & Breccou
12670 Telephone	IW	20/11/2007	15/11/2007 HG2 7PT
12669 Telephone	IW	20/11/2007	17/11/2007 SO43 7HF
12667 Telephone	IW	20/11/2007	20/11/2007 HR6 9DN
12656 Telephone	IW	20/11/2007	20/11/2007 CH43 9UD
12651 Telephone	JW	20/11/2007	01/10/2007 Sidmouth
12679 Letter	JW	21/11/2007	20/11/2007 Hever
12678 Telephone	IW	21/11/2007	21/11/2007 Ashdown Forest
12677 Telephone	IW	21/11/2007	21/11/2007 NW6
12676 Telephone	IW	21/11/2007	21/11/2007 N6 5AW

12675 Telephone	IW	21/11/2007	21/11/2007 N/K
12674 Telephone	IW	21/11/2007	20/11/2007 SE1 4ES
12657 Letter	IW	21/11/2007	19/11/2007 ST15
12650 Telephone	IW	21/11/2007	21/11/2007 W10 4AY
12655 Telephone	JW	22/11/2007	21/11/2007 Pitlochry
12654 Letter	IW	22/11/2007	21/11/2007 MK42 OSX
12653 Letter	JW	22/11/2007	16/11/2007 Oxford
12652 Telephone	JW	22/11/2007	21/11/2007 DT1 1DZ Dorchester
12704 Telephone	JW	23/11/2007	23/11/2007 N/K
12703 Telephone	JW	23/11/2007	22/11/2007 Leeds
12702 Telephone	JW	23/11/2007	22/11/2007 N/K
12701 Telephone	JW	23/11/2007	22/11/2007 Battersea
12684 Telephone	JW	23/11/2007	23/11/2007 Yeadon
12683 Telephone	JW	23/11/2007	23/11/2007 York
12682 Telephone	JW	23/11/2007	23/11/2007 VB9 4AP
12681 Telephone	JW	23/11/2007	23/11/2007 RG20 8PG
12698 Telephone	JW	26/11/2007	15/11/2007 TW10 5EG
12697 Telephone	JW	26/11/2007	26/11/2007 TW10 5EG
12694 Telephone	JW	26/11/2007	24/11/2007 Plymouth
12693 Telephone	JW	26/11/2007	24/11/2007 Knowle
12696 E Mail	IW	27/11/2007	23/11/2007 N/K
12695 Telephone	IW	27/11/2007	26/11/2007 KY16 ODX
12692 Telephone	JW	27/11/2007	27/11/2007
12691 Telephone	JW	27/11/2007	26/11/2007 Carlisle
12690 Telephone	IW	27/11/2007	27/11/2007 EX10 9AJ
12689 Telephone	IW	27/11/2007	26/11/2007 EX19 8JW
12688 Telephone	IW	27/11/2007	26/11/2007 TR2 5EF
12687 Telephone	IW	27/11/2007	25/11/2007 CA10 3AU
12686 Telephone	IW	27/11/2007	25/11/2007 HP14 3LP
12685 Telephone	IW	27/11/2007	26/11/2007 SW11 5PW
12680 Letter	JW	27/11/2007	21/11/2007 BL1 5AL
12715 Telephone	IW	28/11/2007	28/11/2007 CM3 1QP
12700 FoIA	IW	28/11/2007	05/11/2007 WD5 ODU

12699 Telephone	IW	28/11/2007	27/11/2007 N/K
12716 Telephone	IW	29/11/2007	29/11/2007 RH4 3LJ
12714 E Mail	IW	29/11/2007	28/11/2007 N/K
12713 E Mail	IW	29/11/2007	27/11/2007 N/K
12712 Telephone	IW	29/11/2007	29/11/2007 Kensington
12711 Telephone	IW	29/11/2007	28/11/2007 SG15 6XX
12709 Telephone	IW	29/11/2007	29/11/2007 Filton
12710 Letter	IW	30/11/2007	24/11/2007 GU11 3HD
12708 Letter	JW	30/11/2007	26/11/2007 Sittingbourne
12707 Letter	JW	30/11/2007	23/11/2007 CV10 7JS
12706 E Mail	IW	30/11/2007	30/11/2007 Belfast
12705 E Mail	IW	30/11/2007	29/11/2007 Welles Bourne
12740 Telephone	IW	05/12/2007	05/12/2007 DE13 8QT
12739 Telephone	IW	05/12/2007	04/12/2007 GL20 7BG
12738 Telephone	IW	05/12/2007	04/12/2007 GL20 7BJ
12737 Telephone	IW	05/12/2007	05/12/2007 PE31 6QH
12736 E Mail	JW	05/12/2007	01/12/2007
12735 Letter	JW	05/12/2007	29/11/2007 Bexley
12734 Telephone	IW	05/12/2007	04/12/2007 BS20 6BT
12733 Telephone	IW	05/12/2007	05/12/2007 NW5 2AJ
12732 E Mail	JW	05/12/2007	24/11/2007 Beeston
12731 E Mail	JW	05/12/2007	03/12/2007 DF7
12730 E Mail	IW	05/12/2007	03/12/2007 London SE1
12729 Telephone	IW	05/12/2007	05/12/2007 NW3 3AP
12728 Letter	JW	05/12/2007	27/11/2007 Bodmin
12727 E Mail	IW	05/12/2007	01/12/2007 LL13 0RQ
12726 Telephone	IW	05/12/2007	05/12/2007 RG21 4AG
12725 E Mail	IW	05/12/2007	03/12/2007 Paisley
12723 Telephone	IW	05/12/2007	05/12/2007 RG21 3DR
12724 Telephone	IW	06/12/2007	05/12/2007 Basingstoke
12722 E Mail	IW	06/12/2007	04/12/2007 Egham
12721 Telephone	IW	06/12/2007	06/12/2007 NW20 8PE
12720 Telephone	IW	06/12/2007	06/12/2007 BB1 8JW

12719 Telephone	IW	06/12/2007	06/12/2007 CV8 3HD
12717 Fax	JW	06/12/2007	26/11/2007 ME10 4HS
12756 E Mail	IW	07/12/2007	06/12/2007 BS25 5QN
12755 E Mail	IW	07/12/2007	07/12/2007 FY1 1HZ
12754 Telephone	IW	07/12/2007	07/12/2007 SE18 1RQ
12753 Telephone	IW	07/12/2007	06/12/2007 Grimsby / Louth / Cleethorpes Area
12751 Letter	IW	07/12/2007	30/11/2007 SN4 9RH
12718 Telephone	IW	07/12/2007	06/12/2007 BS32 0DP
12890 Telephone	JW	10/12/2007	05/12/2007 RG21 4DT
12752 Telephone	IW	10/12/2007	10/12/2007 Ridgehill Mast
12750 Letter	IW	10/12/2007	10/12/2007 W4 4NB
12749 Telephone	IW	10/12/2007	10/12/2007 N/K
12748 Telephone	IW	10/12/2007	10/12/2007 Four Seasons Hotel, Canary Wharf
12747 Letter	IW	10/12/2007	04/12/2007 EC3R 5AD
12746 Letter	IW	10/12/2007	06/12/2007 TW8
12745 Telephone	IW	10/12/2007	10/12/2007 N/K
12759 Telephone	IW	11/12/2007	11/12/2007 DY7 5BG
12744 Telephone	IW	11/12/2007	11/12/2007 S66 2XF
12743 Telephone	IW	11/12/2007	10/12/2007 N19 3JZ
12742 Telephone	IW	11/12/2007	11/12/2007 BT44 8EF
12741 Telephone	IW	11/12/2007	11/12/2007 UB3 1LF
12760 E Mail	IW	12/12/2007	09/12/2007 Ruislip
12757 E Mail	IW	12/12/2007	10/12/2007 N/K
12768 Telephone	IW	13/12/2007	12/12/2007 Sloop Lane, Scaynes Hill
12767 E Mail	IW	13/12/2007	12/12/2007 Kirby Misperton N Yorks
12766 Telephone	IW	13/12/2007	13/12/2007 NG23 5HU
12765 Telephone	IW	13/12/2007	13/12/2007 N8 7LR
12764 Letter	JW	13/12/2007	04/11/2007 DE23 4EF
12758 Telephone	IW	13/12/2007	12/12/2007 GU6 8QN
12772 E Mail	IW	14/12/2007	12/12/2007 Sheffield
12771 Letter	IW	14/12/2007	10/12/2007 HX3
12770 Telephone	JW	14/12/2007	14/12/2007
12769 Telephone	JW	14/12/2007	14/12/2007 NE1 1RE

12763 Telephone	IW	14/12/2007	12/12/2007 PE19 6SX
12762 Telephone	IW	14/12/2007	14/12/2007 Nebsworth
12761 E Mail	IW	14/12/2007	06/12/2007 Aberporth
12778 E Mail	JW	17/12/2007	12/12/2007 Inkpen
12777 FoIA	IW	17/12/2007	03/12/2007 SW11 1BW
12776 Letter	JW	17/12/2007	07/12/2007 LS29 6EL
12775 Telephone	IW	17/12/2007	16/12/2007 HG4 1TD
12774 Telephone	IW	17/12/2007	16/12/2007 Little Gransden
12773 Telephone	IW	17/12/2007	17/12/2007
12782 Telephone	IW	18/12/2007	18/12/2007 Weir Lane, Worcester
12781 Letter	JW	18/12/2007	07/12/2007 SM5 2EP
12779 E Mail	IW	18/12/2007	14/12/2007 BB1 2PX
12795 Letter	JW	19/12/2007	06/12/2007 Salisbury DC
12793 Letter	JW	19/12/2007	15/12/207 RG20 9SJ
12788 Letter Chairman	JW	19/12/2007	24/11/2007 Luton
12786 Letter Chairman	JW	19/12/2007	05/12/2007 London
12785 Letter Chairman	JW	19/12/2007	29/11/2007 London
12784 Telephone	IW	19/12/2007	19/12/2007 BH18 8NT
12783 E Mail	IW	19/12/2007	16/12/2007 DD2 1PF
12780 Letter	IW	19/12/2007	14/12/2007 OX2 9QF
12794 Letter	JW	20/12/2007	11/12/2007 so43 7pa
12790 Telephone	IW	20/12/2007	20/12/2007 Aberdeen
12789 Telephone	IW	20/12/2007	06/12/2007 TW8 0EB
12787 E Mail	IW	20/12/2007	19/12/2007 New Milton, Hants
12792 Letter	JW	21/12/2007	17/12/2007 New Forest
12791 Letter	JW	21/12/2007	19/12/2007 Landford
12797 Telephone	JW	02/01/2008	02/01/2008 Exeter
12796 Telephone	JW	02/01/2008	23/12/2007 B49 5HA
12800 E Mail	JW	03/01/2008	02/01/2008 Sywell
12801 FoIA	JW	04/01/2008	02/01/2008
12799 E Mail	JW	04/01/2008	27/12/2007 D8T
12798 E Mail	JW	04/01/2008	30/12/2007 Tunstall
12808 E Mail	IW	07/01/2008	22/12/2007 N/K

12807 E Mail	IW	07/01/2008	22/12/2007 HU2 0QP
12806 Telephone	IW	07/01/2008	07/01/2008 RH5 5AJ
12805 Telephone	IW	07/01/2008	06/01/2008 Snodland
12804 Telephone	IW	07/01/2008	06/01/2008 NP18 1LS
12803 Telephone	IW	07/01/2008	06/01/2008
12802 Telephone	IW	07/01/2008	06/01/2008 RG4 5JJ
12932 Telephone	JW	08/01/2008	06/01/2008 TN39 4RF
12812 Telephone	IW	08/01/2008	05/01/2008 AL3 4JW
12811 E Mail	IW	08/01/2008	04/01/2008 RG9 4AA
12810 E Mail	IW	08/01/2008	18/12/2007 EH12 9DN
12809 Telephone	IW	08/01/2008	06/01/2008 NR16 1NB
12813 Telephone	IW	09/01/2008	16/12/2007 LA11 7LU
12817 Telephone	IW	10/01/2008	09/01/2008 Burrington
12816 Telephone	IW	10/01/2008	10/01/2008 E15 3TR
12815 Telephone	IW	10/01/2008	10/01/2008 MK43 8HH OX14 4AF
12814 Telephone	IW	10/01/2008	06/01/2008 SW11 1HL
12856 Telephone	IW	11/01/2008	11/01/2008 Fawley, Hants
12823 Telephone	IW	11/01/2008	10/01/2008 PL21 9HP
12822 Telephone	IW	11/01/2008	10/01/2008 GL52 3PW
12821 Telephone	IW	11/01/2008	11/01/2008 N/K
12820 Telephone	IW	11/01/2008	09/01/2008 TW20 0DY
12819 E Mail	IW	11/01/2008	09/01/2008 N5 1AP
12818 Telephone	IW	11/01/2008	10/01/2008 Uckfield , Essex
12827 Telephone	JW	14/01/2008	14/01/2008 Lambeth
12826 Telephone	JW	14/01/2008	14/01/2008 Malton
12825 Telephone	JW	14/01/2008	14/01/2008 SE13 5ES
12824 Telephone	JW	14/01/2008	14/01/2008 Nottingham
12859 E Mail	JW	15/01/2008	03/01/2008 Snodland
12858 Telephone	JW	15/01/2008	09/01/2008 Sunbury
12857 Telephone	IW	16/01/2008	15/01/2008 SE24 0DX
12855 Telephone	IW	16/01/2008	14/01/2008 BT24 8UJ
12854 E Mail	IW	16/01/2008	15/01/2008 Somerset
12853 Telephone	IW	16/01/2008	16/01/2008 ST21 6JU

12852 E Mail	IW	16/01/2008	15/01/2008 N/K
12851 Telephone	IW	16/01/2008	16/01/2008 White City
12850 Telephone	IW	16/01/2008	16/01/2008 London WC2
12849 E Mail	JW	17/01/2008	15/01/2008
12848 Letter	JW	17/01/2008	09/01/2008 CO2 OPP
12847 Letter	JW	17/01/2008	10/01/2008 Eaglescott
12846 E Mail	JW	17/01/2008	15/01/2008 Lostock (Northwich)
12845 Telephone	IW	17/01/2008	17/01/2008 N/K
12844 Telephone	IW	17/01/2008	17/01/2008 Belfast
12843 Telephone	IW	17/01/2008	13/01/2008 EH9 2JA
12842 Telephone	IW	17/01/2008	17/01/2008 London
12841 Telephone	IW	18/01/2008	17/01/2008 Gatwick
12840 Telephone	IW	18/01/2008	17/01/2008 TW13 7AH
15523 E Mail	IW	20/01/2008	17/10/2008 Central London
12839 Telephone	JW	21/01/2008	21/01/2008 Highgate N19 3LA
12838 Telephone	IW	21/01/2008	20/01/2008 S8 0GA
12837 Telephone	IW	21/01/2008	20/01/2008 TW9 3BG
12836 Telephone	IW	21/01/2008	19/01/2008 DE22 1HN
12835 Telephone	IW	22/01/2008	21/01/2008 Islington
12834 Telephone	IW	22/01/2008	22/01/2008 Bucks
12833 Telephone	IW	23/01/2008	23/01/2008 Westminster
12832 Telephone	IW	23/01/2008	22/01/2008 BN22 9EH
12831 Letter Chairman	JW	23/01/2008	14/01/2008 Bristol
12830 Telephone	JW	23/01/2008	23/01/2008 Biggin Hill
12829 Letter Chairman	JW	23/01/2008	17/01/2008 Luddington
12828 Telephone	IW	23/01/2008	22/01/2008 York/Thirsk
12885 E Mail	JW	24/01/2008	24/01/2008
12884 Telephone	IW	24/01/2008	23/01/2008 WD19 4DE
12883 Letter	JW	24/01/2008	08/01/2008 BT67 0EQ
12882 Telephone	IW	24/01/2008	24/01/2008 CA5 6QD
12881 Telephone	IW	24/01/2008	23/01/2008 RM11 3HR
12880 Telephone	IW	24/01/2008	24/01/2008 Exeter
12861 Telephone	IW	24/01/2008	23/01/2008 GU6 7NW

12879 Telephone	JW	25/01/2008	25/01/2008 LU7 9JF
12878 Telephone	JW	25/01/2008	25/01/2008 Thamesmead
12876 Letter Chairman	JW	25/01/2008	17/01/2008 Bexley
12877 E Mail	JW	28/01/2008	28/01/2008
12875 Telephone	JW	28/01/2008	28/01/2008 Tilbury Docks
12874 Telephone	JW	28/01/2008	28/01/2008 Northolt
12873 Telephone	IW	28/01/2008	27/01/2008 PE29 6JJ
12872 Telephone	IW	28/01/2008	25/01/2008 KT13 8QB
12871 Telephone	IW	29/01/2008	28/01/2008 PO13 8LA
12870 E Mail	IW	29/01/2008	28/01/2008 CT20 QT
12869 Telephone	IW	29/01/2008	27/01/2008 DN7 5LG
12868 E Mail	IW	29/01/2008	25/01/2008 KT13 0RU
12866 Telephone	IW	29/01/2008	29/01/2008 W Putney
12888 Telephone	IW	30/01/2008	30/01/2008 London
12867 Letter	IW	30/01/2008	25/01/2008 UB8 3RX
12865 Telephone	IW	30/01/2008	29/01/2008 KY9 1LE
12864 Letter	IW	30/01/2008	25/01/2008 UB7 9PN
12863 Telephone	IW	30/01/2008	30/01/2008 E11 2BQ
12862 Telephone	IW	30/01/2008	27/01/2008 CT6 7NA
12889 Telephone	IW	31/01/2008	31/01/2008 Sunningdale
12887 Telephone	IW	31/01/2008	31/01/2008 London
12886 Telephone	IW	31/01/2008	30/01/2008 Fulham SW6
12900 E Mail	IW	01/02/2008	30/01/2008 RAF Wyton
12899 Telephone	IW	01/02/2008	01/02/2008 Southend
12898 Letter	IW	01/02/2008	29/01/2008 Birmingham Airport
12897 Telephone	IW	01/02/2008	01/02/2008 GU23 6PX
12895 Telephone	IW	01/02/2008	01/02/2008 EX8 1LJ
12896 Letter	IW	04/02/2008	26/01/2008 RG24 8RD
12894 Telephone	IW	04/02/2008	04/02/2008 GL11 6EB
12893 E Mail	JW	04/02/2008	19/01/2008 Healeyn Thames
12892 Telephone	IW	04/02/2008	03/02/2008 SG19 1PU
12891 Telephone	IW	04/02/2008	04/02/2008 SG19 3DP
12934 Telephone	JW	05/02/2008	04/02/2008 YO61 1HF

12933 Telephone	JW	05/02/2008	05/02/2008 Greenwich
12936 Telephone	JW	07/02/2008	06/02/2008 Maidstone
12935 Telephone	JW	07/02/2008	06/02/2008 Wakefield
12931 Telephone	JW	07/02/2008	05/02/2008 SE18 6UF
12930 Telephone	IW	08/02/2008	07/02/2008 RG40 3AJ
12929 E Mail	IW	08/02/2008	08/02/2008 South London
12928 Telephone	JW	08/02/2008	06/02/2008 SA19 7BY
12927 FoIA	IW	08/02/2008	08/02/2008 LS1 2HL
12926 E Mail	IW	08/02/2008	05/02/2008 Tonbridge
12925 Telephone	IW	08/02/2008	08/02/2008 CM4 0NP
12923 Telephone	IW	08/02/2008	08/02/2008 Southend Airport
12924 E Mail	IW	11/02/2008	10/02/2008 Hampton Lucy
12922 Telephone	IW	11/02/2008	10/02/2008 RG8 8DD
12921 Telephone	IW	11/02/2008	11/02/2008 Drury Lane
12920 Telephone	IW	11/02/2008	10/02/2008 CM77 7QW
12919 Telephone	IW	11/02/2008	10/02/2008 Bournemouth Airport
12918 E Mail	IW	11/02/2008	02/02/2008 Walthamstow
12917 Telephone	IW	11/02/2008	10/02/2008 N/K
12916 Telephone	IW	11/02/2008	11/02/2008 N/K
12915 E Mail	IW	11/02/2008	08/02/2008 N/K
12914 Telephone	IW	11/02/2008	10/02/2008 S Lincolnshire
12913 Telephone	IW	11/02/2008	11/02/2008 CF48 1TT
12908 Letter Chairman	JW	11/02/2008	01/01/2008 West Hampstead
12912 Telephone	JW	12/02/2008	12/02/2008 BL1 5JG
12911 E Mail	IW	12/02/2008	11/02/2008 Camden
12910 E Mail	JW	12/02/2008	12/02/2008 Sheffield
12909 E Mail	IW	12/02/2008	11/02/2008 Abberton & Hanningfield Reservoirs
12907 FoIA	JW	12/02/2008	28/01/2008
12906 Telephone	IW	12/02/2008	11/02/2008 TA3 5RN
12905 Telephone	IW	12/02/2008	11/02/2008 HA5 4PA
12904 Telephone	IW	12/02/2008	12/02/2008 N/K
12903 Telephone	IW	12/02/2008	12/02/2008 N/K
12901 Letter	JW	12/02/2008	03/02/2008 C02 OPP

12971 Telephone	IW	13/02/2008	13/02/2008 W2 6DG	
12970 Telephone	IW	13/02/2008	13/02/2008 SN16 9TW	
12969 Telephone	IW	13/02/2008	06/02/2008 UB5 4QD	
12968 Letter	JW	13/02/2008	11/02/2008 Inverness	
12947 Telephone	JW	13/02/2008	06/02/2008 Berwick Upon Tweed	
12946 Telephone	JW	13/02/2008	06/02/2008 Mount's Bay	
12902 Telephone	IW	13/02/2008	12/02/2008 M30 7PA	
13044 E Mail	JW	14/02/2008	14/02/2008	07/03/2008
12967 Telephone	IW	14/02/2008	14/02/2008 GU8 5PP	
12966 Telephone	IW	14/02/2008	14/02/2008 EN4 8EL	
12965 Telephone	IW	14/02/2008	14/02/2008 CH4 8AP	
12964 Telephone	IW	14/02/2008	14/02/2008 N/K	
12962 Telephone	IW	14/02/2008	22/12/2007 N/K	
12963 Letter	IW	15/02/2008	02/02/2008 OX17 3BL	
12961 Telephone	IW	15/02/2008	14/02/2008 WR2 5DH	
12960 Letter	IW	15/02/2008	09/02/2008 TN33 9ET	
12959 Letter	IW	15/02/2008	13/02/2008 Ivax Quay Royal Albert Dock	
12958 Telephone	IW	15/02/2008	15/02/2008 WR3 7TS	
12939 Letter	IW	15/02/2008	13/02/2008 UB3 1LX	
12940 E Mail	JW	18/02/2008	15/02/2008	
12938 Letter	JW	18/02/2008	09/02/2008 Aylesbury	
12937 Letter	JW	18/02/2008	15/02/2008 TN33 9ET	
12955 E Mail	JW	19/02/2008	16/02/2008 Carshalton	
12954 E Mail	JW	19/02/2008	16/02/2008 BS24 8RZ	
12953 Telephone	JW	20/02/2008	19/02/2008 RH12 3BJ	
12952 E Mail	JW	20/02/2008	19/02/2008	
12951 Telephone	JW	20/02/2008	15/02/2008 Datchet	
12950 Telephone	JW	20/02/2008	18/02/2008 Rothwell	
12948 Telephone	JW	20/02/2008	18/02/2008 North London	
12957 Telephone	JW	21/02/2008	21/02/2008 Billericay	
12956 Telephone	JW	21/02/2008	21/02/2008 Thamesmead	
12949 Telephone	JW	21/02/2008	20/02/2008 KT12 1DR	
12998 Letter	JW	22/02/2008	18/02/2008 Denham	

12945 Telephone	JW	22/02/2008	22/02/2008 Livingstone
12944 Telephone	JW	22/02/2008	22/02/2008 Barnes
12943 Telephone	JW	22/02/2008	22/02/2008
13011 Telephone	IW	25/02/2008	25/02/2008 Suffolk
13010 E Mail	IW	25/02/2008	17/02/2008 GL18 2BN
13009 Telephone	IW	25/02/2008	25/02/2008 NR28 9PS
13008 E Mail	IW	25/02/2008	20/02/2008 LE16 7ET
13007 Letter	JW	25/02/2008	13/02/2008 HA6 3NJ
13006 Telephone	IW	25/02/2008	25/02/2008 HP4 1PH
12942 Telephone	IW	25/02/2008	24/02/2008 BA1 4LW
12941 Telephone	IW	25/02/2008	24/02/2008 HA9 9PS
13005 Telephone	IW	26/02/2008	25/02/2008 IP11 7LG
13004 Telephone	IW	26/02/2008	25/02/2008 Birmingham Airport
13003 E Mail	JW	26/02/2008	22/02/2008
13002 Telephone	IW	26/02/2008	25/02/2008 Barrington, Cambridgeshire
13001 Telephone	IW	26/02/2008	06/12/2007 TW8 0ED
13000 Letter	JW	26/02/2008	18/02/2008 Selby Oak
12999 Telephone	JW	26/02/2008	24/02/2008 Wembley
12996 Telephone	IW	26/02/2008	26/02/2008 ET14 8BN
12997 Telephone	IW	27/02/2008	26/02/2008 Havering
12995 E Mail	IW	27/02/2008	24/02/2008 N16 5SW
12994 Telephone	IW	27/02/2008	27/02/2008 Fulham
12993 E Mail	JW	27/02/2008	20/02/2008
12992 E Mail	JW	27/02/2008	26/02/2008 Turweston
12991 Telephone	IW	27/02/2008	24/02/2008 CT11 9LA
12990 Telephone	IW	27/02/2008	27/02/2008 MK43 7QS
12989 Letter Chairman	JW	27/02/2008	07/02/2008 Hampton TW12 2GG
12988 E Mail	JW	27/02/2008	27/02/2008 Newham
12987 Telephone	IW	28/02/2008	28/02/2008 SW10 9TQ
12986 Telephone	IW	28/02/2008	27/02/2008 NK
12985 E Mail	IW	28/02/2008	19/02/2008 NK
12984 Telephone	IW	28/02/2008	27/02/2008 DE74 2ND
12983 Telephone	IW	28/02/2008	27/02/2008 EN6 5EF

12982 Telephone	IW	28/02/2008	28/02/2008 Gerrards Cross
12981 Telephone	IW	28/02/2008	28/02/2008 Kuwait
12980 Telephone	IW	28/02/2008	28/02/2008
12977 Telephone	IW	28/02/2008	27/02/2008 TN33 9HU
12976 Telephone	IW	28/02/2008	27/02/2008 RG12 0XX
13012 E Mail	IW	29/02/2008	29/02/2008 Sutton Courtney
12979 Telephone	IW	29/02/2008	29/02/2008 G62 6HG
12978 E Mail	IW	29/02/2008	27/02/2008 Windsor
12975 E Mail	IW	29/02/2008	27/02/2008 RG12 7ZT
12974 Telephone	IW	29/02/2008	28/02/2008 HR6 9DQ
12973 Letter	JW	29/02/2008	05/02/2008 Brockenhurst SO42 7RY
12972 E Mail	jw	29/02/2008	24/02/2008 London E16
13024 Letter	JW	03/03/2008	28/02/2008 Heathfield TN21 0QN
13017 E Mail	IW	03/03/2008	03/03/2008 PO12 4RX
13016 Telephone	IW	03/03/2008	03/03/2008 Bath
13015 Telephone	JW	03/03/2008	01/03/2008 Fulham
13014 Telephone	IW	03/03/2008	03/03/2008 HA7 4SQ
13013 E Mail	IW	03/03/2008	28/02/2008 NK
13026 E Mail	IW	04/03/2008	03/03/2008 East Grinstead
13025 Telephone	JW	04/03/2008	04/03/2008 CM3 4RB
13023 Telephone	IW	04/03/2008	03/03/2008 Newenden
13022 E Mail	IW	04/03/2008	03/03/2008 Spridlington
13021 Letter	IW	04/03/2008	27/02/2008 Land @ NW Haverfordwest Airport
13020 Letter	IW	04/03/2008	27/02/2008 Haverfordwest Airport
13019 Telephone	IW	04/03/2008	03/03/2008 WR3 8PY
13018 Telephone	IW	04/03/2008	04/03/2008 NW10 3AB
13033 Telephone	IW	05/03/2008	05/03/2008 NK
13032 Telephone	IW	05/03/2008	05/03/2008 TA9 3DH
13031 Telephone	JW	05/03/2008	05/03/2008 NW10 1NH
13030 Telephone	IW	05/03/2008	04/03/2008 CB10 2SS
13029 E Mail	IW	05/03/2008	03/03/2008 NK
13028 E Mail	IW	05/03/2008	04/03/2008 G63 9BN
13027 Telephone	IW	05/03/2008	04/03/2008 BS24 0AD

13039 Telephone	IW	06/03/2008	05/03/2008 NR7 0JH
13038 Telephone	IW	06/03/2008	05/03/2008 DN14 8EN
13037 Telephone	IW	06/03/2008	06/03/2008 AL3 8LB
13036 Letter	IW	06/03/2008	22/02/2008 CH6 5NW
13035 Telephone	IW	06/03/2008	06/03/2008 W6 0TW
13034 E Mail	IW	06/03/2008	05/03/2008 WD18 6TA
13050 E Mail	IW	07/03/2008	06/03/2008 NK
13047 Telephone	IW	07/03/2008	07/03/2008 N London
13046 Telephone	JW	07/03/2008	07/03/2008 Yorkshire
13045 E Mail	IW	07/03/2008	06/03/2008 PE29 2EZ
13043 E Mail	IW	07/03/2008	06/03/2008 Warton Airfield
13042 Telephone	IWD	07/03/2008	07/03/2008 Burnham, Bucks
13041 Telephone	IWD	07/03/2008	06/03/2008 Guernsey Airport
13040 Telephone	IW	07/03/2008	06/03/2008 Sandwich, Kent
13058 Telephone	JW	10/03/2008	10/03/2008 Peckham
13051 E Mail	JW	10/03/2008	07/03/2008 Bath
13049 E Mail	JW	10/03/2008	08/03/2008 TW14 9PY
13048 Telephone	JW	10/03/2008	10/03/2008 London City
13062 E Mail	IW	11/03/2008	07/03/2008 MK43 8LE
13059 Telephone	JW	11/03/2008	10/03/2008 Peese Poltage
13057 E Mail	IW	11/03/2008	08/03/2008 Canvey Island
13056 Telephone	IW	11/03/2008	05/03/2008 SA20 0UF
13055 Telephone	IW	11/03/2008	11/03/2008 CO9 2PH
13054 E Mail	IW	11/03/2008	07/03/2008 West Kirby, Wirral
13053 E Mail	JW	11/03/2008	08/03/2008 Wokingham
13052 Telephone	IW	11/03/2008	10/03/2008 London W4
13085 Letter Chairman	JW	12/03/2008	05/03/2008 Lewes
13061 Telephone	JW	12/03/2008	12/03/2008 Mable Thorpe
13060 Telephone	JW	12/03/2008	11/03/2008 London City
13069 Telephone	IW	13/03/2008	13/03/2008 BA2 9HR
13068 E Mail	IW	13/03/2008	07/03/2008 Kennington
13067 E Mail	IW	13/03/2008	12/03/2008 Westminster
13066 E Mail	IW	13/03/2008	12/03/2008 Staines

13065 Telephone	JW	13/03/2008	12/03/2008 Swindon
13064 Telephone	IW	13/03/2008	13/03/2008 Edinburgh
13063 Telephone	JW	13/03/2008	12/03/2008 Maidenhead
13078 Letter	IW	14/03/2008	12/03/2008 RH10 2YB
13077 E Mail	IW	14/03/2008	14/03/2008 N/K
13076 E Mail	JW	14/03/2008	13/03/2008
13075 Letter	JW	14/03/2008	07/03/2008 FY
13074 Telephone	IW	14/03/2008	14/03/2008 SG2 7AH
13073 Telephone	IW	14/03/2008	04/03/2008 Martin, Hants
13071 Telephone	IW	14/03/2008	14/03/2008 N/K
13070 Telephone	IW	14/03/2008	14/03/2008 N/K
13081 Telephone	IW	17/03/2008	16/03/2008 IG8 0QE
13080 E Mail	IW	17/03/2008	16/03/2008 Caterham/Whyteleafe
13079 E Mail	IW	17/03/2008	16/03/2008 DT6 6RL
13086 Letter Chairman	JW	18/03/2008	22/02/2008 Liverpool
13084 Telephone	JW	18/03/2008	18/03/2008 East Anglia
13083 E Mail	IW	18/03/2008	14/03/2008 BA4 6LX
13082 E Mail	IW	18/03/2008	17/03/2008 Ealing
13092 Telephone	JW	19/03/2008	19/03/2008 Borough Bridge
13091 Telephone	IW	19/03/2008	18/03/2008 SY14 8AL
13090 Telephone	IW	19/03/2008	18/03/2008 Yalding
13089 Telephone	IW	19/03/2008	19/03/2008 SS2 6XN
13088 Telephone	JW	19/03/2008	19/03/2008 Ripon
13087 Telephone	IW	19/03/2008	17/03/2008 GU31 5LL
13101 E Mail	JW	20/03/2008	19/03/2008
13096 Telephone	IW	20/03/2008	20/03/2008 NR12 8YT
13095 Telephone	IW	20/03/2008	19/03/2008 CR3 5PG
13094 Letter	JW	20/03/2008	05/03/2008 IP28 6RG
13093 Letter Chairman	JW	20/03/2008	04/03/2008 Rergate
13105 Telephone	IW	25/03/2008	23/03/2008 Putney ,SW19
13104 Telephone	IW	25/03/2008	23/03/2008 GL6 9JX
13103 Telephone	JW	25/03/2008	24/02/2008 AL7 2HR
13102 Telephone	JW	25/03/2008	25/03/2008 Lancaster

13100 Telephone	IW	25/03/2008	17/03/2008 SL6 6PA
13099 Telephone	IW	25/03/2008	09/03/2008 TD15 2PB
13098 Letter	IW	25/03/2008	20/03/2008 E16 2AX
13097 Telephone	IW	25/03/2008	25/03/2008 AL7 2HF
13121 Letter	JW	26/03/2008	23/03/2008 Buntingford SG9 9LF
13115 Telephone	IW	26/03/2008	25/03/2008 SO43 7HA
13114 Telephone	IW	26/03/2008	25/03/2008 Panshanger
13113 Telephone	IW	26/03/2008	26/03/2008 Kingswood Sy
13112 Telephone	IW	26/03/2008	24/03/2008
13111 Telephone	IW	26/03/2008	26/03/2008 CO4 9FX
13110 Telephone	IW	26/03/2008	23/03/2008 SW20 8AP
13109 Telephone	IW	26/03/2008	20/03/2008 SO45 3GJ
13108 Telephone	IW	26/03/2008	08/03/2008 Heathrow
13107 Telephone	IW	26/03/2008	26/03/2008 AL5 2NU
13106 E Mail	JW	26/03/2008	19/03/2008
13120 E Mail	IW	27/03/2008	27/03/2008 Ashbourne
13119 Telephone	IW	27/03/2008	27/03/2008 Garrett Lane, Wandsworth
13118 Telephone	IW	27/03/2008	27/03/2008 N/K
13117 Letter	IW	27/03/2008	25/03/2008 E16 2AT
13116 Telephone	IW	27/03/2008	27/03/2008 TW7 4QR
13123 E Mail	IW	28/03/2008	28/03/2008 Farnborough
13122 Letter Chairman	JW	28/03/2008	11/03/2008 NR12 8BG
13215 Telephone	IW	31/03/2008	31/03/2008 CV6 2FS
13130 Telephone	IW	31/03/2008	30/03/2008 HP22 4RU
13129 Telephone	IW	31/03/2008	30/03/2008 BR6 7HN
13128 E Mail	IW	31/03/2008	28/03/2008 BS7 9EQ
13127 Telephone	IW	31/03/2008	31/03/2008 N18 1PT
13126 Telephone	IW	31/03/2008	31/03/2008 ME18 6BG
13125 Letter	IW	31/03/2008	28/03/2008 HR6 9DQ
13124 Telephone	IW	31/03/2008	31/03/2008 London, SW1
13218 Telephone	IW	01/04/2008	31/03/2008 TN31 6XN
13217 Telephone	IW	01/04/2008	31/03/2008 OX33 1RG
13216 E Mail	IW	01/04/2008	31/03/2008 Ullesthorpe

13213 E Mail	IW	01/04/2008	31/03/2008 Edinburgh
13211 Telephone	IW	01/04/2008	31/03/2008 EX37 9NF
13214 Telephone	IW	02/04/2008	01/04/2008 Eaglescott
13212 Telephone	IW	02/04/2008	01/04/2008 N/K
13210 Telephone	IW	02/04/2008	31/03/2008 LL56 4JZ
13209 E Mail	IW	02/04/2008	30/03/2008 Shepards Bush
13208 Telephone	IW	02/04/2008	02/04/2008 London
13207 Telephone	IW	02/04/2008	01/04/2008 CB22 5ER
13205 Telephone	IW	02/04/2008	02/04/2008 EX39 1PY
13206 Telephone	IW	03/04/2008	02/04/2008 Eaglescott Airfield
13204 Telephone	IW	03/04/2008	03/04/2008 SY7 8NP
13203 Telephone	IW	03/04/2008	03/04/2008 Gatwick
13199 Telephone	IW	03/04/2008	03/04/2008 Frenchay Hospital Bristol
13194 Letter Chairman	JW	03/04/2008	27/03/2008 Hampton
13202 E Mail	IW	04/04/2008	03/04/2008 Stamford Bridge
13201 Telephone	IW	04/04/2008	03/03/2008 LL11 5YW
13200 Telephone	IW	04/04/2008	04/04/2008 Dunsfold
13198 E Mail	IW	04/04/2008	04/04/2008 Cranfield
13197 Telephone	IW	04/04/2008	04/04/2008 CT11 0PG
13196 Telephone	JW	04/04/2008	04/04/2008
13195 Telephone	JW	04/04/2008	04/04/2008
13193 Letter Chairman	JW	04/04/2008	19/03/2008 Iver SLO 9HY
13191 Telephone	IW	04/04/2008	04/04/2008 N/K
13192 Telephone	IW	07/04/2008	07/04/2008 SE3 7DT
13190 Telephone	IW	07/04/2008	04/04/2008 NP18 2AX
13189 E Mail	IW	07/04/2008	03/04/2008 SG2 7AF
13188 Telephone	IW	07/04/2008	06/04/2008 LE15 8QF
13187 Telephone	IW	07/04/2008	04/04/2008 Hackney
13186 Telephone	IW	07/04/2008	07/04/2008 IP16 4UZ
13185 Telephone	IW	07/04/2008	07/04/2008 GT11 0PR
13184 E Mail	IW	07/04/2008	05/04/2008 Bricket Wood Herts
13183 E Mail	IW	07/04/2008	02/04/2008 CRO 8BQ
13182 Telephone	JW	07/04/2008	03/04/2008 DN8 6EU

13181 Telephone	IW	08/04/2008	08/04/2008 AL4 9TF
13228 E Mail	JW	09/04/2008	07/04/2008 Aberdeen
13180 Telephone	IW	09/04/2008	08/04/2008 N16 8SJ
13179 Telephone	IW	09/04/2008	07/04/2008 YO42 2TH
13178 E Mail	JW	09/04/2008	03/04/2008 C75 3JF
13177 Letter	JW	09/04/2008	31/03/2008 FY5 5AL
13176 Telephone	IW	10/04/2008	10/04/2008 Eaglescott
13175 Telephone	IW	10/04/2008	09/04/2008 CO10 8QU
13173 Telephone	IW	10/04/2008	09/04/2008 LNB 0NB
13174 Telephone	IW	11/04/2008	04/04/2008 TS9 7BL
13172 Telephone	IW	11/04/2008	09/04/2008 TW20 ODY
13171 Telephone	IW	11/04/2008	08/04/2008 SE1 8ST
13170 Telephone	IW	11/04/2008	10/04/2008 Worcester
13169 Telephone	IW	11/04/2008	09/04/2008 Leeds
13168 Telephone	IW	11/04/2008	11/04/2008 N/K
13167 Telephone	IW	11/04/2008	11/04/2008 N/K
13166 E Mail	IW	11/04/2008	09/04/2008 Wandsworth
13165 Telephone	IW	11/04/2008	08/04/2008 London
13163 Telephone	IW	11/04/2008	11/04/2008 London
13164 Telephone	IW	16/04/2008	15/04/2008 BN23 6QU
13162 Telephone	IW	16/04/2008	15/04/2008 Stockwell
13161 Telephone	IW	16/04/2008	15/04/2008 LN8 3LW
13160 E Mail	IW	16/04/2008	14/04/2008 N/K
13159 Telephone	IW	16/04/2008	15/04/2008 N/K
13158 Telephone	IW	16/04/2008	14/04/2008 LL16 4BY
13157 Telephone	IW	16/04/2008	15/04/2008 Manchester
13155 Telephone	IW	16/04/2008	10/04/2008 DT2 7BS
13156 Telephone	IW	17/04/2008	16/04/2008 DE45 1AT
13154 E Mail	IW	17/04/2008	16/04/2008 Fetter Lane, London
13153 Telephone	IW	17/04/2008	16/04/2008 TN28 8NH
13152 E Mail	IW	17/04/2008	10/04/2008 Battersea Heliport
13151 E Mail	IW	17/04/2008	15/04/2008 N/K
13150 Telephone	IW	17/04/2008	16/04/2008 SW1V 4HE

13149 Telephone	IW	17/04/2008	16/04/2008 Shobdon
13148 E Mail	IW	17/04/2008	16/04/2008 TW13 7QQ
13147 Telephone	IW	17/04/2008	17/04/2008 BN25 4EB
13146 E Mail	IW	17/04/2008	16/04/2008 London
13145 E Mail	IW	17/04/2008	14/04/2008 St Helens
13143 Letter	IW	17/04/2008	09/04/2008 LN13 ONB
13219 Telephone	IW	18/04/2008	17/04/2008 CT6 8SJ
13144 Telephone	IW	18/04/2008	16/04/2008 N/K
13142 Telephone	IW	18/04/2008	16/04/2008 Chesham Bucks
13141 Telephone	IW	18/04/2008	18/04/2008 SM2 5NN
13140 Telephone	IW	18/04/2008	17/04/2008 RN Faslane
13139 E Mail	IW	18/04/2008	15/04/2008 LS16 7JB
13137 Telephone	IW	18/04/2008	17/04/2008 DY9 9TQ
13237 Telephone	IW	21/04/2008	21/04/2008 TN17 4NS
13223 Telephone	IW	21/04/2008	20/04/2008 PR4 1DP
13222 Telephone	IW	21/04/2008	20/04/2008 PO22 6SF
13221 Telephone	IW	21/04/2008	20/04/2008 BR2 6AD
13220 Telephone	IW	21/04/2008	21/04/2008 N/K
13138 Telephone	IW	21/04/2008	18/04/2008 OT6 6HP
13136 Telephone	IW	21/04/2008	18/04/2008 N/K
13135 Telephone	IW	21/04/2008	15/04/2008 DE56 2SE
13134 Telephone	IW	21/04/2008	16/04/2008 LA14 5AP
13133 Telephone	IW	21/04/2008	21/04/2008 RO24 7AN
13132 Telephone	IW	21/04/2008	21/04/2008 Havering
13131 Telephone	IW	21/04/2008	20/04/2008 London
13240 Letter	JW	22/04/2008	20/04/2008 CB11 4KG
13239 Letter	JW	22/04/2008	20/04/2008 HP23 6NX
13238 Letter	JW	22/04/2008	31/03/2008 CB10 2BS
13236 Telephone	IW	22/04/2008	22/04/2008 KT17 3LN
13235 Telephone	IW	22/04/2008	21/04/2008 Edinburgh
13234 Telephone	IW	22/04/2008	22/04/2008 London
13233 Telephone	IW	22/04/2008	22/04/2008 PE28 9JP
13232 Telephone	IW	22/04/2008	21/04/2008 CM11 1 LE

13231 Telephone	JW	22/04/2008	22/04/2008 Islington
13230 E Mail	IW	22/04/2008	15/04/2008 Leeds
13229 Telephone	IW	22/04/2008	22/04/2008 Edinburgh
13227 E Mail	JW	22/04/2008	22/04/2008 Thamesmead
13226 Telephone	IW	22/04/2008	21/04/2008 CM12 ORA
13225 E Mail	IW	22/04/2008	22/04/2008 TN2 5EH
13224 Telephone	IW	22/04/2008	18/04/2008 Doncaster
13257 Telephone	JW	23/04/2008	23/04/2008 Gamlingay
13248 Telephone	IW	23/04/2008	18/04/2008 PE28 OBU
13247 Telephone	IW	23/04/2008	23/04/2008 London
13246 Letter	JW	23/04/2008	21/04/2008 CB10 2SP
13245 Telephone	IW	23/04/2008	22/04/2008 RG5 4XL
13244 E Mail	JW	23/04/2008	21/04/2008 Chilterns
13243 E Mail	JW	23/04/2008	16/04/2008 Sywell
13242 Telephone	IW	23/04/2008	20/04/2008 GU5 0UY
13241 Telephone	IW	23/04/2008	22/04/2008 FY8 2TS
13264 E Mail	JW	24/04/2008	24/04/2008 Brighton
13263 E Mail	JW	24/04/2008	16/04/2008 HP16 9NN
13262 Letter	JW	24/04/2008	16/04/2008 HP5 2XU
13261 Letter	JW	24/04/2008	16/04/2008 IP7 7NN
13260 Letter	JW	24/04/2008	17/04/2008 Eaton Bray
13259 E Mail	JW	24/04/2008	22/04/2008 Caddington
13258 E Mail	JW	24/04/2008	22/04/2008 SG9 0SR
13256 Telephone	IW	24/04/2008	24/04/2008 LU4 0GQ
13255 Telephone	IW	24/04/2008	24/04/2008 TWB 7QQ
13254 Letter	JW	24/04/2008	06/04/2008 CB9 7SH
13253 E Mail	IW	24/04/2008	07/04/2008 N/K
13252 Telephone	IW	24/04/2008	23/04/2008 BN43 5NH
13251 Telephone	IW	24/04/2008	19/07/2007 SG8 0AY
13250 Telephone	IW	24/04/2008	23/04/2008 Shoreham
13249 Telephone	IW	24/04/2008	23/04/2008 Ham Common
13298 Letter Chairman	JW	25/04/2008	10/04/2008 Huntingdon
13274 Telephone	IW	25/04/2008	25/04/2008 BN11 5QX

13273 Telephone	IW	25/04/2008	24/04/2008 GU10 4PY
13272 E Mail	JW	25/04/2008	24/04/2008 Brighton
13271 E Mail	IW	25/04/2008	23/04/2008 N18 1PT
13270 Telephone	IW	25/04/2008	24/04/2008 EH10 7JG
13269 Letter	JW	25/04/2008	23/04/2008 IP7 6HB
13268 Telephone	JW	25/04/2008	25/04/2008 Blackheath
13267 Letter	JW	25/04/2008	24/04/2008 HP16 ORG
13266 Telephone	IW	25/04/2008	24/04/2008 GU8 4UN
13265 Letter	JW	25/04/2008	22/04/2008 IP30 0NW
13289 Letter	JW	28/04/2008	25/04/2008 CB11 4EH
13288 Letter	JW	28/04/2008	18/04/2008 CB10 2SS
13287 Letter	JW	28/04/2008	23/04/2008 LU1 4HJ
13286 Telephone	IW	28/04/2008	27/04/2008 N5 2NR
13285 Telephone	IW	28/04/2008	21/04/2008 Barbican London
13284 Telephone	IW	28/04/2008	28/04/2008 SG2 7AF
13283 Telephone	IW	28/04/2008	27/04/2008 WD6 5NN
13282 Telephone	IW	28/04/2008	25/04/2008 GU10 4PY
13281 Telephone	IW	28/04/2008	26/04/2008 Chelsea
13280 Telephone	IW	28/04/2008	27/04/2008 GU28 9LX
13279 Telephone	IW	28/04/2008	27/04/2008 SA18 1JQ
13278 Telephone	IW	28/04/2008	27/04/2008 CB21 5NY
13277 E Mail	IW	28/04/2008	26/04/2008 LE16 8UB
13276 Telephone	IW	28/04/2008	27/04/2008 RG8 7RX
13275 Telephone	IW	28/04/2008	26/04/2008 SW6 4LZ
13311 Telephone	IW	29/04/2008	29/04/2008 SE1 8ST
13307 E Mail	IW	29/04/2008	25/04/2008 SN4 0AA
13306 Telephone	IW	29/04/2008	28/04/2008 W14 9AS
13305 E Mail	IW	29/04/2008	19/04/2008 MK43 0HD
13304 Telephone	JW	29/04/2008	28/04/2008 Fressingfield
13303 Letter	JW	29/04/2008	14/03/2008 Fife
13302 Telephone	IW	29/04/2008	29/04/2008 BS24 8PQ
13301 Telephone	IW	29/04/2008	29/04/2008 TW14 8JE
13300 Letter	JW	29/04/2008	25/04/2008 CB9 7AT

13299 Letter	JW	29/04/2008	27/04/2008 LU1 4AH
13297 Letter	JW	29/04/2008	07/04/2008 SG19 3NU
13296 Letter	JW	29/04/2008	27/04/2008 LU1 4EQ
13295 Letter	JW	29/04/2008	26/04/2008 LU1 4HP
13294 Letter	JW	29/04/2008	26/04/2008 HP16 9LD
13293 E Mail	IW	29/04/2008	29/04/2008 SM2 5PR
13292 Telephone	JW	29/04/2008	29/04/2008 Redruth
13291 E Mail	IW	29/04/2008	27/04/2008 LE13 0FG
13290 Telephone	IW	29/04/2008	25/04/2008
13334 E Mail	IW	30/04/2008	24/04/2008 UB9 5EB
13329 Letter	JW	30/04/2008	28/04/2008 HP23 6JD
13328 E Mail	IW	30/04/2008	29/04/2008 Gravesend
13327 E Mail	IW	30/04/2008	29/04/2008 N/K
13326 Letter	JW	30/04/2008	26/04/2008 LU1 4EP
13325 Letter	JW	30/04/2008	27/04/2008 IP14 2E7
13324 Letter	JW	30/04/2008	22/04/2008 HP23 6JB
13323 Letter	JW	30/04/2008	25/04/2008 LU6 2DD
13322 Letter	JW	30/04/2008	22/04/2008 HP23 6HF
13321 Letter	JW	30/04/2008	22/04/2008 H23 6EE
13320 Telephone	IW	30/04/2008	29/04/2008 CO7 9PP
13319 Telephone	IW	30/04/2008	29/04/2008 GU34 5RH
13318 Telephone	IW	30/04/2008	30/04/2008 TF10 7BD
13317 E Mail	IW	30/04/2008	29/04/2008 Worcester
13316 Telephone	IW	30/04/2008	30/04/2008
13315 Telephone	IW	30/04/2008	30/04/2008 SE23 3DG
13312 Letter	JW	30/04/2008	23/04/2008 LU1 4HJ
13310 Telephone	IW	30/04/2008	29/04/2008 CM9 6XX
13309 E Mail	JW	30/04/2008	25/04/2008 Chilterns
13308 Telephone	IW	30/04/2008	29/04/2008 CO6 1BU
13352 Telephone	IW	01/05/2008	24/04/2008 AL10 9GG
13350 Letter Chairman	JW	01/05/2008	24/04/2008 IP7 7AU
13348 Telephone	IW	01/05/2008	01/05/2008 Harrow on the hill
13345 Telephone	IW	01/05/2008	30/04/2008 LS25 2NT

13344 Telephone	IW	01/05/2008	15/04/2008 EX11 1AB
13343 Telephone	IW	01/05/2008	30/04/2008 N/K
13342 Telephone	IW	01/05/2008	30/04/2008 CB21 4QY
13341 Letter	JW	01/05/2008	28/04/2008 HP23 3JF
13340 Letter	JW	01/05/2008	25/04/2008 CM22 7PA
13339 E Mail	IW	01/05/2008	26/04/2008 Chelsea fc
13338 Letter	JW	01/05/2008	21/04/2008 CB10 2TF
13337 Telephone	IW	01/05/2008	01/05/2008 SP11 0EE
13336 Letter	IW	01/05/2008	05/04/2008 N5 1AL
13335 Letter	JW	01/05/2008	30/04/2008 CB11 4XG
13333 Letter Chairman	JW	01/05/2008	24/04/2008 IP7 7AU
13332 Letter Chairman	JW	01/05/2008	23/04/2008 IP30 ONZ
13314 Letter	JW	01/05/2008	24/04/2008 LU1 4EU
13313 Telephone	IW	01/05/2008	26/04/2008 CF71 7DU
13368 Telephone	IW	02/05/2008	02/05/2008 N/K
13365 Telephone	IW	02/05/2008	02/05/2008 N/K
13364 Telephone	IW	02/05/2008	02/05/2008 SE3 7PF
13363 Telephone	IW	02/05/2008	31/03/2008 Steyning SX
13362 Telephone	IW	02/05/2008	02/05/2008 HP3 0LY
13361 Telephone	IW	02/05/2008	02/05/2008 N/K
13360 Telephone	IW	02/05/2008	02/05/2008 CM9 6PG
13359 Letter	JW	02/05/2008	28/04/2008 LU1 4JG
13358 Letter	JW	02/05/2008	28/04/2008 LU1 4JG
13357 Telephone	JW	02/05/2008	02/05/2008 Worcester
13356 Letter	JW	02/05/2008	30/04/2008 HP5 2XU
13355 Telephone	IW	02/05/2008	02/05/2008 Harrogate
13354 Telephone	IW	02/05/2008	01/05/2008 YO41 5LS
13353 Telephone	IW	02/05/2008	02/05/2008 Tower Hamlets
13351 Letter	JW	02/05/2008	30/04/2008 HP4 3TG
13349 Letter	JW	02/05/2008	29/04/2008 HP23 6NY
13347 Telephone	IW	02/05/2008	01/05/2008 Hampton Wick
13346 Telephone	IW	02/05/2008	01/05/2008 CO2 0NJ
13331 Telephone	IW	02/05/2008	28/04/2008 SG2 7AF

13330 Telephone	IW	02/05/2008	02/05/2008 Paris
14512 Telephone	IW	03/05/2008	03/05/2008 NR 9 3JH
13378 Telephone	IW	06/05/2008	06/05/2008 N/K
13377 Telephone	IW	06/05/2008	06/05/2008 Collyweston Northants
13376 Telephone	IW	06/05/2008	05/05/2008 CM4 9LZ
13375 E Mail	IW	06/05/2008	04/05/2008 Sevenoaks
13374 E Mail	IW	06/05/2008	03/05/2008 EN1 3EU
13373 Telephone	IW	06/05/2008	02/05/2008 SK2 5JL
13372 Telephone	IW	06/05/2008	06/05/2008 OX5 1QG
13371 Telephone	IW	06/05/2008	06/05/2008 N/K
13370 Telephone	IW	06/05/2008	05/05/2008 BN8 6NU
13369 Telephone	IW	06/05/2008	06/05/2008 HA6 1RU
13367 Telephone	IW	06/05/2008	05/05/2008 CO11 2PZ
13366 Telephone	IW	06/05/2008	01/05/2008 IP21 5QQ
13452 Letter	JW	07/05/2008	01/05/2008 HP23 6DB
13451 Letter	IW	07/05/2008	02/05/2008 HP16 8NA
13450 Letter	JW	07/05/2008	05/05/2008 HP23 6EY
13449 Letter	JW	07/05/2008	02/05/2008 AL4 8PR
13448 Letter	JW	07/05/2008	02/05/2008 HP23 9LX
13447 Letter	JW	07/05/2008	21/04/2008 HP23 6NN
13446 Letter	JW	07/05/2008	02/05/2008 IP6 8DS
13445 Letter	JW	07/05/2008	05/05/2008 HP22 6QL
13444 Letter	JW	07/05/2008	30/04/2008 HP23 6HF
13443 Letter	JW	07/05/2008	01/05/2008 HP5 2UR
13442 Letter	JW	07/05/2008	29/04/2008 HP16 ORD
13441 Letter	JW	07/05/2008	30/04/2008 HP23 6DU
13440 Letter	JW	07/05/2008	02/05/2008 CB11 3DF
13439 Letter	JW	07/05/2008	02/05/2008 IP14 2NF
13438 Letter	JW	07/05/2008	29/04/2008 AL4 8FD
13437 Letter	JW	07/05/2008	30/04/2008 SG4 8PP
13436 Letter	JW	07/05/2008	01/05/2008 HP16 9JY
13435 Letter	JW	07/05/2008	30/04/2008 HP16 9LT
13434 Letter	JW	07/05/2008	25/04/2008 HP23 6EE

13433 Letter	JW	07/05/2008	01/05/2008 AL4 8PR
13432 Telephone	IW	07/05/2008	06/05/2008 AL7 2HG
13431 Telephone	IW	07/05/2008	07/05/2008 Paddington
13430 Letter	JW	07/05/2008	19/04/2008 BL1 7DN
13429 Letter	JW	07/05/2008	30/04/2008 AL4 8HH
13428 E Mail	IW	07/05/2008	03/05/2008 Tattingsstone
13427 Letter	JW	07/05/2008	02/05/2008 HP23 6HE
13426 E Mail	IW	07/05/2008	06/05/2008 SW1X 8LW
13425 Telephone	JW	07/05/2008	07/05/2008 Berwick
13391 Letter	JW	07/05/2008	29/04/2008 HP6 5RZ
13390 Letter	JW	07/05/2008	04/05/2008 HP16 9NA
13389 Letter	JW	07/05/2008	30/04/2008 IP14 2RN
13388 Letter	JW	07/05/2008	30/04/2008 CB10 2XG
13387 Telephone	IW	07/05/2008	07/05/2008 Whittchurch on Thames
13386 Telephone	IW	07/05/2008	07/05/2008 St Pancras Station
13385 Telephone	IW	07/05/2008	06/05/2008 SG19 3DA
13384 Telephone	IW	07/05/2008	06/05/2008 IP21 5QT
13383 Telephone	IW	07/05/2008	07/05/2008 West London
13382 Telephone	IW	07/05/2008	06/05/2008 BR6 9ET
13381 Telephone	IW	07/05/2008	06/05/2008 ST10 1RB
13380 Telephone	IW	07/05/2008	03/05/2008 SN5 4JL
13379 Telephone	IW	07/05/2008	06/05/2008 OX39 4AE
13769 Letter Chairman	JW	08/05/2008	05/05/2008 IP7 7HQ
13424 Telephone	IW	08/05/2008	07/05/2008 RH14 0TZ
13423 Telephone	IW	08/05/2008	07/05/2008 N/K
13422 E Mail	IW	08/05/2008	06/05/2008 BN1 1AL
13421 Telephone	IW	08/05/2008	07/05/2008 Braintree
13420 Telephone	IW	08/05/2008	08/05/2008 TW14 8JE
13419 Telephone	IW	08/05/2008	07/05/2008 W4 1JW
13418 E Mail	IW	08/05/2008	08/05/2008 Bristol
13417 Telephone	IW	08/05/2008	08/05/2008 HP22 6QJ
13416 Telephone	JW	08/05/2008	08/05/2008 CH1 6ER
13415 Telephone	IW	08/05/2008	08/05/2008 MK18 2LR

13414 Telephone	IW	08/05/2008	08/05/2008 RH12 3BE
13413 Telephone	IW	08/05/2008	08/05/2008 LL13 0AU
13412 E Mail	IW	08/05/2008	04/05/2008 Bubwith
13411 Telephone	IW	08/05/2008	08/05/2008 CB8 9HR
13410 Telephone	IW	08/05/2008	07/05/2008 Wycombe Air Park
13409 Letter	JW	08/05/2008	06/03/2008 HP23 5HH
13408 Letter	JW	08/05/2008	06/05/2008 HP23 6HW
13407 Telephone	IW	08/05/2008	07/05/2008 TR18 5NN
13406 Telephone	IW	08/05/2008	07/05/2008 N10 1PU
13455 Telephone	IW	09/05/2008	09/05/2008 DA14 5NA
13405 Telephone	IW	09/05/2008	09/05/2008 RG6 5UB
13404 Telephone	IW	09/05/2008	09/05/2008 Diss
13403 Telephone	IW	09/05/2008	07/05/2008 Pangbourne
13402 E Mail	IW	09/05/2008	30/04/2008 Ken & Chelsea
13401 Letter	JW	09/05/2008	09/05/2008 Heathrow
13400 E Mail	IW	09/05/2008	08/05/2008 Chorley
13399 Telephone	IW	09/05/2008	09/05/2008 Cambridgeshire
13398 Telephone	IW	09/05/2008	09/05/2008 Staffs
13397 Telephone	IW	09/05/2008	09/05/2008 M28 2PA
13396 E Mail	IW	09/05/2008	08/05/2008 EH8 9PH
13395 E Mail	IW	09/05/2008	08/05/2008 KT18 7SJ
13394 Telephone	IW	09/05/2008	09/05/2008 NK
13393 Telephone	JW	09/05/2008	09/05/2008 Richmond Hill
13392 Letter	JW	09/05/2008	04/05/2008 HP23 6HW
13548 Telephone	IW	12/05/2008	06/05/2008 N10 2RD
13499 Telephone	IW	12/05/2008	09/05/2008 Turweston
13498 Telephone	IW	12/05/2008	12/05/2008 Manchester
13497 Letter	JW	12/05/2008	07/05/2008 HP23 6NU
13496 Letter	JW	12/05/2008	05/05/2008 HP23 6DU
13495 Letter	JW	12/05/2008	06/05/2008 SG9 0SX
13494 Letter	JW	12/05/2008	02/05/2008 HP23 6HE
13493 Letter	JW	12/05/2008	08/05/2008 IP14 2QJ
13492 Letter	JW	12/05/2008	04/05/2008 HP16 9NA

13491 Letter	JW	12/05/2008	06/05/2008 HP5 2UA
13490 Letter	JW	12/05/2008	05/05/2008 HP16 OJT
13489 Letter	JW	12/05/2008	12/05/2008 HP23 6HW
13488 Telephone	IW	12/05/2008	12/05/2008 SW20
13487 Telephone	IW	12/05/2008	12/05/2008 NG12 4FB
13486 Letter	JW	12/05/2008	28/04/2008 HP4 2DG
13485 Letter	JW	12/05/2008	08/05/2008 IP6 8BS
13484 Telephone	IW	12/05/2008	11/05/2008 PE7 3QH
13483 Telephone	IW	12/05/2008	11/05/2008 GL10
13482 Letter	JW	12/05/2008	09/05/2008 HP22 5PA
13481 Letter	JW	12/05/2008	06/05/2008 CB10 1HL
13480 Letter	JW	12/05/2008	10/05/2008 HP22 6QH
13479 Letter	JW	12/05/2008	08/05/2008 HP5 2 XU
13478 Letter	JW	12/05/2008	09/05/2008 HP23 6LJ
13477 Letter	JW	12/05/2008	09/05/2008 AL4 8RD
13476 Letter	JW	12/05/2008	01/05/2008 HP16 9LZ
13475 Letter	JW	12/05/2008	09/05/2008 HP23 6NG
13474 Letter	JW	12/05/2008	09/05/2008 HP23 6EE
13473 Letter	JW	12/05/2008	12/05/2008 HP1 3DG
13472 Letter	JW	12/05/2008	08/05/2008 HP23 6DZ
13471 Letter	JW	12/05/2008	08/05/2008 HP23 6NW
13470 Letter	JW	12/05/2008	05/05/2008 IP6 8HA
13469 Letter	JW	12/05/2008	04/05/2008 HP4 3TG
13468 Letter	JW	12/05/2008	03/05/2008 AL4 8HP
13467 Letter	JW	12/05/2008	04/05/2008 HP4 2LR
13466 Letter	JW	12/05/2008	09/05/2008 SG9 0SR
13465 Letter	JW	12/05/2008	06/05/2008 CM23 5NW
13464 Letter	JW	12/05/2008	06/05/2008 HP16 0RQ
13463 Letter	JW	12/05/2008	08/05/2008 IP8 4AE
13462 Letter	JW	12/05/2008	08/05/2008 IP8 4QS
13461 Letter	JW	12/05/2008	09/05/2008 IP6 8RA
13460 E Mail	IW	12/05/2008	11/05/2008 Henham Park, Suffolk
13459 Telephone	IW	12/05/2008	11/05/2008 SW16 2BU

13458 Telephone	IW	12/05/2008	12/05/2008 PO16 8RR
13457 Telephone	IW	12/05/2008	10/05/2008 NW7 1PY
13456 Telephone	IW	12/05/2008	12/05/2008 DN15 9HP
13454 Telephone	IW	12/05/2008	02/05/2008 DE75 7JB
13453 Telephone	IW	12/05/2008	12/05/2008 TW9 4DS
13885 Letter Chairman	JW	13/05/2008	22/04/2008 Filton
13524 Telephone	IW	13/05/2008	12/05/2008 TW8 0BQ
13515 E Mail	IW	13/05/2008	13/05/2008 N/K
13512 E Mail	IW	13/05/2008	12/05/2008 DA2 7PQ
13511 Telephone	IW	13/05/2008	12/05/2008 BA11 2LW
13510 Telephone	IW	13/05/2008	11/05/2008 HP22 6QH
13509 Telephone	IW	13/05/2008	13/05/2008 SW20
13508 E Mail	IW	13/05/2008	11/05/2008 CO11 1RY
13507 E Mail	IW	13/05/2008	11/05/2008 SP5 3BU
13506 Telephone	IW	13/05/2008	13/05/2008 Sharpenhoe
13505 Telephone	IW	13/05/2008	12/05/2008 SW19 6DS
13504 E Mail	IW	13/05/2008	09/05/2008 N.Yorks
13503 Telephone	IW	13/05/2008	12/05/2008 Muswell Hill
13502 Telephone	IW	13/05/2008	12/05/2008 W6
13501 Telephone	IW	13/05/2008	10/05/2008 YO19 5PG
13500 Telephone	IW	13/05/2008	11/05/2008 Great Barton
13536 E Mail	IW	14/05/2008	13/05/2008 Calderdale
13535 Telephone	IW	14/05/2008	13/05/2008 Yorkshire Dales
13534 Telephone	JW	14/05/2008	14/05/2008 Kensington
13533 Telephone	JW	14/05/2008	14/05/2008 Sidcup
13532 Telephone	IW	14/05/2008	13/05/2008 N/K
13531 Telephone	IW	14/05/2008	13/05/2008 Welwyn Garden City
13530 Telephone	IW	14/05/2008	14/05/2008 GU17 9HZ
13529 Telephone	IW	14/05/2008	14/05/2008 SL9 8BY
13528 Telephone	IW	14/05/2008	14/05/2008 RG5 4QS
13527 E Mail	IW	14/05/2008	13/05/2008 NN17 1RT
13526 Telephone	IW	14/05/2008	14/05/2008 W6 8RN
13525 Telephone	IW	14/05/2008	13/05/2008 N/K

13523 E Mail	IW	14/05/2008	11/05/2008 Carnforth
13522 Telephone	IW	14/05/2008	13/05/2008 HP3 ODP
13521 Telephone	IW	14/05/2008	12/05/2008 NW6 1EG
13520 Telephone	IW	14/05/2008	13/05/2008 SA41 3UE
13519 Telephone	IW	14/05/2008	13/05/2008 W11 1QU
13518 Telephone	IW	14/05/2008	13/05/2008 GU14 6AB
13517 Telephone	IW	14/05/2008	13/05/2008 Lockerbie
13516 Telephone	IW	14/05/2008	13/05/2008 CH3 6PE
13773 Letter Chairman	JW	15/05/2008	07/05/2008 CO10 9NW
13772 Letter Chairman	JW	15/05/2008	04/05/2008 IP30 0NZ
13768 Letter Chairman	JW	15/05/2008	05/05/2008 IP7 7HQ
13766 Letter Chairman	JW	15/05/2008	05/05/2008 IP7 7HQ
13765 Letter Chairman	JW	15/05/2008	05/05/2008 IP7 7QP
13764 Letter Chairman	JW	15/05/2008	09/05/2008 IP7 7HJ
13763 Letter Chairman	JW	15/05/2008	04/05/2008 IP0 0GA
13762 Letter Chairman	JW	15/05/2008	11/05/2008 IP8 3NX
13761 Letter Chairman	JW	15/05/2008	07/05/2008 IPD 0RA
13760 Letter	JW	15/05/2008	07/05/2008 CO10 9PY
13759 Letter Chairman	JW	15/05/2008	05/05/2008 ID7 7QP
13758 Letter Chairman	JW	15/05/2008	05/05/2008 IP7 7NF
13757 Letter Chairman	JW	15/05/2008	04/05/2008 IP30 0GA
13756 Letter Chairman	JW	15/05/2008	07/05/2008 IP7 7QP
13755 Letter Chairman	JW	15/05/2008	07/05/2008 CO10 9TT
13754 Letter Chairman	JW	15/05/2008	07/05/2008 CO10 9ND
13753 Letter Chairman	JW	15/05/2008	07/05/2008 CO10 9ND
13752 Letter Chairman	JW	15/05/2008	07/05/2008 CO10 9ND
13592 Letter	IW	15/05/2008	06/05/2008 IP27
13591 E Mail	JW	15/05/2008	17/05/2008 Bassingbourn
13590 Telephone	JW	15/05/2008	11/05/2008 Maidstone
13589 E Mail	JW	15/05/2008	04/05/2008 Hodsoll Street
13588 Telephone	IW	15/05/2008	15/05/2008 Upfield Farm
13587 Telephone	IW	15/05/2008	14/05/2008 SO14 3TP
13586 E Mail	IW	15/05/2008	14/05/2008 SA3 4NG

13585 Telephone	IW	15/05/2008	14/05/2008 SL2 4QN
13584 E Mail	IW	15/05/2008	11/05/2008 Pickering
13583 E Mail	IW	15/05/2008	10/05/2008 Pickering
13582 E Mail	IW	15/05/2008	12/05/2008 London City Airport
13581 Telephone	IW	15/05/2008	14/05/2008 CB24 5PR
13580 Telephone	IW	15/05/2008	06/05/2008 SO24 9DQ
13579 Telephone	IW	15/05/2008	03/05/2008 SO24 9DQ
13774 Letter Chairman	JW	16/05/2008	11/05/2008 IP7 7NN
13771 Letter Chairman	JW	16/05/2008	06/05/2008 IP30 OPD
13770 Letter Chairman	JW	16/05/2008	06/05/2008 IP30 OPD
13767 Letter Chairman	JW	16/05/2008	06/05/2008 IP30 OPD
13619 Letter	JW	16/05/2008	11/05/2008 IP6 8HU
13618 Letter	JW	16/05/2008	10/05/2008 HP23 6HS
13617 Letter	JW	16/05/2008	05/05/2008 HP23 6HS
13616 Letter	JW	16/05/2008	06/05/2008 IP6 8EU
13615 Letter	JW	16/05/2008	01/05/2008 HP16 9NB
13614 Letter	JW	16/05/2008	07/05/2008 IP30 OGD
13613 Letter	JW	16/05/2008	12/05/2008 IP7 7BZ
13612 Letter	JW	16/05/2008	05/05/2008 HP23 6LE
13611 Letter	JW	16/05/2008	12/05/2008 IP6 8TJ
13610 Letter	JW	16/05/2008	12/05/2008 AL4 8BX
13609 Letter	JW	16/05/2008	10/05/2008
13608 Letter	JW	16/05/2008	07/05/2008 HP23 6NW
13607 Letter	JW	16/05/2008	05/05/2008 HP23 6HW
13606 Letter	JW	16/05/2008	08/05/2008 HP16 9LQ
13605 Letter	JW	16/05/2008	08/05/2008 HP23 6JE
13604 Telephone	IW	16/05/2008	16/05/2008
13603 Telephone	IW	16/05/2008	16/05/2008 BR2 0RU
13602 Telephone	IW	16/05/2008	16/05/2008 LN6 8QY
13601 Telephone	IW	16/05/2008	16/05/2008 Ealing
13600 Telephone	IW	16/05/2008	15/05/2008 YO32 9YD
13599 Telephone	IW	16/05/2008	15/05/2008 WD7 8PU
13598 Telephone	IW	16/05/2008	15/05/2008 York

13597 Telephone	IW	16/05/2008	15/05/2008 NW10 1LT
13596 Telephone	IW	16/05/2008	15/05/2008 YO26 8AJ
13595 Telephone	IW	16/05/2008	14/05/2008 MK12 6JH
13594 Telephone	JW	16/05/2008	14/05/2008 SE3 7TZ
13593 Telephone	IW	16/05/2008	27/04/2008 DE12 7BZ
13701 Letter	JW	17/05/2008	21/04/2008 HP23 6NW
13656 Telephone	IW	19/05/2008	18/05/2008 Burton Lattmer
13655 Telephone	IW	19/05/2008	19/05/2008 Chessington
13654 Telephone	IW	19/05/2008	17/05/2008 RG12 1AX
13653 Letter	JW	19/05/2008	19/05/2008 Darmden
13652 Letter	JW	19/05/2008	13/05/2008 CH23 1AS
13651 Letter	JW	19/05/2008	12/05/2008 HP23 6EB
13650 Letter	JW	19/05/2008	16/05/2008 CM3 1BB
13649 Letter	JW	19/05/2008	16/05/2008 CM23 1BB
13648 Telephone	JW	19/05/2008	16/05/2008 Crieff
13647 Letter	JW	19/05/2008	15/05/2008 IP8 4QT
13646 Letter	JW	19/05/2008	15/05/2008 HP23 6NQ
13645 Letter	JW	19/05/2008	15/05/2008 HP23 5PB
13644 Letter	JW	19/05/2008	15/05/2008 HP23 4AU
13643 Telephone	IW	19/05/2008	15/05/2008 E14 8DS
13642 E Mail	IW	19/05/2008	19/05/2008 Thame
13641 Telephone	IW	19/05/2008	18/05/2008 SP4 6BQ
13640 Telephone	IW	19/05/2008	17/05/2008 DE55 5QP
13639 Letter	JW	19/05/2008	12/05/2008 HP5 2TF
13638 Letter	JW	19/05/2008	11/05/2008 IP14 2HD
13637 Letter	JW	19/05/2008	13/05/2008 W14 9ST
13635 Letter	JW	19/05/2008	12/05/2008 SG11 2AN
13634 Letter	JW	19/05/2008	08/05/2008 CO10 9NL
13633 Letter	JW	19/05/2008	14/05/2008 St Albans
13632 Letter	JW	19/05/2008	14/05/2008 IP7 6NQ
13631 Letter	JW	19/05/2008	14/05/2008
13630 Letter	JW	19/05/2008	13/05/2008 IP30 ORE
13629 Letter	JW	19/05/2008	12/05/2008 IP14 2EY

13628 Letter	JW	19/05/2008	12/05/2008 IP7 7QP
13627 Letter	JW	19/05/2008	12/05/2008 IP14 2JN
13626 Letter	JW	19/05/2008	13/05/2008 HP4 3TE
13625 Letter	JW	19/05/2008	10/05/2008 IP14 2NZ
13624 Letter	JW	19/05/2008	11/05/2008 IP5 8XD
13623 Letter	JW	19/05/2008	13/05/2008 AL4 8GJ
13622 Telephone	IW	19/05/2008	18/05/2008 Cowbourne Car Park Isle of Wight
13621 Telephone	IW	19/05/2008	19/05/2008 Chingford
13620 Telephone	JW	19/05/2008	16/05/2008 SY14 8AD
14529 Telephone	IW	20/05/2008	20/06/2008 Colemore Common
13775 Letter Chairman	JW	20/05/2008	13/05/2008 IP6 8RN
13670 Letter	JW	20/05/2008	07/05/2008 CB10 2SS
13669 Letter	JW	20/05/2008	04/05/2008 SG19 3JW
13668 Letter	JW	20/05/2008	04/05/2008 HP23 6NA
13667 Letter	JW	20/05/2008	01/05/2008 PE27 6DJ
13666 Letter	JW	20/05/2008	15/05/2008 HP23 6HN
13665 Letter	JW	20/05/2008	17/05/2008 SG9 03R
13664 Letter	JW	20/05/2008	13/05/2008 HP23 5PN
13663 Telephone	IW	20/05/2008	20/05/2008 TW1 1BL
13662 E Mail	IW	20/05/2008	15/05/2008 AL5 5PP
13661 Telephone	JW	20/05/2008	20/05/2008 Saffron Walden
13660 Telephone	IW	20/05/2008	19/05/2008 WR8 9HL
13659 Letter	JW	20/05/2008	14/05/2008 HP23 6JE
13658 Letter	JW	20/05/2008	14/05/2008 HP23 6JE
13657 Letter	JW	20/05/2008	06/05/2008 HP23 6HW
13563 Telephone	JW	20/05/2008	20/05/2008 Windsor
13562 Letter	JW	20/05/2008	24/04/2008 IP6 8BB
13561 Letter	JW	20/05/2008	09/05/2008 HP23 6HS
13560 Letter	JW	20/05/2008	10/05/2008 HP22 6QG
13559 Letter	JW	20/05/2008	10/05/2008 IP14 2NF
13558 Letter	JW	20/05/2008	12/05/2008 IP14 1AT
13557 Letter	JW	20/05/2008	11/05/2008 HP16 9LU
13556 Letter	JW	20/05/2008	15/05/2008 HP16 9JW

13555 Letter	JW	20/05/2008	15/05/2008 HP16 9NA
13554 Letter	JW	20/05/2008	15/05/2008 HP16 0AZ
13553 Letter	JW	20/05/2008	12/05/2008 HP16 0GX
13552 Letter	JW	20/05/2008	13/05/2008 HP16 9LJ
13551 Letter	JW	20/05/2008	12/05/2008 HP16 9LZ
13550 Letter	JW	20/05/2008	15/05/2008 HP16 9LQ
13549 Letter	JW	20/05/2008	14/05/2008 HP16 9LZ
13547 Telephone	IW	20/05/2008	20/05/2008 London
13546 Letter	JW	20/05/2008	15/05/2008 AL4 8QH
13545 Letter	JW	20/05/2008	15/05/2008 HP23 5LD
13543 Letter	IW	20/05/2008	14/05/2008 E16 1EA
13540 E Mail	IW	20/05/2008	28/04/2008 Epsom
13889 Letter Chairman	JW	21/05/2008	01/05/2008 Putney
13886 Letter Chairman	JW	21/05/2008	10/05/2008 KY14 7RG
13676 Telephone	IW	21/05/2008	20/05/2008 Slough
13675 Telephone	IW	21/05/2008	20/05/2008 FK16 6EJ
13674 Telephone	IW	21/05/2008	20/05/2008 RG10 0LQ
13673 Telephone	IW	21/05/2008	20/05/2008 Mold
13672 Telephone	IW	21/05/2008	20/05/2008 GU6 8LT
13671 E Mail	IW	21/05/2008	20/05/2008 E17 6HZ
13578 Letter	JW	21/05/2008	01/05/2008 HP23 6HT
13577 Letter	JW	21/05/2008	16/05/2008 IP7 7LN
13576 Letter	JW	21/05/2008	19/05/2008 CB10 2XX
13575 Letter	JW	21/05/2008	16/05/2008 CB10 2SP
13574 Letter	JW	21/05/2008	17/05/2008 HP22 6QJ
13573 Letter	JW	21/05/2008	16/05/2008 CB8 8TW
13572 Letter	JW	21/05/2008	14/05/2008 HP15 9L
13571 Letter	JW	21/05/2008	17/05/2008 HP23
13570 Letter	JW	21/05/2008	18/05/2008 HP16 9NW
13569 Letter	JW	21/05/2008	19/05/2008 HP16 9NA
13568 Letter	JW	21/05/2008	15/05/2008 HP16 9NQ
13567 Letter	JW	21/05/2008	18/05/2008 HP23 5NS
13565 Letter	JW	21/05/2008	16/05/2008 CB8 8TX

13564 Letter	JW	21/05/2008	15/05/2008 HP23 6PB
13544 Telephone	IW	21/05/2008	19/05/2008 LL13 OSD
13542 Telephone	IW	21/05/2008	20/05/2008 Leeds
13541 Letter	JW	21/05/2008	19/05/2008 IP6 8TE
13539 Telephone	IW	21/05/2008	20/05/2008 HP22 5LF
13538 Telephone	IW	21/05/2008	21/05/2008 SN11 8QN
13537 Telephone	IW	21/05/2008	20/05/2008 KT17 3DH
13887 Letter Chairman	JW	22/05/2008	22/04/2008 TW1 4JQ
13884 Letter Chairman	JW	22/05/2008	16/05/2008 RG45 6HT
13827 Letter	JW	22/05/2008	22/05/2008 HP23 6DZ
13689 Telephone	IW	22/05/2008	20/05/2008 Thrupp
13688 Telephone	JW	22/05/2008	22/05/2008
13687 E Mail	JW	22/05/2008	22/05/2008
13686 Telephone	IW	22/05/2008	21/05/2008 DD2 1SG
13685 Telephone	IW	22/05/2008	22/05/2008 S75 2BS
13684 Telephone	JW	22/05/2008	22/05/2008 HP9 2BP
13683 E Mail	JW	22/05/2008	16/05/2008
13682 Telephone	IW	22/05/2008	21/05/2008 HP17 8RA
13681 Telephone	JW	22/05/2008	22/05/2008 Saffron Walden
13680 E Mail	IW	22/05/2008	21/05/2008 Ecton, Northants
13679 Telephone	IW	22/05/2008	21/05/2008 LA13 0PX
13678 Telephone	IW	22/05/2008	21/05/2008 IP23 7HL
13677 Telephone	IW	22/05/2008	21/05/2008 SG19 2AU
13861 Letter	JW	23/05/2008	14/05/2008 AL4 8AT
13860 Letter	JW	23/05/2008	18/05/2008 HP23 6EQ
13859 Letter	JW	23/05/2008	21/05/2008 IP8 4QS
13858 Letter	JW	23/05/2008	19/05/2008 IP6 8JR
13857 Letter	JW	23/05/2008	20/05/2008 IP25 6SA
13856 Letter	JW	23/05/2008	06/05/2008 AL4 8AJ
13855 Letter	JW	23/05/2008	20/05/2008 HP22 6PQ
13854 Letter	JW	23/05/2008	19/05/2008 CO23 1HX
13853 Letter	JW	23/05/2008	16/05/2008 CB10 2XXG
13852 Letter	JW	23/05/2008	15/05/2008 IP6 8BA

13851 Letter	JW	23/05/2008	17/05/2008 HP2 6QJ
13850 Letter	JW	23/05/2008	19/05/2008 CO10 9QN
13849 Letter	JW	23/05/2008	18/05/2008 IP8 4RB
13848 Letter	JW	23/05/2008	18/05/2008 IP8 4RB
13847 Letter	JW	23/05/2008	20/05/2006 IP8 4QT
13846 Letter	JW	23/05/2008	17/05/2008 IP6 8ES
13845 Letter	JW	23/05/2008	19/05/2008 CH23 4GR
13844 Letter	JW	23/05/2008	19/05/2008 AL4 8QJ
13843 Letter	JW	23/05/2008	21/05/2008 IP30 0RA
13842 Letter	JW	23/05/2008	16/05/2008 HP23 5PB
13841 Letter	JW	23/05/2008	19/05/2008 IP6 8JR
13840 Letter	JW	23/05/2008	20/05/2008 CM23 4FN
13831 Letter	JW	23/05/2008	19/05/2008 IP7 6HB
13830 Letter	JW	23/05/2008	20/05/2008 IP6 8AA
13829 Letter	JW	23/05/2008	09/05/2008 HP23 6HW
13828 Letter	JW	23/05/2008	21/05/2008 HP4 3TH
13826 Letter	JW	23/05/2008	20/05/2008 HP23 6AU
13825 Letter	JW	23/05/2008	20/05/2008 HP23 6EB
13824 Letter	JW	23/05/2008	01/05/2008 HP23 6HR
13823 Letter	JW	23/05/2008	15/05/2008 IP14 2HP
13822 Letter	JW	23/05/2008	18/05/2008 CM23 4JZ
13821 Letter	JW	23/05/2008	17/05/2008 CB10 2XG
13820 Letter	JW	23/05/2008	18/05/2008 CM23 4JZ
13819 Letter	JW	23/05/2008	20/05/2008
13818 Letter	JW	23/05/2008	18/05/2008 AL4 8AT
13817 Letter	JW	23/05/2008	16/05/2008 AL4 8FE
13816 Letter	JW	23/05/2008	19/05/2008 CM23 1HX
13807 E Mail	JW	23/05/2008	23/05/2008 HP22 6QJ
13751 Letter Chairman	JW	25/05/2008	25/05/2008 IP30 9TN
13750 Letter Chairman	JW	27/05/2008	25/05/2008 IP30 9TN
13705 Telephone	IW	27/05/2008	06/05/2008 RG27 8RD
13704 Telephone	IW	27/05/2008	27/05/2008 DA15 7AR
13703 Telephone	IW	27/05/2008	27/05/2008 NR13 5HZ

13700 E Mail	IW	27/05/2008	27/05/2008 Burford W Oxfordshire
13699 E Mail	JW	27/05/2008	02/05/2008 W1H 4NG
13698 Telephone	IW	27/05/2008	22/05/2008 DT2 9UA
13697 Telephone	IW	27/05/2008	25/05/2008 RG27 8RD
13696 Telephone	IW	27/05/2008	26/05/2008 YO19 5NT
13695 E Mail	IW	27/05/2008	17/05/2008 Brocklesby Park NE Lincolnshire
13694 Telephone	IW	27/05/2008	25/05/2008 TF5 0DF
13693 Telephone	IW	27/05/2008	27/05/2008 SL6 0DF
13692 E Mail	JW	27/05/2008	23/05/2008 W1J 5BT
13691 Telephone	JW	27/05/2008	22/05/2008 W7
13690 E Mail	IW	27/05/2008	27/08/2007 Minehead
13732 Letter	JW	28/05/2008	19/05/2008 NR16 2NE
13721 E Mail	IW	28/05/2008	25/05/2008 Chris Clark
13715 E Mail	IW	28/05/2008	28/05/2008 BN8 5JH
13714 E Mail	IW	28/05/2008	24/05/2008 Preston
13713 E Mail	IW	28/05/2008	27/05/2008 RM12 4BN
13712 Letter	JW	28/05/2008	22/05/2008 CB9 7HD
13711 Letter	JW	28/05/2008	20/05/2008 IP7 6NQ
13710 Letter	JW	28/05/2008	20/05/2008 HP16 0BU
13709 Letter	JW	28/05/2008	23/05/2008 CO9 4HD
13708 Telephone	IW	28/05/2008	27/05/2008 SG11 1BU
13707 Telephone	IW	28/05/2008	28/05/2008 TW7 6RB
13706 Telephone	IW	28/05/2008	27/05/2008 HA4 8EA
13702 Telephone	IW	28/05/2008	27/05/2008 PH10 7JA
13724 Letter	IW	29/05/2008	04/05/2008 LN8 3RQ
13723 Telephone	IW	29/05/2008	29/05/2008 SG4 8PJ
13722 E Mail	IW	29/05/2008	28/05/2008 NK
13720 E Mail	IW	29/05/2008	28/05/2008 Warton
13719 Telephone	IW	29/05/2008	29/05/2008 NK
13718 Telephone	IW	29/05/2008	29/05/2008 BH11 9DQ
13717 Telephone	IW	29/05/2008	29/05/2008 GU29 0BN
13716 Telephone	IW	29/05/2008	28/05/2008 NK
14577 Letter Chairman	JW	30/05/2008	22/05/2008

14575 Letter Chairman	JW	30/05/2008	22/05/2008
14574 Letter Chairman	JW	30/05/2008	23/05/2008
14573 Letter Chairman	JW	30/05/2008	16/05/2008
14567 Letter Chairman	JW	30/05/2008	21/06/2008
13897 Letter Chairman	JW	30/05/2008	21/05/2008 EX16 8QS
13896 Letter Chairman	JW	30/05/2008	23/05/2008 RG40 2JL
13895 Letter Chairman	JW	30/05/2008	20/05/2008 CT21 5JA
13894 Letter Chairman	JW	30/05/2008	20/05/2008 RG42 2JY
13893 Letter Chairman	JW	30/05/2008	20/05/2008 TN22 2BB
13892 Letter Chairman	JW	30/05/2008	21/05/2008 NN16 9BU
13891 Letter Chairman	JW	30/05/2008	20/05/2008 LN6 9LE
13890 Letter Chairman	JW	30/05/2008	15/05/2008 NG34 9SF
13888 Letter Chairman	JW	30/05/2008	18/05/2008 NR18 9RY
13877 Letter	IW	30/05/2008	05/05/2008 LN8 3RQ
13798 Letter	JW	30/05/2008	23/05/2008 HP16 9JR
13797 Letter	JW	30/05/2008	20/05/2008 CB10 2XB
13796 Letter	JW	30/05/2008	24/05/2008 CO9 1UF
13795 Letter	JW	30/05/2008	27/05/2008 CB8 9PD
13794	JW	30/05/2008	20/05/2008 HP16 0BU
13793 Letter	JW	30/05/2008	22/05/2008 HP4 3TF
13792 Letter	JW	30/05/2008	21/05/2008 Saffron Walden
13791 Letter	JW	30/05/2008	01/05/2008 CM6 2NB
13790 Letter	JW	30/05/2008	22/05/2008 CM22 6RT
13789 Letter	JW	30/05/2008	21/05/2008 CM23 1AS
13788 Letter	JW	30/05/2008	22/05/2008 CB8 8RB
13787 Letter	JW	30/05/2008	21/05/2008 Saffron Walden
13786 Letter	JW	30/05/2008	20/05/2008 HP16 9RJ
13785 Letter	JW	30/05/2008	19/05/2008 HP23 4NH
13784 Letter	JW	30/05/2008	19/05/2008 HP23 5PB
13783 Letter	JW	30/05/2008	22/05/2008 SG8 8QT
13782 Letter	JW	30/05/2008	17/05/2008 IP6 8JG
13781 Letter	JW	30/05/2008	26/05/2008 CO10 7TB
13780 Letter	JW	30/05/2008	24/05/2008 Riding

13779 Letter	JW	30/05/2008	20/05/2008 IP14 2EY
13778 Letter	JW	30/05/2008	26/05/2008 HP4 3TF
13777 Letter	JW	30/05/2008	25/05/2008 AL4 8PZ
13776 Letter	JW	30/05/2008	26/05/2008 HP4 3EG
13749 Letter Chairman	JW	30/05/2008	22/05/2008 IP8 3NH
13748 Letter Chairman	JW	30/05/2008	17/05/2008 IP7 7QA
13747 Letter Chairman	JW	30/05/2008	17/05/2008 IP7 7QA
13746 Letter	JW	30/05/2008	26/05/2008 HP23 6EB
13745 Letter	JW	30/05/2008	27/05/2008 AL4 8HN
13744 Letter	JW	30/05/2008	24/05/2008 HP23 5NW
13743 Letter	JW	30/05/2008	25/05/2008 HP23 6EH
13742 Letter	JW	30/05/2008	25/05/2008 HP23 6EH
13741 Letter	JW	30/05/2008	21/05/2008 AL4 8BA
13740 Letter	JW	30/05/2008	20/05/2008 AL4 8BA
13739 Letter	JW	30/05/2008	27/05/2008 HP20 1UY
13738 Letter	JW	30/05/2008	22/05/2008 CB10 2XW
13737 Letter	JW	30/05/2008	28/05/2008 CB8 8TU
13736 Letter	JW	30/05/2008	21/05/2008 IP7 6ND
13735 Letter	JW	30/05/2008	27/05/2008 IP2 9EX
13734 Letter	JW	30/05/2008	25/05/2008 HP22 6QJ
13733 Letter	JW	30/05/2008	18/05/2008 CB8 8TZ
13731 Telephone	IW	30/05/2008	30/05/2008 SY8 4AR
13730 Telephone	IW	30/05/2008	29/05/2008 N8 7HL
13729 Telephone	IW	30/05/2008	30/05/2008 Oxford
13728 Telephone	IW	30/05/2008	30/04/2008 KA26 ORD
13727 Telephone	IW	30/05/2008	29/05/2008 Manston
13726 Telephone	IW	30/05/2008	30/05/2008 Brooke, Norwich
13725 Telephone	IW	30/05/2008	30/05/2008 GU17 9EY
14197 Letter	JW	02/06/2008	HP23 6NW
13878 Letter	IW	02/06/2008	27/05/2008 TW15 3ER
13876 Telephone	JW	02/06/2008	02/06/2008 Cromer
13875 Telephone	IW	02/06/2008	01/06/2008 EX6 7HU
13874 Telephone	IW	02/06/2008	30/05/2008 Newlyn

13873 Telephone	JW	02/06/2008	30/05/2008 Hammersmith
13872 Telephone	JW	02/06/2008	02/06/2008 Edinburgh
13871 Telephone	IW	02/06/2008	01/06/2008 IP21 4HN
13870 Telephone	IW	02/06/2008	28/05/2008 BS34 7NQ
13869 Telephone	IW	02/06/2008	26/05/2008 W1W 6JB
13868 E Mail	IW	02/06/2008	30/05/2008 G46 8JX
13867 Telephone	IW	02/06/2008	25/05/2008 PO6 1JH
13866 Telephone	IW	02/06/2008	02/06/2008 B60 1LN
13865 Telephone	IW	02/06/2008	01/06/2008 SG1 4AS
13864 Telephone	IW	02/06/2008	01/06/2008 BA5 1US
13863 E Mail	IW	02/06/2008	30/05/2008 Irish Sea
13862 Telephone	IW	02/06/2008	30/05/2008 GL12 8DJ
13815 Letter	JW	02/06/2008	20/05/2008 HP16 9JW
13814 Letter	JW	02/06/2008	19/05/2008 HP23 6NP
13813 Letter	JW	02/06/2008	17/05/2008 HP16 0BT
13812 Letter	JW	02/06/2008	20/05/2008 HP16 9NA
13811 Letter	JW	02/06/2008	19/05/2008 HP16 9NT
13810 Letter	JW	02/06/2008	19/05/2008 HP22 6QJ
13809 Letter	JW	02/06/2008	19/05/2008 CM23 4GG
13808 Letter	JW	02/06/2008	17/05/2008 HP4 3UE
13806 Letter	JW	02/06/2008	19/05/2008 IP14 2QG
13805 Letter	JW	02/06/2008	20/05/2008 AL4 8QA
13804 Letter	JW	02/06/2008	23/05/2008 HP23 6HN
13803 Letter	JW	02/06/2008	22/05/2008 HP23 6HN
13802 Letter	JW	02/06/2008	23/05/2008 CB8 8TW
13801 Letter	JW	02/06/2008	24/05/2008 CB8 8TW
13800 Letter	JW	02/06/2008	25/05/2008 HP5 2UG
13799 Letter	JW	02/06/2008	30/05/2008
13943 Letter	JW	03/06/2008	20/05/2008 HP16 9JY
13936 Letter	JW	03/06/2008	20/05/2008 HP16 9JY
13881 Telephone	IW	03/06/2008	02/06/2008 Burnham
13880 Telephone	IW	03/06/2008	03/06/2008 Norfolk
13879 Telephone	IW	03/06/2008	02/06/2008 BT49 0HR

13838 E Mail	IW	03/06/2008	03/06/2008
13837 Letter	IW	03/06/2008	29/05/2008 OX18 4SQ
13836 Letter Chairman	JW	03/06/2008	16/05/2008 IP30 0QJ
13835 Letter Chairman	JW	03/06/2008	12/05/2008 IP30 9TN
13834 Letter Chairman	JW	03/06/2008	12/05/2008 IP30 9TN
13833 Letter Chairman	JW	03/06/2008	20/05/2008 IP7 7NF
13832 Letter Chairman	JW	03/06/2008	22/05/2008 IP30 0QP
14431 Letter	JW	04/06/2008	14/05/2008 AL4w 8AT
13941 Telephone	IW	04/06/2008	04/06/2008 St Albans
13935 Letter	JW	04/06/2008	02/06/2008 HP5 2BZ
13934 Letter	JW	04/06/2008	19/05/2008 IP7 6NH
13933 Letter	JW	04/06/2008	27/05/2008 CB11 4NQ
13932 Letter	JW	04/06/2008	29/05/2008 CB9 7HX
13931 Letter	JW	04/06/2008	31/05/2008 CB9 7JQ
13930 Letter	JW	04/06/2008	01/06/2008 HP16 9NH
13929 Letter	JW	04/06/2008	05/05/2008 IP6 8HR
13928 Letter	JW	04/06/2008	02/06/2008 CB10 2XE
13927 Letter	JW	04/06/2008	27/05/2008 IP7 7HH
13926 Letter	JW	04/06/2008	20/05/2008 IP14 4TQ
13925 Letter	JW	04/06/2008	30/05/2008 CB8 9HH
13924 Letter	JW	04/06/2008	25/05/2008 CB8 8RZ
13921 Telephone	IW	04/06/2008	01/06/2008 EX10 8JH
13920 E Mail	IW	04/06/2008	03/06/2008 IP19 9LU
13919 Telephone	IW	04/06/2008	04/06/2008 TW12 2FA
13918 Telephone	IW	04/06/2008	03/06/2008 Mrs Morris
13917 Letter	JW	04/06/2008	20/05/2008 IP6 8EA
13916 Letter	JW	04/06/2008	23/05/2008 HP16 9PW
13915 Letter	JW	04/06/2008	23/05/2008 HP5 2TY
13914 Letter	JW	04/06/2008	20/05/2008 Lee Common
13913 Letter	JW	04/06/2008	22/05/2008 CB8 8AU
13912 Letter	JW	04/06/2008	20/05/2008 HP23 6HR
13911 Letter	JW	04/06/2008	20/05/2008 HP16 9BA
13910 Letter	JW	04/06/2008	20/05/2008 HP23 6NZ

13909 Letter	JW	04/06/2008	18/05/2008 HP23 5HZ
13908 Letter	JW	04/06/2008	19/05/2008 HP23 6hP
13907 Letter	JW	04/06/2008	29/05/2008 HP23 6EH
13906 Letter	JW	04/06/2008	20/05/2008 HR23 6NP
13905 Letter	JW	04/06/2008	20/05/2008 HP23 6NZ
13904 Letter	JW	04/06/2008	15/05/2008 SG19 2EA
13903 Letter	JW	04/06/2008	19/05/2008 LU6 3RA
13902 Letter	JW	04/06/2008	11/05/2008 HP16 9LD
13901	IW	04/06/2008	04/06/2008 Blackpool Airport
13900 Telephone	IW	04/06/2008	01/06/2008 RM4 1XX
13899 Letter	JW	04/06/2008	20/05/2008 The Lee
13898 E Mail	JW	04/06/2008	20/05/2008
13883 Letter	JW	04/06/2008	18/05/2008 IP8 4EU
13882 Letter	JW	04/06/2008	17/05/2008 CB8 8TN
14524 FoIA	IW	05/06/2008	05/06/2008 SL4 4PJ
13984 Telephone	IW	05/06/2008	01/06/2008 HP22 6QL
13971 Letter	JW	05/06/2008	03/06/2008 SG9 9RA
13970 Letter	JW	05/06/2008	25/05/2008 SG9 9SG
13969 Letter	JW	05/06/2008	29/05/2008 CB8 8TF
13968 Letter	JW	05/06/2008	12/05/2008 CB8 9PG
13967 Telephone	IW	05/06/2008	03/05/2008 YO62 4DY
13966 Telephone	IW	05/06/2008	02/06/2008 DN4 7HE
13965 Letter	JW	05/06/2008	01/06/2008 SG8 0JX
13964 Letter	JW	05/06/2008	31/05/2008 HP23 5PL
13963 Letter	JW	05/06/2008	31/05/2008 HP23 5PL
13962 Telephone	IW	05/06/2008	05/06/2008 SA14 8EQ
13961 Telephone	IW	05/06/2008	05/06/2008 Bagby
13960 Letter	JW	05/06/2008	29/05/2008 SG19 2EA
13959 Letter	JW	05/06/2008	30/05/2008 LU7 0GE
13958 Letter	JW	05/06/2008	01/06/2008 HP22 4PC
13957 Letter	JW	05/06/2008	28/05/2008 HP23 5NS
13956 Telephone	JW	05/06/2008	05/06/2008 AL6 0NL
13955 E Mail	IW	05/06/2008	05/06/2008 DA12 2NN

13954 Letter	JW	05/06/2008	25/05/2008 HP16 ORB
13953 Letter	JW	05/06/2008	27/05/2008 HP16 9HT
13952 Telephone	IW	05/06/2008	29/05/2008 PR4 4GF
13951 Telephone	IW	05/06/2008	05/06/2008 CM9 6PG
13950 Letter	JW	05/06/2008	29/05/2008 CB8 8TH
13949 Letter	JW	05/06/2008	29/05/2008 HP4 2NP
13948 Letter	JW	05/06/2008	29/05/2008 Tring
13947 Letter	JW	05/06/2008	26/05/2008 HP4 3TG
13946 Letter	JW	05/06/2008	22/05/2008 CB8 8TD
13945 Letter	JW	05/06/2008	21/05/2008 SG19 2JZ
13944 Letter	JW	05/06/2008	20/05/2008 HP16 9LZ
13942 E Mail	IW	05/06/2008	04/06/2008 SL1 5EF
13940 Letter	JW	05/06/2008	25/05/2008 HP4 3UE
13939 Letter	JW	05/06/2008	25/05/2008 HP16 9SP
13938 Letter	JW	05/06/2008	25/05/2008 HP16 9SP
13937 Letter	JW	05/06/2008	02/06/2008 CM23 1DR
13923 Letter	JW	05/06/2008	28/05/2008 LU1 4ER
13922 Letter	JW	05/06/2008	28/05/2008 HP23 6HW
14429 Letter	JW	06/06/2008	02/06/2008 SG99PU
14426 Telephone	JW	06/06/2008	06/06/2008 LU6 3RA
13985 Telephone	IW	06/06/2008	31/05/2008 AL2 3SR
13983 Telephone	IW	06/06/2008	05/06/2008 AL2 3DU
13982 Telephone	IW	06/06/2008	04/06/2008 BS40 7XX
13981 Telephone	IW	06/06/2008	05/06/2008 Luton
13980 Telephone	JW	06/06/2008	05/06/2008 BR6 0HR
13979 Telephone	IW	06/06/2008	04/06/2008 LA5 8JR
13978 Telephone	IW	06/06/2008	04/06/2008 RG24 7BX
13977 Letter	JW	06/06/2008	01/06/2008 SG9 9PU
13976 Letter	JW	06/06/2008	02/06/2008 CB10 2XG
13975 Letter	JW	06/06/2008	01/06/2008 CB10 2LR
13974 Letter	JW	06/06/2008	25/05/2006 CB8 9SQ
13973 Letter	JW	06/06/2008	01/06/2008 SG9 9PS
13972 Letter	JW	06/06/2008	02/06/2008 CB8 9TZ

14777 Letter	JW	07/06/2008	05/06/2008
14448 Telephone	IW	09/06/2008	06/06/2008 KY4 OJS
14447 Telephone	IW	09/06/2008	08/06/2008 BR6 7AY
14446 Telephone	IW	09/06/2008	06/06/2008 Belfast
14445 Telephone	IW	09/06/2008	31/05/2008 CM5 0AH
14444 Telephone	IW	09/06/2008	09/06/2008 Southampton
14443 Telephone	IW	09/06/2008	06/06/2008 TN16 3AB
14442 Telephone	JW	09/06/2008	09/06/2008 Stoke Pages
14441 Telephone	IW	09/06/2008	09/06/2008 LN8 6AD
14440 Telephone	JW	09/06/2008	08/06/2008 HP23 6PE
14439 Telephone	JW	09/06/2008	08/06/2008 Hayes
14438 E Mail	IW	09/06/2008	08/06/2008 EH10 7EY
14437 E Mail	IW	09/06/2008	07/06/2008 Marylebone
14436 Telephone	IW	09/06/2008	09/06/2008 BD19 4NU
14435 Letter	IW	09/06/2008	30/05/2008 Blackbushe
14434 Telephone	IW	09/06/2008	08/06/2008 FY8 3BZ
14433 Telephone	IW	09/06/2008	07/06/2008 NW3 3QX
14432 Letter	JW	09/06/2008	03/06/2008 HP23 5JR
14430 Letter	JW	09/06/2008	02/06/2008 hP16 9HP
14427 E Mail	IW	09/06/2008	09/06/2008 DA16 2LF
14425 Letter	JW	09/06/2008	03/06/2008 HP16 9LF
14424 Letter Chairman	JW	09/06/2008	IP14 3BG
14423 Letter Chairman	JW	09/06/2008	IP30 0RA
14422 Letter Chairman	JW	09/06/2008	IP30 0RA
14421 Letter Chairman	JW	09/06/2008	CO10 9QL
14420 Letter Chairman	JW	09/06/2008	CO10 9QL
14419 Letter Chairman	JW	09/06/2008	08/06/2008 IP7 7NT
14418 Letter Chairman	JW	09/06/2008	IP31 2SB
14417 Letter Chairman	JW	09/06/2008	29/05/2008 Morpeth
14416 Letter Chairman	JWD	09/06/2008	02/06/2008 Tonbridge
14415 Letter Chairman	JW	09/06/2008	03/06/2008 Hexham
14414 Letter Chairman	JW	09/06/2008	29/05/2008 Newbury
14413 Letter	JW	09/06/2008	Reigate

14412 Letter	JW	09/06/2008	03/06/2008 Southend
14411 Letter	JW	09/06/2008	30/05/2008 Morden
14410 Letter Chairman	JW	09/06/2008	04/06/2008 Hertes
14406 Letter Chairman	JW	09/06/2008	05/06/2008 Northavon
14401 Letter	IW	09/06/2008	02/06/2008 Fair Oaks Airport
14584 Letter Chairman	JW	10/06/2008	09/06/2008
14583 Letter Chairman	JW	10/06/2008	04/06/2008
14581 Letter Chairman	JW	10/06/2008	06/06/2008
14572 Letter Chairman	JW	10/06/2008	29/05/2008
14428 Telephone	JW	10/06/2008	08/06/2008 DT11
14407 Telephone	JW	10/06/2008	09/06/2008 Rochford
14405 Telephone	JW	10/06/2008	10/06/2008 Biggin Hill
14404 Telephone	JW	10/06/2008	10/06/2008 Hawarden
14403 Telephone	JW	11/06/2008	10/06/2008 Potters Bar
14402 Telephone	JW	11/06/2008	10/06/2008 S6 6LJ
14399 Telephone	IW	11/06/2008	08/06/2008 FK1 4SJ
14114 Telephone	IW	11/06/2008	10/06/2008 RG28 7RX
14029 Telephone	IW	11/06/2008	05/06/2008 PE8 5QU
14028 Letter	JW	11/06/2008	23/05/2008 HP23 6HN
14027 Letter	JW	11/06/2008	05/05/2008 HP23 6NX
14026 Letter	JW	11/06/2008	05/05/2008 HP23 6NX
14025 Letter	JW	11/06/2008	05/05/2008 HP23 6NX
14024 Letter	JW	11/06/2008	07/06/2008 HP23 6DU
14023 Letter	JW	11/06/2008	31/05/2008 SG2 7PL
14022 Letter	JW	11/06/2008	09/06/2008 LU6 2PF
14021 Letter	JW	11/06/2008	09/06/2008 HP23 5EQ
14020 E Mail	IW	11/06/2008	10/06/2008 NW8 Martin Callahan
14019 E Mail	IW	11/06/2008	07/06/2008 Epsom/Leatherhead
14018 Telephone	IW	11/06/2008	10/06/2008 Heathrow
14017 Telephone	IW	11/06/2008	11/06/2008 PE36 6LH
14016 Telephone	IW	11/06/2008	09/06/2008 BR5 4PR
14015 Telephone	IW	11/06/2008	11/06/2008 CV9 1JW
14014 Letter	JW	11/06/2008	02/06/2008 HP23 6NZ

14013 Letter	JW	11/06/2008	04/06/2008 HP16 9PS
14012 Letter	JW	11/06/2008	27/05/2008 Luton
14011 Telephone	JW	11/06/2008	10/06/2008 Wokodford N'hants
14010 Letter	JW	11/06/2008	04/06/2008 HP23 4AX
14009 Letter	JW	11/06/2008	03/06/2008 CB8 9XG
14008 Letter	JW	11/06/2008	03/06/2008 HP16 ODP
14007 Letter	JW	11/06/2008	02/06/2008 IP14 2ND
14006 Letter	JW	11/06/2008	02/06/2008 IP14 2ND
14005 Letter	JW	11/06/2008	09/06/2008 HP23 6NY
14004 Letter	JW	11/06/2008	02/06/2008 HP5 1AR
14003 Letter	JW	11/06/2008	07/06/2008 LU6 2PA
14002 Letter	JW	11/06/2008	08/06/2008 SG9 9QP
14001 Letter	JW	11/06/2008	09/06/2008 HP16 9LX
14000 Letter	JW	11/06/2008	03/06/2008 HP23
13999 Letter	JW	11/06/2008	10/06/2008 LU6 2PF
13998 Letter	JW	11/06/2008	09/06/2008 LU6 2PJ
13997 Letter	JW	11/06/2008	10/06/2008
13996 Letter	JW	11/06/2008	09/06/2008 LU6 2NF
13995 Telephone	IW	12/06/2008	11/06/2008 RAF Halton
13994 Telephone	IW	12/06/2008	11/06/2008 Mrs Marriott
13993 Telephone	IW	12/06/2008	11/06/2008 Londonderry
13992 Telephone	IW	12/06/2008	12/06/2008 NK
13991 Telephone	IW	12/06/2008	01/06/2008 Dunsfold
13990 Telephone	IW	12/06/2008	09/06/2008 NW2 5JS
13989 Telephone	IW	12/06/2008	11/06/2008 N/K
13988 E Mail	IW	12/06/2008	11/06/2008 Belfast
13987 Letter	IW	12/06/2008	09/06/2008 TR18 3RQ
13986 Telephone	IW	12/06/2008	12/06/2008 CO5 9GD
14834 Letter Chairman	JW	15/06/2008	30/05/2008 Aylesbury
14766 Letter	JW	16/06/2008	13/06/2008 IP30 0GE
14486 Telephone	IW	16/06/2008	13/06/2008 S26 4SU
14485 Telephone	IW	16/06/2008	16/06/2008 Manchester
14484 Telephone	IW	16/06/2008	14/06/2008 BA5 3NE

14483 Telephone	IW	16/06/2008	16/06/2008 Westminster
14482 Telephone	IW	16/06/2008	12/06/2008 Doncaster
14481 Telephone	IW	16/06/2008	10/06/2008 W12 7ET
14480 Letter	IW	16/06/2008	10/06/2008 Westminster Park, Chester
14479 Telephone	IW	16/06/2008	12/06/2008 SW1P 3NY
14478 E Mail	IW	16/06/2008	09/06/2008 Farncombe/Binscombe
14477 Telephone	IW	16/06/2008	14/06/2008 RH20 1DA
14476 E Mail	IW	16/06/2008	14/06/2008 Greenwich
14475 E Mail	IW	16/06/2008	15/06/2008 NW3 5QY
14474 E Mail	IW	16/06/2008	15/06/2008 SW London
14473 Telephone	IW	16/06/2008	16/06/2008 London
14472 E Mail	IW	16/06/2008	12/06/2008 Hackney
14471 Telephone	IW	16/06/2008	15/06/2008 IP12 1SD
14470 Letter	IW	16/06/2008	06/06/2008 RH6 0AB
14469 Letter	IW	16/06/2008	06/06/2008 AL3 8HH
14467 Letter	IW	16/06/2008	06/06/2008 Wilmslow Moat House Hotel
14791 Letter Chairman	JW	17/06/2008	17/06/2008
14712 Letter Chairman	JW	17/06/2008	15/06/2008 HP22 6QJ
14711 Letter Chairman	JW	17/06/2008	10/06/2008 NR13 3SL
14710 Letter Chairman	JW	17/06/2008	14/06/2008 TN10 4JT
14709 Letter Chairman	JW	17/06/2008	16/06/2008 IP30 0PB
14708 Letter Chairman	JW	17/06/2008	15/06/2008 HP22 6GJ
14707 Letter Chairman	JW	17/06/2008	15/06/2008 LA12 9PD
14468 Telephone	JW	17/06/2008	17/06/2008 Popham
14466 Letter Chairman	JW	17/06/2008	12/06/2008 IP8 3NU
14465 Letter Chairman	JW	17/06/2008	07/06/2008 IP14 3AS
14464 Letter Chairman	JW	17/06/2008	26/05/2008 IP31 2SB
14463 Letter Chairman	JW	17/06/2008	03/06/2008 IP14 3BX
14462 Letter	JW	17/06/2008	03/06/2008
14461 Letter Chairman	JW	17/06/2008	10/06/2008 IP30 0GW
14460 Letter Chairman	JW	17/06/2008	09/06/2008 IP30 0NW
14459 Letter Chairman	JW	17/06/2008	03/06/2008 IP14 2HU
14458 Letter Chairman	JW	17/06/2008	02/06/2008 IP14 3BG

14457 Letter Chairman	JW	17/06/2008	04/06/2008 IP7 7QA
14456 E Mail	JW	17/06/2008	07/06/2008 Oldham
14455 Telephone	JW	17/06/2008	17/06/2008 Hampton
14453 Telephone	JW	17/06/2008	17/06/2008 Malvern
14451 Telephone	JW	17/06/2008	17/06/2008 PO14 3HX
14101 Letter	JW	17/06/2008	13/06/2008 SG8 8SW
14720 Letter Chairman	JW	18/06/2008	16/06/2008 IP7 6QJ
14714 Letter Chairman	JW	18/06/2008	16/06/2008 SG2 7AJ
14713 Letter Chairman	JW	18/06/2008	25/05/2008 IP30 0NJ
14631 Letter Chairman	JW	18/06/2008	IP30 0NW
14630 Letter Chairman	JW	18/06/2008	IP4 3AS
14599 Letter Chairman	JW	18/06/2008	IP7 7QA
14598 Letter Chairman	JW	18/06/2008	IP8 4PT
14597 Letter Chairman	JW	18/06/2008	25/05/2008 IP30 0NJ
14596 Letter Chairman	JW	18/06/2008	IP31 2SB
14586 Letter Chairman	JW	18/06/2008	06/06/2008
14585 Letter Chairman	JW	18/06/2008	06/06/2008
14582 Letter Chairman	JW	18/06/2008	04/06/2008
14580 Letter Chairman	JW	18/06/2008	04/05/2008
14579 Letter Chairman	JW	18/06/2008	04/06/2008
14578 Letter Chairman	JW	18/06/2008	02/06/2008
14576 Letter Chairman	JW	18/06/2008	10/06/2008
14571 Letter Chairman	JW	18/06/2008	IP30 0GW
14570 Letter Chairman	JW	18/06/2008	IP8 3NU
14534 Telephone	JW	18/06/2008	18/06/2008 Dorchester
14454 Telephone	IW	18/06/2008	15/06/2008 SW11 6AQ
14452 Telephone	JW	18/06/2008	18/06/2008 Cosford
14450 Telephone	JW	18/06/2008	18/06/2008 Reading
14449 Telephone	JW	18/06/2008	18/06/2008
14115 Letter	JW	18/06/2008	13/06/2008 SG9 9QT
14113 Letter	JW	18/06/2008	13/06/2008 CB10 2HG
14112 Letter	JW	18/06/2008	13/06/2008 LU6 2PF
14111 Letter	JW	18/06/2008	13/06/2008 AL4 8DY

14110 Letter	JW	18/06/2008	13/06/2008 HP4 1PA
14109 Letter	JW	18/06/2008	13/06/2008 HP22 6QJ
14108 Letter	JW	18/06/2008	13/06/2008 LU6 2PF
14107 Letter	JW	18/06/2008	13/06/2008 LU6 2PS
14106 Letter	JW	18/06/2008	13/06/2008 HP23 6NS
14105 Letter	JW	18/06/2008	13/06/2008 HP23 6NS
14104 Letter	JW	18/06/2008	13/06/2008 OX3 0ES
14103 Letter	JW	18/06/2008	13/06/2008 LU6 2PF
14102 Letter	JW	18/06/2008	13/06/2008 HP4 3JB
14100 Letter	JW	18/06/2008	13/06/2008 LU6 2NE
14099 Letter	JW	18/06/2008	13/06/2008 RG1 4BR
14098 Letter	JW	18/06/2008	13/06/2008 CM23 1AS
14097 Letter	JW	18/06/2008	13/06/2008 CB11 4JX
14096 Letter	JW	18/06/2008	13/06/2008 RG1 4BR
14095 Letter	JW	18/06/2008	13/06/2008 LU6 2PF
14094 Letter	JW	18/06/2008	13/06/2008 HP23 6HT
14093 Letter	JW	18/06/2008	13/06/2008 HP4 1QQ
14092 Letter	JW	18/06/2008	13/06/2008 HP22 6EW
14091 Letter	JW	18/06/2008	13/06/2008 CB8 7XG
14090 Letter	JW	18/06/2008	13/06/2008 HP23 5RH
14089 Letter	JW	18/06/2008	13/06/2008 LU7 0QE
14088 Letter	JW	18/06/2008	13/06/2008 HP14 3XT
14087 Letter	JW	18/06/2008	13/06/2008 LU6 2QG
14086 Letter	JW	18/06/2008	13/06/2008 LU6 2QG
14085 Letter	JW	18/06/2008	13/06/2008 LU6 2QG
14084 Letter	JW	18/06/2008	13/06/2008 HP16 9NU
14083 Letter	JW	18/06/2008	13/06/2008 HP16 9NU
14082 Letter	JW	18/06/2008	13/06/2008 LU1 4HJ
14081 Letter	JW	18/06/2008	13/06/2008 LU6 2QG
14080 Letter	JW	18/06/2008	13/06/2008 HP23 4AB
14079 Letter	JW	18/06/2008	13/06/2008 CB10 2TE
14078 Letter	JW	18/06/2008	13/06/2008 SG9 9NA
14077 Letter	JW	18/06/2008	13/06/2008 IP29 5HP

14076 Letter	JW	18/06/2008	13/06/2008 LU7 9EA
14075 Letter	JW	18/06/2008	13/06/2008 LU6 2PA
14074 Letter	JW	18/06/2008	13/06/2008 LU6 2NF
14073 Letter	JW	18/06/2008	13/06/2008 LU6 2PF
14072 Letter	JW	18/06/2008	13/06/2008 LU6 2NE
14071 Letter	JW	18/06/2008	13/06/2008 LU6 2NN
14070 Letter	JW	18/06/2008	13/06/2008 SG10 6BU
14069 Letter	JW	18/06/2008	13/06/2008 IP28 6PA
14068 Letter	JW	18/06/2008	13/06/2008 CO10 8JN
14067 Letter	JW	18/06/2008	13/06/2008 HP16 0RA
14066 Letter	JW	18/06/2008	13/06/2008 GU2 9YP
14065 Letter	JW	18/06/2008	13/06/2008 HP16 9NU
14064 Letter	JW	18/06/2008	13/06/2008 HP23 6HE
14063 Letter	JW	18/06/2008	13/06/2008 HP23 6HE
14062 Letter	JW	18/06/2008	13/06/2008 HP23 5RW
14061 Letter	JW	18/06/2008	13/06/2008 HP23 5RX
14060 Letter	JW	18/06/2008	13/06/2008 RG1 4BR
14059 Letter	JW	18/06/2008	13/06/2008 CB11 4NG
14058 Letter	JW	18/06/2008	13/06/2008 CB8 9QQ
14057 Letter	JW	18/06/2008	13/06/2008 HP4 3BS
14056 Letter	JW	18/06/2008	13/06/2008 RG1 4BR
14055 Letter	JW	18/06/2008	13/06/2008 LU1 4HJ
14054 Letter	JW	18/06/2008	13/06/2008 LU6 2PQ
14053 Letter	JW	18/06/2008	13/06/2008 HP4 1SD
14052 Letter	JW	18/06/2008	13/06/2008 SG9 9QT
14051 Letter	JW	18/06/2008	13/06/2008 HP4 2PA
14050 Letter	JW	18/06/2008	13/06/2008 RG1 4BR
14049 Letter	JW	18/06/2008	13/06/2008 HP1 3DQ
14048 Letter	JW	18/06/2008	13/06/2008 LU6 3RT
14047 Letter	JW	18/06/2008	13/06/2008 SG9 9QY
14046 Letter	JW	18/06/2008	13/06/2008 LU6 3RT
14045 Letter	JW	18/06/2008	13/06/2008 HP4 3DX
14044 Letter	JW	18/06/2008	13/06/2008 SG9 9RU

14043 Letter	JW	18/06/2008	13/06/2008 SG8 8SD
14042 Letter	JW	18/06/2008	13/06/2008 RG1 4BR
14041 Letter	JW	18/06/2008	13/06/2008 LU6 2NE
14040 Letter	JW	18/06/2008	13/06/2008 LU6 2PF
14039 Letter	JW	18/06/2008	13/06/2008 CM24 8AH
14038 Letter	JW	18/06/2008	13/06/2008 RG1 4BR
14037 Letter	JW	18/06/2008	13/06/2008 RG1 4BR
14036 Letter	JW	18/06/2008	13/06/2008 RG1 4BR
14035 Letter	JW	18/06/2008	13/06/2008 RG1 4BR
14034 Letter	JW	18/06/2008	13/06/2008 LU6 2NE
14033 Letter	JW	18/06/2008	13/06/2008 LU6 2PH
14032 Letter	JW	18/06/2008	13/06/2008 CM23 1JR
14031 Letter	JW	18/06/2008	13/06/2008 RG1 4BR
14030 Letter	JW	18/06/2008	13/06/2008 HP4 3BS
14790 Letter Chairman	JW	19/06/2008	13/06/2008 IP8 3QJ
14789 Letter Chairman	JW	19/06/2008	16/06/2008 IP7 7oQP
14719 Letter Chairman	JW	19/06/2008	17/06/2008 HP5 1AG
14718 Letter Chairman	JW	19/06/2008	16/06/2008 CB10 2SS
14716 Letter Chairman	JW	19/06/2008	16/06/2008 CB10 2SS
14595 Letter Chairman	JW	19/06/2008	16/06/2008 CB10 2SS
14594 Letter Chairman	JW	19/06/2008	16/06/2008 CB10 2SS
14569 Letter Chairman	JW	19/06/2008	IP14 3BG
14568 Letter Chairman	JW	19/06/2008	IP14 3BX
14535 Telephone	JW	19/06/2008	18/06/2008
14533 Telephone	JW	19/06/2008	19/06/2008 Newtownards
14532 Telephone	JW	19/06/2008	19/06/2008 Lambeth
14120 Letter	JW	19/06/2008	19/06/2008 LU6 2PB
14119 Letter	JW	19/06/2008	19/06/2008 SW1A 0AA
14118 Letter	JW	19/06/2008	19/06/2008 CB8 9HJ
14117 Letter	JW	19/06/2008	19/06/2008 HP4 2GW
13636 Letter	JW	19/06/2008	11/05/2008 HP5 2TF
14717 Letter Chairman	JW	20/06/2008	18/06/2008 EX2 4JJ
14593 Letter Chairman	JW	20/06/2008	SG2 7AJ

14592 Letter Chairman	JW	20/06/2008	16/06/2008 IP7 6QJ
14591 Letter Chairman	JW	20/06/2008	EX2 4JJ
14590 Letter Chairman	JW	20/06/2008	17/06/2008 Chilterns
14589 Letter	JW	20/06/2008	17/06/2008 HP23 5SA
14531 FoIA	IW	20/06/2008	20/06/2008 GL11 6DX
14530 Telephone	IW	20/06/2008	19/06/2008 Herne Bay
14528 Telephone	IW	20/06/2008	19/06/2008 Eastbourne
14527 FoIA	IW	20/06/2008	01/06/2008 HP16 9NN
14526 Telephone	IW	20/06/2008	20/06/2008 Wellesbourne
14525 Telephone	IW	20/06/2008	20/06/2008 SO30 2NE
14523 Telephone	IW	20/06/2008	17/06/2008 TN20 6JT
14522 Telephone	IW	20/06/2008	20/06/2008 Gillingham
14521 Telephone	IW	20/06/2008	20/06/2008 SG13 8AW
14520 Telephone	IW	20/06/2008	20/06/2008 Christchurch
14503 Telephone	IW	20/06/2008	20/06/2008 TW9 1UF
14487 E Mail	IW	20/06/2008	10/06/2008 CW2 5SJ
14212 Letter	JW	20/06/2008	CB8 9PA
14211 Letter	JW	20/06/2008	CB8 9PA
14210 Letter	JW	20/06/2008	CB8 9PA
14209 Letter	JW	20/06/2008	CB8 9PA
14208 Letter	JW	20/06/2008	CB10 2LQ
14207 Letter	JW	20/06/2008	CB10 2LQ
14206 Letter	JW	20/06/2008	CB10 2LQ
14205 Letter	JW	20/06/2008	CB8 9PA
14204 Letter	JW	20/06/2008	LU6 3RG
14203 Letter	JW	20/06/2008	LU6 3RG
14202 Letter	JW	20/06/2008	LU6 3RG
14201 Letter	JW	20/06/2008	Bedfordshire
14200 Letter	JW	20/06/2008	LU6 3RA
14199 Letter	JW	20/06/2008	SG19 3DU
14198 Letter	JW	20/06/2008	HP23 5JR
14196 Letter	JW	20/06/2008	LU7 9DN
14195 Letter	JW	20/06/2008	HP23 6HP

14194 Letter	JW	20/06/2008	HP23 6NQ
14193 Letter	JW	20/06/2008	HP23 6HU
14192 Letter	JW	20/06/2008	AL4 8HW
14191 Letter	JW	20/06/2008	HP20 1UA
14190 Letter	JW	20/06/2008	16/06/2008 AL4 8EY
14189 Letter	JW	20/06/2008	LU7 9EA
14188 Letter	JW	20/06/2008	HP23 6HF
14187 Letter	JW	20/06/2008	HP23 5RU
14186 Letter	JW	20/06/2008	HP4 1SA
14185 Letter	JW	20/06/2008	HP23 6NA
14184 Letter	JW	20/06/2008	CB8 8DG
14183 Letter	JW	20/06/2008	HP23 5RU
14182 Letter	JW	20/06/2008	LU7 0QE
14181 Letter	JW	20/06/2008	HP4 3DW
14180 Letter	JW	20/06/2008	SG8 8SN
14179 Letter	JW	20/06/2008	HP4 3BP
14178 Letter	JW	20/06/2008	LU6 3RG
14177 Letter	JW	20/06/2008	HP4 2PP
14176 Letter	JW	20/06/2008	HP16 9BL
14175 Letter	JW	20/06/2008	CB10 2TJ
14174 Letter	JW	20/06/2008	CB9 7JH
14173 Letter	JW	20/06/2008	HP5 2AR
14172 Letter	JW	20/06/2008	HP16 9BL
14171 Letter	JW	20/06/2008	CM23 1HW
14170 Letter	JW	20/06/2008	MK17 9HD
14169 Letter	JW	20/06/2008	HP4 2PH
14168 Letter	JW	20/06/2008	LU6 2PN
14167 Letter	JW	20/06/2008	LU6 2P
14166 Letter	JW	20/06/2008	HP23 5RU
14165 Letter	JW	20/06/2008	HP23 5RA
14164 Letter	JW	20/06/2008	LU6 2ND
14163 Letter	JW	20/06/2008	HP4 1BX
14162 Letter	JW	20/06/2008	LU6 2PD

14161 Letter	JW	20/06/2008	LU6 2PD
14160 Letter	JW	20/06/2008	IP28 6NZ
14159 Letter	JW	20/06/2008	HP23 5QU
14158 Letter	JW	20/06/2008	CB8 8YD
14157 Letter	JW	20/06/2008	LU6 2QJ
14156 Letter	JW	20/06/2008	LU7 9EW
14155 Letter	JW	20/06/2008	HP23 5PB
14154 Letter	JW	20/06/2008	HP23 5JL
14153 Letter	JW	20/06/2008	HP14 4SZ
14152 Letter	JW	20/06/2008	HP23 6HW
14151 Letter	JW	20/06/2008	HP23 5QL
14150 Letter	JW	20/06/2008	MK17 0JJ
14149 Letter	JW	20/06/2008	HP23 6ND
14148 Letter	JW	20/06/2008	Bedfordshire
14147 Letter	JW	20/06/2008	COO 3BL
14146 Letter	JW	20/06/2008	LU6 2NE
14145 Letter	JW	20/06/2008	SG9 9RR
14144 Letter	JW	20/06/2008	CB8 9LD
14143 Letter	JW	20/06/2008	SG8 8SN
14142 Letter	JW	20/06/2008	HP4 3NA
14141 Letter	JW	20/06/2008	HP4 2PJ
14140 Letter	JW	20/06/2008	LU6 2NE
14139 Letter	JW	20/06/2008	HP4 3JE
14138 Letter	JW	20/06/2008	HP4 2PJ
14137 Letter	JW	20/06/2008	HP4 1UB
14136 Letter	JW	20/06/2008	HP4 1UB
14135 Letter	JW	20/06/2008	CB10 2SS
14134 Letter	JW	20/06/2008	LU6 2NE
14132 Letter	JW	20/06/2008	RG1 4BR
14131 Letter	JW	20/06/2008	CB10 2LF
14130 Letter	JW	20/06/2008	CB11 4XG
14129 Letter	JW	20/06/2008	CSB10 2UD
14128 Letter	JW	20/06/2008	IP30 0QE

14127 Letter	JW	20/06/2008	HP4 2PN
14126 Letter	JWs	20/06/2008	CB9 7HP
14125 Letter	JW	20/06/2008	HP23 6ND
14124 Letter	JW	20/06/2008	IP28 6NY
14123 Letter	JW	20/06/2008	IP28 6NZ
14122 Letter	JW	20/06/2008	CM23 1DS
14121 Letter	JW	20/06/2008	HP4 3UE
14601 E Mail	JW	23/06/2008	19/06/2008 G10 8LU
14600 E Mail	JW	23/06/2008	19/06/2008 Berkhamsted
14495 E Mail	JW	23/06/2008	20/06/2008 E14 3AT
14494 E Mail	IW	23/06/2008	19/06/2008 Biddenden, Kent
14493 E Mail	IW	23/06/2008	20/06/2008 E14 3QQ
14492 E Mail	IW	23/06/2008	19/06/2008 Barnet
14491 E Mail	IW	23/06/2008	20/06/2008 Wrabness
14490 Telephone	IW	23/06/2008	18/06/2008 KT17 3LN
14489 E Mail	IW	23/06/2008	13/06/2008 Marylebone
14488 Telephone	IW	23/06/2008	22/06/2008 PL30 3PR
14294 Letter	JW	23/06/2008	HP16 9BL
14293 Letter	JW	23/06/2008	HP4 3HP
14292 Letter	JW	23/06/2008	HP3 2PN
14291 Letter	JW	23/06/2008	HP16 9BL
14290 Letter	JW	23/06/2008	LU6 3RW
14289 Letter	JW	23/06/2008	LU6 2PF
14288 Letter	JW	23/06/2008	HP4 2QF
14287 Letter	JW	23/06/2008	LU6 2PE
14286 Letter	JW	23/06/2008	LU6 2PJ
14285 Letter	JW	23/06/2008	CB9 7HY
14284 Letter	JW	23/06/2008	CB8 8TH
14283 Letter	JW	23/06/2008	CB10 2UD
14282 Letter	JW	23/06/2008	CB8 8TH
14281 Letter	JW	23/06/2008	CB8 9HH
14280 Letter	JW	23/06/2008	CB8 9PD
14279 Letter	JW	23/06/2008	CB8 9HH

14278 Letter	JW	23/06/2008	CM23 1JR
14277 Letter	JW	23/06/2008	SG8 8SW
14276 Letter	JW	23/06/2008	CB8 0SE
14275 Letter	JW	23/06/2008	HP4 2GY
14274 Letter	JW	23/06/2008	
14273 Letter	JW	23/06/2008	LU6 2QB
14272 Letter	JW	23/06/2008	CB9 7LE
14271 Letter	JW	23/06/2008	LU6 2PA
14270 Letter	JW	23/06/2008	LU6 3RG
14269 Letter	JW	23/06/2008	
14268 Letter	JW	23/06/2008	IP1 2BX
14267 Letter	JW	23/06/2008	IP6 8JR
14266 Letter	JW	23/06/2008	CB9 7HY
14265 Letter	JW	23/06/2008	LU6 2ND
14264 Letter	JW	23/06/2008	LU6 2PA
14263 Letter	JW	23/06/2008	LU6 2PH
14262 Letter	JW	23/06/2008	CB8 8TW
14261 Letter	JW	23/06/2008	HP23 6NT
14260 Letter	JW	23/06/2008	HP22 6QH
14259 Letter	JW	23/06/2008	HP16 9NN
14258 Letter	JW	23/06/2008	HP23 6NW
14257 Letter	JW	23/06/2008	CB8 9DG
14256 Letter	JW	23/06/2008	LU6 3RT
14255 Letter	JW	23/06/2008	LU6 2PJ
14254 Letter	JW	23/06/2008	LU6 2PA
14253 Letter	JW	23/06/2008	HP23 5RL
14252 Letter	JW	23/06/2008	HP23 5RL
14251 Letter	MS	23/06/2008	HP23 5PB
14250 Letter	JW	23/06/2008	HP4 1EQ
14249 Letter	JW	23/06/2008	HP23 5PB
14248 Letter	JW	23/06/2008	IP7 6PH
14247 Letter	JW	23/06/2008	IP7 6PH
14246 Letter	JW	23/06/2008	LU6 3RT

14245 Letter	JW	23/06/2008	LU6 3RG
14244 Letter	JW	23/06/2008	LU6 2NE
14243 Letter	JW	23/06/2008	LU6 2PF
14242 Letter	JW	23/06/2008	LU7 9DN
14241 Letter	JW	23/06/2008	LU6 2PW
14240 Letter	JW	23/06/2008	LU6 2PE
14239 Letter	JW	23/06/2008	LU6 2NN
14238 Letter	JW	23/06/2008	LU6 2PE
14237 Letter	JW	23/06/2008	LU6 2PE
14236 Letter	JW	23/06/2008	LU6 3QZ
14235 Letter	JW	23/06/2008	LU6 2PJ
14234 Letter	JW	23/06/2008	LU6 2PN
14233 Letter	JW	23/06/2008	LU6 2NN
14232 Letter	JW	23/06/2008	LU6 2QJ
14231 Letter	JW	23/06/2008	HP23 5RT
14230 Letter	JW	23/06/2008	HP23 5RX
14229 Letter	JW	23/06/2008	LU6 2NF
14228 Letter	JW	23/06/2008	CM23 1HX
14227 Letter	JW	23/06/2008	Herts
14226 Letter	JW	23/06/2008	HP4 1DT
14225 Letter	JW	23/06/2008	SG10 6DL
14224 Letter	JW	23/06/2008	HP23 5SA
14223 Letter	JW	23/06/2008	LU6 2NF
14222 Letter	JW	23/06/2008	LU1 4ED
14221 Letter	JW	23/06/2008	LU6 2PJ
14220 Letter	JW	23/06/2008	LU6 2PE
14219 Letter	JW	23/06/2008	LU6 2PND
14218 Letter	JW	23/06/2008	LU6 2NF
14217 Letter	JW	23/06/2008	AL4 8RE
14216 Letter	JW	23/06/2008	HP4 1NZ
14215 Letter	JW	23/06/2008	HP4 3GW
14214 Letter	JW	23/06/2008	CM23 4DB
14213 Letter	JW	23/06/2008	SE19 3DU

14932 E Mail	JW	24/06/2008	24/06/2008
14924 Letter	JW	24/06/2008	17/06/2008 HP23
14912 Letter	JW	24/06/2008	17/06/2008 HP23 6DY
14621 E Mail	JW	24/06/2008	17/06/2008
14620 E Mail	JW	24/06/2008	17/06/2008
14619 E Mail	JW	24/06/2008	17/06/2008
14618 E Mail	JW	24/06/2008	19/06/2008
14617 Letter	JW	24/06/2008	21/06/2008 LU7 3JN
14616 Telephone	IW	24/06/2008	20/06/2008 Wellesbourne
14615 E Mail	JW	24/06/2008	17/06/2008
14614 E Mail	JW	24/06/2008	07/06/2008
14613 E Mail	JW	24/06/2008	17/06/2008
14612 E Mail	JW	24/06/2008	17/06/2008
14611 E Mail	JW	24/06/2008	18/06/2008
14610 E Mail	JW	24/06/2008	17/06/2008
14609 E Mail	JW	24/06/2008	18/06/2008
14608 E Mail	JW	24/06/2008	18/06/2008 HP23 4ED
14607 E Mail	JW	24/06/2008	18/06/2008 Cambridge
14606 E Mail	JW	24/06/2008	18/06/2008
14605 E Mail	JW	24/06/2008	18/06/2008
14604 E Mail	JW	24/06/2008	18/06/2008
14603 E-mail	JW	24/06/2008	18/06/2008
14602 E Mail	JW	24/06/2008	19/06/2008
14565 E Mail	JW	24/06/2008	14/06/2008
14558 Telephone	IW	24/06/2008	20/06/2008 Wellesbourne
14557 Telephone	IW	24/06/2008	22/06/2008 KT16 9RB
14514 Telephone	IW	24/06/2008	24/06/2008 NK
14513 Telephone	IW	24/06/2008	24/06/2008 NR9 3JH
14508 Telephone	IW	24/06/2008	24/06/2008 NW3 6RF
14507 E Mail	IW	24/06/2008	23/06/2008 Bradwell
14506 E Mail	IW	24/06/2008	24/06/2008 NK
14505 E Mail	IW	24/06/2008	24/06/2008 NK
14504 E Mail	IW	24/06/2008	19/06/2008 Globe Theatre

14502 Telephone	IW	24/06/2008	23/06/2008 N4 4SA
14501 Telephone	IW	24/06/2008	23/06/2008 IP13 0HP
14500 Telephone	IW	24/06/2008	15/06/2008 EH9 2JG
14499 Telephone	IW	24/06/2008	23/06/2008 Panshanger
14498 Telephone	IW	24/06/2008	20/06/2008 CV35 9NA
14497 Telephone	IW	24/06/2008	23/06/2008 NK
14496 Telephone	IW	24/06/2008	04/06/2008 SE3 8BX
14318 Letter	JW	24/06/2008	EC4V 3DT
14588 Letter Chairman	JW	25/06/2008	
14587 Letter Chairman	JW	25/06/2008	09/06/2008 Broxborne
14519 Telephone	IW	25/06/2008	25/06/2008 SA43 1ST
14518 Telephone	iW	25/06/2008	25/06/2008 Dfufield
14517 Telephone	IW	25/06/2008	25/06/2008 Battersea Heliport
14516 Telephone	IW	25/06/2008	25/06/2008 E2 9JG
14515 E Mail	IW	25/06/2008	24/06/2008 Gravesend
14511 E Mail	IW	25/06/2008	26/06/2008 NK
14510 Telephone	IW	25/06/2008	25/06/2008 SW4 9LP
14509 Telephone	IW	25/06/2008	04/06/2008 SE9 3RQ
14341 Letter	JW	25/06/2008	LU6 2NQ
14340 Letter	JW	25/06/2008	CB9 7LQ
14339 Letter	JW	25/06/2008	LU6 2QN
14338 Letter	JW	25/06/2008	EN9 3RG
14337 Letter	JW	25/06/2008	CB8 9PA
14336 Letter	JW	25/06/2008	LU6 2PN
14335 Letter	JW	25/06/2008	LU6 2PA
14334 Letter	JW	25/06/2008	LU6 2QB
14333 Letter	JW	25/06/2008	IP14 2LH
14332 Letter	JW	25/06/2008	ME3 8SX
14331 Letter	JW	25/06/2008	LU6 2PJ
14330 Letter	JW	25/06/2008	HP4 3BQ
14329 Letter	JW	25/06/2008	HP23 5RJ
14328 Letter	JW	25/06/2008	CB10 2XG
14327 Letter	JW	25/06/2008	SG8 8SH

14326 Letter	JW	25/06/2008		SG8 0DJ
14325 Letter	JW	25/06/2008		CB11 4XB
14324 Letter	JW	25/06/2008		HP4 3LB
14323 Letter	JW	25/06/2008		HP4 3BS
14322 Letter	JW	25/06/2008		CM23 4JB
14321 Letter	JW	25/06/2008		HP23 5RJ
14320 Letter	JW	25/06/2008		LU6 2NQ
14319 Letter	JW	25/06/2008		LU6 2QB
14317 Letter	JW	25/06/2008		LU6 2NQ
14316 Letter	JW	25/06/2008		CB21 4LH
14315 Letter	JW	25/06/2008		LU6 2PA
14314 Letter	JW	25/06/2008		AL4 8QH
14313 Letter	JW	25/06/2008		HP4 1DW
14312 Letter	JW	25/06/2008		HP22 6PQ
14311 Letter	JW	25/06/2008		HP16 9NR
14310 Letter	JW	25/06/2008		CO10 9QZ
14309 Letter	JW	25/06/2008		IP30 0PB
14308 Letter	JW	25/06/2008		HP4 2EY
14307 Letter	JW	25/06/2008		SG8 8SG
14306 Letter	JW	25/06/2008		HP23 5SF
14305 Letter	JW	25/06/2008		HP23 5PU
14304 Letter	JW	25/06/2008		HP23 5RJ
14303 Letter	JW	25/06/2008		HP23 6NL
14302 Letter	JW	25/06/2008		HP16 9PT
14301 Letter	JW	25/06/2008		HP23 6PF
14300 Letter	JW	25/06/2008		HP23 6NL
14299 Letter	JW	25/06/2008		HP23 6NT
14298 Letter	JW	25/06/2008		HP23 6NL
14297 Letter	JW	25/06/2008		HP23 6HR
14296 Letter	JW	25/06/2008		HP23 6ED
14295 Letter	JW	25/06/2008		HP23 6NA
14566 Telephone	IW	26/06/2008	26/06/2008	HP5 2SY
14563 Telephone	IW	26/06/2008	26/06/2008	NK

14562 Telephone	IW	26/06/2008	26/06/2008 CM3 4ET
14561 Telephone	IW	26/06/2008	26/06/2008 RG21 8YD
14560 Letter	IW	26/06/2008	23/06/2008 Newtownards
14559 E Mail	IW	26/06/2008	25/06/2008 CN30 7EL
14551 Telephone	JW	26/06/2008	26/06/2008 Panshanger
14361 Letter	JW	26/06/2008	LU6 2PH
14360 Letter	JW	26/06/2008	LU6 2PH
14359 Letter	JW	26/06/2008	LU6 2PH
14358 Letter	JW	26/06/2008	LU6 2PH
14357 Letter	JW	26/06/2008	CB21 4RA
14356 Letter	JW	26/06/2008	OX39 4HA
14355 Letter	JW	26/06/2008	HP23 5SD
14354 Letter	JW	26/06/2008	HP23 6PB
14353 Letter	JW	26/06/2008	HP23 5RS
14352 Letter	JW	26/06/2008	HP6 5AW
14351 Letter	JW	26/06/2008	HP23 5PU
14350 Letter	JW	26/06/2008	HP22 6PQ
14349 Letter	JW	26/06/2008	IP28 6PA
14348 Letter	JW	26/06/2008	HP16 0HB
14347 Letter	JW	26/06/2008	HP16 9NR
14346 Letter	JW	26/06/2008	HP5 2UL
14345 Letter	JW	26/06/2008	HP5 2UL
14344 Letter	JW	26/06/2008	HP5 2UL
14343 Letter	JW	26/06/2008	HP23 6NL
14342 Letter	JW	26/06/2008	HP23 5QE
14715 Letter Chairman	JW	27/06/2008	24/06/2008 CT5 3GE
14564 Telephone	IW	27/06/2008	26/06/2008 WR3 8JQ
14556 Telephone	IW	27/06/2008	27/06/2008 Southampton Area
14555 Telephone	IW	27/06/2008	26/06/2008 Newport
14554 Telephone	IW	27/06/2008	26/06/2008 SO45 1WU
14553 Telephone	IW	27/06/2008	26/06/2008 HP14 3QS
14552 Telephone	IW	27/06/2008	26/06/2008 Wycombe Air
14550 E Mail	IW	27/06/2008	26/06/2008 EC3N 2JL

14549 Telephone	IW	27/06/2008	26/06/2008	Wycombe Air Park
14548 Telephone	IW	27/06/2008	27/06/2008	WA4 6PJ
14547 Telephone	JW	27/06/2008	26/06/2008	Bromley
14400 Letter	IW	27/06/2008	20/06/2008	Wycombe Air Park
14398 Letter	JW	27/06/2008		CB8 8UP
14397 Letter	JW	27/06/2008		HP1 3BY
14396 Letter	JW	27/06/2008		CB10 2LQ
14395 Letter	JW	27/06/2008		CB8 8YD
14394 Letter	JW	27/06/2008		SG8 8SW
14393 Letter	JW	27/06/2008		IP28 6NS
14392 Letter	JW	27/06/2008		CB10 2SX
14391 Letter	JW	27/06/2008		HP23 6NS
14390 Letter	JW	27/06/2008		CB10 2SS
14389 Letter	JW	27/06/2008		CO7 9AB
14388 Letter	JW	27/06/2008		Berkhamsted
14387 Letter	JW	27/06/2008		IP28 6NY
14386 Letter	JW	27/06/2008		CB10 2XG
14385 Letter	JW	27/06/2008		CB8 9PG
14384 Letter	JW	27/06/2008		HP4 3
14383 Letter	JW	27/06/2008		LU6 2PF
14382 Letter	JW	27/06/2008		CB8 9HX
14381 Letter	JW	27/06/2008		LU6 2PD
14380 Letter	JW	27/06/2008		HP4 2EA
14379 Letter	JW	27/06/2008		LU7 9QX
14378 Letter	JW	27/06/2008		HP4 3AT
14377 Letter	JW	27/06/2008		CB10 2UA
14376 Letter	JW	27/06/2008		HP23 5RT
14375 Letter	JW	27/06/2008		AL4 8DF
14374 Letter	JW	27/06/2008		SG8 8SB
14373 Letter	JW	27/06/2008		CB11 3SS
14372 Letter	JW	27/06/2008		CB10 2RW
14371 Letter	JW	27/06/2008		CM23 1HZ
14370 Letter	JW	27/06/2008		CM23 1JR

14369 Letter	JW	27/06/2008	SG11 2AZ
14368 Letter	JW	27/06/2008	SG8 8SH
14367 Letter	JW	27/06/2008	LU6 2PD
14366 Letter	JW	27/06/2008	CM6 2DD
14365 Letter	JW	27/06/2008	HP23 5SA
14364 Letter	JW	27/06/2008	HP23 5SA
14363 Letter	JW	27/06/2008	No address given
14362 Letter	JW	27/06/2008	LU6 3RA
14546 E Mail	IW	30/06/2008	30/06/2008 Battersea
14545 Telephone	IW	30/06/2008	29/06/2008 SE10 8XG
14544 E Mail	IW	30/06/2008	27/06/2008 RH3 7JS
14543 Letter	JW	30/06/2008	11/06/2008 Cupar
14542 Telephone	IW	30/06/2008	29/06/2008 Angmerine
14541 Telephone	IW	30/06/2008	30/06/2008 KT17 2HW
14540 E Mail	IW	30/06/2008	30/06/2008 N Chingford
14539 Telephone	IW	30/06/2008	30/06/2008 TW4 6AS
14538 Telephone	IW	30/06/2008	28/06/2008 Lingfield
14537 Telephone	IW	30/06/2008	30/06/2008 Battersea
14536 Telephone	IW	30/06/2008	20/06/2008 NK
14687 Letter	IW	01/07/2008	30/06/2008 SY14 8QA
14629 Telephone	IW	01/07/2008	24/06/2008 AL2 2EN
14628 Telephone	IW	01/07/2008	01/07/2008 SA32 8JE
14627 Telephone	IW	01/07/2008	01/07/2008 TQ3 1RR
14626 E Mail	IW	01/07/2008	01/07/2008 KT18 7SN
14625 Telephone	IW	01/07/2008	28/06/2008 Wadhurst
14624 Telephone	IW	01/07/2008	01/07/2008 IA7 7PB
14623 Telephone	IW	01/07/2008	26/06/2008 CB11 3BS
14622 Letter	JW	01/07/2008	30/06/2008 SW1P 4AB
14409 Letter	JW	01/07/2008	
14408 Letter	JW	01/07/2008	RG1 4BR
14645 Telephone	IW	02/07/2008	26/06/2008 BA1 4LW
14644 Telephone	IW	02/07/2008	02/07/2008 Coulsdon
14643 Telephone	IW	02/07/2008	02/07/2008 RG7 3PE

14642 Telephone	IW	02/07/2008	02/07/2008 TN4 0LX
14641 Telephone	IW	02/07/2008	02/07/2008 SW11 5UX
14640 Telephone	IW	02/07/2008	23/06/2008 CH7 5XZ
14639 Telephone	IW	02/07/2008	01/07/2008 EX24 6QH
14638 Telephone	IW	02/07/2008	02/07/2008 HU19 2QF
14637 Telephone	IW	02/07/2008	02/07/2008 PE15 OTT
14636 Telephone	IW	02/07/2008	02/07/2008 NN11 6JT
14635 Telephone	IW	02/07/2008	02/07/2008 RM4 1AU
14634 Telephone	IW	02/07/2008	02/07/2008 NK
14632 Telephone	IW	02/07/2008	25/06/2008 OX39 4PJ
14671 Telephone	IW	03/07/2008	03/07/2008 W5 1LD
14670 Telephone	IW	03/07/2008	02/07/2008 NK
14669 Telephone	IW	03/07/2008	03/07/2008 W6 0EU
14668 Telephone	IW	03/07/2008	02/06/2008 RG20 9PA
14667 Telephone	IW	03/07/2008	03/07/2008 CR3 7DH
14666 Telephone	IW	03/07/2008	03/07/2008 Turweston
14665 E Mail	IW	03/07/2008	03/07/2008 SE16
14664 Telephone	IW	03/07/2008	03/07/2008 SG14 2NL
14663 Telephone	IW	03/07/2008	03/07/2008 BR3 4QU
14662 Telephone	IW	03/07/2008	03/07/2008 Boston, Lincs
14660 Telephone	IW	03/07/2008	03/07/2008 DE6 1LR
14647 Telephone	IW	03/07/2008	02/07/2008 Aberdeen Airport
14646 Telephone	IW	03/07/2008	02/07/2008 NK
14633 Telephone	IW	03/07/2008	02/07/2008 SN13 8AX
14661 Telephone	IW	07/07/2008	03/07/2008 LE8 OLG
14659 Telephone	IW	07/07/2008	04/07/2008 Evesham Town
14658 Telephone	IW	07/07/2008	06/07/2008 CM11 1PH
14657 Telephone	IW	07/07/2008	06/07/2008 SE14 2NZ
14656 Telephone	IW	07/07/2008	07/07/2008 SL2 4QN
14655 E Mail	IW	07/07/2008	05/07/2008 W5 4UP
14654 E Mail	IW	07/07/2008	30/06/2008 jh@mail4sax.f9.co.uk
14652 Telephone	IW	07/07/2008	06/07/2008 Dunsfold
14651 Telephone	IW	07/07/2008	07/07/2008 AB42 5RE

14650 Telephone	IW	07/07/2008	05/07/2008 LU6 2HG
14703 Telephone	JW	08/07/2008	08/07/2008 Southport
14697 Letter	IW	08/07/2008	20/06/2008 DN17 4HL
14688 Telephone	IW	08/07/2008	07/07/2008 Maida Vale
14686 Telephone	IW	08/07/2008	08/07/2008 Worcester
14685 Telephone	JW	08/07/2008	08/07/2008 Worcester
14672 Telephone	IW	08/07/2008	07/07/2008 NK
14653 Telephone	IW	08/07/2008	08/07/2008 Hertford Down
14649 E Mail	IW	08/07/2008	07/07/2008 HP22 4PA
14648 Telephone	IW	08/07/2008	08/07/2008 L31 2NR
14704 Telephone	JW	09/07/2008	08/07/2008 Worcester
14684 Telephone	JW	09/07/2008	23/06/2008 SY7 8NP
14683 Telephone	JWD	09/07/2008	08/07/2008 EX14 4EF
14682 Letter	JW	09/07/2008	HP23 6NW
14681 Letter	JW	09/07/2008	Saffron Walden
14680 Letter	JW	09/07/2008	CB10 2SP
14679 Letter	JW	09/07/2008	HP23 6NS
14678 Letter	JW	09/07/2008	HP22 6QJ
14677 Letter	JW	09/07/2008	HP23 6ER
14676 Letter	JW	09/07/2008	HP23 5QW
14675 Letter	JW	09/07/2008	HP23 5EA
14674 Letter	JW	09/07/2008	HP23 6PB
14673 Letter	JW	09/07/2008	HP23 6PB
14819 FoIA	IW	10/07/2008	Newmarket
14794 Letter Chairman	JW	10/07/2008	17/06/2008 IP7 7QP
14793 Letter Chairman	JW	10/07/2008	17/06/2008 IP7 7QP
14792 Letter Chairman	JW	10/07/2008	17/06/2008 CO10 9SB
14759 Letter	JW	10/07/2008	15/06/2008 HP4 3RR
14702 Telephone	IW	10/07/2008	09/07/2008 CV35 8HA
14701 E Mail	IW	10/07/2008	08/07/2008 SE2 0EU
14700 E Mail	IW	10/07/2008	07/07/2008 London City
14699 Telephone	IW	10/07/2008	07/07/2008 Nr Chiltonington, Nr Sussex
14698 E Mail	IW	10/07/2008	03/07/2008 Welllingtonborough

14696 Telephone	IW	10/07/2008	08/07/2008 Leatherhead/Ashtead
14695 E Mail	IW	10/07/2008	08/07/2008 Halifax/Ripponden
14694 Telephone	JW	10/07/2008	08/07/2008 L31 8AE
14693 Telephone	JW	10/07/2008	09/07/2008 Northern Ireland
14692 Telephone	IW	10/07/2008	10/07/2008 Damyns Hall Airfield
14691 Telephone	IW	10/07/2008	10/07/2008 Turvey
14690 Letter	JW	10/07/2008	LU6 2QJ
14689 Letter	JW	10/07/2008	HP4 3UE
14799 Telephone	IW	11/07/2008	11/07/2008 TN11 0BD
14798 Telephone	IW	11/07/2008	11/07/2008 IP30 9NA
14706 Telephone	IW	11/07/2008	10/07/2008 TN12 7AD
14705 Telephone	IW	11/07/2008	10/07/2008 NN14 1HP
14810 E Mail	IW	14/07/2008	13/07/2008 OX33 1YJ
14809 Telephone	IW	14/07/2008	14/07/2008 CO5 9PL
14808 Telephone	IW	14/07/2008	14/07/2008 RM14 2TG
14807 Telephone	IW	14/07/2008	14/07/2008 DN10 5AW
14806 E Mail	IW	14/07/2008	11/07/2008 Amberley, W Sussex
14805 Telephone	IW	14/07/2008	11/07/2008 Ash, Farnborough
14804 Telephone	JW	14/07/2008	14/07/2008 Gower Peninsula
14803 Letter Chairman	IW	14/07/2008	07/07/2008 NK
14802 Letter	IW	14/07/2008	02/07/2008 DE6 1LR
14801 Telephone	IWD	14/07/2008	14/07/2008 TS1 4QJ
14800 Telephone	IW	14/07/2008	11/07/2008 GU5 9JY
14787 Letter	JW	14/07/2008	09/06/2008 HP16 9LZ
14786 Letter	JW	14/07/2008	10/06/2008 CB10 2SN
14785 Letter	JW	14/07/2008	09/06/2008 HP16 0BH
14784 Letter	JW	14/07/2008	09/06/2008 HP22 6QH
14783 Letter	JW	14/07/2008	08/06/2008 HP23 5QL
14782 Letter	JW	14/07/2008	07/06/2008 CB23 7XS
14781 Letter	JW	14/07/2008	12/06/2008 SG19 3AA
14780 Letter	JW	14/07/2008	16/06/2008 EB8 8PQ
14779 Letter	JW	14/07/2008	16/06/2008 EB8 8PQ
14778 Letter	JW	14/07/2008	02/06/2008 HP23 5PS

14776 Letter	JW	14/07/2008	14/06/2008 LU6 2PJ
14775 Letter	JW	14/07/2008	13/07/2008 IP29 5HH
14774 Letter	JW	14/07/2008	03/06/2008 IP29 5HX
14773 Letter	JW	14/07/2008	13/06/2008 LU6 2PH
14772 Letter	JW	14/07/2008	09/06/2008 HP23 5PL
14771 Letter	JW	14/07/2008	07/06/2008 CB9 7SG
14770 Letter	JW	14/07/2008	08/06/2008 HP16 9NB
14769 Letter	JW	14/07/2008	08/06/2008 IP28 6NY
14768 Letter	JW	14/07/2008	09/06/2008 HP23 4QG
14767 Letter	JW	14/07/2008	10/06/2008 HP23 4BZ
14765 Letter	JW	14/07/2008	16/06/2008 HP12 6JR
14764 Letter	JW	14/07/2008	HP4 3AD
14763 Letter	JW	14/07/2008	15/06/2008 HP4 2PJ
14762 Letter	JW	14/07/2008	15/06/2008 SG8 8SW
14761 Letter	JW	14/07/2008	12/06/2008 CB9 7AB
14760 Letter	JW	14/07/2008	16/06/2008 HP4 3NN
14758 Letter	JW	14/07/2008	12/06/2008 LU6 2PQ
14757 Letter	JW	14/07/2008	14/06/2008 HP4 3RS
14756 Letter	JW	14/07/2008	17/06/2008 CB23 6EA
14755 Letter	JW	14/07/2008	16/06/2008 IP7 6PP
14754 Letter	JW	14/07/2008	15/06/2008 IP27 5HS
14753 Letter	JW	14/07/2008	16/06/2008 HP23 6JY
14752 Letter	JW	14/07/2008	16/06/2008 HP16 9NP
14751 Letter	JW	14/07/2008	15/06/2008 LU6 2QJ
14750 Letter	JW	14/07/2008	17/06/2008 IP29 5HP
14749 Letter	JW	14/07/2008	17/06/2008 HP4 1LS
14748 Letter	JW	14/07/2008	16/06/2008 HP23 5RW
14747 Letter	JW	14/07/2008	16/06/2008 HP16 9NK
14746 Letter	JW	14/07/2008	17/06/2008 HP23 5QN
14745 Letter	JW	14/07/2008	16/06/2008 HP23 6ER
14744 Letter	JW	14/07/2008	14/06/2008 HP2 4BY
14743 Letter	JW	14/07/2008	16/06/2008 HP4 2JH
14742 Letter	JW	14/07/2008	18/06/2008 HP4 3PS

14741 Letter	JW	14/07/2008	HP23 5SD
14740 Letter	JW	14/07/2008	16/06/2008 Gt Missendon
14739 Letter	JW	14/07/2008	16/06/2008 HP5 2UJ
14738 Letter	JW	14/07/2008	17/06/2008 HP23 5RF
14737 Letter Chairman	JW	14/07/2008	17/06/2008 HP16 9PS
14736 Letter	JW	14/07/2008	16/06/2008 HP23 5PL
14735 Letter	JW	14/07/2008	15/06/2008 HP23 6HR
14734 Letter	JW	14/07/2008	14/06/2008 HP3 6EN
14733 Letter	JW	14/07/2008	17/06/2008 HP23 6PB
14732 Letter	JW	14/07/2008	17/06/2008 HP23 6ND
14731 Letter	JW	14/07/2008	16/06/2008 AL4 8QD
14730 Letter	JW	14/07/2008	16/06/2008 HP23 6NR
14729 Letter	JW	14/07/2008	17/06/2008 HP14 4UW
14728 Letter	JW	14/07/2008	11/06/2008 HP4 1LR
14727 Letter	JW	14/07/2008	17/06/2008 HP23 5QE
14726 Letter	JW	14/07/2008	18/06/2008 HP23 5RU
14725 Letter	JW	14/07/2008	15/06/2008 HP16 9JR
14724 Letter	JW	14/07/2008	16/06/2008 LU7 9DG
14723 Letter	JW	14/07/2008	17/06/2008 HP4 3HZ
14722 Letter	JW	14/07/2008	CB8 9PD
14721 Letter	JW	14/07/2008	15/06/2008 HP4 2BN
14833 Letter Chairman	JW	15/07/2008	IP8 3QJ
14832 Letter Chairman	JW	15/07/2008	CO10 9SB
14831 Letter Chairman	JW	15/07/2008	IP7 7QP
14830 Letter Chairman	JW	15/07/2008	IP7 7QP
14829 Letter Chairman	JW	15/07/2008	IP7 7QP
14828 Letter Chairman	JW	15/07/2008	23/06/2008 Ealing
14826 Telephone	IW	15/07/2008	14/07/2008 RH10 4EU
14825 Letter Chairman	JW	15/07/2008	20/06/2008 G66 4BD
14824 Letter Chairman	JW	15/07/2008	04/07/2008 Twickenham
14821 Telephone	IW	15/07/2008	15/07/2008 KT16 0LL
14818 Telephone	IW	15/07/2008	08/07/2008 HP16 0RA
14817 E Mail	IW	15/07/2008	14/07/2008 KT22 8AT

14816 E Mail	IW	15/07/2008	08/07/2008 SE3
14815 Telephone	IW	15/07/2008	15/07/2008 Grimsby
14814 Telephone	IW	15/07/2008	14/07/2008 KTK18 7RA
14813 E Mail	IW	15/07/2008	15/07/2008 SP8 4TZ
14812 Telephone	IW	15/07/2008	14/07/2008 TW10 7LW
14811 Telephone	IW	15/07/2008	15/07/2008 RH2 8PD
14850 Telephone	IW	16/07/2008	14/07/2008 GL18 1JJ
14841 Telephone	IW	16/07/2008	15/07/2008 TA9 4DT
14840 Telephone	IW	16/07/2008	15/07/2008 GU8 6BB
14839 Telephone	IW	16/07/2008	15/07/2008 WA14 3RB
14838 Telephone	JW	16/07/2008	16/07/2008 KT17 3PP
14837 E Mail	IW	16/07/2008	15/07/2008 Fulham
14836 Telephone	IW	16/07/2008	15/07/2008 Thatcham, Nr Newbury
14835 Telephone	IW	16/07/2008	16/07/2008 KT12 3EJ
14827 Telephone	IW	16/07/2008	14/07/2008 DN12 1SY
14823 Telephone	JW	16/07/2008	16/07/2008 TW16 5QP
14820 Telephone	IW	16/07/2008	15/07/2008 KT19 3PL
14866 Letter	JW	17/07/2008	19/06/2008 CB10 2SS
14858 Telephone	JW	17/07/2008	17/07/2008 SW6 2HR
14849 Telephone	IW	17/07/2008	16/07/2008 NK
14848 Letter	IW	17/07/2008	14/07/2008 LL53 8EY
14847 Telephone	IW	17/07/2008	17/07/2008 ME9 8QD
14846 Telephone	iW	17/07/2008	17/07/2008 KT8 1QY
14845 Telephone	IW	17/07/2008	17/07/2008 Stansted
14844 Telephone	IW	17/07/2008	16/07/2008 SM2 5JN
14843 Telephone	IW	17/07/2008	17/07/2008 SE9 4TR
14842 Telephone	IW	17/07/2008	16/07/2008 TN12 5LD
14822 Telephone	JW	17/07/2008	16/07/2008 Hampton Court
14867 Letter	JW	18/07/2008	04/07/2008 Cambridge
14865 Letter Chairman	JW	18/07/2008	Eastleigh
14864 Letter Chairman	JW	18/07/2008	16/06/2008 IP8 3QJ
14863 Telephone	JW	18/07/2008	18/07/2008 Petersfield
14862 Telephone	JW	18/07/2008	18/07/2008 Ashbourne

14861 Telephone	JW	18/07/2008	18/07/2008 Derbyshire
14860 Telephone	JW	18/07/2008	15/07/2008 IP6 8QS
14859 Letter Chairman	JW	18/07/2008	02/06/2008 Andover
14857 Letter Chairman	JW	18/07/2008	09/06/2008 Murrison
14795 Letter	JW	18/07/2008	09/07/2008 GU22 7DJ
14856 E Mail	IW	21/07/2008	17/07/2008 Dorchester
14855 Telephone	IW	21/07/2008	02/07/2008 SE10 0EH
14854 E Mail	IW	21/07/2008	21/07/2008 Crowborough
14853 Telephone	IW	21/07/2008	Shardend
14852 Telephone	IW	21/07/2008	21/07/2008 SY10 7EZ
14851 Telephone	IW	21/07/2008	20/07/2008 Caswell Bay, S Wales
14797 Letter	JW	21/07/2008	15/06/2008
14796 E Mail	IW	21/07/2008	19/07/2008 S8
14788 Letter	JW	21/07/2008	29/06/2008 HP16 9NA
14973 Telephone	IW	22/07/2008	22/07/2008 NW1 6BS
14972 Telephone	IW	22/07/2008	21/07/2008 RH5 5HF
14971 E Mail	IW	22/07/2008	21/07/2008 NG14 7DD
14970 Telephone	IW	22/07/2008	22/07/2008 SW1P 4BF
14969 Telephone	IW	22/07/2008	22/07/2008 SE18 3RL
14968 Telephone	IW	22/07/2008	22/07/2008 LN3 5AB
14967 E Mail	IW	22/07/2008	18/07/2008 London
14966 Telephone	IW	22/07/2008	21/07/2008 CM7 4LL
14964 Telephone	IW	22/07/2008	22/07/2008 St Johns Wood
14965 Telephone	IW	23/07/2008	20/07/2008 ME15 7RS
14963 E Mail	IW	23/07/2008	21/07/2008 NK
14962 Telephone	IW	23/07/2008	23/07/2008 NK
14961 Letter	JW	23/07/2008	01/07/2008 Llandysol
14960 Letter	JW	23/07/2008	10/07/2008 B30 3GL
14959 Telephone	IW	23/07/2008	21/07/2008 Horley
14958 Telephone	IW	23/07/2008	21/07/2008 KT10 0LF
14957 Letter	JW	23/07/2008	03/07/2008 NR32 5HA
14956 Letter Chairman	JW	23/07/2008	07/07/2008 PR3 ORE
14955 Telephone	IW	23/07/2008	23/07/2008 Tidebrook

14954 Telephone	IW	23/07/2008	22/07/2008 Truro Airfield
14953 E Mail	IW	23/07/2008	22/07/2008 TW11 9EN
14952 Letter	JW	23/07/2008	07/07/2008 HP16 9LH
14951 Telephone	IW	23/07/2008	23/07/2008 HR2 0HX
14950 Telephone	IW	23/07/2008	23/07/2008 HG3 2GH
14947 Telephone	IW	23/07/2008	23/07/2008 HR2 0JA
14946 Telephone	IW	23/07/2008	21/07/2008 DE74 2ND
14949 Telephone	IW	24/07/2008	23/07/2008 MK43 7EU
14948 Telephone	IW	24/07/2008	23/07/2008 DA16 1DN
14945 Telephone	IW	24/07/2008	23/07/2008 Weston-on-the-Green
14944 E Mail	IW	24/07/2008	23/07/2008 HA8 6SD
14943 E Mail	IW	24/07/2008	22/07/2008 Weybridge
14942 Telephone	IW	24/07/2008	24/07/2008 TN39 3UH
14941 Telephone	IW	24/07/2008	24/07/2008 Bexhill
14940 Telephone	IW	24/07/2008	24/07/2008 CT4 5PG
14939 Telephone	IW	24/07/2008	24/07/2008 BS37 5DX
14938 Telephone	IW	24/07/2008	24/07/2008 Yate BS37 5TA
14937 E Mail	IW	24/07/2008	23/07/2008 Barton Airfield
14936 Telephone	IW	24/07/2008	24/07/2008 London
14935 Telephone	IW	24/07/2008	24/07/2008 Burcott Airstrip
14934 Telephone	IW	24/07/2008	24/07/2008 SL2 4QN
14931 Letter	JW	24/07/2008	17/06/2008 HP23 5SA
14929 Letter	JW	24/07/2008	18/06/2008 HP23 6NW
14928 Letter	JW	24/07/2008	22/06/2008 CB10 2SS
14927 Letter	JW	24/07/2008	18/06/2008
14926 Letter	JW	24/07/2008	16/06/2008 SG19 3AF
14925 Letter	JW	24/07/2008	13/06/2008 HP4 3UF
14923 Letter	JW	24/07/2008	12/06/2008 HP23 6HN
14922 Letter	JW	24/07/2008	16/06/2008 HP23 6PB
14921 Letter	JW	24/07/2008	16/06/2008
14920 Letter	JW	24/07/2008	16/06/2008 HP23 6ER
14919 Letter	JWD	24/07/2008	17/06/2008 HP4 3XA
14918 Letter	JW	24/07/2008	17/06/2008 HP23 5DA

14917 Letter	JW	24/07/2008	16/06/2008 IP30 0PB
14916 Letter	JW	24/07/2008	16/06/2008 CB23 7XS
14915 Letter	JW	24/07/2008	18/06/2008 HP6 5SH
14914 Letter	JW	24/07/2008	17/06/2008 IP7 7WX
14913 Letter	JW	24/07/2008	15/06/2008 HP5 2UG
14911 Letter	JW	24/07/2008	13/06/2008 HP3 6HH
14910 Letter	JW	24/07/2008	15/06/2008 HP16 9LB
14909 Letter	JW	24/07/2008	14/06/2008 SG13 2EE
14908 Letter	JW	24/07/2008	14/06/2008 HP6 5RN
14907 Letter	JW	24/07/2008	11/06/2008 LU6 2AX
14906 Letter	JW	24/07/2008	11/06/2008 IP28 6NY
14905 Letter	JW	24/07/2008	12/06/2008 SG19 3DW
14904 Letter	JW	24/07/2008	13/06/2008 IP29 5HP
14903 Letter	JW	24/07/2008	10/06/2008 CB23 7XT
14902 Letter	JW	24/07/2008	10/06/2008 SG9 9QR
14900 Letter	JW	24/07/2008	12/06/2008 SG9 9RD
14899 Letter	JW	24/07/2008	13/06/2008 HP23 6HN
14898 Letter	JW	24/07/2008	18/06/2008 CB8 8TR
14897 Letter	JW	24/07/2008	12/06/2008 HP23 5RA
14896 Letter	JW	24/07/2008	13/06/2008 HP23 5PB
14895 Letter	JW	24/07/2008	11/06/2008 CB8 9PY
14894 Letter	JW	24/07/2008	11/06/2008 LU6 2PE
14893 Letter	JW	24/07/2008	12/06/2008 HP23 6LA
14892 Letter	JW	24/07/2008	10/06/2008 HP23 5SF
14891 Letter	JW	24/07/2008	11/06/2008 HP1 3BY
14890 Letter	JW	24/07/2008	11/06/2008 LU7 9DX
14889 Letter	JW	24/07/2008	12/06/2008 LU7 9DN
14888 Letter	JW	24/07/2008	11/06/2008 HP23 6EA
14887 Letter	JW	24/07/2008	12/06/2008 HP23 6DF
14886 Letter	JW	24/07/2008	11/06/2008 HP23 5JJ
14885 Letter	JW	24/07/2008	10/06/2008 LU6 2ES
14884 Letter	JW	24/07/2008	16/06/2008 HP4 1UH
14883 Letter	JW	24/07/2008	13/06/2008 HP23 4DF

14882 Letter	JW	24/07/2008	14/06/2008 HP23 6JR
14881 Letter	JW	24/07/2008	12/06/2008 HP23 6JE
14880 Letter	JW	24/07/2008	11/06/2008 HP23 6QL
14879 Letter	JW	24/07/2008	01/06/2008 LU6 2FE
14878 Letter	JW	24/07/2008	13/06/2008 LU6 2PA
14877 Letter	JW	24/07/2008	10/06/2008 CB8 8PQ
14876 Letter	JW	24/07/2008	10/06/2008 HP4 1JG
15025 Letter	JW	25/07/2008	23/07/2008 Hertfordshire
14933 Telephone	JW	25/07/2008	24/07/2008 RH17 6UF
14930 Letter	JW	25/07/2008	04/07/2008 CB10 2XA
14873 Telephone	JW	25/07/2008	25/07/2008 Daventry
14901 Letter	JW	27/07/2008	11/06/2008 HP4 2PL
15055 Letter	JW	28/07/2008	24/07/2008 TW12 2EG
14990 Telephone	JW	28/07/2008	28/07/2008
14875 Telephone	JW	28/07/2008	28/07/2008 IOM
14874 E Mail	JW	28/07/2008	28/07/2008 London
14872 Telephone	JW	28/07/2008	28/07/2008 Stoker Maries
14871 Telephone	JW	28/07/2008	25/07/2008 NN3 9EX
14870 Telephone	JW	28/07/2008	25/07/2008 BR2 6AL
14869 Telephone	JW	28/07/2008	25/07/2008 SS4 1DB
14868 Telephone	JW	28/07/2008	28/07/2008 Wennington
14993 Telephone	JW	29/07/2008	28/07/2008 AL10 8TN
14992 Telephone	JW	29/07/2008	28/07/2008 HP4 8AG
14991 FoIA	JW	29/07/2008	28/07/2008 SW18 1AB
14989 Telephone	JW	29/07/2008	28/07/2008 Brokenhurst
14988 Telephone	JW	29/07/2008	28/07/2008 Heathrow
14987 Telephone	JW	29/07/2008	29/07/2008 OX9 3NX
14986 Telephone	JW	29/07/2008	28/07/2008 DA17 6LN
14985 Telephone	JW	30/07/2008	30/07/2008 GU5 9QN
14984 Telephone	JW	30/07/2008	29/07/2008 Chinnor
14983 Telephone	JW	30/07/2008	29/07/2008 OX9 2DR
14982 E Mail	JW	30/07/2008	29/07/2008 GU27 2DD
14981 Telephone	JW	30/07/2008	30/07/2008 Bicester

14980 Telephone	JW	30/07/2008	30/07/2008 Thames
14979 Telephone	JW	30/07/2008	30/07/2008 Kensworth
14978 Telephone	JW	30/07/2008	30/07/2008 Eltham
14976 Letter Chairman	JW	30/07/2008	08/07/2008 EN10 6JH
14995 Telephone	JW	31/07/2008	30/07/2008 OX49 5SW
14994 Telephone	JW	31/07/2008	31/07/2008 Preston
14977 Letter Chairman	JW	31/07/2008	12/07/2008 New Forest
14975 Telephone	JW	31/07/2008	31/07/2008 GU20 6NB
14974 Telephone	JW	31/07/2008	30/07/2008 Hawarden
14999 Telephone	JW	01/08/2008	27/07/2008 TS29 6DA
14998 Telephone	JW	01/08/2008	01/08/2008 Edenbridge
14997 Telephone	JW	01/08/2008	30/07/2008 Coventry
14996 Telephone	JW	01/08/2008	28/07/2008 Thame
15004 Telephone	JW	04/08/2008	04/08/2008 Oakly
15003 Telephone	JW	04/08/2008	30/07/2008 Winsford
15001 Telephone	JW	04/08/2008	31/07/2008 SN4 9DG
15000 Telephone	JWs	04/08/2008	01/08/2008 SE10 8RY
15002 E Mail	JW	06/08/2008	15/07/2008 Bournemouth
15014 E Mail	JW	07/08/2008	24/07/2008 E14 9NS
15013 E Mail	JW	07/08/2008	24/07/2008 NW3 5GY
15012 E Mail	JW	07/08/2008	24/07/2008 Whitwell
15011 E Mail	JW	07/08/2008	23/07/2008 Harpenden
15010 E Mail	JW	07/08/2008	21/07/2008 DH6 1JY
15009 E Mail	JW	07/08/2008	31/07/2008 Warminster
15007 E Mail	JW	07/08/2008	25/07/2008 HP21 9AU
15006 Telephone	JW	07/08/2008	06/08/2008 TN27 9HP
15005 E Mail	JW	07/08/2008	06/08/2008 HP16
15019 Letter Chairman	JW	08/08/2008	01/08/2008 Tynemouth
15018 Telephone	JW	08/08/2008	07/08/2008 Blackheath
15017 Telephone	JW	08/08/2008	08/08/2008 Paddington
15016 Telephone	JW	08/08/2008	05/08/2008 TR4 9PG
15015 E Mail	JW	08/08/2008	25/07/2008 Stanmore
15008 E Mail	JW	08/08/2008	07/08/2008 N/A

15026 Telephone	IW	10/08/2008	10/08/2008 Worcester
15054 Letter Chairman	JW	11/08/2008	03/08/2008 Islington
15037 Telephone	IW	11/08/2008	10/08/2008 SE28 8LJ
15035 Telephone	IW	11/08/2008	10/08/2008 SE18 2EU
15034 Telephone	IW	11/08/2008	10/08/2008 HP9 2RG
15033 Telephone	IW	11/08/2008	31/07/2008 MK43 0BP
15031 E Mail	IW	11/08/2008	04/07/2008 Amberley, Sussex
15030 E Mail	IW	11/08/2008	31/07/2008 SE9
15029 E Mail	IW	11/08/2008	28/07/2008 Milton Keynes
15028 Telephone	IW	11/08/2008	11/08/2008 Letchworth
15027 Telephone	IW	11/08/2008	11/08/2008 WR2 4NX
15024 Letter	JW	11/08/2008	03/08/2008 SG2 7NU
15023 E Mail	JW	11/08/2008	08/07/2008 Stockport
15022 E Mail	JW	11/08/2008	26/07/2008 OX33 1AP
15021 Letter Chairman	JW	11/08/2008	16/07/2008 Great Glen
15020 Letter Chairman	JW	11/08/2008	31/07/2008 Upfield (Newport)
15057 E Mail	IW	12/08/2008	08/08/2008 Hornchurch
15056 E Mail	JW	12/08/2008	29/07/2008 Aston Rowland
15053 Letter	JW	12/08/2008	24/07/2008 NR33 0UH
15052 Letter	JW	12/08/2008	30/07/2008 Ardeley
15051 Telephone	JW	12/08/2008	08/08/2008 ME9 8CD
15050 Telephone	JW	12/08/2008	08/08/2008 Hyde Park
15049 Telephone	JW	12/08/2008	12/08/2008 Beaconsfield
15048 E Mail	JW	12/08/2008	07/08/2008 CR4 4DG
15047 Telephone	JW	12/08/2008	06/08/2008 Swindon
15046 E Mail	JW	12/08/2008	27/07/2008 Beeston
15045 E Mail	JW	12/08/2008	26/07/2008 Bicester
15044 E Mail	JW	12/08/2008	28/07/2008 Melton Mowbray
15043 E Mail	JW	12/08/2008	28/07/2008 Chetnole
15042 E Mail	JW	12/08/2008	28/07/2008 Tatenhill
15041 E Mail	JW	12/08/2008	27/07/2008 TN21 8UM
15040 E Mail	JW	12/08/2008	28/07/2008 Corntown
15039 Telephone	IW	12/08/2008	11/08/2008 DA16 1JA

15038 E Mail	IW	12/08/2008	10/08/2008 DE21 6QH
15036 Telephone	IW	12/08/2008	07/08/2008 SE4 1QH
15155 Telephone	IW	13/08/2008	10/08/2008 DA7 5SJ
15154 Telephone	IW	13/08/2008	12/08/2008 Bexley
15153 Telephone	IW	13/08/2008	02/08/2008 PR4 3RR
15152 Telephone	IW	13/08/2008	13/08/2008 CH1 5JL
15151 Letter	IW	13/08/2008	03/08/2008 N10 2RD
15150 Telephone	IW	13/08/2008	12/08/2008 EX2 5QN
15063 Telephone	IW	13/08/2008	12/08/2008 RH10 9SL
15062 Telephone	IW	13/08/2008	08/08/2008 HA4 7XS
15061 E Mail	IW	13/08/2008	31/07/2008 S60 3EE
15060 Telephone	IW	13/08/2008	05/08/2008 SE18 3NG
15059 Telephone	IW	13/08/2008	11/08/2008 Chessington
15058 Telephone	IW	13/08/2008	12/08/2008 R69 6BY
15149 E Mail	JW	14/08/2008	06/08/2008 Wycombe
15148 E Mail	JW	14/08/2008	26/07/2008 Brigg
15147 E Mail	JW	14/08/2008	07/08/2008 NE61 3RU
15146 E Mail	JW	14/08/2008	25/07/2008 Stansted
15128 E Mail	IW	14/08/2008	30/07/2008 RH19 1IP
15116 E Mail	IW	14/08/2008	04/08/2008 SM4 4QG
15145 Telephone	IW	15/08/2008	11/08/2008 PE11 3PX
15144 Telephone	IW	15/08/2008	14/08/2008 Old Basing
15143 Telephone	IW	15/08/2008	14/08/2008 Enfield EN1
15142 Telephone	IW	15/08/2008	15/08/2008 SE6 1XZ
15141 Telephone	IW	15/08/2008	15/08/2008 NG10 4AJ
15140 E Mail	JW	15/08/2008	28/07/2008 RH14 0HJ
15139 Telephone	IW	15/08/2008	14/08/2008 DN17 4AB
15138 E Mail	IW	15/08/2008	12/08/2008 GU31 5DD
15137 Telephone	IW	15/08/2008	15/08/2008 CH 9HS
15136 E Mail	IW	15/08/2008	07/08/2008 SE11
15135 Telephone	IW	15/08/2008	10/08/2008 NN6 8NH
15134 E Mail	IW	15/08/2008	06/08/2008 Aldbury
15133 E Mail	IW	15/08/2008	13/08/2008 Belleeks

15132 E Mail	IW	15/08/2008	07/08/2008 RH20 1PB
15131 Telephone	IW	15/08/2008	15/08/2008 BS24 8PH
15130 E Mail	IW	15/08/2008	07/08/2008 NK
15129 Telephone	IW	15/08/2008	15/08/2008 EX7 OAX
15114 E Mail	IW	15/08/2008	05/08/2008 London
15112 Telephone	IW	15/08/2008	03/08/2008 Great Yarmouth
15127 E Mail	IW	18/08/2008	30/07/2008 G83 8EG
15126 Letter	IW	18/08/2008	21/07/2008 NG12 5FJ
15125 Telephone	IW	18/08/2008	18/08/2008 Haywards
15124 Telephone	IW	18/08/2008	17/08/2008 Coventry
15123 Telephone	IW	18/08/2008	17/08/2008 TN14 6JL
15122 Telephone	IW	18/08/2008	16/08/2008 TN28 8QA
15121 E Mail	IW	18/08/2008	27/07/2008 Penden Heath
15120 E Mail	IW	18/08/2008	16/08/2008 TN8 7JJ
15119 Telephone	IW	18/08/2008	18/08/2008 RM12 5HH
15118 E Mail	IW	18/08/2008	11/08/2008 N Kensington
15117 Telephone	IW	18/08/2008	16/08/2008 SM5 3EZ
15115 Telephone	IW	18/08/2008	18/08/2008 WD4 8DD
15113 E Mail	IW	18/08/2008	11/08/2008 Bexleyheath
15111 Telephone	IW	19/08/2008	17/08/2008 Manston
15110 Telephone	IW	19/08/2008	18/08/2008 Harpenden
15109 E Mail	JW	19/08/2008	05/08/2008 Bromley
15108 E Mail	IW	19/08/2008	03/08/2008 Derwen Valley
15107 Telephone	IW	19/08/2008	15/08/2008 TN14 6QX
15106 E Mail	IW	19/08/2008	19/08/2008 Shoreham
15105 Telephone	IW	20/08/2008	19/08/2008 CM14 4HT
15104 Telephone	IW	20/08/2008	19/08/2008 TA9 4HX
15103 E Mail	IW	20/08/2008	19/08/2008 Great Kingshill
15102 E Mail	IW	20/08/2008	12/08/2008 SE3 OPD
15101 E Mail	IW	20/08/2008	19/08/2008 NK
15100 Telephone	IW	20/08/2008	20/08/2008 HG1 3DE
15099 Telephone	IW	20/08/2008	20/08/2008 Peak District
15098 Telephone	IW	20/08/2008	17/08/2008 DE6 2ET

15097 Telephone	IW	20/08/2008	19/08/2008 Billingshurst RH14 9BE
15096 Letter	IW	20/08/2008	30/07/2008 BT45 5HE
15095 Letter	IW	20/08/2008	26/07/2008 SG17 5BD
15094 E Mail	IW	20/08/2008	06/06/2008 RM14 2TE
15093 E Mail	IW	20/08/2008	12/08/2008 Strathblane
15092 Telephone	IW	20/08/2008	19/08/2008 West Kilbride
15090 Telephone	IW	20/08/2008	20/08/2008 BH22 5PQ
15091 Telephone	IW	21/08/2008	20/08/2008 NE10 8YS
15089 Telephone	IW	21/08/2008	20/08/2008 SW6 7HB
15088 Telephone	IW	21/08/2008	20/08/2008 NG5 7JQ
15087 Telephone	IW	21/08/2008	20/08/2008 St Mellion
15082 Letter	IW	21/08/2008	12/08/2008
13566 Letter	JW	21/08/2008	16/05/2008 CB8 8TX
15086 Telephone	IW	22/08/2008	21/08/2008 Manston
15085 Telephone	IW	22/08/2008	20/08/2008 NG5 7FW
15084 Telephone	IW	22/08/2008	21/08/2008 HP16 0DS
15083 Letter	IW	22/08/2008	12/08/2008 WR2 6RR
15081 Telephone	IW	22/08/2008	21/08/2008 SS11 7QR
15080 Telephone	IW	22/08/2008	21/08/2008 Manston
15079 Letter	IW	22/08/2008	16/08/2008 IG8 7BQ
15078 Letter Chairman	IW	22/08/2008	07/07/2008 Kilsyth
15077 Telephone	IW	22/08/2008	22/08/2008 YO7 2HJ
15076 Letter	IW	22/08/2008	13/08/2008 EX21 5TH
15075 Telephone	IW	22/08/2008	22/08/2008 DA2 9JG
15074 Letter	IW	22/08/2008	27/07/2008 DN17 2FN
15073 Letter	IW	22/08/2008	12/08/2008 SG9 9RA
15072 Letter	IW	22/08/2008	08/08/2008 SG9 9QR
13839 Letter	JW	23/08/2008	20/05/2008 IP6 8HY
15185 E Mail	IW	26/08/2008	24/08/2008 NK
15184 Letter	IW	26/08/2008	15/08/2008 E14 9TN
15071 Telephone	IW	26/08/2008	25/06/2008 CM3 8EL
15070 Telephone	IW	26/08/2008	25/08/2008 PR3 0AR
15069 Telephone	IW	26/08/2008	26/08/2008 SL3 9AH

15068 Telephone	IW	26/08/2008	25/08/2008 BN2 7HH
15067 Telephone	IW	26/08/2008	25/08/2008 AL7 2QG
15066 Telephone	IW	26/08/2008	22/08/2008 SW13 9RU
15065 Telephone	IW	26/08/2008	25/08/2008 GU30 7JL
15064 Telephone	IW	26/08/2008	15/08/2008 SE10 8QF
15183 Telephone	IW	27/08/2008	27/08/2008 UB7 0LR
15182 Telephone	IW	27/08/2008	26/08/2008 Lymington
15181 Telephone	IW	27/08/2008	26/08/2008 CW11 2SJ
15180 Telephone	IW	27/08/2008	25/08/2008 DN20 9DU
15179 Telephone	IW	27/08/2008	27/08/2008 NK
15178 Telephone	IW	27/08/2008	26/08/2008 IP23 8EB
15177 Letter	IW	27/08/2008	07/08/2008 AB31 5ST
15176 Telephone	IW	27/08/2008	26/08/2008 NK
15175 Telephone	IW	27/08/2008	26/08/2008 IP23 8DP
15174 Letter	IW	28/08/2008	13/08/2008 IP19 9LU
15173 Telephone	IW	28/08/2008	27/08/2008 DT9 5NR
15172 Telephone	IW	28/08/2008	27/08/2008 PO31 8NU
15171 Telephone	IW	28/08/2008	26/08/2008 Glasgow
15170 E Mail	IW	28/08/2008	21/08/2008 HP23 4EF
15169 E Mail	IW	28/08/2008	25/08/2008 HX5 9PN
15168 Telephone	IW	28/08/2008	24/08/2008 DE55 5PJ
15167 Letter	IW	28/08/2008	26/08/2008 N10 2RD
15166 Telephone	IW	28/08/2008	28/08/2008 RG9 3EG
15186 Telephone	IW	29/08/2008	15/08/2008 Lewdown
15165 Telephone	IW	29/08/2008	28/08/2008 DT2 9TR
15164 E Mail	IW	29/08/2008	23/08/2008 RG17 9XR
15163 Letter	IW	29/08/2008	05/08/2008 IP7 7QA
15162 E Mail	IW	29/08/2008	15/08/2008 Wycombe
15161 Telephone	IW	29/08/2008	28/08/2008 SW15 2JN
15160 Letter	IW	29/08/2008	06/08/2008 SO42 7XF
15159 Telephone	IW	29/08/2008	28/08/2008 IP7 7DW
15158 Telephone	IW	29/08/2008	27/08/2008 PE2 7BB
15157 Telephone	IW	29/08/2008	29/08/2008 NG23 5FF

15156 Telephone	IW	29/08/2008	28/08/2008 CM11 1NQ
15201 Telephone	IW	01/09/2008	29/08/2008 SW11 3TR
15200 Telephone	IW	01/09/2008	29/08/2008 Farnborough
15199 Telephone	IW	01/09/2008	01/09/2008 BA2 9HR
15198 Telephone	IW	01/09/2008	31/08/2008 Little Bookham
15197 Telephone	IW	01/09/2008	31/08/2008 BD19 4JQ
15196 Telephone	IW	01/09/2008	31/08/2008 SS0 9RP
15195 E Mail	IW	01/09/2008	31/08/2008 Redlands Airfield
15194 Letter	IW	01/09/2008	19/08/2008 AL8 7EE
15193 Telephone	IW	01/09/2008	31/08/2008 CO10 8JX
15192 Telephone	IW	01/09/2008	01/09/2008 SE6
15202 Letter	JW	02/09/2008	27/07/2008 OX39 4SJ
15191 Telephone	IW	02/09/2008	31/08/2008 SW20 0ER
15190 Telephone	IW	02/09/2008	01/09/2008 BA14 4QP
15189 Telephone	IW	02/09/2008	01/09/2008 TW18 2DH
15188 Telephone	IW	02/09/2008	30/08/2008 GL5 1UP
15187 Telephone	IW	02/09/2008	01/09/2008 NK
15418 Telephone	JW	03/09/2008	02/09/2008 Eire
15205 E Mail	IW	03/09/2008	24/08/2008 CH2 1HB
15204 Telephone	IW	03/09/2008	01/09/2008 SN3 3PJ
15203 Telephone	IW	03/09/2008	03/09/2008 N2 8JZ
15217 Telephone	IW	04/09/2008	29/08/2008 WA3 7QH
15210 Telephone	IW	04/09/2008	03/09/2008 Manston
15209 Telephone	IW	04/09/2008	03/09/2008 SG8 7XR
15207 Telephone	IW	04/09/2008	29/08/2008 RH10 5JH
15206 Telephone	JW	04/09/2008	03/09/2008 Dundee
15222 E Mail	IW	05/09/2008	01/09/2008 NK
15221 E Mail	IW	05/09/2008	30/08/2008 B62 0NY
15220 E Mail	IW	05/09/2008	30/08/2008 London
15219 FoIA	IW	05/09/2008	06/08/2008 IP11 7DU
15218 Telephone	IW	05/09/2008	05/09/2008 SW15 2QP
15216 Telephone	IW	05/09/2008	05/09/2008 TQ13 9SP
15215 Telephone	IW	05/09/2008	05/09/2008 DD2 5DT

15214 Telephone	IW	05/09/2008	05/09/2008 NK
15213 Telephone	IW	05/09/2008	03/09/2008 SA18 1AN
15212 Telephone	IW	05/09/2008	04/09/2008 DN11 9PJ
15211 Telephone	IW	05/09/2008	05/09/2008 Robin Hood Airport
15208 Telephone	IW	05/09/2008	30/08/2008 KT17 4PY
15224 E Mail	IW	06/09/2008	03/09/2008 London
15223 Telephone	IW	06/09/2008	02/01/2008 EX5 2JH
15234 Telephone	IW	08/09/2008	08/09/2008 RAF Benson
15232 E Mail	IW	08/09/2008	02/09/2008 SE1 4TT
15231 Telephone	IW	08/09/2008	IP19 9DU
15230 E Mail	IW	08/09/2008	27/08/2008 Buckhurst Hill
15229 Letter	IW	08/09/2008	27/08/2008 Bow, London
15228 E Mail	IW	08/09/2008	29/08/2008 NR28 OJG
15227 Telephone	IW	08/09/2008	05/09/2008 GU24 9RX
15226 Telephone	IW	08/09/2008	01/09/2008 SE6 1NE
15225 Letter	IW	08/09/2008	26/08/2008 IG11 7BT
15241 Telephone	IW	09/09/2008	07/09/2008 IR5 0UE
15240 E Mail	IW	09/09/2008	08/08/2008 SE3
15239 E Mail	IW	09/09/2008	07/09/2008 YO26 4YT
15238 E Mail	IW	09/09/2008	07/09/2008 G21 5PE
15237 Telephone	IW	09/09/2008	09/09/2008 Falmouth
15236 Telephone	IW	09/09/2008	03/09/2008 LD7 1LS
15235 Telephone	IW	09/09/2008	08/09/2008 EX5 2EX
15233 Telephone	IW	09/09/2008	08/09/2008 GL5 2RQ
15245 Telephone	JW	10/09/2008	07/09/2008 Southport
15244 Telephone	JW	10/09/2008	09/09/2008 Fakenham
15243 Telephone	JW	10/09/2008	10/07/2008 Wroxham
15242 Telephone	JW	10/09/2008	09/09/2008 Harley Wintney
15261 E Mail	JW	11/09/2008	08/09/2008 Sywell
15260 E Mail	IW	11/09/2008	09/09/2008 AB31 5NS
15259 Telephone	IW	11/09/2008	10/09/2008 GU28 9EY
15258 Telephone	IW	11/09/2008	10/09/2008 NK
15257 Telephone	IW	11/09/2008	11/09/2008 London

15256 Letter	IW	11/09/2008	26/08/2008 IP23 8EB
15255 Telephone	IW	11/09/2008	10/09/2008 LN5 8SP
15254 Letter	IW	11/09/2008	01/09/2008 TW11 8NX
15253 Telephone	IW	11/09/2008	11/09/2008 E14 3JJ
15252 E Mail	IW	11/09/2008	28/08/2008 Binley Woods
15251 E Mail	IW	11/09/2008	09/09/2008 SE24 9PW
15250 E Mail	IW	11/09/2008	11/09/2008 NK
15249 E Mail	IW	11/09/2008	10/09/2008 HS1 2YA
15248 Telephone	IW	11/09/2008	10/09/2008 Woking
15247 Telephone	IW	11/09/2008	10/09/2008 Mike Towler
15246 Telephone	IW	11/09/2008	09/09/2008 G81 1AF
15276 Letter	JW	12/09/2008	05/08/2008 Buntingford
15275 Telephone	JW	12/09/2008	12/09/2008 -
15272 Letter	JW	12/09/2008	26/08/2008 CB10 2XG
15269 Telephone	IW	12/09/2008	09/09/2008 GU34 3NY
15268 Telephone	IW	12/09/2008	11/09/2008 SO16 0XL
15267 Telephone	IW	12/09/2008	12/09/2008 MK43 0XU
15266 Letter	IW	12/09/2008	04/09/2008 SE21 8AH
15265 Letter	JW	12/09/2008	10/09/2008 Tibshelf
15264 Telephone	IW	12/09/2008	12/09/2008 E6 2PW
15263 Telephone	IW	12/09/2008	11/09/2008 East Midlands Airport
15262 Telephone	IW	12/09/2008	11/09/2008 E3 2SA
15305 Letter	IW	15/09/2008	02/09/2008 TQ14 8NW
15281 Letter	IW	15/09/2008	29/08/2008 Wingates, Merpeth
15280 Telephone	IW	15/09/2008	12/09/2008 GU5 9LX
15279 Letter	IW	15/09/2008	29/08/2008 NE61
15278 E Mail	IW	15/09/2008	13/09/2008 RG9 3DN
15277 Telephone	IW	15/09/2008	15/09/2008 HD8 9QP
15274 Telephone	JW	15/09/2008	14/09/2008 HD2 2HQ
15273 Telephone	IW	15/09/2008	12/09/2008 SW13 9EU
15271 Letter	JW	15/09/2008	13/06/2008 IP30 0PB
15270 Telephone	JW	15/09/2008	12/09/2008 N Wales
15306 Telephone	IW	16/09/2008	16/09/2008 DA15 8BX

15304 E Mail	IW		16/09/2008	09/09/2008 Throwleigh
15303 Telephone	IW		16/09/2008	16/09/2008 SL9 ODX
15302 Telephone	IW		16/09/2008	13/09/2008 Fixby, Huddersfield
15301 Telephone	IW		16/09/2008	16/09/2008 RM9 5DP
15300 Letter	IW		16/09/2008	29/08/2008 Northallerton
15299 Letter Chairman		20908	16/09/2008	28/08/2008 Swindon
15295 Letter	JW		16/09/2008	26/08/2008 SG2 7NU
15282 Telephone	IW		16/09/2008	15/09/2008 WR11 7UE
15310 Telephone	IW		17/09/2008	17/09/2008 NR33 8SB
15309 E Mail	IW		17/09/2008	11/09/2008 Binley Woods
15308 Telephone	IW		17/09/2008	17/09/2008 NG14 7JP
15307 Telephone	IW		17/09/2008	16/09/2008 EN10 6AE
15298 Telephone	IW		17/09/2008	17/09/2008 NK
15297 Telephone	IW		17/09/2008	16/09/2008 HP23 6NZ
15296 Letter	JW		17/09/2008	10/09/2008 TN39 4JN
15294 Telephone	IW		17/09/2008	16/09/2008 NW9 9PN
15293 E Mail	IW		17/09/2008	09/09/2008 HG3 4BB
15313 Telephone	IW		18/09/2008	18/09/2008 Chelmsford
15292 Telephone	IW		18/09/2008	17/09/2008 Hornchurch
15291 Telephone	IW		18/09/2008	18/09/2008 LE14 4EE
15290 E Mail	IW		18/09/2008	17/09/2008 BR8 7JZ
15289 E Mail	IW		18/09/2008	18/09/2008 N7 ONB
15288 Telephone	IW		18/09/2008	17/09/2008 Radyr
15287 Telephone	IW		18/09/2008	18/09/2008 Chichester
15286 Telephone	IW		18/09/2008	18/09/2008 Sturminster
15285 Telephone	IW		18/09/2008	18/09/2008 SO24 9SE
15284 Telephone	IW		18/09/2008	18/09/2008 W14 8EP
15283 E Mail	IW		18/09/2008	14/09/2008 Durham Tees Valley Airport
15321 Telephone	IW		19/09/2008	18/09/2008 SN14 8PE
15320 Letter	JW		19/09/2008	24/08/2008 OX26 3WU
15319 Telephone	IW		19/09/2008	18/09/2008 YO7 4QQ
15318 Telephone	IW		19/09/2008	18/09/2008 SO31 5FF
15317 E Mail	IW		19/09/2008	15/09/2008 RH2 8AU

15316 Letter Chairman	IW	19/09/2008	05/09/2008 EX37 9LA
15315 Telephone	IW	19/09/2008	19/09/2008 M34 7GE
15314 Telephone	IW	19/09/2008	17/09/2008 HP9 2YW
15312 E Mail	IW	19/09/2008	Aberdeen
14116 Letter	JW	19/09/2008	19/06/2008 CB8 9EE
15339 Telephone	IW	22/09/2008	19/09/2008 Buckland Common
15338 Telephone	IW	22/09/2008	21/09/2008 London
15337 Telephone	IW	22/09/2008	21/09/2008 Epsom
15336 Letter Chairman	JW	22/09/2008	28/08/2008 South Croydon
15335 Telephone	IW	22/09/2008	21/09/2008 NK
15334 Telephone	IW	22/09/2008	20/09/2008 W11 1PJ
15333 E Mail	IW	22/09/2008	21/09/2008 South Oxford
15332 Telephone	IW	22/09/2008	DN14 6RQ
15331 E Mail	IW	22/09/2008	15/09/2008 RH2 8AU
15330 E Mail	IW	22/09/2008	21/09/2008 NK
15329 E Mail	IW	22/09/2008	21/09/2008 Offord Darcy
15328 Telephone	IW	22/09/2008	20/09/2008 G63 0HX
15327 Telephone	IW	22/09/2008	21/09/2008 IP22 5TJ
15326 Telephone	IW	22/09/2008	21/09/2008 Isle of Wight
15325 Telephone	IW	22/09/2008	21/09/2008 Sandown, IOW
15324 Telephone	IW	22/09/2008	21/09/2008 PO30 5SG
15323 Telephone	IW	22/09/2008	19/09/2008 N/K
15322 Telephone	IW	22/09/2008	13/09/2008 RG7 2EE
15348 Telephone	IW	23/09/2008	23/09/2008 DE15 9JU
15347 Telephone	IW	23/09/2008	21/09/2008 SW1P 4BF
15346 Letter	IW	23/09/2008	08/09/2008 CA6 4ND
15345 Telephone	IW	23/09/2008	22/09/2008 SE10 8RY
15344 Telephone	IW	23/09/2008	23/09/2008 DN38 6AF
15343 Telephone	IW	23/09/2008	22/09/2008 LU1 4JA
15342 Telephone	IW	23/09/2008	22/09/2008 W9
15341 Telephone	IW	23/09/2008	21/09/2008 LS29 8RS
15340 Telephone	IW	23/09/2008	20/09/2008 NN12 8HY
15422 Letter Chairman	JW	24/09/2008	06/09/2008 IP7 7AU

15421 Letter Chairman	JW	24/09/2008	04/09/2008 Romsey
15358 Letter	JW	24/09/2008	16/09/2008 Cottered
15357 Telephone	IW	24/09/2008	24/09/2008 LE16 7TB
15356 Telephone	IW	24/09/2008	23/09/2008 TN12 9LT
15355 E Mail	IW	24/09/2008	23/09/2008 Hertford
15354 E Mail	IW	24/09/2008	23/09/2008 SW8 1JZ
15353 Letter	JW	24/09/2008	04/09/2008
15352 Telephone	IW	24/09/2008	24/09/2008 DA14 4QN
15351 Telephone	IW	24/09/2008	23/09/2008 NK
15350 Telephone	IW	24/09/2008	18/09/2008 SA6 6NX
15349 Telephone	IW	24/09/2008	23/09/2008 CR0 8BX
15369 Telephone	IW	25/09/2008	25/09/2008 Mildenhall
15368 E Mail	IW	25/09/2008	20/09/2008 Upper Walthamstow
15367 Letter	IW	25/09/2008	19/09/2008 W14 8PB
15366 E Mail	IW	25/09/2008	19/09/2008 Wirral
15365 Telephone	IW	25/09/2008	17/09/2008 Swanland
15364 E Mail	IW	25/09/2008	17/09/2008 Lydd
15363 Telephone	IW	25/09/2008	24/09/2008 Aberdeen
15362 E Mail	IW	25/09/2008	19/09/2008 Redlkands
15361 Telephone	IW	25/09/2008	HA6 3HE
15360 Telephone	IW	25/09/2008	24/09/2008 NR 30 5BY
15359 Telephone	IW	25/09/2008	24/09/2008 PA75 6QS
15381 Letter	JW	26/09/2008	22/09/2008 CM22 6PY
15380 Telephone	IW	26/09/2008	25/09/2008 TR16 5SA
15379 Telephone	JW	26/09/2008	26/09/2008 Great Yeldham
15378 Letter	JW	26/09/2008	19/08/2008 CO8 5FS
15377 Telephone	IW	26/09/2008	26/09/2008 GU3 1AU
15376 Telephone	IW	26/09/2008	26/09/2008 NK
15375 Telephone	IW	26/09/2008	26/09/2008 CO9 2NS
15374 Telephone	IW	26/09/2008	26/09/2008 Rotterdam
15373 E Mail	IW	26/09/2008	26/09/2008 SW17 9JN
15372 E Mail	IW	26/09/2008	20/09/2008 Canvey Island
15371 Telephone	IW	26/09/2008	25/09/2008 Homel Green, Bucks

15370 Telephone	IW	26/09/2008	24/09/2008 DE7 8TP
15394 Telephone	IW	29/09/2008	29/09/2008 EN1 1TH
15393 Letter	JW	29/09/2008	Walkern
15392 Telephone	IW	29/09/2008	28/09/2008 B63 2HA
15391 E Mail	IW	29/09/2008	28/09/2008 Lambeth
15390 Telephone	IW	29/09/2008	28/09/2008 Rushetts Farm
15389 Telephone	IW	29/09/2008	28/09/2008 RG10 0BH
15388 Telephone	IW	29/09/2008	29/09/2008 SE1 9JL
15387 E Mail	IW	29/09/2008	28/09/2008 SW2 7LJ
15385 Telephone	IW	29/09/2008	29/09/2008 E17 9JN
15384 Telephone	IW	29/09/2008	28/09/2008 KT21 1NP
15383 Telephone	IW	29/09/2008	28/09/2008 TN17 4QA
15382 Telephone	IW	29/09/2008	25/09/2008 LE12 8SH
15400 E Mail	IW	30/09/2008	20/09/2008 SN4 0AZ
15399 Telephone	IW	30/09/2008	30/09/2008 SG8 0NW
15398 E Mail	IW	30/09/2008	28/09/2008 N16 0DU
15397 Telephone	IW	30/09/2008	29/09/2008 CV47 7SA
15396 Telephone	IW	30/09/2008	29/09/2008 TR15 3PP
15395 Telephone	IW	30/09/2008	29/09/2008 Home Farm Rd, Godalming
15409 Telephone	IW	01/10/2008	01/10/2008 NW5 1AN
15408 E Mail	IW	01/10/2008	27/09/2008 Warrington
15407 Telephone	IW	01/10/2008	06/06/2007 SY14 7AG
15406 Telephone	IW	01/10/2008	30/09/2008 NR30 1TD
15405 E Mail	JW	01/10/2008	01/10/2008 Islington
15404 Letter	IW	01/10/2008	25/09/2008 EN1 1TX
15403 Letter	IW	01/10/2008	23/09/2008 Newcastle, Co Down
15402 Telephone	IW	01/10/2008	25/09/2008 KT1 3RP
15401 Telephone	IW	01/10/2008	30/09/2008 KT18 7BZ
15415 Letter	IW	02/10/2008	29/09/2008 W1C 1JE
15414 E Mail	JW	02/10/2008	02/10/2008 Hornhurch
15413 E Mail	JW	02/10/2008	02/10/2008 Hever
15412 Telephone	IW	02/10/2008	02/10/2008 Arreton, IOW
15411 Telephone	IW	02/10/2008	02/10/2008 PO38 1TX

15410 E Mail	IW	02/10/2008	28/09/2008 SG2 7AZ
15423 Telephone	IW	03/10/2008	03/10/2008 BR3 4QU
15420 Telephone	IW	03/10/2008	01/10/2008 PO11 0LE
15419 Telephone	IW	03/10/2008	03/10/2008 NK
15417 Telephone	IW	03/10/2008	02/10/2008 PO36 ONT
15416 Telephone	IW	03/10/2008	02/10/2008 TN15 0LE
15433 Letter	IW	06/10/2008	24/09/2008 BT9 5GE
15432 Letter	IW	06/10/2008	28/08/2008 SE28 0LW
15431 E Mail	IW	06/10/2008	05/10/2008 Congleton
15430 Telephone	IW	06/10/2008	05/10/2008 BR1 4EA
15429 Telephone	IW	06/10/2008	04/10/2008 NK
15428 E Mail	JW	06/10/2008	01/10/2008 Sutton
15427 E Mail	IW	06/10/2008	22/09/2008 nk
15425 Telephone	IW	06/10/2008	05/10/2008 BR1 3PW
15424 Telephone	IW	06/10/2008	05/10/2008 ME17 3BQ
15438 Telephone	IW	07/10/2008	07/10/2008 KA26 9BD
15445 Telephone	IW	08/10/2008	08/10/2008 BR3 6SW
15441 Telephone	IW	08/10/2008	08/10/2008 RH1 5HJ
15439 Telephone	IW	08/10/2008	07/10/2008 SO41 8PA
15437 E Mail	IW	08/10/2008	07/10/2008 NK
15436 Telephone	IW	08/10/2008	07/10/2008 NK
15435 E Mail	IW	08/10/2008	07/10/2008 SY5 6PA
15434 Telephone	IW	08/10/2008	02/10/2008 NN3 5HU
15447 Telephone	JW	09/10/2008	09/10/2008 Bradfield
15446 Telephone	IW	09/10/2008	08/10/2008 SE12 0QE
15443 Telephone	IW	09/10/2008	09/10/2008 Inverness
15442 E Mail	IW	09/10/2008	08/10/2008 RG7 3NH
15440 Telephone	IW	09/10/2008	07/10/2008 RH19 4QN
15500 Telephone	IW	10/10/2008	07/10/2008 GU5 0TE
15499 Letter	IW	10/10/2008	02/10/2008 SE24 9HE
15498 E Mail	IW	10/10/2008	08/10/2008 London
15497 Letter	IW	10/10/2008	22/09/2008 RH14 9QN
15496 Telephone	IW	10/10/2008	10/10/2008 NK

15495 Letter	IW	10/10/2008	02/10/2008 TW14 8DF
15494 Telephone	IW	10/10/2008	09/10/2008 Lymington
15493 Telephone	IW	10/10/2008	09/10/2008 SE1 8ST
15491 Telephone	IW	10/10/2008	10/10/2008 CT6 7NA
15484 E Mail	JW	10/10/2008	03/10/2008 Glasgow
15448 Telephone	IW	10/10/2008	09/10/2008 SW6 2UW
15492 E Mail	IW	13/10/2008	12/10/2008 NK
15490 Telephone	IW	13/10/2008	GU2 7PG
15489 Telephone	IW	13/10/2008	13/10/2008 SS5 5DY
15488 E Mail	IW	13/10/2008	03/10/2008 AB32 6HD
15487 Telephone	IW	13/10/2008	13/10/2008 London
15485 Telephone	IW	13/10/2008	13/10/2008 Exeter
15444 Telephone	IW	13/10/2008	11/10/2008 EX13 5QW
15426 E Mail	IW	13/10/2008	11/10/2008 RG7 3NH
15486 Telephone	IW	14/10/2008	13/10/2008 York
15483 E Mail	JW	14/10/2008	12/10/2008 ?
15482 Letter	IW	14/10/2008	02/10/2008 DN9 3DW
15481 Letter	IW	14/10/2008	02/10/2008 DN10 6ET
15480 Telephone	IW	14/10/2008	14/10/2008 SL2 4QN
15479 Telephone	IW	14/10/2008	14/10/2008 CO16 9BL
15478 Telephone	IW	14/10/2008	12/10/2008 OX17 3BE
15477 Letter	IW	14/10/2008	02/10/2008 DN9 3NY
15476 E Mail	JW	14/10/2008	02/10/2008 Saffron Walden
15475 E Mail	JW	14/10/2008	10/10/2008 Sywell
15474 E Mail	JW	14/10/2008	02/10/2008 Gt Dunmow
15473 Telephone	IW	14/10/2008	13/10/2008 YO23 2XE
15471 E Mail	IW	14/10/2008	10/10/2008 RG4 9LG
15472 Telephone	IW	15/10/2008	14/10/2008 CT2
15470 Letter	JW	15/10/2008	26/09/2008 Thamesmead
15469 Telephone	IW	15/10/2008	15/10/2008 TW12 3PN
15468 E Mail	IW	15/10/2008	14/10/2008 GL20 7DN
15467 Letter Chairman	IW	15/10/2008	10/10/2008 Mayfield
15466 E Mail	JW	15/10/2008	14/10/2008 ?

15465 Telephone	IW	15/10/2008	15/10/2008 SA48 8LS
15464 Letter	IW	15/10/2008	02/10/2008 DE72 3PW
15463 Telephone	IW	15/10/2008	15/10/2008 BT30 9LH
15530 Telephone	JW	16/10/2008	16/10/2008 Eire
15504 Telephone	IW	16/10/2008	15/10/2008 SA62 5SL
15462 Telephone	IW	16/10/2008	15/10/2008 SW19 3AE
15461 Telephone	IW	16/10/2008	15/10/2008 Putney
15460 Telephone	IW	16/10/2008	16/10/1989 DE14 2NT
15456 E Mail	IW	16/10/2008	15/10/2008 Putney
15455 E Mail	IW	16/10/2008	15/10/2008 Putney
15454 Telephone	IW	16/10/2008	16/10/2008 Coalville
15453 E Mail	IW	16/10/2008	15/10/2008 Putney
15452 Telephone	IW	16/10/2008	15/10/2008 WR14 4DP
15451 Telephone	IW	16/10/2008	15/10/2008 Putney
15450 Telephone	IW	16/10/2008	16/10/2008 CT12 4BD
15449 Telephone	JW	16/10/2008	15/10/2008 Putney
15529 Telephone	JW	17/10/2008	16/10/2008 Brentwood
15528 E Mail	IW	17/10/2008	17/10/2008 Stock, Essex
15527 Telephone	JW	17/10/2008	17/10/2008 ?
15526 Telephone	IW	17/10/2008	14/10/2008 N/K
15525 Telephone	IW	17/10/2008	17/10/2008 PO3 6EE
15503 Telephone	IW	17/10/2008	17/08/2008 SY8 4ET
15502 Telephone	IW	17/10/2008	17/10/2008 SY8 4ET
15501 Telephone	IW	17/10/2008	12/10/2008 WV16 6LZ
15459 Telephone	JW	17/10/2008	17/10/2008 Wellingborough
15457 E Mail	JW	17/10/2008	16/10/2008 Camberley
15524 E Mail	IW	20/10/2008	16/10/2008 N/K
15522 Telephone	IW	20/10/2008	20/10/2008 YO12 6UR
15521 E Mail	IW	20/10/2008	18/10/2008 Camden
15520 E Mail	JW	20/10/2008	14/10/2008 Wycombe
15519 E Mail	IW	20/10/2008	17/10/2008 Underford
15518 Telephone	IW	20/10/2008	20/10/2008 HP4 2PB
15517 Telephone	JW	20/10/2008	18/10/2008 SW6 7TR

15516 Telephone	IW	22/10/2008	21/10/2008 TN15 7HA
15515 E Mail	IW	22/10/2008	16/07/2008 E10 7NP
15514 Telephone	IW	22/10/2008	22/10/2008 TN19 7DB
15513 Telephone	IW	22/10/2008	19/10/2008 DN22 8AH
15505 E Mail	JW	22/10/2008	20/10/2008 CR4 4LZ
15512 Telephone	IW	23/10/2008	23/10/2008 Solent & Fort
15511 Telephone	IW	23/10/2008	22/10/2008 PO1 2NZ
15510 Telephone	IW	23/10/2008	16/10/2008 Darlington
15509 Telephone	IW	23/10/2008	30/09/2008 NR30 5HL
15508 Letter	JW	23/10/2008	02/10/2008 SG2 7NU
15507 Letter	JW	23/10/2008	04/10/2008 Exeter
15506 E Mail	JW	23/10/2008	15/10/2008 HP16 9NU
15535 E Mail	JW	27/10/2008	27/10/2008 Bletchley
15548 Telephone	JW	28/10/2008	24/10/2008 New Ask
15547 Telephone	JW	28/10/2008	24/10/2008 Reading
15546 Telephone	JW	28/10/2008	24/10/2008 Rotherham
15545 Telephone	JW	28/10/2008	27/10/2008 Flimwell
15544 Telephone	JW	28/10/2008	28/10/2008 Buckland Common
15543 Telephone	JW	28/10/2008	28/10/2008 New Malden
15542 E Mail	JW	28/10/2008	23/10/2008
15541 Telephone	JW	28/10/2008	28/10/2008 Co Down
15539 Telephone	JW	28/10/2008	28/10/2008 Portsmouth
15534 Letter	JW	28/10/2008	04/09/2008 SY7 8NP
15540 Telephone	JW	29/10/2008	16/10/2008 Darlington
15538 Telephone	JW	29/10/2008	29/10/2008 York
15537 Telephone	JW	29/10/2008	28/10/2008
15536 Telephone	JW	29/10/2008	28/10/2008
15533 Telephone	JW	29/10/2008	17/10/2008 SN8 1SZ
15531 Telephone	JW	30/10/2008	30/10/2008 Folkstone
15532 E Mail	JW	31/10/2008	30/10/2008
15551 E Mail	IW	03/11/2008	23/10/2008 Sutton
15550 Telephone	IW	03/11/2008	22/10/2008 SM6 9LB
15552 Telephone	IW	04/11/2008	04/11/2008 LHR

15549 Letter	JW	04/11/2008	29/10/2008 SN8 2NU
15558 Telephone	IW	05/11/2008	05/11/2008 GL3 2AA
15557 Telephone	IW	05/11/2008	31/10/2008 Arlesford
15556 Telephone	IW	05/11/2008	03/11/2008 RG4 5EL
15555 Telephone	IW	05/11/2008	05/11/2008 CV23 9PB
15561 E Mail	IW	06/11/2008	02/11/2008 N16 7TD
15554 Telephone	IW	06/11/2008	06/11/2008 CB1 3BZ
15553 E Mail	IW	06/11/2008	21/10/2008 Banbridge
15562 Telephone	IW	07/11/2008	06/11/2008 LU7 3JR
15560 E Mail	IW	07/11/2008	06/11/2008 Bucksburn
15559 Telephone	IW	07/11/2008	05/11/2008 DN22 8AD
15593 Letter Chairman	JW	10/11/2008	23/10/2008 Islington
15592 Letter Chairman	JW	10/11/2008	10/10/2008 Ludlow
15590 Letter	IW	10/11/2008	30/10/2008 B1
15582 Letter Chairman	JW	10/11/2008	20/10/2008 Ash Green
15563 E Mail	IWs	10/11/2008	04/11/2008 LU7 OHX
15597 Telephone	IW	11/11/2008	11/11/2008 HG3 2JQ
15596 Telephone	IW	11/11/2008	11/11/2008 NK
15591 Letter	IW	11/11/2008	14/10/2008 SK7 1DX
15583 Letter Chairman	JW	12/11/2008	20/10/2008 SY7 8NP
15589 E Mail	IW	13/11/2008	11/11/2008 Livingston
15588 Telephone	IW	13/11/2008	12/11/2008 RG42 5NE
15587 E Mail	IW	13/11/2008	12/11/2008 Baloch
15586 Letter	IW	13/11/2008	04/11/2008 CB23 3RT
15585 E Mail	IW	13/11/2008	12/11/2008 NK
15584 Telephone	IW	13/11/2008	13/11/2008 NK
15581 Telephone	IW	14/11/2008	13/11/2008 NW10 9LB
15580 Letter	IW	14/11/2008	08/11/2008 CO4 3YN
15579 FoIA	IW	14/11/2008	31/10/2008 LN6 7BU
15578 Letter	IW	14/11/2008	04/11/2008 W1J 9EB
15573 Letter	JW	14/11/2008	28/10/2008 WA12 8DB
15572 Letter Chairman	JW	14/11/2008	27/10/2008 Brentwood
15570 Telephone	IW	14/11/2008	13/11/2008 BN2 8FP

15624 Telephone	IW	17/11/2008	26/11/2008 Barrow
15594 Letter	JW	17/11/2008	23/10/2008 Bournemouth
15574 Letter	IW	17/11/2008	12/11/2008 GU14 6XA
15571 E Mail	IW	17/11/2008	14/11/2008 SW6 7JN
15569 E Mail	IW	17/11/2008	14/11/2008 RG7 3NH
15568 E Mail	IW	17/11/2008	13/11/2008
15567 Telephone	JW	17/11/2008	17/11/2008 Cromer
15566 Telephone	IW	17/11/2008	31/10/2008 SO24 9DQ
15565 Letter Chairman	JW	17/11/2008	30/10/2008
15564 Telephone	IW	17/11/2008	17/11/2008 SW8 3SU
15595 Telephone	IW	18/11/2008	18/11/2008 WF11 OHP
15577 E Mail	JW	18/11/2008	15/11/2008 Tadley
15576 E Mail	JW	18/11/2008	11/11/2008 Chelmsford
15575 E Mail	JW	18/11/2008	17/11/2008 Luton?
15622 E Mail	IW	19/11/2008	15/11/2008 Tonbridge
15621 E Mail	IW	19/11/2008	15/11/2008 Bagby
15620 Letter Chairman	JW	19/11/2008	30/10/2008 BT
15619 Letter	JW	19/11/2008	13/11/2008 Aberdeen
15614 Telephone	IW	19/11/2008	19/11/2008 BR6 9ES
15598 Telephone	IW	19/11/2008	19/11/2008 DE6 2BL
15618 E Mail	IW	20/11/2008	10/11/2008 DN6 7DB
15617 Telephone	IW	20/11/2008	20/11/2008 AB43 8RD
15615 Telephone	IW	20/11/2008	20/11/2008 Fulham SW6
15616 Telephone	IW	21/11/2008	21/11/2008 CB4 3NG
15613 Telephone	IW	21/11/2008	16/11/2008 TN14 7BD
15612 Telephone	IW	24/11/2008	24/11/2008 Lowestoft
15611 E Mail	IW	24/11/2008	20/11/2008 Hullavington
15610 Telephone	IW	24/11/2008	22/10/2008 CRO 7HR
15609 Letter	IW	24/11/2008	20/11/2008 TW14 OPH
15608 Telephone	IW	24/11/2008	24/11/2008 CW11 3QT
15607 Telephone	IW	24/11/2008	23/11/2008 CU10 OAN
15606 Telephone	IW	25/11/2008	25/11/2008 Elvington
15605 Telephone	IW	25/11/2008	25/11/2008 CT11 9BT

15604 Telephone	JW	25/11/2008	25/11/2008 Oxford
15603 E Mail	JW	25/11/2008	19/11/2008 DN22 8AR
15602 Letter	JW	25/11/2008	05/11/2008 DA3 8JZ
15601 E Mail	IW	25/11/2008	23/11/2008 Crumpsall
15600 Telephone	IW	25/11/2008	24/11/2008 TW7 6QD
15599 Telephone	IW	25/11/2008	25/11/2008 Wellesbourne
15629 E Mail	IW	26/11/2008	25/11/2008 GU10 5RH
15628 Telephone	IW	26/11/2008	25/11/2008 CU37 9SS
15627 Telephone	IW	26/11/2008	26/11/2008 GL51 0JR
15626 Telephone	IW	26/11/2008	23/11/2008 N22 7AE
15631 Telephone	IW	27/11/2008	26/11/2008 Barrow
15625 Telephone	JW	01/12/2008	01/12/2008 SA19 8BG
15623 Telephone	JW	01/12/2008	01/12/2008 Farnham
15634 Letter	IW	02/12/2008	26/11/2008 IP20 0BX
15633 E Mail	IW	02/12/2008	30/11/2008 N/K
15632 E Mail	IW	02/12/2008	01/12/2008 Largs
15630 Telephone	IW	02/12/2008	01/12/2008 N/K
15637 E Mail	IW	03/12/2008	03/12/2008 Gateshead
15636 Telephone	IW	03/12/2008	02/12/2008 LE14 4SW
15635 Telephone	IW	03/12/2008	03/12/2008 Test Valley
15638 Telephone	IW	04/12/2008	03/12/2008 SR8 3TZ
15645 Letter	JW	05/12/2008	27/11/2008 EX38 8JZ
15644 Telephone	IW	05/12/2008	05/12/2008 Isle of Grain
15642 Telephone	IW	05/12/2008	05/12/2008 YO7 3QL
15641 Telephone	IW	05/12/2008	05/12/2008 Hayling Island
15640 E Mail	IW	05/12/2008	04/12/2008 Blandfrod
15639 Letter	JW	05/12/2008	10/11/2008 SS2 5DL
15651 Letter	JW	08/12/2008	26/11/2008
15647 Telephone	IW	08/12/2008	08/12/2008 Kingsclere
15646 E Mail	IW	08/12/2008	05/12/2008 E8 4LY
15643 Telephone	IW	08/12/2008	08/12/2008 EX16 9LB
15654 Telephone	IW	09/12/2008	09/12/2008 Sellafield
15653 E Mail	JW	09/12/2008	04/12/2008

15652 Telephone	JW	09/12/2008	09/12/2008 Hemel Hempstead
15650 E Mail	JW	09/12/2008	08/12/2008 Sywell
15649 Telephone	IW	09/12/2008	08/12/2008 N11 1PH
15648 Telephone	IW	09/12/2008	05/12/2008 GU7 2AU
15681 Letter Chairman	JW	10/12/2008	01/12/2008 Leamington
15664 E Mail	IW	10/12/2008	09/12/2008 London
15663 E Mail	IW	10/12/2008	28/11/2008 -
15661 Telephone	IW	10/12/2008	10/12/2008 London
15674 E Mail	JW	11/12/2008	11/12/2008 BL6 5PZ
15672 Telephone	IW	11/12/2008	11/12/2008 DN37 8JS
15665 Telephone	IW	11/12/2008	11/12/2008 SG8 0PL
15662 Telephone	IW	11/12/2008	10/12/2008 IP25 6AE
15660 FoIA	JW	11/12/2008	19/11/2008 -
15659 Telephone	IW	11/12/2008	11/12/2008 W London
15658 Letter	JW	11/12/2008	27/11/2008 Menston
15657 E Mail	JW	11/12/2008	03/12/2008 ?
15656 E Mail	JW	11/12/2008	24/11/2008 Merton
15655 Telephone	IW	11/12/2008	11/12/2008 E5 OJA
15675 Telephone	IW	12/12/2008	11/12/2008 E5 OLF
15673 Telephone	IW	12/12/2008	12/12/2008 NK
15671 Letter	JW	12/12/2008	26/11/2008 NR12 7LS
15670 Telephone	IW	12/12/2008	11/12/2008 NE23 7LJ
15668 Telephone	JW	12/12/2008	12/12/2008 Maidstone
15669 Letter	IW	15/12/2008	02/12/2008 SO45 4BY
15667 Telephone	IW	15/12/2008	15/12/2008 St Austell
15666 E Mail	IW	15/12/2008	14/12/2008 CM3 8RX
15694 Telephone	IW	16/12/2008	15/12/2008 LS29 8SA
15677 Letter	IW	16/12/2008	11/12/2008 SO43 7AE
15676 E Mail	IW	16/12/2008	15/12/2008 Adderbury
15695 E Mail	JW	17/12/2008	03/12/2008 CM23 2BY
15692 E Mail	IW	17/12/2008	16/12/2008 Looe, Cornwall
15693 Telephone	IW	18/12/2008	17/12/2008 Wellington
15691 Telephone	IW	18/12/2008	17/12/2008 RH14 0PKB

15690 Telephone	IW	18/12/2008	17/12/2008 Dunkeswell
15689 Telephone	IW	18/12/2008	18/12/2008 LHR
15688 FoIA	IW	18/12/2008	17/12/2008 CO8 5ES
15685 Telephone	IW	19/12/2008	19/12/2008 NW2 6HD
15684 Telephone	IW	19/12/2008	17/12/2008 Chigwell
15680 Letter Chairman	JW	19/12/2008	08/12/2008 Cromer
15687 Telephone	IW	22/12/2008	22/12/2008 SW1W 8LA
15686 E Mail	IW	22/12/2008	16/08/2008 N/K
15683 Letter	JW	22/12/2008	10/12/2008 New Ash Green
15682 E Mail	IW	22/12/2008	18/12/2008 Marsh Green
15679 Telephone	IW	22/12/2008	22/12/2008 TW1 4SZ
15678 Telephone	JW	22/12/2008	22/12/2008 Harrogate
15701 Letter	JW	23/12/2008	30/11/2008 RG10 9TN
15700 Letter	JW	23/12/2008	19/11/2008 Shropshire
15699 E Mail	IW	23/12/2008	20/12/2008 G61 4BD
15698 Letter	JW	23/12/2008	17/12/2008 GL7 6FS
15697 E Mail	IW	23/12/2008	11/12/2008 SO43 7AE
15696 Telephone	IW	23/12/2008	22/12/2008 SW2 5JS
15708 E Mail	IW	05/01/2009	22/09/2008 Offord Darcy
15707 Telephone	IW	05/01/2009	04/01/2009 Woolpit
15706 Telephone	IW	05/01/2009	02/01/2009 New Cross SE14
15705 Telephone	IW	05/01/2009	05/01/2009 N/K
15704 E Mail	IW	05/01/2009	29/12/2008 Greenwich
15703 Letter	JW	05/01/2009	30/11/2008 Paddington
15702 E Mail	IW	05/01/2009	25/12/2008 RG4 5HE
15712 Telephone	JW	06/01/2009	06/01/2009 NN10 0LN
15711 E Mail	JW	06/01/2009	18/12/2008 Lyndhurst
15710 Telephone	IW	06/01/2009	03/01/2009 W8 5TN
15709 Telephone	IW	06/01/2009	06/01/2009 DN21 3TU
15728 Telephone	IW	07/01/2009	02/01/2009 WR9 0HU
15727 E Mail	JW	07/01/2009	06/01/2009 Hever
15726 Telephone	IW	07/01/2009	07/01/2009 BT23 6AQ
15725 Telephone	IW	07/01/2009	07/01/2009 Hatfield

15723 Letter	JW	07/01/2009	07/11/2008 NR13 6DY
15724 E Mail	IW	08/01/2009	06/01/2009 London
15722 Telephone	IW	08/01/2009	08/01/2009 CH4 7JT
15721 Telephone	IW	08/01/2009	04/01/2009 EX37 9LH
15720 Telephone	IW	08/01/2009	08/01/2009 WF13 4AJ
15719 Telephone	IW	08/01/2009	08/01/2009 -
15718 E Mail	JW	09/01/2009	16/12/2008 Greenwich
15717 Telephone	IW	09/01/2009	09/01/2009 Mrs ?
15768 E Mail	JW	12/01/2009	10/01/2009 Norwich
15767 E Mail	JW	12/01/2009	09/01/2009 Stansted
15716 Letter	IW	12/01/2009	06/01/2009 KT11 2SP
15715 Telephone	IW	12/01/2009	11/01/2009 LL14 1PR
15714 Letter	JW	12/01/2009	07/01/2009 Ilford
15713 Telephone	IW	12/01/2009	11/01/2009 CM12 9PJ
15766 Telephone	IW	13/01/2009	09/01/2009 DE22 4LY
15765 Telephone	IW	13/01/2009	13/01/2009 CF24 3JT
15764 Telephone	IW	13/01/2009	09/01/2009 TN26 1HL
15763 Telephone	IW	13/01/2009	12/01/2009 ST19 5SD
15761 Telephone	IW	13/01/2009	13/01/2009 BN8 4QT
15762 E Mail	IW	14/01/2009	13/01/2009 -
15760 Telephone	IW	14/01/2009	14/01/2009 Oldbury
15759 Telephone	IW	14/01/2009	KA26 ORD
15756 Telephone	IW	14/01/2009	13/01/2009 DE12 8DU
15755 FoIA	IW	14/01/2009	07/01/2009 London City
15751 Telephone	IW	14/01/2009	14/01/2009 CW3 0ER
15758 Telephone	IW	15/01/2009	14/01/2009 -
15757 Telephone	IW	15/01/2009	14/01/2009 Ragland
15754 Letter	IW	15/01/2009	09/12/2008 SP11 6EA
15753 Telephone	IW	15/01/2009	14/01/2009 Royal London Hospital
15752 Telephone	IW	15/01/2009	14/01/2009 Menston
15750 Letter	JW	16/01/2009	14/01/2009 N16 0EU
15749 Telephone	IW	16/01/2009	15/01/2009 RM9 4DB
15745 Telephone	IW	16/01/2009	16/01/2009 SO20 6BY

15786 Letter Chairman	JW	19/01/2009	06/01/2009 Stanmore
15748 E Mail	JW	19/01/2009	18/01/2009 South Walsham
15747 E Mail	JW	19/01/2009	18/01/2009 TN21 8UH
15746 E Mail	JW	19/01/2009	16/01/2009 Carshalton
15744 Telephone	IW	19/01/2009	16/01/2009 CT9 3NH
15743 Telephone	IW	19/01/2009	19/01/2009 -
15742 Letter	IW	19/01/2009	14/01/2009 NG11 0HR
15741 Telephone	IW	19/01/2009	19/01/2009 N20 8BP
15740 Telephone	IW	20/01/2009	20/01/2009 HP7 9BD
15739 E Mail	IW	20/01/2009	13/01/2009 Forestd of Dean
15738 E Mail	IW	20/01/2009	19/01/2009 NW Gatwick
15737 E Mail	JW	20/01/2009	18/01/2009 Stansted
15736 E Mail	IW	20/01/2009	23/07/2008 CM13 1HP
15735 Telephone	IW	20/01/2009	20/01/2009 NG16
15734 E Mail	JW	20/01/2009	20/01/2009 Lands End
15733 Telephone	IW	20/01/2009	20/01/2009 IP29 5HZ
15732 Telephone	IW	20/01/2009	20/01/2009 SE7 8EP
15731 E Mail	JW	20/01/2009	20/01/2009 Humberside
15730 Telephone	IW	20/01/2009	19/01/2009 TN20 6NX
15729 Telephone	JW	20/01/2009	20/01/2009 RG20 8JP
15789 Telephone	IW	21/01/2009	21/01/2009 BL7 9JT
15784 Letter Chairman	JDW	21/01/2009	15/01/2009 Kingston-upon-Thames
15772 Telephone	IW	21/01/2009	21/01/2009 Stokenchurch
15771 Telephone	IW	21/01/2009	21/01/2009 RM11 1XH
15770 Telephone	IW	21/01/2009	21/01/2009 -
15769 Telephone	IW	21/01/2009	19/01/2009 TW9 3HB
15790 Telephone	IW	22/01/2009	22/01/2009 RM4 1EH
15788 Telephone	JW	22/01/2009	22/01/2009 Pembroke
15787 E Mail	IW	22/01/2009	21/01/2009 -
15785 Telephone	IW	22/01/2009	22/01/2009 CB8 8YX
15783 E Mail	JW	23/01/2009	15/01/2009 London
15782 Telephone	IW	23/01/2009	22/01/2009 Alm, Peterborough
15781 Telephone	IW	23/01/2009	23/01/2009 CB6 3BZ

15780 Letter	JW	23/01/2009	19/01/2009 Banbridge
15779 E Mail	IW	23/01/2009	21/01/2009 Northern Ireland
15777 Letter	JW	23/01/2009	18/12/2008 SY7 8NP
15778 Telephone	IW	26/01/2009	24/01/2009 AL2 3HG
15776 Telephone	IW	26/01/2009	25/01/2009 Penkridge
15775 Telephone	IW	26/01/2009	26/01/2009 SL4 1HP
15774 Telephone	IW	26/01/2009	24/01/2009 RG27 OLD
15773 Telephone	IW	26/01/2009	19/01/2009 Boston
15791 Telephone	IW	27/01/2009	27/01/2009 TN27 9EY
15825 E Mail	IW	28/01/2009	26/01/2009 North Finchley
15824 Telephone	IW	28/01/2009	28/01/2009 SG2 OES
15823 E Mail	IW	28/01/2009	28/01/2009
15822 E Mail	IW	28/01/2009	28/01/2009 Rotherham
15821 Telephone	IW	30/01/2009	29/01/2009 IG11 OUD
15820 Telephone	IW	30/01/2009	29/01/2009 PA78 6TB
15819 E Mail	JW	30/01/2009	27/01/2009 IG8 9PN
15818 Telephone	IW	30/01/2009	29/01/2009 TW9 3BG
15817 Telephone	IW	30/01/2009	29/01/2009 PO33 1UU
15816 Telephone	IW	30/01/2009	29/01/2009 Ventnor
15815 E Mail	IW	30/01/2009	28/01/2009 Wisborough Green
15814 Telephone	IW	30/01/2009	29/01/2009 Isle of Wight
15813 E Mail	IW	30/01/2009	27/01/2009 DN22 7JG
15812 E Mail	IW	30/01/2009	30/01/2009 Isle of Wight
15811 Telephone	IW	30/01/2009	30/01/2009 Isle of Wight
15810 Telephone	JW	30/01/2009	30/01/2009 Belfast
15861 Telephone	JW	03/02/2009	
15809 Telephone	IW	04/02/2009	04/02/2009 EH54 6HN
15808 E Mail	IW	04/02/2009	30/01/2009 OL8 4EQ
15807 Telephone	IW	04/02/2009	04/02/2009 WR2 5SJ
15806 E Mail	IW	04/02/2009	04/02/2009 -
15805 Telephone	IW	04/02/2009	30/01/2009 Lands End
15804 Letter	JW	04/02/2009	25/01/2009 CT5 1DY
15803 Telephone	IW	05/02/2009	05/02/2009 WR6 5HF

15802 Telephone	IW	05/02/2009	05/02/2009 London
15801 Telephone	IW	05/02/2009	04/02/2009 EH16 5PL
15800 E Mail	IW	05/02/2009	31/01/2009 IG5 0DE
15799 E Mail	IW	05/02/2009	02/02/2009 York
15798 Telephone	IW	05/02/2009	05/02/2009 SW19 7PR
15797 Telephone	IW	05/02/2009	05/02/2009 LHR
15796 Telephone	IW	05/02/2009	04/02/2009 RH17 6QU
15795 Telephone	IW	06/02/2009	06/02/2009 NW3 1PH
15794 Telephone	IW	06/02/2009	05/02/2009 Penkridge
15792 Telephone	IW	06/02/2009	05/02/2009 RG1 3JG
15829 Letter	IW	09/02/2009	04/02/2009 SW19 5NE
15828 E Mail	IW	09/02/2009	04/02/2009 Belfast City
15826 Letter	IW	09/02/2009	02/02/2009 CM3 1DA
15793 Telephone	IW	09/02/2009	09/02/2009 NN11 0XG
15934 Telephone	IW	10/02/2009	05/03/2009 PL17 7EH
15832 Telephone	IW	10/02/2009	10/02/2009 OX7 3JX
15831 Telephone	IW	10/02/2009	01/02/2009 NW2 2AT
15830 E Mail	IW	10/02/2009	03/02/2009 NN8 3JJ
15827 E Mail	IW	10/02/2009	09/02/2009 KT17 3EG
15846 Letter	JW	11/02/2009	30/01/2009 SY7 8NP
15845 Telephone	IW	11/02/2009	11/02/2009 BT80 9NX
15844 E Mail	IW	11/02/2009	26/01/2009 TN8 5QH
15843 E Mail	JW	11/02/2009	09/02/2009 Southampton
15842 E Mail	JW	11/02/2009	09/02/2009 Norwich
15841 E Mail	IW	11/02/2009	31/01/2009 Leamington Spa
15840 Letter	IW	11/02/2009	03/02/2009 RG9 1AR
15839 E Mail	JW	11/02/2009	19/01/2009 Harpenden
15838 E Mail	JW	11/02/2009	05/02/2009 Saffron Walden
15837 E Mail	JW	11/02/2009	05/02/2009 Saffron Walden
15836 Telephone	IW	11/02/2009	10/02/2009 Gatwick
15834 E Mail	JW	11/02/2009	08/02/2009 Saffron Walden
15833 E Mail	JW	11/02/2009	06/02/2009 Saffron Walden
15850 Letter	JW	12/02/2009	07/01/2009 Shropshire

15849 Telephone	IW	12/02/2009	12/02/2009 HA4 9QF
15848 E Mail	IW	12/02/2009	12/02/2009 Calderwell
15847 Telephone	IW	12/02/2009	12/02/2009 NN11 9AL
15853 Letter	JW	13/02/2009	11/02/2009 W14 0JR
15852 Telephone	IW	13/02/2009	13/02/2009 Greenham Common
15851 Telephone	IW	13/02/2009	12/02/2009 PL6 7HU
15862 Telephone	IW	16/02/2009	16/02/2009 TR6 0JA
15860 Telephone	IW	16/02/2009	14/02/2009 WR9 0BU
15859 E Mail	IW	16/02/2009	15/02/2009 Cardiff
15858 E Mail	IW	16/02/2009	16/02/2009 East Midlands
15857 Telephone	IW	16/02/2009	16/02/2009 PR4 5LE
15856 Telephone	IW	16/02/2009	15/02/2009 HG4 5HA
15855 Telephone	IW	16/02/2009	16/02/2009 DA1 2BU
15854 Telephone	IW	16/02/2009	15/02/2009 DE13 9RS
15835 Telephone	IW	16/02/2009	16/02/2009 BR3 5JT
15867 Telephone	IW	17/02/2009	14/02/2009 GU9 0FF
15866 Telephone	IW	17/02/2009	16/02/2009 G6 6RU
15865 E Mail	IW	17/02/2009	15/02/2009 RG9 6NB
15864 E Mail	IW	17/02/2009	15/02/2009 RG9 6DN
15863 Telephone	IW	17/02/2009	17/02/2009 SW11 1BE
15944 Letter Chairman	JW	23/02/2009	09/02/2009 Tewkesbury
15886 Telephone	IW	23/02/2009	22/02/2009 IP7 7QP
15885 Telephone	IW	23/02/2009	22/02/2009 BR4 9AP
15884 E Mail	IW	23/02/2009	19/02/2009 M29 7BE
15883 Telephone	JW	23/02/2009	23/02/2009 Horsham
15882 E Mail	JW	23/02/2009	16/02/2009 London
15881 Telephone	IW	23/02/2009	23/02/2009 M29
15880 E Mail	IW	23/02/2009	20/02/2009 Chiswick
15879 Telephone	IW	23/02/2009	22/02/2009 SS1 3PW
15878 E Mail	IW	23/02/2009	18/02/2009 BS23 1AQ
15877 Letter	JW	23/02/2009	16/02/2009 CB10 1EJ
15876 Letter	JW	23/02/2009	14/02/2009 CB10 1AT
15875 FoIA	JW	23/02/2009	17/02/2009 London

15874 Letter	JW	23/02/2009	17/02/2009 CB11 4PX
15873 E Mail	JW	23/02/2009	06/02/2009 Saffron Walden
15871 E Mail	IW	23/02/2009	16/02/2009 Bedford
15870 Telephone	IW	23/02/2009	19/02/2009 RH19 2QU
15869 Telephone	IW	23/02/2009	22/02/2009 HG4 2DX
15868 Telephone	IW	23/02/2009	22/02/2009 LE17 6NF
15901 E Mail	IW	24/02/2009	24/02/2009 Scotland
15891 E Mail	IW	24/02/2009	18/02/2009 TN11 8EJ
15890 E Mail	IW	24/02/2009	20/02/2009 -
15889 E Mail	IW	24/02/2009	19/02/2009 Broadstone
15888 Telephone	IW	24/02/2009	22/02/2009 C011 2HE
15887 Telephone	IW	24/02/2009	21/02/2009 EN8 9HS
15900 E Mail	JW	25/02/2009	19/02/2009 Stansted
15899 Telephone	IW	25/02/2009	25/02/2009 Gillsons Quarry Howarth
15896 Telephone	IW	25/02/2009	24/02/2009 N3 3LL
15895 Letter	JW	25/02/2009	18/02/2009 Andover
15894 Letter	JW	25/02/2009	18/02/2009 Cotswold
15893 E Mail	IW	25/02/2009	19/02/2009
15892 Telephone	IW	25/02/2009	19/02/2009 Long Compton, Oxfordshire
15933 E Mail	IW	26/02/2009	25/02/2009 FK1 3JB
15932 Letter	JW	26/02/2009	18/02/2009 RG29 1NF
15931 Telephone	IW	26/02/2009	26/02/2009 EN4 0LH
15930 E Mail	IW	26/02/2009	25/02/2009 Chatsworth, Derbyshire
15929 Telephone	IW	26/02/2009	25/02/2009 HG3 3QL
15928 Telephone	IW	26/02/2009	25/02/2009 DE72 3SS
15926 Telephone	IW	26/02/2009	25/02/2009 CV31 1HR
15897 Telephone	IW	26/02/2009	25/02/2009 TA24 7QF
15927 Telephone	IW	27/02/2009	21/02/2009 AL3 4JE
15925 Telephone	IW	27/02/2009	27/02/2009 RH17 7NP
15924 Telephone	IW	27/02/2009	27/02/2009 HP18 9QP
15898 Telephone	JW	28/02/2009	28/02/2009 Railway
15872 E Mail	JW	28/02/2009	17/02/2009 Saffron Walden
15923 E Mail	IW	02/03/2009	25/02/2009 Wycombe Air Park

15922 E Mail	IW	02/03/2009	28/02/2009 SW11 5GX
15921 Telephone	IW	02/03/2009	28/02/2009 TN19 7BX
15920 Telephone	IW	02/03/2009	02/03/2009 SE3 7PF
15919 Telephone	JW	02/03/2009	02/03/2009 Panshanger
15918 Telephone	IW	02/03/2009	02/03/2009 CB1 3US
15917 Telephone	IW	03/03/2009	03/03/2009 SM1 3PQ
15916 Telephone	IW	03/03/2009	02/03/2009 SO24 9DQ
15914 Telephone	IW	03/03/2009	03/03/2009 EX18 7QU
15915 Telephone	IW	04/03/2009	03/03/2009 CT4 6NP
15912 E Mail	IW	04/03/2009	02/03/2009 Hastings
15941 Telephone	IW	06/03/2009	06/03/2009 TS10 0NJ
15913 Telephone	IW	06/03/2009	02/03/2009
15911 Telephone	IW	06/03/2009	06/03/2009 BH24 3PY
15910 Telephone	IW	06/03/2009	05/03/2009 ME3 8QL
15909 Telephone	IW	06/03/2009	06/03/2009 DL6 3RD
15908 Telephone	IW	06/03/2009	01/03/2009 GU9 0FF
15907 Telephone	IW	06/03/2009	06/03/2009 Plumpton
15906 Telephone	IW	06/03/2009	05/03/2009 TN15 6LD
15905 Telephone	IW	06/03/2009	22/02/2009 NR10 5NX
15904 Telephone	IW	06/03/2009	05/03/2009 CT7 0PY
15903 E Mail	JW	06/03/2009	02/03/2009 Chinnor
15902 Telephone	JW	06/03/2009	05/03/2009 Leeds
15942 Telephone	IW	09/03/2009	05/03/2009 EX24 6TZ
15940 E Mail	IW	09/03/2009	05/03/2009 BB10 2BE
15939 Telephone	IW	09/03/2009	09/03/2009 CW2 8LW
15957 Letter Chairman	JW	10/03/2009	25/03/2009 Stansted, Kent
15943 Letter	JW	10/03/2009	02/03/2009 HR6 9HP
15938 Telephone	IW	10/03/2009	09/03/2009 Heathrow
15937 Telephone	IW	10/03/2009	09/03/2009 CH64 1SZ
15936 Telephone	IW	10/03/2009	09/03/2009 HR9 6JL
15935 E Mail	IW	10/03/2009	09/03/2009 Wellesbourne
15966 Telephone	IW	11/03/2009	11/03/2009
15965 Telephone	IW	11/03/2009	09/03/2009

15964 Letter	IW	11/03/2009	03/03/2009 PL16 0AZ
15963 Telephone	IW	11/03/2009	11/03/2009 Ryde, I of W
15973 Telephone	JW	12/03/2009	12/03/2009 Sherburn-in-Elmet
15972 Telephone	IW	12/03/2009	11/03/2009 FY8 3HN
15971 Telephone	IW	12/03/2009	12/03/2009 LN8 6EP
15969 Telephone	IW	12/03/2009	12/03/2009 Southampton
15968 Telephone	IW	12/03/2009	12/03/2009 CV33 9??
15967 Telephone	IW	12/03/2009	12/03/2009 SW19 5HJ
15975 Telephone	IW	13/03/2009	13/03/2009 Barnes
15974 Telephone	IW	13/03/2009	12/03/2009 WR6 5HT
15970 Telephone	IW	13/03/2009	13/02/2009 Southampton
15983 Telephone	IW	16/03/2009	16/03/2009 Surrey Docks, London
15981 Telephone	IW	16/03/2009	13/03/2009 -
15980 Telephone	IW	16/03/2009	15/03/2009 S18 2FP
15979 Telephone	IW	16/03/2009	15/03/2009 PO36 OND
15978 Telephone	IW	16/03/2009	16/03/2009 WR15 8NT
15977 Telephone	IW	16/03/2009	16/03/2009 TW11 9AR
15976 Telephone	IW	16/03/2009	15/03/2009 Seaton, Rutland
15989 Telephone	IW	17/03/2009	17/03/2009 SO31 8HA
15988 Telephone	IW	17/03/2009	17/03/2009 IV12 5XT
15987 Telephone	IW	17/03/2009	16/03/2009 Kew Bridge
15986 Telephone	IW	17/03/2009	17/03/2009 Lewisham
15985 Telephone	JW	17/03/2009	17/03/2009 TW11 9AR
15984 Telephone	IW	17/03/2009	15/03/2009 BN8 6LL
15982 Telephone	IW	17/03/2009	13/03/2009 SP11 0LX
15990 Telephone	IW	18/03/2009	17/03/2009 GL51 0JR
15958 Letter	JW	18/03/2009	12/03/2009 Twickenham
15954 Telephone	IW	18/03/2009	16/03/2009 DA2 7PU
15953 Telephone	IW	18/03/2009	18/03/2009 KT17 3LL
15950 Telephone	IW	18/03/2009	18/03/2009 PO16 8QD
15949 Telephone	JW	18/03/2009	18/03/2009 Doncaster
15948 Telephone	JW	18/03/2009	18/03/2009 Lincoln Inn
15947 E Mail	IW	18/03/2009	12/03/2009 N/K

15946 Telephone	IW	18/03/2009	18/03/2009 WC2R 3JH
15945 Telephone	IW	18/03/2009	18/03/2009 WC2R 3JH
15959 Telephone	IW	19/03/2009	18/03/2009 SO19 6PF
15956 Telephone	IW	19/03/2009	18/03/2009 TF2 8LS
15955 E Mail	IW	19/03/2009	17/03/2009 UB9 5DR
15952 E Mail	JW	19/03/2009	18/03/2009 London Bridge
15951 E Mail	JW	19/03/2009	18/03/2009 Sevenoaks
15991 Letter	IW	20/03/2009	20/03/2009 GL51 0JR
15962 Telephone	IW	20/03/2009	20/03/2009 BN12 4PU
15961 Letter	JW	20/03/2009	25/02/2009 Sudbury
15960 Telephone	IW	20/03/2009	09/03/2009 CH64 1ST
16008 E Mail	IW	23/03/2009	21/03/2009 Truro
16007 Telephone	IW	23/03/2009	22/03/2009 SK9 4HE
16006 Telephone	IW	23/03/2009	21/03/2009 BS16 1ZS
16005 E Mail	IW	23/03/2009	23/03/2009 SM2 5TY
16004 Telephone	IW	23/03/2009	22/03/2009 CRO 7JG
16003 Telephone	IW	23/03/2009	23/03/2009 W6 9DJ
16002 Telephone	IW	24/03/2009	24/03/2009 Richmond
16001 Telephone	IW	24/03/2009	23/03/2009 RM1 4UH
16000 Telephone	JW	24/03/2009	24/03/2009 Exeter
15999 E Mail	JW	24/03/2009	24/03/2009 Amber Valley
15998 E Mail	JW	24/03/2009	19/03/2009 Wanstead
15997 E Mail	JW	24/03/2009	23/03/2009 Trimdon
15996 Telephone	IW	24/03/2009	24/03/2009 GU8 4AR
15994 Telephone	IW	24/03/2009	17/03/2009 HR9 6JD
15993 Telephone	IW	24/03/2009	20/03/2009 Stansted
15992 Telephone	IW	24/03/2009	24/03/2009 PO20 8PE
15995 Telephone	IW	25/03/2009	24/03/2009 EH55 8QA
16028 E Mail	JW	26/03/2009	25/03/2009 Stansted
16027 E Mail	IW	26/03/2009	23/03/2009 KT21 1PR
16026 Telephone	IW	26/03/2009	26/03/2009 BT9 6TX
16025 Telephone	IW	26/03/2009	01/07/2009 Southport
16010 E Mail	JW	26/03/2009	24/03/2009 Cory

16009 E Mail	JW	26/03/2009	24/03/2009 Shoeburyness
16024 Telephone	IW	27/03/2009	27/03/2009 Ashtead
16023 Telephone	IW	27/03/2009	22/03/2009 NN6 9UH
16022 Telephone	IW	27/03/2009	27/03/2009 PE15 OPR
16021 Telephone	IW	27/03/2009	26/03/2009 SK12 1PP
16020 Telephone	IW	27/03/2009	26/03/2009 GU 1AU
16019 Telephone	IW	27/03/2009	27/03/2009 SK12 1PP
16018 E Mail	JW	27/03/2009	25/03/2009 Bournemouth
16017 E Mail	JW	27/03/2009	26/03/2009 N/K
16050 Telephone	IW	30/03/2009	31/03/2009 CH3 7JN
16016 Telephone	IW	30/03/2009	29/03/2009 IP13 6DL
16015 E Mail	IW	30/03/2009	29/03/2009 Ashtead
16014 Telephone	JW	30/03/2009	03/03/2009 RH5 6BT
16013 Telephone	IW	30/03/2009	30/03/2009 BH14 8FT
16012 E Mail	JW	30/03/2009	20/03/2009 -
16011 Telephone	IW	30/03/2009	29/03/2009 NN6 0BH
16054 Telephone	IW	31/03/2009	31/03/2009
16053 E Mail	IW	31/03/2009	30/03/2009 Wapping
16052 Telephone	IW	31/03/2009	31/03/2009 L10 4YL
16051 Telephone	IW	31/03/2009	22/03/2009 CT12 4HU
16049 E Mail	JW	31/03/2009	26/03/2009 Highbury
16048 Telephone	JW	01/04/2009	30/03/2009
16047 Telephone	JW	01/04/2009	31/03/2009 Beaconsfield
16046 Telephone	JW	01/04/2009	31/03/2009 Easton, Woodbridge
16045 Telephone	JW	01/04/2009	31/03/2009 EX6 7QX
16044 Telephone	JW	01/04/2009	01/04/2009 TN24 0PH
16043 Telephone	JW	01/04/2009	01/04/2009 Test Valley
16042 Telephone	JW	01/04/2009	01/04/2009 MK44 3EA
16041 Telephone	IW	01/04/2009	26/03/2009 LD8 2SH
16040 Telephone	IW	01/04/2009	31/03/2009
16039 Telephone	IW	01/04/2009	30/03/2009
16038 E Mail	IW	02/04/2009	31/03/2009 G81 1TG
16037 Telephone	IW	02/04/2009	27/03/2009 HMP Full Sutton

16036 Telephone	IW	02/04/2009	02/04/2009 SE16 3QL
16035 Telephone	IW	02/04/2009	02/04/2009 YO61 3NE
16034 Telephone	IW	02/04/2009	02/04/2009 HP1 2NP
16033 E Mail	IW	02/04/2009	31/03/2009 Solihull
16032 Telephone	IW	02/04/2009	01/04/2009 PE7 8AY
16031 Telephone	IW	02/04/2009	02/04/2009 AL1 4RB
16066 E Mail	JW	03/04/2009	17/03/2009 Camberley
16065 Telephone	JW	03/04/2009	01/04/2009 Roxton
16063 Telephone	IW	03/04/2009	03/04/2009 LE2 2PA
16061 Letter	JW	03/04/2009	22/03/2009 TW12 2GG
16030 Letter	IW	03/04/2009	28/03/2009 GU22 7DJ
16029 Telephone	IW	03/04/2009	29/03/2009 Peterborough
16067 Telephone	IW	06/04/2009	06/04/2009 Kingston
16064 E Mail	IW	06/04/2009	05/04/2009 LN5 8QX
16062 E Mail	IW	06/04/2009	05/04/2009 DE13 9RD
16060 Telephone	IW	06/04/2009	23/01/2009 Exeter
16059 Telephone	IW	06/04/2009	05/04/2009 W5 5BG
16058 Telephone	IW	06/04/2009	04/04/2009 YL8 4HU
16057 Telephone	IW	06/04/2009	05/04/2009 DN20 8GB
16056 Telephone	IW	06/04/2009	04/04/2009 GU1 2QF
16055 E Mail	IW	06/04/2009	03/04/2009 -
16078 Telephone	IW	07/04/2009	05/04/2009 GL2 7LN
16077 Telephone	IW	07/04/2009	01/04/2009 B77 5BT
16076 E Mail	IW	07/04/2009	06/04/2009 North Perrott
16075 Telephone	IW	07/04/2009	05/04/2009 CM7 4LZ
16074 Telephone	IW	07/04/2009	07/04/2009 London
16073 Telephone	IW	07/04/2009	07/04/2009 LS23 6HQ
16072 Telephone	IW	07/04/2009	07/04/2009 HG4 4BT
16071 Letter	IW	07/04/2009	05/04/2009 DH6 1AH
16070 Telephone	IW	07/04/2009	06/04/2009 SW1P 2LP
16069 Telephone	IW	07/04/2009	06/04/2009 IG8 9EH
16068 Telephone	Darren Rhodes	07/04/2009	07/04/2009
16088 Telephone	IW	09/04/2009	04/04/2009 SE16 4UA

16087 Telephone	IW	09/04/2009	08/04/2009 Essex
16086 Telephone	IW	09/04/2009	08/04/2009 GU9 8UD
16085 Telephone	IW	09/04/2009	08/04/2009 PE25 3BB
16084 E Mail	IW	09/04/2009	03/04/2009 Chatteris, Cambridgeshire
16083 Telephone	IW	09/04/2009	08/04/2009 GU27 2DJ
16082 E Mail	IW	09/04/2009	08/04/2009 London
16081 E Mail	IW	09/04/2009	02/04/2009 Lymington
16080 Telephone	IW	09/04/2009	08/04/2009 CM2 6ET
16079 Telephone	IW	09/04/2009	02/04/2009 CA20 1H7
16097 E Mail	JW	16/04/2009	14/04/2009 Greenwich
16130 E Mail	JW	17/04/2009	09/04/2009 Doncaster
16124 Telephone	JW	17/04/2009	15/04/2009 Bath
16121 Telephone	JW	17/04/2009	15/04/2009 Milton Keynes
16102 E Mail	JW	17/04/2009	09/04/2009 Marlow
16101 Telephone	JW	17/04/2009	17/04/2009 RG14 7QL
16100 E Mail	JW	17/04/2009	05/04/2009 Tatenhill
16099 E Mail	JW	17/04/2009	15/04/2009 -
16098 Letter	JW	17/04/2009	14/04/2009 RH17 5AJ
16095 Telephone	JW	17/04/2009	14/04/2009 New Malden
16131 Letter Chairman	JW	20/04/2009	10/02/2009 Bangor
16096 E Mail	JW	20/04/2009	10/04/2009 Godalming
16094 Telephone	JW	20/04/2009	20/04/2009
16093 E Mail	JW	20/04/2009	09/04/2009 Filton
16092 Telephone	JW	20/04/2009	14/04/2009 KT3 6JN
16091 Telephone	JW	20/04/2009	20/04/2009 PO38 2PW
16090 Telephone	JW	20/04/2009	20/04/2009 Lothian
16089 Telephone	JW	20/04/2009	20/04/2009 E Yorkshire
16125 Telephone	JW	22/04/2009	22/04/2009 Lothian
16132 Telephone	JW	23/04/2009	15/04/2009 Newbury
16129 Telephone	JW	23/04/2009	23/04/2009 Southend
16128 Telephone	JW	23/04/2009	17/04/2009 SW13
16126 Telephone	JW	23/04/2009	23/04/2009 Beaminster
16123 Telephone	JW	24/04/2009	22/04/2009

16120 Telephone	JW	24/04/2009	22/04/2009 Chinnor
16119 Telephone	JW	24/04/2009	22/04/2009 WR10 3JR
16118 Telephone	JW	24/04/2009	21/04/2009 East Lyn
16117 Telephone	JW	24/04/2009	22/04/2009 Parne
16115 Telephone	JW	24/04/2009	21/04/2009 Southend
16141 Telephone	JW	27/04/2009	15/04/2009 GU27 2DJ
16127 Telephone	JW	27/04/2009	24/04/2009 -
16122 Telephone	JW	27/04/2009	17/04/2009 Stansted
16116 Telephone	JW	27/04/2009	25/04/2009 Epsom
16114 Telephone	JW	27/04/2009	17/04/2009 Wishaw
16113 Telephone	JW	27/04/2009	15/04/2009 TW14 6NE
16111 Telephone	JW	27/04/2009	23/04/2009 Surrey
16146 Telephone	JW	28/04/2009	28/04/2009 East Sussex
16145 E Mail	JW	28/04/2009	28/04/2009 Ashum Ridley
16138 E Mail	JW	28/04/2009	23/04/2009 -
16137 E Mail	JW	28/04/2009	22/04/2009 Maidstone
16112 E Mail	JW	28/04/2009	10/04/2009 RG8 7EJ
16110 E Mail	JW	28/04/2009	20/04/2009 Newry
16109 E Mail	JW	28/04/2009	16/04/2009 OX17 2HJ
16108 Telephone	JW	28/04/2009	25/04/2009 Brentwood
16107 E Mail	JW	28/04/2009	14/04/2009
16106 Telephone	JW	28/04/2009	26/04/2009 Chelmsford
16105 Telephone	JW	28/04/2009	26/04/2009 Brentwood
16104 Telephone	JW	28/04/2009	28/04/2009 SE11 4TX
16103 E Mail	JW	28/04/2009	16/04/2009 Hornchurch
16144 E Mail	JW	29/04/2009	20/04/2009 ?
16143 E Mail	JW	29/04/2009	23/04/2009 Seaford
16142 E Mail	JW	29/04/2009	18/04/2009 TW9 3BQ
16140 E Mail	JW	29/04/2009	27/04/2009 North Weald
16139 Telephone	JW	29/04/2009	26/04/2009 HP6 6PP
16136 Telephone	JW	29/04/2009	22/04/2009 SE1 7BL
16135 Telephone	JW	29/04/2009	15/04/2009 London
16134 Telephone	JW	29/04/2009	25/04/2009 Guildford

16133 Telephone	JW	29/04/2009	25/04/2009 Hereford
16158 Telephone	JW	01/05/2009	01/05/2009 Broadlands
16156 Telephone	JW	01/05/2009	01/05/2009 EC4Y 9US
16155 Telephone	JW	01/05/2009	26/04/2009 SG8 5PJ
16154 E Mail	JW	01/05/2009	19/04/2009 Stirling
16153 Telephone	JW	01/05/2009	29/04/2009 Billericay
16152 Telephone	JW	01/05/2009	26/04/2009 CM13 1EU
16151 Telephone	JW	01/05/2009	29/04/2009 Derby
16149 Telephone	JW	01/05/2009	01/05/2009 Stoken
16167 Telephone	JW	05/05/2009	22/04/2009 Leven
16148 Letter	JW	05/05/2009	15/04/2009 Prestwick
16147 Letter	JW	05/05/2009	06/04/2009 CB21 6AU
16171 Telephone	JW	06/05/2009	01/05/2009 EC2Y 8BN
16170 Telephone	JW	06/05/2009	01/05/2009
16169 Telephone	JW	06/05/2009	01/05/2009 Barrow-in-Furness
16168 Telephone	JW	06/05/2009	01/05/2009 Sandwich
16166 Telephone	JW	06/05/2009	05/05/2009 Blanford
16165 Telephone	JW	06/05/2009	06/05/2009 E Midlands
16164 Telephone	JW	06/05/2009	26/04/2009 Brentwood
16163 Telephone	JW	06/05/2009	05/05/2009 -
16162 Telephone	JW	07/05/2009	07/05/2009 Central London
16161 E Mail	JW	07/05/2009	25/04/2009 Balado
16160 E Mail	JW	07/05/2009	28/04/2009 Lancaster
16159 Telephone	JW	07/05/2009	05/05/2009 Southend
16157 Telephone	JW	07/05/2009	01/05/2009 Uckfield
16150 E Mail	JW	09/05/2009	16/04/2009 Black Country
16174 Telephone	JW	11/05/2009	08/05/2009 Lydney
16182 Telephone	JW	18/05/2009	11/05/2009 Leicestershire
16181 Telephone	JW	18/05/2009	13/05/2009 PO3
16180 Telephone	JW	18/05/2009	14/05/2009 Barlby
16183 Telephone	JWD	19/05/2009	SW1V 3GX
16179 Telephone	JW	19/05/2009	19/05/2009 Ascot
16178 Telephone	JW	19/05/2009	19/05/2009 ME13 9DN

16177 Telephone	JW	19/05/2009	07/05/2009 RG7 5SF
16176 Telephone	JW	19/05/2009	19/05/2009 Vauxhall Bridge
16175 E Mail	JW	19/05/2009	11/05/2009 IP12 3EG
16184 Telephone	JW	21/05/2009	21/05/2009 Kennington
16173 Telephone	JW	21/05/2009	20/05/2009
16172 Telephone	JW	21/05/2009	13/05/2009 Shatteswell
16835 E Mail	JW	22/05/2009	04/05/2009 NN6 8RN
16834 E Mail	JW	22/05/2009	02/05/2009 Elvington
16198 Telephone	JW	22/05/2009	20/05/2009 SSO 0EN
16197 Telephone	JW	22/05/2009	21/05/2009 London
16196 Letter	JW	22/05/2009	19/05/2009 SS9 4HN
16195 Telephone	JW	22/05/2009	20/05/2009 HP3 0LY
16194 Telephone	JW	22/05/2009	22/05/2009 Tatenhill
16193 Telephone	JW	22/05/2009	18/05/2009 EX12 3BL
16192 Telephone	JW	22/05/2009	20/05/2009 DE5 3PU
16191 Telephone	JW	22/05/2009	18/05/2009 PL15 9RR
16190 E Mail	JW	22/05/2009	29/04/2009 M3 4LU
16189 E Mail	JW	22/05/2009	05/05/2009 -
16199 Telephone	JW	28/05/2009	28/05/2009 HP17 5UG
16188 Telephone	JW	28/05/2009	23/05/2009 Chertsey
16187 Telephone	JW	28/05/2009	23/05/2009 Reading
16186 Telephone	JW	28/05/2009	28/05/2009 St Albans
16185 Telephone	JW	28/05/2009	23/05/2009 SA3 3BT
16218 Telephone	JW	29/05/2009	28/05/2009 Blaydon
16217 Telephone	JW	29/05/2009	23/05/2009 SN16 9GA
16216 Telephone	JW	29/05/2009	05/05/2009 -
16215 Telephone	JW	29/05/2009	29/05/2009 B79 ONP
16214 Telephone	JW	29/05/2009	26/05/2009 Horsham
16213 Telephone	JW	29/05/2009	28/05/2009 RH13 8EG
16212 E Mail	JW	29/05/2009	04/05/2009 Bristol
16211 E Mail	JW	29/05/2009	28/05/2009 Sussex
16210 Telephone	JW	29/05/2009	28/05/2009 Horsham
16209 Telephone	JW	29/05/2009	28/05/2009 Surrey

16206 E Mail	MS	01/06/2009		Cardiff
16220 E Mail	JW	03/06/2009	04/05/2009	Neasden
16219 Telephone	JW	03/06/2009	30/05/2009	DN8 SSU
16208 Letter	JW	03/06/2009	29/05/2009	NR7 OBE
16207 E Mail	MS	03/06/2009		Sheffield
16205 E Mail	MS	03/06/2009		London City
16204 E Mail	MS	03/06/2009	13/05/2009	Shacklenell, London
16203 E Mail	MS	03/06/2009	10/05/2009	?
16202 E Mail	MS	03/06/2009	25/05/2009	?
16226 Telephone	JW	04/06/2009	29/05/2009	Sedgefield
16225 Letter	JW	04/06/2009	01/05/2009	Wanborough
16224 Telephone	JW	04/06/2009	22/05/2009	Bournemouth
16223 Telephone	JW	04/06/2009	04/06/2009	Yatton
16222 Telephone	JW	04/06/2009		TA12 3GU
16221 Telephone	JW	04/06/2009	29/05/2009	CH4 OFA
16201 E Mail	MS	04/06/2009		Dulwich Village
16200 E Mail	MS	04/06/2009		Marksbury
16298 Telephone	JW	05/06/2009	05/06/2009	TN5 6JF
16297 Telephone	JW	05/06/2009	05/06/2009	BT39 9NF
16296 Telephone	JW	05/06/2009	05/06/2009	BRANSCOMBE
16295 Telephone	JW	05/06/2009	05/06/2009	BN6 9EE
16294 Telephone	JW	05/06/2009	05/06/2009	IPSWICH
16293 Telephone	JW	05/06/2009	05/06/2009	SW2
16302 Telephone	JW	08/06/2009	08/06/2009	LE12 5PD
16301 E Mail	JW	08/06/2009	05/06/2009	JAPAN
16300 Telephone	JW	08/06/2009	08/06/2009	CHILBOLTON
16299 Telephone	JW	08/06/2009	03/06/2009	HARTLEPOOL
16292 Telephone	JW	08/06/2009	25/05/2009	SHOTTESMORE
16291 Telephone	JW	08/06/2009	04/06/2009	DUXFORD
16290 Telephone	JW	08/06/2009	01/06/2009	DG4 6JZ
16289 Telephone	JW	08/06/2009	28/05/2009	GU5 0UD
16288 E Mail	JW	08/06/2009	29/05/2009	PETERSFIELD
16287 Telephone	JW	08/06/2009	01/06/2009	NEWCASTLE

16286 Telephone	JW	08/06/2009	29/05/2009 PETERSFIELD
16285 Telephone	JW	08/06/2009	01/06/2009 NEWCASTLE
16283 Telephone	JW	08/06/2009	08/06/2009 RM4 1XX
16282 Telephone		08/06/2009	08/06/2009 HOLYWELL
16284 Telephone	JW	09/06/2009	03/06/2009 BILLERICAY
16281 Telephone	JW	09/06/2009	01/06/2009 NEWPORT
16280 Telephone	JW	10/06/2009	09/06/2009 LONDON
16279 Telephone	JW	10/06/2009	01/06/2009 AYLESBURY
16244 Telephone	JW	10/06/2009	08/06/2009 GU5 ORD
16243 E Mail	MS	10/06/2009	EPSOM KT18 7NH
16242 E Mail	MS	10/06/2009	YO7 3HS
16241 Telephone	JW	10/06/2009	08/06/2009 Elstree
16240 E Mail	JW	10/06/2009	08/06/2009 Brixlon
16239 Telephone	JW	10/06/2009	05/06/2009 Henley
16229 E Mail	JW	10/06/2009	09/06/2009 Cambridge
16227 Telephone	JW	10/06/2009	31/05/2009 Gosforth Park
16255 E Mail	MS	11/06/2009	
16252 Telephone	JW	11/06/2009	EDINBURGH
16251 Telephone	TW	11/06/2009	11/06/2009 ST ALBANS
16248 E Mail	MS	11/06/2009	BELTON
16247 Letter	MS	11/06/2009	CM3 4JG
16246 E Mail	JW	11/06/2009	08/06/2009 GUNTS HILL
16245 E Mail	JW	11/06/2009	09/06/2009 GU8 4TU
16235 Telephone	JW	11/06/2009	BS14 9NG
16234 Telephone	JW	11/06/2009	01/06/2009 RG40 4LD
16233 Telephone	JW	11/06/2009	10/06/2009 Croydon
16232 E Mail	JW	11/06/2009	01/06/2009
16230 E Mail	MS	11/06/2009	Hackney
16228 E Mail	MS	11/06/2009	
16268 Telephone	JW	15/06/2009	12/06/2009 LE12
16260 Telephone	JW	15/06/2009	12/06/2009 BR3 1DT
16259 Telephone	JW	15/06/2009	12/06/2009 LEYTONSTONE
16258 Telephone	JW	15/06/2009	11/06/2009

16257 Letter	MS	15/06/2009	EDENBRIDGE
16256 Letter	JW	15/06/2009	11/06/2009 AL2 1UD
16254 Telephone	JW	15/06/2009	10/06/2009 CM4 9NY
16253 Telephone	JW	15/06/2009	01/06/2009 EDINBURGH
16249 Telephone	JW	15/06/2009	31/05/2009 KY13 0PJ
16312 Letter	MS	16/06/2009	02/06/2009 HA8 5TA
16311 Letter	MS	16/06/2009	01/06/2009 HACKNEY
16310 Letter	MS	16/06/2009	15/05/2009 OX12 8JW
16309 Telephone	MS	16/06/2009	15/06/2009 HESSWALL
16308 E Mail	MS	16/06/2009	05/06/2009 EDINBURGH
16307 E Mail	MS	16/06/2009	03/06/2009 BS14 8HZ
16306 Letter	MS	16/06/2009	19/05/2009 DH6 1LN
16305 E Mail	MS	16/06/2009	14/06/2009 EAST BERGHOLT
16304 Telephone	JW	16/06/2009	15/06/2009 LL60 6ED
16303 E Mail	JW	16/06/2009	15/06/2009 CHRISTCHURCH
16272 Telephone	JW	16/06/2009	16/06/2009 BALADO
16271 Telephone	JW	16/06/2009	16/06/2009 ISLE OF WIGHT
16267 Telephone	JW	16/06/2009	12/06/2009 BECKENHAM
16262 Telephone	JW	16/06/2009	12/06/2009 ANGLESEY
16261 Telephone	JW	16/06/2009	12/06/2009 LL68 9PF
16250 E Mail	JW	16/06/2009	09/06/2009 BRIMPTON
16276 Telephone	JW	17/06/2009	16/06/2009 ASCOT
16275 Telephone	JW	17/06/2009	17/06/2009 TH26 1HR
16274 Telephone	JW	17/06/2009	12/06/2009 PE11 4UG
16273 FoIA	JW	17/06/2009	17/06/2009 SUDBURY
16270 E Mail	JW	17/06/2009	09/06/2009 KT21 2SA
16269 E Mail	JW	17/06/2009	15/06/2009 DANEHILL
16266 E Mail	MS	17/06/2009	MIDDLETON SAWFORD
16265 E Mail	MS	17/06/2009	11/06/2009 SO21 1XA
16264 Telephone	MS	17/06/2009	DN22 7NH
16263 E Mail	MS	17/06/2009	YO8 3YW
16320 E Mail	MS	18/06/2009	13/06/2009 ST ALBANS
16319 E Mail	MS	18/06/2009	12/06/2009

16318 E Mail	MS	18/06/2009	12/06/2009 BROUGHTON
16317 E Mail	MS	18/06/2009	12/06/2009 RETFORD
16316 Telephone	JW	18/06/2009	18/06/2009 TN20 6JU
16315 Telephone	JW	18/06/2009	16/06/2009 CLAY CROSS
16314 Telephone	JW	18/06/2009	15/06/2009 EH51 9TU
16313 Telephone	JW	18/06/2009	12/06/2009 BASSINGBOURN
16278 Telephone	JW	18/06/2009	18/06/2009 WARSASH
16277 Telephone	JW	18/06/2009	18/06/2009 WARSASH
16330 E Mail	JW	19/06/2009	19/06/2009 Henbury
16329 Telephone	JW	19/06/2009	17/06/2009
16328 Telephone	MS	19/06/2009	18/06/2009 SA18 35D
16327 Telephone	MS	19/06/2009	18/06/2009 SN8 1SY
16326 E Mail	JW	19/06/2009	17/06/2009 WAKEFIELD
16325 E Mail	JW	19/06/2009	29/05/2009 CAMDEN
16324 Telephone	MS	19/06/2009	18/06/2009 CB23 2TY
16323 Letter	MS	19/06/2009	13/06/2009 MARKBEECH
16322 E Mail	MS	19/06/2009	18/06/2009 CA13 ONT
16321 E Mail	MS	19/06/2009	10/06/2009 BALBY
16368 Telephone	JW	24/06/2009	23/06/2009 Strathdone
16366 Telephone	JW	24/06/2009	22/06/2009 Cheshunt
16363 Telephone	JW	24/06/2009	19/06/2009 Christchurch
16362 Telephone	JW	24/06/2009	19/06/2009 SM5 3SX
16361 Telephone	JW	24/06/2009	24/06/2009 RG7 2BZ
16360 Telephone	JW	24/06/2009	24/06/2009 WR11 7QA
16359 Telephone	JW	24/06/2009	23/06/2009 Worcester
16358 Telephone	JW	24/06/2009	23/06/2009 WR5 2QF
16357 Telephone	JW	24/06/2009	22/06/2009 Malvern
16356 Telephone	JW	24/06/2009	22/06/2009 NR34 8TT
16355 Telephone	JW	24/06/2009	21/06/2009 Wycombe
16354 Telephone	JW	24/06/2009	19/06/2009 Farnborough
16333 Telephone	JW	24/06/2009	23/06/2009 SI9 9SP
16332 Telephone	JW	24/06/2009	22/06/2009 CV12 9SD
16331 Telephone	JW	24/06/2009	19/06/2009 CV35 8BW

16370 Telephone	JW	25/06/2009	24/06/2009 TF9 4OM
16364 Telephone	JW	25/06/2009	25/06/2009 Howden
16344 Telephone	JW	25/06/2009	19/06/2009
16343 Telephone	JW	25/06/2009	22/06/2009 SW24
16342 Telephone	JW	25/06/2009	24/06/2009 Flint
16341 Telephone	JW	25/06/2009	22/06/2009 RH5 4DU
16340 Telephone	JW	25/06/2009	17/06/2009 TN19 7PX
16339 Telephone	JW	25/06/2009	24/06/2009 SY12 9JQ
16338 E Mail	JW	25/06/2009	23/06/2009 CT4 6EQ
16337 Telephone	JW	25/06/2009	23/06/2009 Test Valley
16336 E Mail	JW	25/06/2009	22/06/2009 Newmarket
16335 E Mail	JW	25/06/2009	24/06/2009 Brixlon
16334 Telephone	JW	25/06/2009	24/06/2009 TN15 6DV
16371 Telephone	JW	26/06/2009	26/06/2009 GL12 8SY
16369 Telephone	JW	26/06/2009	19/06/2009 CM3 8BG
16367 Telephone	JW	26/06/2009	26/06/2009 DA5 3PU
16365 Telephone	JW	26/06/2009	22/06/2009 DA14 4NT
16353 Telephone	JW	26/06/2009	24/06/2009 Sandwich
16238 E Mail	JW	26/06/2009	20/06/2009 Haslemere
16236 E Mail	JW	26/06/2009	26/06/2009 BN6 8QP
17439 E Mail	JW	29/06/2009	26/06/2009 Dagenham
16386 Telephone	JW	29/06/2009	29/06/2009 Staverton
16352 Telephone	JW	29/06/2009	23/06/2009 Cotswolds
16351 Telephone	JW	29/06/2009	22/06/2009 Dunsfold
16350 Telephone	JW	29/06/2009	19/06/2009 Chelmsford
16349 Telephone	JW	29/06/2009	22/06/2009 Gamston
16348 Telephone	JW	29/06/2009	29/06/2009 Bagshot
16347 Telephone	JW	29/06/2009	23/06/2009 Woodford Green
16346 Telephone	JW	29/06/2009	26/06/2009 Hereford
16345 Telephone	JW	29/06/2009	26/06/2009 Newcastle
16450 Telephone	JW	01/07/2009	01/07/2009
16449 Telephone	JW	01/07/2009	01/07/2009 NN6 9ST
16448 Telephone	JW	01/07/2009	01/07/2009 Ealing

16447 Telephone	JW	01/07/2009	01/07/2009 HP10 8HY
16389 Telephone	JW	01/07/2009	01/07/2009 Edinburgh
16388 Telephone	JW	01/07/2009	30/06/2009 GU34 3BJ
16387 Telephone	JW	01/07/2009	01/07/2009 Shobden
16445 Telephone	JW	02/07/2009	02/07/2009 ST21 6QZ
16444 Telephone	JW	02/07/2009	01/07/2009 Cranfield
16394 Telephone	JW	03/07/2009	03/07/2009 Bexley
16393 Letter	JW	03/07/2009	08/06/2009 Colchester
16392 Letter	JW	03/07/2009	12/05/2009 Sudbury
16391 Letter	JW	03/07/2009	12/06/2009 Colchester
16390 Letter	JW	03/07/2009	06/06/2009 Wallasey
16399 Telephone	JW	06/07/2009	06/07/2009 SW1P 2TA
16398 Telephone	JW	06/07/2009	02/07/2009 Bexley
16397 Telephone	JW	06/07/2009	02/07/2009
16396 Telephone	JW	06/07/2009	02/07/2009 Toddington
16395 Letter	JW	06/07/2009	20/06/2009 Dedham
16382 E Mail	MS	06/07/2009	24/06/2009 Nottingham
16375 E Mail	MS	06/07/2009	21/06/2009 Milton Keynes
16374 E Mail	MS	06/07/2009	25/06/2009 Keelby
16373 E Mail	MS	06/07/2009	11/06/2009 unknown
16372 E Mail	MS	06/07/2009	22/06/2009 SG13 7EQ
16441 E Mail	JW	07/07/2009	29/06/2009 Lisburn
16385 Letter	JW	07/07/2009	19/05/2009 HP18 0HB
16384 Letter	CB	07/07/2009	16/04/2009 NG16 6RO
16383 E Mail	MS	07/07/2009	25/06/2009 DA1 2NX
16381 E Mail	MS	07/07/2009	29/06/2009 Crawley
16380 E Mail	MS	07/07/2009	29/06/2009 KT21 2NL
16379 Telephone	MS	07/07/2009	06/07/2009 OX12 9NN
16378 Letter	MS	07/07/2009	28/05/2009 CA1 3QD
16377 E Mail	MS	07/07/2009	28/06/2009 Stoke Albany
16376 Telephone	MS	07/07/2009	07/07/2009 FK17 8HG
16442 Letter	JW	08/07/2009	02/07/2009 Edenbridge
16437 Telephone	MS	08/07/2009	07/07/2009 GU6 7RW

16409 E Mail	JW	08/07/2009	01/07/2009 Rainton
16408 Letter Chairman	JW	08/07/2009	17/06/2009 Carshalton
16407 E Mail	JW	08/07/2009	01/07/2009 Leytonstone
16406 E Mail	JW	08/07/2009	01/07/2009 GU8 5TA
16405 Telephone	MS	08/07/2009	08/07/2009 GN6 7RW
16404 E Mail	MS	08/07/2009	28/06/2009 Marshfield
16403 Telephone	JW	08/07/2009	06/07/2009 E18
16402 Telephone	JW	08/07/2009	08/02/2009 Newbury
16401 E Mail	JW	08/07/2009	06/07/2009 Gatwick
16400 E Mail	JW	08/07/2009	06/07/2009 Manston
16425 Telephone	JW	09/07/2009	09/07/2009 Newbury
16424 Telephone	JW	09/07/2009	06/07/2009 Whitstable
16423 Telephone	JW	09/07/2009	05/07/2009 SL3 8NZ
16422 Telephone	JW	09/07/2009	02/07/2009 Westminster
16446 E Mail	MS	10/07/2009	04/07/2009 Calcot, Berks
16443 E Mail	MS	10/07/2009	02/07/2009 BS15 9QH
16438 E Mail	MS	10/07/2009	05/07/2009 Unknown
16436 E Mail	MS	10/07/2009	27/06/2009 Brixton
16435 E Mail	MS	10/07/2009	03/07/2009 Unknown
16434 Letter	MS	10/07/2009	24/06/2009 Farnborough
16433 E Mail	MS	10/07/2009	09/07/2009 Unknown
16432 Telephone	MS	10/07/2009	09/07/2009 West Lancs BC
16431 Letter	MS	10/07/2009	18/06/2009 SG5 3JZ
16429 Telephone	MS	10/07/2009	10/07/2009 FK1 2QJ
16428 Telephone	MS	10/07/2009	10/07/2009 WR3 8RE
16427 Telephone	JW	10/07/2009	10/07/2009 Whitstable
16426 Telephone	JW	10/07/2009	09/07/2009 RG10 8EU
16418 Telephone	MS	10/07/2009	08/07/2009 KT16 8PT
16439 E Mail	MS	13/07/2009	06/07/2009 Roxton
16421 Telephone	JW	13/07/2009	07/07/2009 S9 8NB
16420 Telephone	JW	13/07/2009	07/07/2009 HP22 5DX
16419 E Mail	MS	13/07/2009	02/07/2009 LE3 1UA
16417 E Mail	MS	13/07/2009	06/07/2009 Godalming

16416 E Mail	MS	13/07/2009	26/06/2009 Tabard Gardens, SE1
16415 Telephone	JW	13/07/2009	13/07/2009 KT13 9TR
16414 Telephone	JW	13/07/2009	08/07/2009 Greenham
16412 Telephone	JW	13/07/2009	11/07/2009 RG7 1HU
16451 E Mail	MS	14/07/2009	06/07/2009 IP9 2TP
16440 E Mail	MS	14/07/2009	07/07/2009 S66 7RR
16413 Telephone	JW	14/07/2009	08/07/2009 Lock Lomond
16411 Telephone	JW	14/07/2009	13/07/2009 Herne Bay
16410 E Mail	JW	14/07/2009	10/07/2009 Newquay
16454 E Mail	MS	15/07/2009	14/07/2009 LE16 7TP
16453 Telephone	MS	15/07/2009	15/07/2009 BS49 4AR
16452 Telephone	MS	15/07/2009	12/07/2009 WF11 0AZ
16430 E Mail	MS	15/07/2009	14/07/2009 NN14 1HS
16484 Telephone	JW	16/07/2009	16/07/2009 Eastbourne
16461 E Mail	MS	16/07/2009	04/07/2009 Workington
16460 E Mail	JW	16/07/2009	15/07/2009 Staverton
16459 Telephone	MS	16/07/2009	04/07/2009 L22 0NS
16458 E Mail	MS	16/07/2009	10/07/2009 Wootton Bassett
16457 Telephone	JW	16/07/2009	16/07/2009 Exeter
16456 Telephone	JW	16/07/2009	16/07/2009 NR28 0NW
16455 Letter	MS	16/07/2009	14/07/2009 Blythburgh
16485 Telephone	JW	17/07/2009	11/07/2009 BS49 4AR
16469 E Mail	MS	17/07/2009	15/07/2009 RG26 5RF
16468 E Mail	MS	17/07/2009	11/07/2009 Middleton Chency
16467 E Mail	MS	17/07/2009	16/07/2009 Unknown
16466 E Mail	MS	17/07/2009	11/07/2009 Wilstead
16465 E Mail	MS	17/07/2009	11/07/2009 Unknown
16464 E Mail	MS	17/07/2009	05/07/2009 IP9 2RR
16463 E Mail	MS	17/07/2009	07/07/2009 Albury
16462 E Mail	MS	17/07/2009	07/07/2009 NW10 5SJ
16481 Telephone	JW	20/07/2009	20/07/2009 Walsall
16474 Letter	MS	20/07/2009	14/07/2009 Antrobus
16473 Telephone	JW	20/07/2009	10/07/2009 PE12 0XG

16472 Telephone	JW	20/07/2009	20/07/2009 TR19 7RF
16471 Telephone	JW	20/07/2009	20/07/2009 Branscombe
16470 Telephone	JW	20/07/2009	17/07/2009 YO41 1PF
16490 Telephone	JW	21/07/2009	21/07/2009 Huddersfield
16489 E Mail	MS	21/07/2009	19/07/2009 SO40 8AP
16488 E Mail	MS	21/07/2009	15/07/2009 Unknown
16487 E Mail	MS	21/07/2009	14/07/2009 Unknown
16486 Letter	MS	21/07/2009	14/07/2009 PL17 7PT
16483 Telephone	JW	21/07/2009	17/07/2009 CM3 2BS
16482 Telephone	JW	21/07/2009	21/07/2009 Ramsbury
16480 Telephone	JW	21/07/2009	20/07/2009 Askwell, Herts
16479 Telephone	JW	21/07/2009	17/07/2009 TN5 6NW
16478 Telephone	JW	21/07/2009	20/07/2009 Shobdon
16477 Letter	MS	21/07/2009	30/06/2009 CU23 8FP
16476 Letter	MS	21/07/2009	16/07/2009 OX29 8JN
16475 Letter	MS	21/07/2009	10/07/2009 GU8 5AE
16503 Telephone	MS	22/07/2009	17/07/2009 AB22 8SY
16500 Telephone	JW	22/07/2009	21/07/2009 CY14 0HG
16499 Telephone	JW	22/07/2009	18/07/2009 Llandudno
16498 Telephone	JW	22/07/2009	21/07/2009 SO31 6SB
16497 Letter Chairman	JW	22/07/2009	06/07/2009 Norwich
16496 Telephone	MS	22/07/2009	20/07/2009 SG14 2LW
16495 E Mail	MS	22/07/2009	18/07/2009 Wandsworth
16494 Telephone	JW	22/07/2009	22/07/2009 Sutton Coldfield
16493 Telephone	JW	22/07/2009	22/07/2009 S'Coldfield
16492 E Mail	MS	22/07/2009	16/07/2009 IG6 1JN
16491 E Mail	MS	22/07/2009	15/07/2009 Putney
16514 Telephone	JW	23/07/2009	23/07/2009 Leytonstone
16512 E Mail	MS	23/07/2009	19/07/2009 Bulwell
16509 Letter	CB	23/07/2009	02/07/2009 RH5 5BE
16508 Telephone	JW	23/07/2009	16/07/2009 Filton
16507 Telephone	JW	23/07/2009	23/07/2009 Garforth
16506 Telephone	JW	23/07/2009	23/07/2009 TN14 6HX

16505 Telephone	JW	23/07/2009	23/07/2009
16504 E Mail	MS	23/07/2009	19/07/2009 Blythburgh
16502 Telephone	JW	23/07/2009	23/07/2009 Lincolnshire
16501 Telephone	JW	23/07/2009	23/07/2009 Fleetwood
16528 Telephone	JW	24/07/2009	24/07/2009 OX20 1PE
16518 E Mail	MS	24/07/2009	17/07/2009 Crawley
16515 Telephone	JW	24/07/2009	24/07/2009 KA25 7DL
16513 E Mail	MS	24/07/2009	21/07/2009 Highbury
16538 E Mail	CB	27/07/2009	23/07/2009 Dorchester
16532 E Mail	JW	27/07/2009	26/07/2009 Kidlington
16525 E Mail	MS	27/07/2009	25/07/2009 Willington
16524 E Mail	MS	27/07/2009	22/07/2009 HP16 0RA
16523 E Mail	JW	27/07/2009	27/07/2009 N Devon
16522 Telephone	JW	27/07/2009	27/07/2009 Wanstead
16521 E Mail	MS	27/07/2009	14/07/2009 Unknown
16520 Letter	MS	27/07/2009	23/07/2009 Brent
16519 E Mail	MS	27/07/2009	18/07/2009 Wandsworth
16517 Telephone	JW	27/07/2009	17/07/2009 Midhurst
16516 E Mail	JW	27/07/2009	23/07/2009 HP4 4NX
16540 Telephone	JW	28/07/2009	24/07/2009 York
16539 Telephone	JW	28/07/2009	28/07/2009 Ware
16537 E Mail	JW	28/07/2009	19/07/2009 Sutton
16536 Telephone	JW	28/07/2009	28/07/2009 Dundee
16535 Telephone	JW	28/07/2009	26/07/2009 PH3 1NG
16534 Telephone	JW	28/07/2009	24/07/2009 NN11 6XN
16533 Telephone	JW	28/07/2009	26/07/2009
16531 Telephone	JW	28/07/2009	26/07/2009 HP1 3HG
16530 Letter	JW	28/07/2009	22/07/2009 BS34 8NJ
16529 Telephone	JW	28/07/2009	26/07/2009 Cambridge
16527 E Mail	MS	28/07/2009	24/07/2009 Bassingbourn
16526 E Mail	MS	28/07/2009	24/07/2009 Derby
16544 Letter	MS	29/07/2009	27/07/2009 CM2 5QD
16543 Telephone	JW	29/07/2009	29/07/2009

16542 Telephone	JW	29/07/2009	25/07/2009 CA10 1QA
16541 E Mail	JW	29/07/2009	28/07/2009 Leytonstone
16511 Telephone	JW	29/07/2009	27/07/2009 SE1 8AE
16510 Telephone	JW	29/07/2009	25/07/2009 Winchester
16548 Telephone	MS	30/07/2009	30/07/2009 TR4 9QX
16547 Telephone	MS	30/07/2009	27/07/2009 YO18 7DG
16546 Telephone	MS	30/07/2009	29/07/2009 Unknown
16545 E Mail	MS	30/07/2009	26/07/2009 Trumpington
16553 Telephone	MS	31/07/2009	30/07/2009 CW5 8HA
16552 Telephone	MS	31/07/2009	31/07/2009 N5 1NE
16551 Telephone	MS	31/07/2009	30/07/2009 BT41 2TD
16550 Telephone	MS	31/07/2009	31/07/2009 SG8 9UN
16549 Telephone	MS	31/07/2009	31/07/2009 Unknown
16556 E Mail	MS	03/08/2009	27/07/2009 Capel St Mary
16555 Letter	MS	03/08/2009	25/07/2009 IV20 1XN
16554 Letter	MS	03/08/2009	28/07/2009 Tichborne
16566 Telephone	MS	04/08/2009	04/08/2009 N/A
16563 Telephone	MS	04/08/2009	03/08/2009 Braintree
16562 Telephone	MS	04/08/2009	30/07/2009 GL7 5RY
16561 Telephone	MS	04/08/2009	30/07/2009 SG14 2NL
16560 Telephone	MS	04/08/2009	04/08/2009 SG8 9NR
16559 Telephone	MS	04/08/2009	31/07/2009 SG8 5US
16558 Telephone	MS	04/08/2009	31/07/2009 Unknown
16557 Telephone	MS	04/08/2009	02/08/2009 YO42 4QJ
16577 Telephone	MS	05/08/2009	05/08/2009 Grasmere
16573 Telephone	MS	05/08/2009	03/08/2009 Basingstoke
16572 Telephone	MSs	05/08/2009	04/08/2009 TQ8 8NP
16571 Telephone	MS	05/08/2009	05/08/2009 LA22 9PX
16570 E Mail	MS	05/08/2009	25/07/2009 Shrewsbury
16569 E Mail	MS	05/08/2009	01/08/2009 Blackheath
16568 E Mail	MS	05/08/2009	31/07/2009 Whixall
16567 Letter	MS	05/08/2009	04/08/2009 NN6 9ES
16580 Telephone	MS	06/08/2009	06/08/2009 E11 1ST

16579 Telephone	MS	06/08/2009	06/08/2009 SG9 ORS
16578 Telephone	MS	06/08/2009	06/08/2009 DH6 2SP
16576 Telephone	MS	06/08/2009	04/08/2009 BH11 9SZ
16575 Telephone	MS	06/08/2009	05/08/2009 CO5 9UA
16574 Telephone	MS	06/08/2009	02/08/2009 IP12 1AZ
16565 Telephone	MS	06/08/2009	04/08/2009 LS28 8HZ
16564 Telephone	MS	06/08/2009	05/08/2009 Wimbledon Common
16609 Telephone	JW	10/08/2009	07/08/2009 SN10 3DN
16596 Telephone	JW	11/08/2009	11/08/2009 -
16591 Telephone	JW	11/08/2009	31/07/2009 E14
16586 Telephone	MS	11/08/2009	07/08/2009 ST17 0SF
16583 E Mail	MS	11/08/2009	05/08/2009 Hertford
16582 Letter	MS	11/08/2009	06/08/2009 SW6 4HF
16581 Telephone	MS	11/08/2009	11/08/2009 Searchflow
16602 Letter	MS	12/08/2009	26/07/2009 S36 7GH
16598 E Mail	CB	12/08/2009	02/08/2009 Cheltenham
16597 E Mail	CB	12/08/2009	01/08/2009 SY21 9AU
16595 Telephone	MS	12/08/2009	11/08/2009 CU13 6BY
16594 Telephone	MS	12/08/2009	07/08/2009 Peckham
16593 Telephone	JW	12/08/2009	12/08/2009 CH4 0BU
16592 Telephone	JW	12/08/2009	07/08/2009 Truro
16590 Telephone	JW	12/08/2009	09/08/2009 Solent
16589 E Mail	MS	12/08/2009	31/07/2009 Leicester
16588 Telephone	MS	12/08/2009	09/08/2009 GL55 6US
16587 E Mail	MS	12/08/2009	05/08/2009 SW8 3TE
16585 Telephone	MS	12/08/2009	12/08/2009 EG14 4XQ
16584 Letter	MS	12/08/2009	27/07/2009 E11 2JN
16616 Telephone	MS	13/08/2009	12/08/2009 Newbury RG20 9EW
16608 Telephone	JW	13/08/2009	13/08/2009 Arundel
16607 Telephone	JW	13/08/2009	13/08/2009 Dunkeswell
16606 Telephone	JW	13/08/2009	13/08/2009 Dunkeswell
16605 E Mail	MS	13/08/2009	07/08/2009 BL6 4RL
16604 E Mail	MS	13/08/2009	08/08/2009 RG8 7RT

16603 E Mail	MS	13/08/2009	08/08/2009 W12 Area
16601 E Mail	MS	13/08/2009	06/08/2009 EH33 1AQ
16600 Telephone	JW	13/08/2009	12/08/2009 W7 3DR
16599 Letter	JW	13/08/2009	10/08/2009 Kings Lynn
16638 Telephone	MS	14/08/2009	24/07/2009 Hop Farm, Paddock Wood
16632 E Mail	CB	14/08/2009	08/08/2009 IG10 4EN
16625 Telephone	JW	14/08/2009	13/08/2009 Cotswold
16624 Telephone	JW	14/08/2009	13/08/2009 -
16623 Telephone	JW	14/08/2009	13/08/2009 Dunkeswell
16622 Telephone	JW	14/08/2009	13/08/2009 Dunkeswell
16621 Telephone	JW	14/08/2009	13/08/2009 Dunkeswell
16620 Telephone	JW	14/08/2009	12/08/2009 SG18 9DD
16619 Telephone	JW	14/08/2009	07/08/2009 NG16 3QY
16618 E Mail	JW	14/08/2009	10/08/2009 Woking
16617 Telephone	MS	14/08/2009	14/08/2009 BH22 9JH
16615 Letter	MS	14/08/2009	14/08/2009 RG31 7DR
16614 E Mail	MS	14/08/2009	13/08/2009 Capel St Mary
16613 E Mail	JW	14/08/2009	03/08/2009 NN29 7LT
16612 Letter Chairman	JW	14/08/2009	03/08/2009 North Weald
16611 E Mail	JW	14/08/2009	10/08/2009 Bristol/Cardiff
16610 E Mail	JW	14/08/2009	10/08/2009 Wanstead
16644 E Mail	CB	17/08/2009	05/08/2009 Putney
16643 E Mail	CB	17/08/2009	08/08/2009 Ifield
16642 E Mail	CB	17/08/2009	25/07/2009 Carshalton
16639 Telephone	MS	17/08/2009	15/08/2009 Dunkeswell
16637 E Mail	MS	17/08/2009	13/08/2009 BN18 9JJ
16636 Telephone	MS	17/08/2009	16/08/2009 NN6 9ES
16635 E Mail	MS	17/08/2009	17/08/2009 Sywell A/D
16634 Telephone	MS	17/08/2009	15/08/2009 EX11 4QS
16633 E Mail	CB	17/08/2009	10/08/2009
16631 Telephone	MS	17/08/2009	15/08/2009 SW7 2SF
16630 E Mail	MS	17/08/2009	13/08/2009 Dunkeswell
16629 Telephone	MS	17/08/2009	17/08/2009 NN12 8UN

16628 Telephone	MS	17/08/2009	14/08/2009 IP30 ORT
16627 E Mail	MS	17/08/2009	11/08/2009 Egerton, Kent
16626 Telephone	MS	17/08/2009	17/08/2009 SY12 9BW
16659 E Mail	MS	18/08/2009	16/08/2009 EN2 0UD
16658 Telephone	MS	18/08/2009	15/08/2009 Hyde Park
16657 E Mail	CB	18/08/2009	09/08/1981 SE11 4NP
16656 E Mail	CB	18/08/2009	27/07/2009 Huyton
16655 Telephone	MS	18/08/2009	18/08/2009 E3 5NE
16654 E Mail	MS	18/08/2009	15/08/2009 Belgravia
16653 E Mail	MS	18/08/2009	10/08/2009 EX14 4QH
16652 Telephone	MS	18/08/2009	17/08/2009 Dunkeswell
16651 Telephone	MS	18/08/2009	10/08/2009 OX9 3LF
16650 Telephone	MS	18/08/2009	14/08/2009 Wanstead
16649 E Mail	MS	18/08/2009	14/08/2009 SG8 9SA
16648 Telephone	MS	18/08/2009	17/08/2009 NN6 8HG
16647 Telephone	MS	18/08/2009	17/08/2009 OX15 1RF
16646 Telephone	MS	18/08/2009	17/08/2009 LE12 8UN
16645 E Mail	CB	18/08/2009	29/07/2009 Gloucestershire
16641 E Mail	MS	18/08/2009	20/08/2009 DT2 9QZ
16640 Telephone	MS	18/08/2009	14/08/2009 HG4 2DX
16669 E Mail	MS	19/08/2009	15/08/2009 Unknown
16668 Letter	MS	19/08/2009	13/08/2009 SG14 3SQ
16667 Telephone	MS	19/08/2009	09/08/1981 BA1 8AR
16666 Telephone	MS	19/08/2009	14/08/2009 DE12 7SZ
16665 Telephone	MS	19/08/2009	19/08/2009 SN11 9LA
16664 Telephone	MS	19/08/2009	18/08/2009 PE28 0DH
16663 Letter Chairman	MS	19/08/2009	18/08/2009 SE17 3SD
16662 Telephone	MS	19/08/2009	18/08/2009 S43 3YN
16661 Telephone	MS	19/08/2009	17/08/2009 Unknown
16660 E Mail	MS	19/08/2009	17/08/2009 Oxfordshire
16682 Telephone	MS	20/08/2009	20/08/2009 BA5 2FL
16679 Telephone	MS	20/08/2009	19/08/2009 PE7 2BA
16678 E Mail	MS	20/08/2009	17/08/2009 KT4 8BT

16677 Telephone	MS	20/08/2009	18/08/2009 Crystal Palace
16676 Telephone	MS	20/08/2009	18/08/2009 GU5 0DE
16675 E Mail	MS	20/08/2009	09/08/1981 Wetherall
16674 Telephone	MS	20/08/2009	18/08/2009 North London
16673 Telephone	MS	20/08/2009	19/08/2009 YO17 8BG
16672 Telephone	MS	20/08/2009	19/08/2009 RG26 5HY
16671 Telephone	MS	20/08/2009	19/08/2009 HG4 4AU
16670 E Mail	MS	20/08/2009	17/08/2009 TN3 9HX
16691 Telephone	MS	21/08/2009	21/08/2009 SG8 0BM
16690 E Mail	MS	21/08/2009	19/08/2009 Oxfordshire
16689 E Mail	CB	21/08/2009	19/08/2009 Swallowfield
16688 E Mail	CB	21/08/2009	10/08/2009 CM13 2SH
16687 Telephone	MS	21/08/2009	19/08/2009 RG7 1NR
16686 Telephone	MS	21/08/2009	21/08/2009 Harringworth
16685 Telephone	MS	21/08/2009	20/08/2009 CR4 4DS
16684 Telephone	MS	21/08/2009	21/08/2009 L10 4YL
16683 Telephone	MS	21/08/2009	21/08/2009 SG19 2AU
16681 Letter	MS	21/08/2009	20/08/2009 Elmet & Rothwell
16680 Letter	MS	21/08/2009	20/08/2009 LA11 7EN
16701 Telephone	CB	25/08/2009	24/08/2009 Dalham
16700 E Mail	MS	25/08/2009	24/08/2009 Nenquay
16699 E Mail	MS	25/08/2009	20/08/2009 Wandsworth
16698 Letter	MS	25/08/2009	25/08/2009 YO8 6DQ
16697 Letter	CB	25/08/2009	12/08/2009 HP4 1QQ
16696 Letter	MS	25/08/2009	25/08/2009 NR29 5LE
16695 Letter	MS	25/08/2009	25/08/2009 NR10 3BY
16694 E Mail	MS	25/08/2009	21/08/2009 Norwich
16693 E Mail	MS	25/08/2009	20/08/2009 Shoreham
16692 Letter	MS	25/08/2009	20/08/2009 NR12 9QP
16731 Telephone	MS	26/08/2009	24/08/2009 Kidlington
16715 Telephone	MS	26/08/2009	21/08/2009 Little Waltham
16714 Telephone	MS	26/08/2009	26/08/2009 BL5 3PX
16713 E Mail	MS	26/08/2009	26/08/2009 Norwich

16712 Telephone	MS	26/08/2009	20/08/2009 CM13 1ED
16711 Telephone	MS	26/08/2009	25/08/2009 HP9 1BW
16710 Telephone	MS	26/08/2009	20/08/2009 OX7 6SS
16709 Telephone	MS	26/08/2009	26/08/2009 Cheshire West
16708 Telephone	MS	26/08/2009	26/08/2009 SK3 9NS
16707 E Mail	MS	26/08/2009	18/08/2009 E3 5BZ
16706 Letter	MS	26/08/2009	10/08/2009 BS34 8NJ
16705 E Mail	MS	26/08/2009	25/08/2009 IG4 5HS
16704 E Mail	MS	26/08/2009	21/08/2009 Blythburgh
16703 E Mail	CB	26/08/2009	26/08/2009 NN3 6HG
16702 Telephone	MS	26/08/2009	24/08/2009 E5 ONH
16735 Telephone	MS	27/08/2009	27/08/2009 AB51 0XG
16734 E Mail	MS	27/08/2009	23/08/2009 Little Waltham
16733 E Mail	MS	27/08/2009	15/08/2009 W2 Bayswater
16732 E Mail	MS	27/08/2009	27/08/2009 W12
16730 Telephone	MS	27/08/2009	21/08/2009 SM2 5NB
16729 Telephone	MS	27/08/2009	21/08/2009 SM7 2QA
16728 Telephone	MS	27/08/2009	26/08/2009 SW7 & W8
16726 E Mail	CB	27/08/2009	14/08/2009 E14
16737 E Mail	MS	28/08/2009	27/08/2009 Edenbridge
16736 Letter	MS	28/08/2009	19/08/2009 TN32 5DX
16727 Telephone	CB	28/08/2009	28/08/2009 TN4 9RF
16725 Telephone	MS	28/08/2009	27/08/2009 SL9 9NJ
16724 Telephone	MS	28/08/2009	27/08/2009 Bromley
16723 Telephone	MS	28/08/2009	27/08/2009 Islington
16722 Telephone	MS	28/08/2009	27/08/2009 BS20
16720 Letter	MS	28/08/2009	26/08/2009 LS16 7BN
16738 Telephone	MS	01/09/2009	01/09/2009 TA4 3NW
16721 E Mail	MS	01/09/2009	01/09/2009 YO42 4PL
16719 Letter	MS	01/09/2009	01/09/2009 NR11 8MP
16718 E Mail	MS	01/09/2009	28/08/2009 TN8 5QM
16717 Telephone	MS	01/09/2009	01/09/2009 Tawntokn
16716 Telephone	MS	01/09/2009	31/08/2009 RH15 8DY

16765 E Mail	CB	02/09/2009	13/08/2009 GU31
16754 Telephone	MS	02/09/2009	02/09/2009 Easington
16749 E Mail	MS	02/09/2009	02/09/2009 Lois Road, London
16748 Telephone	MS	02/09/2009	02/09/2009 E11 1JT
16747 Telephone	MS	02/09/2009	02/09/2009 SW10 0QF
16746 Letter	JW	02/09/2009	26/08/2009 Hever
16745 Telephone	MS	02/09/2009	01/09/2009 Stratton Strawless
16744 Telephone	MS	02/09/2009	01/09/2009 YO17 8HA
16743 E Mail	MS	02/09/2009	09/08/2009 Rochester
16742 E Mail	MS	02/09/2009	23/08/2009 London Wetland Centre
16741 E Mail	MS	02/09/2009	01/09/2009 Little Waltham
16740 E Mail	MS	02/09/2009	28/08/2009 Silverstone
16739 E Mail	MS	02/09/2009	15/06/2009 Petersfield
16762 Telephone	MS	03/09/2009	02/09/2009 OX7 4NL
16761 E Mail	MS	03/09/2009	21/08/2009 Oxfordshire
16760 E Mail	MS	03/09/2009	31/08/2009 Unknown
16759 Telephone	MS	03/09/2009	03/09/2009 EX6 8LH
16758 Telephone	MS	03/09/2009	02/09/2009 Bri - Bromley
16757 Telephone	MS	03/09/2009	02/09/2009 Unknown
16756 E Mail	MS	03/09/2009	30/08/2009 Brigg
16755 Telephone	MS	03/09/2009	03/09/2009 ?
16753 E Mail	MS	03/09/2009	31/08/2009 Central London
16752 Telephone	MS	03/09/2009	03/09/2009 E11 1JT
16751 E Mail	MS	03/09/2009	01/09/2009 Sydenham
16750 E Mail	MS	03/09/2009	17/08/2009 Murton
16768 E Mail	MS	04/09/2009	19/08/2009 Wooley Grange
16767 E Mail	MS	04/09/2009	29/08/2009 LS19 6BA
16766 E Mail	CB	04/09/2009	10/08/2009 CT14
16764 E Mail	CB	04/09/2009	26/08/2009 Woking
16763 E Mail	CB	04/09/2009	28/08/2009 Sivlerstone
16780 Letter	JW	07/09/2009	25/08/2009 N Weald
16774 Telephone	MS	07/09/2009	07/09/2009 TF11 9NB
16773 Telephone	MS	07/09/2009	27/08/2009 NG34 0JD

16772 Telephone	MS	07/09/2009	04/09/2009 E5 - Hackney
16771 Telephone	MS	07/09/2009	05/09/2009 CH4 OSA
16770 Telephone	MS	07/09/2009	07/09/2009 Wooley Grange
16769 E Mail	MS	07/09/2009	02/09/2009 Kirk Overblow
16788 Telephone	MS	08/09/2009	08/09/2009 GL18 2EB
16787 Telephone	MS	08/09/2009	08/09/2009 ST10 4BS
16786 Telephone	MS	08/09/2009	08/09/2009 BL5 1QQ
16785 E Mail	JW	08/09/2009	06/09/2009 -
16784 Telephone	MS	08/09/2009	08/09/2009 SO20 6AN
16783 Telephone	MS	08/09/2009	07/09/2009 Denham
16782 Letter	JW	08/09/2009	03/09/2009 Welwyn Garden City
16781 Telephone	JW	08/09/2009	07/09/2009 Newham
16779 Telephone	JW	08/09/2009	07/09/2009 Kensington
16778 E Mail	MS	08/09/2009	07/09/2009 Manchester
16777 E Mail	MS	08/09/2009	26/02/2009 Fulburn
16776 E Mail	MS	08/09/2009	05/09/2009 Edinbrugh
16775 Telephone	MS	08/09/2009	03/09/2009 Liverpool
16815 Telephone	JW	09/09/2009	08/09/2009 RG9 6BY
16803 Telephone	JW	09/09/2009	07/09/2009 Crowborough
16802 Telephone	MS	09/09/2009	09/09/2009 N/A
16801 Telephone	MS	09/09/2009	09/09/2009 TA7 0JB
16800 E Mail	MS	09/09/2009	09/09/2009 OX44 7HY
16799 E Mail	MS	09/09/2009	09/09/2009 Unknown
16798 Telephone	MS	09/09/2009	09/09/2009 OX44 7HY
16797 Telephone	MS	09/09/2009	08/09/2009 RH17 5NP
16796 Telephone	MS	09/09/2009	09/09/2009 FK4 1UE
16795 Telephone	MS	09/09/2009	08/09/2009 CT15 5BG
16794 Telephone	MS	09/09/2009	08/09/2009 TN22 5PN
16793 Telephone	MS	09/09/2009	09/09/2009 Wooley
16792 E Mail	MS	09/09/2009	08/09/2009 Wooley
16791 Letter	MS	09/09/2009	04/09/2009 B36 0QU
16790 Telephone	MS	09/09/2009	09/09/2009 WN2 1XU
16789 Telephone	MS	09/09/2009	08/09/2009 BH24 3QN

16816 Telephone	JW	10/09/2009	08/09/2009 Heathfield
16814 Telephone	MS	10/09/2009	10/09/2009 BN20 9BJ
16813 Telephone	MS	10/09/2009	08/09/2009 Hastings
16812 Telephone	MS	10/09/2009	08/09/2009 SW9 8RP
16811 Telephone	MS	10/09/2009	10/09/2009 Unknown
16810 Telephone	MS	10/09/2009	08/09/2009 Little Waltham
16809 Telephone	MS	10/09/2009	09/09/2009 DE45 1LR
16808 Telephone	MS	10/09/2009	09/09/2009 RG8 0TY
16807 Letter	MS	10/09/2009	08/09/2009 E14 area
16806 Telephone	MS	10/09/2009	08/09/2009 TN12 5BS
16805 E Mail	MS	10/09/2009	05/09/2009 EH30 9PN
16804 Letter Chairman	JW	10/09/2009	24/08/2009 Wallington
16832 Telephone	MS	11/09/2009	11/09/2009 IP28 6EY
16831 E Mail	MS	11/09/2009	10/09/2009 Lasham
16830 Telephone	MS	11/09/2009	11/09/2009 SG12 0XL
16829 Telephone	MS	11/09/2009	08/09/2009 BR6 7EY
16828 Telephone	JW	11/09/2009	10/09/2009 N16 6BY
16827 Telephone	JW	11/09/2009	10/09/2009 CM12 9SE
16826 Telephone	JW	11/09/2009	10/09/2009 EX6 7XJ
16825 Telephone	JW	11/09/2009	10/09/2009 BN13 3UU
16824 Telephone	MS	11/09/2009	10/09/2009 TF9 4GZ
16823 E Mail	MS	11/09/2009	08/09/2009 SE18 3DD
16822 Telephone	MS	11/09/2009	10/09/2009 CU10 8NN
16821 Telephone	MS	11/09/2009	11/09/2009 YO15 1AP
16820 Telephone	MS	11/09/2009	11/09/2009 LE16 9QU
16819 E Mail	MS	11/09/2009	07/09/2009 E17 7EL
16818 Letter	MS	11/09/2009	21/08/2009 OX29 8DQ
16817 E Mail	MS	11/09/2009	10/09/2009 Reading
16992 Telephone	CB	13/09/2009	12/09/2009 NG12 4DH
16842 Telephone	MS	14/09/2009	14/09/2009 SO42 7YL
16841 Telephone	CB	14/09/2009	14/09/2009 Beckenham
16840 Telephone	CB	14/09/2009	05/09/2009 SO41 0JF
16839 Telephone	MS	14/09/2009	12/09/2009 Bagillt, Clwyd

16838 E Mail	MS	14/09/2009	07/09/2009 Oakley
16837 Telephone	MS	14/09/2009	10/09/2009 TN30 6EF
16836 Telephone	MS	14/09/2009	14/09/2009 NN6 9BL
16852 Letter	MS	15/09/2009	31/08/2009 SE5 9LH
16851 E Mail	MS	15/09/2009	14/08/2009 Silverstone
16850 Telephone	MS	15/09/2009	15/09/2009 WN7 5PZ
16849 Letter	MS	15/09/2009	09/09/2009 CT14 0HQ
16848 Telephone	MS	15/09/2009	13/09/2009 PE9 3QN
16847 Telephone	MS	15/09/2009	15/09/2009 SO51 ONP
16846 Telephone	CB	15/09/2009	15/09/2009 WR14 2NF
16845 Telephone	CB	15/09/2009	15/09/2009 SO20 6LE
16861 Telephone	MS	16/09/2009	15/09/2009 MU2 6QY
16844 Letter	MS	16/09/2009	07/09/2009 TQ13 9UY
16843 Telephone	MS	16/09/2009	14/09/2009 CH43 2GW
16863 E Mail	MS	17/09/2009	16/09/2009 W1T 1QW
16862 E Mail	MS	17/09/2009	12/09/2009 Chalgrove
16860 Letter	MS	17/09/2009	10/09/2009 DY6 9RB
16859 Telephone	MS	17/09/2009	19/08/2009 E11 2JN
16858 Telephone	CB	17/09/2009	15/09/2009 PO11 9AE
16857 Telephone	CB	17/09/2009	16/09/2009 Worcester
16856 Letter	MS	17/09/2009	10/09/2009 RM11 1JH
16855 Letter	MS	17/09/2009	14/09/2009 E11 2NA
16854 Telephone	MS	17/09/2009	14/09/2009 RG2 9HU
16853 Telephone	MS	17/09/2009	17/09/2009 AB53 4HD
16833 Letter	MS	17/09/2009	14/09/2009 SW18 2DT
16866 Telephone	MS	18/09/2009	18/09/2009 CM6 3SQ
16865 Letter	MS	18/09/2009	17/09/2009 BA11 2UH
16864 E Mail	MS	18/09/2009	17/09/2009 W1T 1QW
16881 Telephone	CB	21/09/2009	21/09/2009 GU5 0UD
16880 Telephone	CB	21/09/2009	19/09/2009 TN29 0AL
16879 E Mail	CB	21/09/2009	18/09/2009 Coventry
16878 Telephone	CB	21/09/2009	20/09/2009 SW12
16877 Telephone	MS	21/09/2009	17/09/2009 LE9 7TQ

16876 Telephone	MS	21/09/2009	21/09/2009 Easingwold
16875 Telephone	CB	21/09/2009	19/09/2009 IG7 4AE
16874 Telephone	MS	21/09/2009	17/09/2009 Cambridgeshire
16873 Telephone	MS	21/09/2009	17/09/2009 CB21 4EJ
16872 E Mail	MS	21/09/2009	19/09/2009 Hinckley
16871 E Mail	MS	21/09/2009	19/09/2009 NE47 0DQ
16870 E Mail	MS	21/09/2009	11/09/2009 Earls Colne
16869 Telephone	MS	21/09/2009	21/09/2009 KT17 3LL
16868 E Mail	MS	21/09/2009	18/09/2009 Flintshire
16867 E Mail	MS	21/09/2009	18/09/2009 Flintshire
16890 Telephone	CB	22/09/2009	22/09/2009 Stoughton, Guildford
16889 Telephone	CB	22/09/2009	22/09/2009
16888 Telephone	CB	22/09/2009	21/09/2009 IP7 5LX
16887 Telephone	CB	22/09/2009	22/09/2009 Worcestershire
16886 Telephone	MS	22/09/2009	21/09/2009 DN18 5PB
16885 Telephone	MS	22/09/2009	22/09/2009 E1W 2NU
16884 E Mail	MS	22/09/2009	22/09/2009 NE47 0DQ
16883 Telephone	MS	22/09/2009	21/09/2009 Shoreham
16882 Telephone	CB	22/09/2009	22/09/2009 DE6 1NS
16896 Telephone	CB	23/09/2009	23/09/2009
16895 E Mail	MS	23/09/2009	22/09/2009
16894 Telephone	MS	23/09/2009	23/09/2009 HR8 2LJ
16893 Telephone	MS	23/09/2009	23/09/2009 Folkestone
16892 E Mail	MS	23/09/2009	20/09/2009 No location provided
16891 E Mail	MS	23/09/2009	21/09/2009 Newtoft
16901 E Mail	MS	24/09/2009	22/09/2009 Lewisham
16900 E Mail	MS	24/09/2009	24/09/2009 Lewisham
16899 Telephone	MS	24/09/2009	17/09/2009 EH8 0JB
16898 Telephone	MS	24/09/2009	24/09/2009 SG1 3HJ
16897 Letter	MS	24/09/2009	12/09/2009 RH5 6BU
16912 Telephone	CB	25/09/2009	25/09/2009
16911 Telephone	CB	25/09/2009	24/09/2009 SG8 9TL
16910 Telephone	MS	25/09/2009	25/09/2009 RG7 3AP

16909 Telephone	MS		25/09/2009	21/09/2009 RH20 3EZ
16908 Telephone	CB		25/09/2009	24/09/2009 PO7 8RD
16907 Telephone	MS		25/09/2009	25/09/2009 KT6 6DQ
16906 Telephone	CB		25/09/2009	24/09/2009 Newbury
16905 Telephone	MS		25/09/2009	25/09/2009 Vauxhall Bridge
16904 Letter	MS		25/09/2009	17/09/2009 LL78 7JF
16903 Telephone	MS		25/09/2009	25/09/2009 BA2 1AT
16902 E Mail	MS		25/09/2009	17/09/2009 Luton
16917 Telephone	CB		28/09/2009	27/09/2009 RM1 4SH
16916 Telephone	CB		28/09/2009	26/09/2009 Nuthampstead
16915 Telephone	CB		28/09/2009	28/09/2009 NR33 8HU
16914 Telephone	CB		28/09/2009	25/09/2009 WR6 6NG
16913 Telephone	CB		28/09/2009	28/09/2009 GU8 4TS
17007 E Mail	CB		29/09/2009	27/09/2009 SW14 8ED
16925 FoIA	MS		29/09/2009	10/09/2009 TD11 3PA
16924 Telephone	MS		29/09/2009	29/09/2009 EX14 9RF
16923 Telephone		28/09/2009	29/09/2009	26/09/2009 IP17 3BN
16922 Telephone	CB		29/09/2009	27/09/2009 Sparsholt
16921 Telephone	MS		29/09/2009	29/09/2009 E14 3GB
16920 Telephone	MS		29/09/2009	29/09/2009 AL7 2HF
16919 Letter	MS		29/09/2009	25/09/2009 SW13 8HL
16918 Telephone	CB		29/09/2009	26/09/2009 DT9 3SG
16947 Letter	CB		30/09/2009	30/09/2009 RH7 6PD
16936 Telephone	CB		30/09/2009	30/09/2009 BS21 6TW
16933 E Mail	MS		30/09/2009	28/09/2009 Tunbridge Wells
16931 Telephone	CB		30/09/2009	30/09/2009 CM3 4NL
16930 Telephone	CB		30/09/2009	24/09/2009 PL17 8BQ
16929 Telephone	MS		30/09/2009	30/09/2009 N1 3QD
16928 Telephone	CB		30/09/2009	26/09/2009 Epsom
16927 Telephone	MS		30/09/2009	30/09/2009 GU10 1RE
16926 Telephone	MS		30/09/2009	30/09/2009 NR11 3QG
17010 E Mail	CB		01/10/2009	01/10/2009
17009 E Mail	CB		01/10/2009	29/09/2009 Rothwell, Northants

17008 E Mail	CB	01/10/2009	29/09/2009 Tilehurst, Reading
16942 E Mail	MS	01/10/2009	01/10/2009 Littleover
16941 Telephone	MS	01/10/2009	01/10/2009 L10 4YA
16940 E Mail	MS	01/10/2009	30/09/2009 Not Given
16939 Letter	MS	01/10/2009	10/09/2009 DY6 9RB
16938 Letter	MS	01/10/2009	29/09/2009 L11 OJA
16937 Telephone	CB	01/10/2009	01/10/2009 Bristol
16935 Telephone	MS	01/10/2009	30/09/2009 LE10 3PT
16934 Telephone	MS	01/10/2009	01/10/2009 RH2 8NN
16932 E Mail	MS	01/10/2009	29/09/2009 TQ13 7SS
17011 E Mail	CB	02/10/2009	01/10/2009 London
16948 Telephone	MS	02/10/2009	02/10/2009 GU12 6HL
16946 Telephone	CB	02/10/2009	01/10/2009 PL9 0AJ
16945 Telephone	MS	02/10/2009	02/10/2009 PO10 8PX
16944 Telephone	MS	02/10/2009	02/10/2009 RHS Hyde Hall, Nr Chelmsford
16943 Telephone	MS	02/10/2009	02/10/2009 BR7 6SA
17013 E Mail	CB	05/10/2009	29/09/2009 Middlesborough
16953 Telephone	CB	05/10/2009	05/10/2009 Wanstead
16952 Telephone	CB	05/10/2009	05/10/2009 B35
16951 Letter	CB	05/10/2009	24/09/2009 TF9 4AX
16950 Telephone	CB	05/10/2009	02/10/2009 m34 7pr
16949 Telephone	MS	05/10/2009	04/10/2009 PA31 8QA
17016 E Mail	CB	06/10/2009	01/10/2009 PO6
17015 E Mail	CB	06/10/2009	04/10/2009 Farringdon, London
17014 E Mail	CB	06/10/2009	05/10/2009 South Cerney
16958 Letter	MS	06/10/2009	26/09/2009 ST17 4EB
16957 Telephone	MS	06/10/2009	06/10/2009 LE12 5SE
16956 Telephone	MS	06/10/2009	06/10/2009
16955 Telephone	CB	06/10/2009	05/10/2009 BR6 9XA
16954 Telephone	CB	06/10/2009	05/10/2009 BR6
16961 Telephone	MS	07/10/2009	07/10/2009 Beswick Lane
16960 Telephone	MS	07/10/2009	07/10/2009 DE56 2EJ
16959 E Mail	MS	07/10/2009	07/10/2009 Great Marwood

16968 Telephone	CB	08/10/2009	08/10/2009 G11 6EE
16967 Telephone	CB	08/10/2009	08/10/2009
16966 Telephone	CB	08/10/2009	08/10/2009 OX9 2NS
16965 Telephone	MS	08/10/2009	08/10/2009
16964 Letter	MS	08/10/2009	08/10/2009 TN13 3AF
16963 Telephone	MS	08/10/2009	08/10/2009 DE4 3GP
16962 E Mail	MS	08/10/2009	07/10/2009 Heysham
16971 Telephone	MS	09/10/2009	09/10/2009 ME9 0TB
16970 Letter	MS	09/10/2009	09/10/2009 LE2 4Pa
16969 Telephone	CB	09/10/2009	09/10/2009 YO7 2PH
16978 Telephone	MS	12/10/2009	12/10/2009 AL4 8GB
16977 Telephone	MS	12/10/2009	12/10/2009 AL4 8GB
16976 Telephone	MS	12/10/2009	12/10/2009 E11 1JT
16975 Telephone	MS	12/10/2009	09/10/2009 KY7 6AL
16974 Telephone	MS	12/10/2009	10/10/2009 CM12 0YA
16973 E Mail	MS	12/10/2009	10/10/2009 CM12 0GD
16972 Telephone	MS	12/10/2009	12/10/2009 Land off Beswick Lane
17029 E Mail	CB	13/10/2009	01/10/2009 Fulham
16993 Telephone	CB	13/10/2009	13/10/2009 WV15 6DU
16991 E Mail	CB	13/10/2009	01/10/2009 Fulham
16990 E Mail	MS	13/10/2009	13/10/2009 Wooley
16989 E Mail	MS	13/10/2009	13/10/2009 N14 4XN
16988 Telephone	CB	13/10/2009	13/10/2009 N1 3QF
16987 Telephone	MS	13/10/2009	10/10/2009 Shoreham
16986 Telephone	MS	13/10/2009	12/10/2009 Shoreham
16985 E Mail	MS	13/10/2009	13/10/2009 Ashford
16984 E Mail	MS	13/10/2009	13/10/2009 N14 4XN
16983 E Mail	MS	13/10/2009	11/10/2009 E14 3TH
16982 E Mail	MS	13/10/2009	11/10/2009 Not provided
16981 E Mail	MS	13/10/2009	04/10/2009 Lochgilphead
16980 E Mail	MS	13/10/2009	07/08/2009 Bolton
16979 E Mail	MS	13/10/2009	11/10/2009 Bristol and Oxford
17032 E Mail	CB	14/10/2009	13/10/2009 NN6 6BZ

17031 E Mail	CB	14/10/2009	13/10/2009 SE21
17030 E Mail	CB	14/10/2009	12/10/2009 RH12 3HH
16999 Telephone	MS	14/10/2009	14/10/2009 HD8 9TH
16998 Telephone	MS	14/10/2009	13/10/2009 NG18 4NP
16997 Telephone	MS	14/10/2009	14/10/2009 BS27 3HA
16996 Telephone	MS	14/10/2009	04/10/2009 Bournemouth
16995 Letter	MS	14/10/2009	13/10/2009 E11 1LS
16994 E Mail	MS	14/10/2009	13/10/2009 Ashford
17035 Telephone	CB	15/10/2009	15/10/2009 TR16 5JL
17018 Telephone	MS	15/10/2009	15/10/2009 CO4 9FX
17017 Telephone	MS	15/10/2009	15/10/2009 IP6 8HB
17012 Telephone	MS	15/10/2009	15/10/2009 CV6 2FS
17006 Telephone	CB	15/10/2009	13/10/2009 GU34 3PL
17005 E Mail	MS	15/10/2009	15/10/2009 Corby
17004 E Mail	MS	15/10/2009	15/10/2009 Ashford
17003 Telephone	MS	15/10/2009	15/10/2009 GU8 4AF
17002 Telephone	MS	15/10/2009	15/10/2009 Worcester
17001 E Mail	MS	15/10/2009	15/10/2009 KT2 6EU
17000 E Mail	MS	15/10/2009	13/10/2009 SW13 9QB
17023 Telephone	MS	16/10/2009	16/10/2009 GU10 2QT
17022 Telephone	MS	16/10/2009	16/10/2009 PR4 1DP
17021 Telephone	MS	16/10/2009	16/10/2009 Westhampstead
17020 Letter	MS	16/10/2009	16/10/2009 WN1 2TE
17019 Telephone	MS	16/10/2009	16/10/2009 Land Off Chorley Road
17050 Letter	CB	19/10/2009	16/10/2009 TF9 3SL
17037 Telephone	CB	19/10/2009	19/09/2009 DE4 5FW
17036 Telephone	CB	19/10/2009	19/10/2009 GU2 7PG
17034 E Mail	CB	19/10/2009	19/10/2009 Tooting Bec
17033 E Mail	CB	19/10/2009	09/10/2009 BH9 1LX
17027 E Mail	MS	19/10/2009	16/10/2009 Luton
17026 E Mail	MS	19/10/2009	16/10/2009 Not given (London area)
17025 E Mail	MS	19/10/2009	16/10/2009 E14 3TH
17024 Telephone	MS	19/10/2009	16/10/2009 NR29 4AF

17261 E Mail	MS	20/10/2009	20/10/2009 RH6 7JX
17041 Telephone	CB	20/10/2009	17/10/2009 PR4 1BD
17040 Telephone	MS	20/10/2009	18/10/2009 Totton, Southampton
17039 Telephone	MS	20/10/2009	20/10/2009 CO2 0LL
17038 Telephone	MS	20/10/2009	20/10/2009 RH1 5BE
17028 E Mail	MS	20/10/2009	18/10/2009 Bollington
17048 Telephone	CB	21/10/2009	21/10/2009 RH1 5BE
17047 E Mail	CB	21/10/2009	13/10/2009 Waldershare
17046 Telephone	MS	21/10/2009	21/10/2009 Acton
17045 Telephone	MS	21/10/2009	21/10/2009 LE12 5RL
17044 Telephone	MS	21/10/2009	17/10/2009 SY4 4ND
17043 Telephone	MS	21/10/2009	21/10/2009 SO21 3DF and RG25 3BB
17042 Telephone	CB	21/10/2009	13/10/2009 Wickenby
17055 Telephone	MS	22/10/2009	22/10/2009 SW19 8SD
17054 Telephone	MS	22/10/2009	22/10/2009 NW2 6HD
17053 Telephone	MS	22/10/2009	22/10/2009 E3 5NE
17052 Telephone	MS	22/10/2009	22/10/2009 Chiswick
17051 E Mail	MS	22/10/2009	19/10/2009 KT18 7NH
17049 E Mail	CB	22/10/2009	16/10/2009 LN11 8DA
17060 Telephone	CB	23/10/2009	23/10/2009 Ealing
17058 Telephone	MS	23/10/2009	22/10/2009 Frome
17057 Telephone	MS	23/10/2009	23/10/2009 GU6 7NT
17056 E Mail	MS	23/10/2009	23/10/2009 Epsom
17061 E Mail	MS	26/10/2009	26/10/2009 Norwich
17059 Telephone	MS	26/10/2009	26/10/2009 LE12 5RL
17214 Letter Chairman	JW	27/10/2009	20/10/2009 East London
17064 Telephone	CB	27/10/2009	27/10/2009 NW5 1AN
17063 Telephone	MS	27/10/2009	27/10/2009 LE12 5RL
17062 E Mail	MS	27/10/2009	27/10/2009 RM6 4XT
17065 Telephone	CB	28/10/2009	28/10/2009 Fulham
17078 E Mail	CB	29/10/2009	29/10/2009 E12
17068 Telephone	CB	29/10/2009	29/10/2009 HU12 9QG
17067 Telephone	CB	29/10/2009	29/10/2009 HP19 9RG

17066 Telephone	CB	29/10/2009	29/10/2009 RH2 9JH
17077 E Mail	CB	30/10/2009	22/08/2009 LA8 9PZ
17071 Telephone	CB	30/10/2009	30/10/2009 Bembridge, Isle of Wight
17070 Telephone	CB	30/10/2009	30/10/2009 The Wash
17069 Telephone	CB	30/10/2009	29/10/2009 Essex
17216 Letter Chairman	JW	02/11/2009	20/10/2009 Carlton, Leeds
17213 Letter Chairman	JW	02/11/2009	15/10/2009 Yeaden
17076 E Mail	MS	02/11/2009	30/10/2009 TR6 0BY
17075 E Mail	MS	02/11/2009	18/10/2009 Harpenden
17074 E Mail	MS	02/11/2009	18/10/2009 AL5 3HW
17073 Telephone	MS	02/11/2009	02/11/2009 NN6 6HG
17072 Telephone	MS	02/11/2009	02/11/2009 Redlands
17082 Telephone	MS	03/11/2009	03/11/2009 CO2 0LL
17081 Telephone	MS	03/11/2009	31/10/2009 RM16 3HS
17080 Telephone	CB	03/11/2009	29/10/2009 RH10 3HE
17079 Telephone	MS	03/11/2009	31/10/2009 Trent Vale
17086 E Mail	MS	04/11/2009	03/11/2009 SE14
17085 E Mail	MS	04/11/2009	03/11/2009 SE14
17084 E Mail	MS	04/11/2009	03/11/2009 NR15 1XN
17083 E Mail	MS	04/11/2009	03/11/2009 SE14
17089 Telephone	MS	05/11/2009	04/11/2009 B49 5LP
17088 Telephone	MS	05/11/2009	04/11/2009 CA7 4NR
17087 Telephone	MS	05/11/2009	03/11/2009 Land off RAF Barkston Heath
17092 Telephone	CB	06/11/2009	06/11/2009 Berry Hill, Mansfield
17091 Telephone	MS	06/11/2009	02/11/2009 BA11 2LW
17090 Telephone	MS	06/11/2009	02/11/2009 Croydon
17209 Letter Chairman	JW	08/11/2009	28/09/2009 St Albans
17208 Letter Chairman	JW	08/11/2009	28/09/2009 St Albans
17212 Letter Chairman	JW	09/11/2009	05/10/2009 Penhriwpal
17097 Telephone	CB	09/11/2009	02/10/2009 BN6 8UR
17096 Telephone	CB	09/11/2009	09/11/2009 HG4 3NJ
17095 Telephone	CB	09/11/2009	09/11/2009 BR4 0BN
17094 Telephone	CB	09/11/2009	08/11/2009

17093 Telephone	CB	09/11/2009	09/11/2009
17099 Telephone	CB	10/11/2009	31/10/2009 BA13 3AP
17098 Telephone	CB	10/11/2009	09/11/2009 TW4 7AJ
17262 E Mail	CB	11/11/2009	11/11/2009 Dulwich
17218 Letter Chairman	JW	11/11/2009	27/10/2009 Norwich
17217 Letter Chairman	JW	11/11/2009	23/10/2009 Hogs Back
17156 E Mail	CB	11/11/2009	11/11/2009 None
17103 E Mail	CB	11/11/2009	07/11/2009 CM3 4NL
17102 Telephone	CB	11/11/2009	11/11/2009 RG9 4AA
17101 Telephone	CB	11/11/2009	11/11/2009 Lee-on-Sea
17100 Telephone	CB	11/11/2009	11/11/2009 Peterlee
17105 Telephone	CB	12/11/2009	12/11/2009
17104 Telephone	CB	12/11/2009	12/11/2009 Stratford, London
17260 E Mail	CB	13/11/2009	13/11/2009 Berwick
17215 Letter Chairman	JW	13/11/2009	20/10/2009 Glasgow
17108 Telephone	CB	13/11/2009	13/11/2009 SE18 6PJ
17107 Telephone	CB	13/11/2009	13/11/2009 HD4 5UG
17106 Telephone	CB	13/11/2009	13/11/2009 WN1 2TE
17221 Letter Chairman	JW	16/11/2009	04/11/2009 East london
17157 Letter	CB	16/11/2009	16/10/2009 Wanstead
17111 Telephone	MS	16/11/2009	16/11/2009 Lewisham
17110 E Mail	MS	16/11/2009	06/11/2009 Harpenden
17109 Letter	MS	16/11/2009	16/11/2009 SW13 9QB
17211 Letter Chairman	JW	17/11/2009	29/09/2009 St Albans
17117 Telephone	MS	17/11/2009	17/11/2009 LE12 5RL
17116 Telephone	MS	17/11/2009	17/11/2009 Derby
17115 Telephone	CB	17/11/2009	15/07/2009 Oxford/Kidlington
17114 Telephone	CB	17/11/2009	17/11/2009 Wickenby
17113 Telephone	MS	17/11/2009	17/11/2009 RG9 5QG
17112 Telephone	MS	17/11/2009	14/11/2009 WA7 6ST
17122 Telephone	MS	18/11/2009	13/11/2009 NR12 7LG
17121 Telephone	MS	18/11/2009	17/11/2009 NR16 2BZ
17120 E Mail	MS	18/11/2009	18/11/2009 Not required

17119 Telephone	CB	18/11/2009	18/11/2009 WR3 8DW
17118 E Mail	MS	18/11/2009	17/11/2009 PO7 6JT
17220 Letter Chairman	JW	19/11/2009	03/11/2009 East London
17219 Letter Chairman	JW	19/11/2009	02/11/2009 Cheam
17126 Letter	MS	19/11/2009	19/11/2009 E11 2JN
17125 Telephone	MS	19/11/2009	18/11/2009 SE26 6UH
17124 Telephone	CB	19/11/2009	19/11/2009 MK43 7QS
17123 Telephone	MS	19/11/2009	19/11/2009 Not required
17130 Telephone	CB	20/11/2009	20/11/2009 ME9 0UA
17129 E Mail	MS	20/11/2009	20/11/2009 Not given
17128 Telephone	CB	20/11/2009	20/11/2009 CT3 4ND
17127 Telephone	MS	20/11/2009	20/11/2009 Hackwood Park, Basingstoke
17133 Telephone	CB	23/11/2009	23/11/2009 SS4 1JA
17132 Telephone	CB	23/11/2009	23/11/2009 Sedbergh
17131 Telephone	MS	23/11/2009	23/11/2009 LE12 5RL
17222 Letter Chairman	JW	24/11/2009	16/11/2009 Colchester
17136 Telephone	CB	24/11/2009	24/11/2009 CT2 0QT
17135 Telephone	MS	24/11/2009	23/11/2009 SP7 9QA
17134 E Mail	MS	24/11/2009	24/11/2009 Micheldever
17138 Telephone	MS	25/11/2009	25/11/2009 NR28 9PS
17137 E Mail	MS	25/11/2009	25/11/2009 SW1V 3AE
17142 Telephone	MS	26/11/2009	26/11/2009 CO6 4np
17141 Telephone	MS	26/11/2009	26/11/2009 N13 4JJ
17140 Telephone	CB	26/11/2009	26/11/2009 CO6 4NP
17139 Telephone	MS	26/11/2009	24/11/2009 BR4 0DY
17143 Telephone	MS	27/11/2009	27/11/2009 NG5 3AG
17144 Telephone	CB	30/11/2009	30/11/2009 SL3 0NY
17189 E Mail	CB	01/12/2009	30/11/2009 OL2 5LY
17146 Telephone	CB	01/12/2009	06/06/2007
17145 Telephone	MS	01/12/2009	01/12/2009 SW1V 3AE
17226 Letter Chairman	JW	02/12/2009	26/11/2009 Faversham
17192 E Mail	CB	02/12/2009	02/12/2009 E6 2BU
17191 Telephone	CB	02/12/2009	29/11/2009 Elephant and Castle

17190 E Mail	CB	02/12/2009	27/11/2009 GL2 9QB
17151 Telephone	MS	02/12/2009	02/12/2009
17150 Telephone	MS	02/12/2009	02/12/2009
17149 Telephone	CB	02/12/2009	20/02/2009 TA2 8RH
17148 Telephone	MS	02/12/2009	02/12/2009
17147 E Mail	MS	02/12/2009	02/12/2009 ST14 5AJ
17223 Letter Chairman	JW	03/12/2009	17/11/2009 Croydon
17155 E Mail	MS	03/12/2009	03/12/2009 Battersea Power Station
17154 E Mail	MS	03/12/2009	03/12/2009 Loughborough
17153 E Mail	MS	03/12/2009	28/11/2009 Thundersley
17152 E Mail	MS	03/12/2009	02/12/2009 TR8 4AQ
17228 E Mail	CB	04/12/2009	27/11/2009 SN11 9AT
17224 Letter Chairman	JW	04/12/2009	25/11/2009 Surrey
17160 Telephone	MS	04/12/2009	04/12/2009 TF8 7HR
17159 E Mail	MS	04/12/2009	04/12/2009
17158 E Mail	MS	04/12/2009	04/12/2009 CRO 6LU
17244 Telephone	CB	05/12/2009	04/12/2009 Caernarfon
17230 Telephone	CB	07/12/2009	07/12/2009 London
17229 E Mail	CB	07/12/2009	03/12/2009 E12
17166 Telephone	CB	07/12/2009	07/12/2009 RG12 8XE
17165 Telephone	CB	07/12/2009	07/12/2009
17164 E Mail	MS	07/12/2009	07/12/2009
17163 E Mail	MS	07/12/2009	07/12/2009 Belfast
17162 Letter	MS	07/12/2009	07/12/2009 SE6 1XH
17161 Telephone	MS	07/12/2009	07/12/2009 BN8 5TY
17232 E Mail	CB	08/12/2009	04/12/2009 BL1 4RP
17231 E Mail	CB	08/12/2009	04/12/2009 TW17 9LL
17170 Telephone	CB	08/12/2009	03/12/2009 Cribbs Causeway, Bristol
17169 E Mail	MS	08/12/2009	08/12/2009 AL5 3HW
17168 Letter	MS	08/12/2009	08/12/2009 CO10 7LU
17167 Telephone	MS	08/12/2009	08/12/2009 SL6 2AA
17172 Telephone	MS	09/12/2009	09/12/2009 BT46 5JP
17171 E Mail	MS	09/12/2009	07/12/2009 E17 7EL

17233 E Mail	CB	10/12/2009	09/12/2009
17225 Letter Chairman	JW	10/12/2009	26/11/2009 London
17175 Telephone	MS	10/12/2009	10/12/2009 WR4 0HD
17174 Telephone	MS	10/12/2009	01/12/2009 CM13 3QP
17173 E Mail	MS	10/12/2009	09/12/2009 BS34 8XX
17178 Telephone	CB	11/12/2009	23/11/2009
17177 Telephone	CB	11/12/2009	10/12/2009
17176 Telephone	CB	11/12/2009	11/12/2009 IP14 5LF
17180 Telephone	MS	14/12/2009	14/12/2009 RG7 6SP
17179 E Mail	MS	14/12/2009	14/12/2009 Burnham
17186 Letter	CB	15/12/2009	10/12/2009 BS2 9AG
17185 Letter	MS	15/12/2009	15/12/2009 RG14 5TU
17184 Letter	CB	15/12/2009	10/12/2009 GU14 0NX
17183 Letter	MS	15/12/2009	15/12/2009 RH12 4QP
17182 E Mail	MS	15/12/2009	15/12/2009 Redbridge
17181 Telephone	MS	15/12/2009	15/12/2009
17188 Telephone	CB	16/12/2009	16/12/2009 KT21 1JS
17187 Telephone	CB	16/12/2009	15/12/2009 WD17 3BA
17236 E Mail	CB	17/12/2009	17/12/2009 Omberseley nr Droitwich
17234 E Mail	CB	17/12/2009	12/12/2009 Kelvedon Essex
17198 Telephone	MS	17/12/2009	17/12/2009 Worcester
17197 Telephone	MS	17/12/2009	17/12/2009
17196 E Mail	MS	17/12/2009	17/12/2009 Worcester
17195 Telephone	CB	17/12/2009	15/12/2009 LU7 0BN
17194 E Mail	MS	17/12/2009	17/12/2009 Earls Colne
17193 Telephone	MS	17/12/2009	17/12/2009 Sudbury
17237 E Mail	CB	18/12/2009	16/12/2009 DE4 5FW
17201 Letter	MS	18/12/2009	18/12/2009 CW7 3NQ
17200 Telephone	MS	18/12/2009	18/12/2009 Littleover
17199 Telephone	MS	18/12/2009	17/12/2009 Sudbury
17202 Telephone	CB	21/12/2009	10/12/2009 GU52 0UR
17207 E Mail	MS	22/12/2009	22/12/2009
17206 Letter	MS	22/12/2009	22/12/2009 EC4M 8AL

17205 Telephone	MS	22/12/2009	22/12/2009
17204 E Mail	MS	22/12/2009	20/12/2009 PL20 6SF
17203 Telephone	MS	22/12/2009	17/12/2009 Sudbury
17239 E Mail	CB	23/12/2009	18/12/2009 Ullesthorpe
17227 Letter	CB	23/12/2009	10/12/2009 M22 ORR
17241 E Mail	CB	24/12/2009	10/12/2009 Haslemere
17240 E Mail	CB	24/12/2009	22/12/2009 DE4 5FW
17323 E Mail	CB	04/01/2010	04/01/2010 Not included
17242 Letter	MS	04/01/2010	26/11/2009 ME13 9DX
17238 E Mail	MS	04/01/2010	04/01/2010 HP1 3AU
17235 E Mail	MS	04/01/2010	30/12/2009 SY1 3XU
17324 E Mail	CB	05/01/2010	29/12/2009 E12 5RD
17245 Telephone	CB	05/01/2010	03/01/2010 DE65 5DP
17243 E Mail	MS	05/01/2010	04/01/2010 N18
17247 Fax	CB	06/01/2010	03/12/2009 SY5 9AT
17246 E Mail	MS	06/01/2010	09/11/2009 South Brent, Dartmoor
17326 E Mail	CB	07/01/2010	03/01/2010 Bolton
17325 E Mail	CB	07/01/2010	07/01/2010 Not provided
17251 Telephone	MS	07/01/2010	07/01/2010 EX5 5LA
17250 Telephone	MS	07/01/2010	06/01/2010 PO35 5SE
17249 E Mail	MS	07/01/2010	06/01/2010 Wickenby
17248 Telephone	MS	07/01/2010	06/01/2010 BT37 9EA
17253 Telephone	CB	11/01/2010	08/01/2010 SY5 9AT
17252 Letter	MS	11/01/2010	11/01/2010 CO10 7LU
17257 Letter	MS	12/01/2010	12/01/2010 Mere Brow
17256 E Mail	MS	12/01/2010	12/01/2010
17255 Telephone	MS	12/01/2010	12/01/2010 SK9 5HX
17254 Telephone	CB	12/01/2010	12/01/2010 SS3 9SY
17327 E Mail	CB	14/01/2010	13/01/2010 GU27 2DJ
17267 Telephone	CB	14/01/2010	14/01/2010 St Ives
17266 Telephone	CB	14/01/2010	14/01/2010 St Ives
17265 Telephone	MS	14/01/2010	14/01/2010 Chatham
17259 Letter	MS	14/01/2010	12/01/2010 SS2 5DL

17258 E Mail	MS	14/01/2010	12/01/2010 CW8 4SN
17328 E Mail	CB	15/01/2010	15/01/2010 GU27 2DJ
17268 Telephone	CB	15/01/2010	15/01/2010 W5 5EX
17264 Telephone	MS	15/01/2010	14/01/2010 BT39 9LX
17263 Telephone	MS	15/01/2010	14/01/2010 CH4 8JW
17270 Telephone	CB	18/01/2010	18/01/2010 DA16 1JB
17269 Telephone	MS	18/01/2010	17/01/2010 Thame
17273 Telephone	CB	19/01/2010	19/01/2010 Oxford
17272 Telephone	MS	19/01/2010	17/01/2010 NN7 2AY
17271 E Mail	MS	19/01/2010	19/01/2010 Bromley
17275 Telephone	MS	20/01/2010	20/01/2010 PO11 0LY
17274 Telephone	CB	20/01/2010	20/01/2010 CR4 4FF
17278 Telephone	MS	21/01/2010	21/01/2010 HX1
17277 Telephone	MS	21/01/2010	21/01/2010 Kidlington
17276 Telephone	MS	21/01/2010	21/01/2010 M30 8WB
17330 E Mail	CB	22/01/2010	21/01/2010 HG2 8NZ
17329 E Mail	CB	22/01/2010	20/01/2010 GU27 2DJ
17279 Telephone	MS	22/01/2010	22/01/2010 Kinross
17331 E Mail	CB	25/01/2010	23/01/2010 Wickenby
17284 Telephone	MS	25/01/2010	22/01/2010 Stowmarket
17283 Letter	MS	25/01/2010	30/12/2009 GU24 9ET
17282 Telephone	MS	25/01/2010	25/01/2010 Caterham
17281 Telephone	MS	25/01/2010	22/01/2010 IP14 5ND
17280 E Mail	MS	25/01/2010	25/01/2010 Caterham
17332 E Mail	CB	26/01/2010	25/01/2010 North Warwickshire
17287 Telephone	MS	26/01/2010	26/01/2010 AL2 3NN
17285 E Mail	MS	26/01/2010	26/01/2010 Southend
17333 E Mail	CB	27/01/2010	24/01/2010 W14 9HZ
17286 Telephone	MS	27/01/2010	27/01/2010 LE12
17290 Telephone	MS	28/01/2010	27/01/2010 BS23 4TH
17289 Telephone	MS	28/01/2010	24/01/2010 RH19 4AP
17288 E Mail	MS	28/01/2010	28/01/2010 SR8 5PA
17334 E Mail	CB	29/01/2010	24/01/2010 Near Gloucestershire airport

17304 Telephone	CB	29/01/2010	29/01/2010 Westminster
17298 Telephone	CB	29/01/2010	29/01/2010 SO21 2AD
17297 Telephone	CB	29/01/2010	29/01/2010 SW1
17296 E Mail	MS	29/01/2010	29/01/2010
17295 Telephone	CB	29/01/2010	29/01/2010 SW1V 3QX
17294 Telephone	MS	29/01/2010	29/01/2010 SW1V 3AQ
17293 Telephone	MS	29/01/2010	29/01/2010 DA15 8PE
17292 Telephone	CB	29/01/2010	27/01/2010 OX4 1EJ
17291 Letter	MS	29/01/2010	29/01/2010 DA13 0DJ
17335 E Mail	CB	01/02/2010	19/01/2010 SW19 8EN
17305 Telephone	MS	01/02/2010	01/02/2010 CV35 0JJ
17303 Telephone	MS	01/02/2010	01/02/2010 DL10 5AJ
17301 Telephone	MS	01/02/2010	27/01/2010 TN18 5DW
17300 Telephone	MS	01/02/2010	01/02/2010 SG8 5SG
17299 Telephone	MS	01/02/2010	29/01/2010 SW1V 4QQ
17316 Letter Chairman	JW	02/02/2010	02/02/2010 Colnbrook
17308 Telephone	MS	02/02/2010	02/02/2010 Germany
17307 Telephone	MS	02/02/2010	02/02/2010 Cardiff Airport
17306 Telephone	MS	02/02/2010	01/02/2010 TN25 4NJ
17313 Telephone	CB	03/02/2010	01/02/2010 Southend
17312 Telephone	MS	03/02/2010	02/02/2010 CT11 8HN
17311 Telephone	MS	03/02/2010	03/02/2010 OX29 5SY
17310 Telephone	CB	03/02/2010	03/02/2010 YO18 7LE
17309 Telephone	MS	03/02/2010	03/02/2010
17319 Letter	CB	04/02/2010	29/01/2010 TW9 1YS
17315 Letter	JW	04/02/2010	09/11/2009 EH7 6TQ
17318 Telephone	MS	05/02/2010	05/02/2010 BN8 4HW
17317 Telephone	MS	05/02/2010	05/02/2010 Rushetts Farm, Chessington
17314 Letter	MS	05/02/2010	05/02/2010 CW12 4HU
17336 E Mail	CB	08/02/2010	05/02/2010 Congresbury
17338 Telephone	MS	09/02/2010	04/02/2010 Selsey
17337 E Mail	CB	09/02/2010	06/02/2010 RG29
17322 E Mail	CB	09/02/2010	22/01/2010 GU27 2DJ

17321 Letter	MS	09/02/2010	09/02/2010 CO2 OPP
17340 Telephone	CB	10/02/2010	10/02/2010 Alsager, Staffs
17339 E Mail	MS	10/02/2010	10/02/2010 DE56 6LG
17372 E Mail	CB	12/02/2010	09/02/2010 IG9 5JZ
17343 Telephone	CB	12/02/2010	12/02/2010 PL9 7NP
17342 Telephone	MS	12/02/2010	11/02/2010 BR4 9JG
17341 Telephone	CB	12/02/2010	12/02/2010 GU6 8TD
18953 E Mail	CB	15/02/2010	12/02/2010 IG1 3LQ
17373 E Mail	CB	15/02/2010	10/02/2010 SS9 3BS
17345 Letter	CB	16/02/2010	16/11/2009 G84 9JS
17344 Telephone	MS	16/02/2010	16/02/2010 Harefield
17348 Telephone	MS	17/02/2010	17/02/2010 SS0 9QH
17347 Letter	MS	17/02/2010	17/02/2010 SO41 9HG
17346 Telephone	MS	17/02/2010	17/02/2010 SO21 2PZ
17374 Telephone	CB	18/02/2010	18/02/2010 None Given
17350 Telephone	CB	18/02/2010	18/02/2010 East Devon
17349 Letter	MS	18/02/2010	18/02/2010 WA6 7PX
17375 E Mail	CB	22/02/2010	21/02/2010 G33 1JW
17356 E Mail	MS	22/02/2010	22/02/2010 Not provided
17355 Telephone	MS	22/02/2010	22/02/2010 KY13 ONJ
17354 E Mail	MS	22/02/2010	21/02/2010 GU31 5DD
17353 E Mail	MS	22/02/2010	22/02/2010 Whixall
17352 Telephone	MS	22/02/2010	22/02/2010 AB23 8UA
17351 Telephone	CB	22/02/2010	22/02/2010 CH44
17377 E Mail	CB	24/02/2010	23/02/2010 Stansted
17376 E Mail	CB	24/02/2010	23/02/2010 NR11 8NS
17359 Telephone	MS	24/02/2010	21/02/2010 GU3 1DS
17358 E Mail	MS	24/02/2010	24/02/2010 CV47 9QA
17357 E Mail	MS	24/02/2010	19/01/2010 SW19 8EN
17378 Telephone	CB	25/02/2010	25/02/2010 SG11 2HE
17369 Telephone	MS	25/02/2010	25/02/2010 WR2 4TQ
17368 Telephone	MS	25/02/2010	25/02/2010 WR4 0HD
17367 Telephone	MS	25/02/2010	25/02/2010 LE16 8HG

17366 Telephone	MS	25/02/2010	25/02/2010 Worcester
17365 Telephone	MS	25/02/2010	25/02/2010 WR5 3RE
17364 Telephone	MS	25/02/2010	25/02/2010 WR4 9BE
17363 Telephone	MS	25/02/2010	25/02/2010 WR3 7NU
17362 Telephone	MS	25/02/2010	25/02/2010 WR14 2NF
17361 Telephone	MS	25/02/2010	25/02/2010 CT2 7DD
17360 Telephone	MS	25/02/2010	25/02/2010 SL1 8EG
17480 E Mail	CB	26/02/2010	25/02/2010 WA5 4PN
17381 Telephone	MS	26/02/2010	26/02/2010 CO6 1TG
17380 Telephone	MS	26/02/2010	25/02/2010 CV7 8DX
17379 Letter	CB	26/02/2010	24/02/2010 GU24 8JL
17371 E Mail	MS	26/02/2010	26/02/2010 Ombersley
17370 E Mail	MS	26/02/2010	26/02/2010 Harlow
17385 Telephone	MS	01/03/2010	01/03/2010 RH15 0SF
17384 E Mail	MS	01/03/2010	01/03/2010 Luton
17383 E Mail	MS	01/03/2010	01/03/2010 Not provided
17382 E Mail	MS	01/03/2010	01/03/2010 Not provided
17391 Telephone	MS	02/03/2010	02/03/2010 IP14 4HJ
17390 Telephone	MS	02/03/2010	01/03/2010 SW16 5PA
17389 Telephone	MS	02/03/2010	01/03/2010 SL0 9NX
17388 Telephone	MS	02/03/2010	02/03/2010 FY8 2HL
17387 E Mail	Ms	02/03/2010	06/02/2010 North Warnborough
17386 Telephone	MS	02/03/2010	02/03/2010
17433 FoIA	JW	03/03/2010	01/03/2010 Belfast
17396 Telephone	MS	03/03/2010	03/03/2010 RH4 3LR
17395 E Mail	MS	03/03/2010	03/03/2010 Penzance
17394 E Mail	MS	03/03/2010	03/03/2010 N1 3LH
17393 E Mail	MS	03/03/2010	03/03/2010
17392 Telephone	MS	03/03/2010	03/03/2010 RH4 3JN
17399 Telephone	MS	04/03/2010	04/03/2010 OX9 2DR
17398 E Mail	MS	04/03/2010	02/03/2010 GU34 3PL
17397 E Mail	MS	04/03/2010	04/03/2010 CM20 2QR and CM19 5AW
17445 Letter	JW	05/03/2010	01/03/2010 E11 1JT

17437 FoIA	JW	05/03/2010	18/02/2010
17432 Letter Chairman	JW	05/03/2010	25/02/2010 Swindon
17406 Telephone	MS	05/03/2010	05/03/2010 SW8 1NZ
17405 E Mail	MS	05/03/2010	05/03/2010 SK8 7GF
17404 Telephone	MS	05/03/2010	05/03/2010 GU3 1BD
17403 Telephone	MS	05/03/2010	05/03/2010 SW1P 3QH
17402 Telephone	MS	05/03/2010	05/03/2010 EX37 9JW
17401 E Mail	MS	05/03/2010	05/03/2010 Dursley
17400 E Mail	MS	05/03/2010	04/03/2010 TN3 8LX
17414 Telephone	MS	08/03/2010	08/03/2010 BT66 7HF
17413 Letter	MS	08/03/2010	08/03/2010 CH8 8NQ
17412 Telephone	MS	08/03/2010	08/03/2010 NP26 4QU
17411 Telephone	MS	08/03/2010	08/03/2010 DE6 5NS
17410 Telephone	MS	08/03/2010	08/03/2010 Chilworth
17409 Telephone	MS	08/03/2010	08/03/2010
17408 Telephone	MS	08/03/2010	05/03/2010 CM1 3NX
17407 E Mail	MS	08/03/2010	08/03/2010 Long Crendon
17435 FoIA	JW	09/03/2010	06/03/2010
17422 Telephone	MS	09/03/2010	09/03/2010 TN28 8SP
17421 Telephone	MS	09/03/2010	09/03/2010
17420 Telephone	MS	09/03/2010	09/03/2010
17419 Telephone	MS	09/03/2010	09/03/2010 LE9 7AX
17418 Telephone	MS	09/03/2010	09/03/2010 BA11 2LW
17417 E Mail	MS	09/03/2010	06/03/2010 Macclesfield
17416 E Mail	MS	09/03/2010	09/03/2010
17415 E Mail	MS	09/03/2010	09/03/2010 Wickenby
17427 Telephone	MS	10/03/2010	10/03/2010 NN6 9SL
17426 E Mail	MS	10/03/2010	10/03/2010 NorthEast London
17425 E Mail	MS	10/03/2010	10/03/2010 Ings
17424 E Mail	MS	10/03/2010	10/03/2010 Ilford
17423 Letter	MS	10/03/2010	10/03/2010 CO10 7LU
17579 Letter Chairman	JW	11/03/2010	25/02/2010 Swindon
17440 Telephone	MS	11/03/2010	11/03/2010 EN3 5HZ

17438 FoIA	JW	11/03/2010	11/03/2010 Gorseinon
17436 E Mail	MS	11/03/2010	11/03/2010 Palmers Close, Maidenhead
17434 FoIA	JW	11/03/2010	24/02/2010 Wales
17431 E Mail	MS	11/03/2010	11/03/2010 Downham Market
17430 Telephone	MS	11/03/2010	11/03/2010 CH6 5SA
17429 E Mail	MS	11/03/2010	11/03/2010 North East London
17428 E Mail	MS	11/03/2010	11/03/2010 DA1 - Dartford area
17443 Telephone	MS	12/03/2010	12/03/2010 DE6 5PD
17442 E Mail	MS	12/03/2010	12/03/2010 Not Given
17441 E Mail	MS	12/03/2010	12/03/2010 Flint
17450 Telephone	CB	15/03/2010	15/03/2010 SG11 2QA
17449 Telephone	MS	15/03/2010	15/03/2010 NR21 ONE
17448 E Mail	MS	15/03/2010	15/03/2010 Lydd
17447 E Mail	MS	15/03/2010	15/03/2010 No location
17446 Telephone	MS	15/03/2010	15/03/2010 RG31 6LB
17444 E Mail	MS	15/03/2010	15/03/2010 PE26 2LT
17481 E Mail	CB	16/03/2010	01/09/2004 OX20 1LB
17462 Letter	CB	16/03/2010	16/03/2010 S81 8TH
17452 Telephone	MS	16/03/2010	16/03/2010 NP15 2JH
17451 E Mail	MS	16/03/2010	15/03/2010 SW13
17457 Letter	MS	17/03/2010	17/03/2010 RH14 9JB
17456 Telephone	MS	17/03/2010	17/03/2010 RH12 3SG
17455 Telephone	CB	17/03/2010	17/03/2010
17454 Telephone	MS	17/03/2010	17/03/2010 TN12 6QR
17453 E Mail	MS	17/03/2010	17/03/2010 Ings
17482 E Mail	CB	18/03/2010	18/03/2010 Loughborough University
17474 FoIA	JW	18/03/2010	23/02/2010 Thamesmead
17463 Telephone	MS	18/03/2010	16/03/2010
17461 Telephone	MS	18/03/2010	18/03/2010 LE12 5DG
17460 Telephone	MS	18/03/2010	18/03/2010 NE65 9QJ
17459 Letter	MS	18/03/2010	18/03/2010 NN11 6UD
17458 Telephone	MS	18/03/2010	18/03/2010 RH5 6NP
17466 Telephone	MS	19/03/2010	19/03/2010

17465 Telephone	MS	19/03/2010	19/03/2010 Rushett Farm, Chessington
17464 Telephone	MS	19/03/2010	19/03/2010 RG5 4UT
17472 E Mail	MS	22/03/2010	22/03/2010 Not given
17471 Telephone	MS	22/03/2010	21/03/2010 NP44 2LS
17470 E Mail	MS	22/03/2010	22/03/2010 DE6 9SR
17469 Telephone	MS	22/03/2010	22/03/2010 SN3 6JX
17468 Telephone	MS	22/03/2010	21/03/2010 Rettendon
17467 E Mail	MS	22/03/2010	22/03/2010 Westminster
17484 E Mail	CB	23/03/2010	23/03/2010 GU27 3AW
17483 E Mail	CB	23/03/2010	10/03/2010 GU27 3AW
17479 E Mail	MS	23/03/2010	23/03/2010 East Saltoun
17478 E Mail	MS	23/03/2010	23/03/2010
17477 E Mail	MS	23/03/2010	23/03/2010 Camden
17476 Telephone	MS	23/03/2010	23/03/2010 Bradford area
17475 FoIA	JW	23/03/2010	25/02/2010 Thamesmead
17473 Telephone	MS	23/03/2010	23/03/2010 TW20 8JX
17487 Telephone	CB	25/03/2010	25/03/2010 NW6 7EL
17486 Telephone	CB	25/03/2010	25/03/2010 NG2 6RP
17485 Telephone	CB	25/03/2010	25/03/2010 N/A
19253 E Mail	MS	26/03/2010	Bournemouth
18578 Letter Chairman	JW	26/03/2010	19/03/2010 Sudbury
17602 E Mail	CB	26/03/2010	26/03/2010 GU27 3AW
17601 E Mail	CB	26/03/2010	26/03/2010 OX29 5SY
17600 E Mail	CB	26/03/2010	25/03/2010 Warton Aerodrome
17599 E Mail	CB	26/03/2010	22/03/2010 Leigh on Sea
17538 E Mail	CB	26/03/2010	25/03/2010 Bournemouth
17537 E Mail	CB	26/03/2010	23/03/2010 Bolton
17536 E Mail	CB	26/03/2010	26/03/2010 Chiswick
17516 Telephone	CB	26/03/2010	26/03/2010 E14 9SA
17491 Telephone	CB	26/03/2010	26/03/2010 EC4A 3DQ
17490 Telephone	CB	26/03/2010	24/03/2010 BD20 6PJ
17489 Letter Chairman	JW	26/03/2010	19/03/2010 Sudbury
17488 Telephone	CB	26/03/2010	26/03/2010 TN29 OXH

17495 Telephone	MS	29/03/2010	27/03/2010 BR6 9PD
17494 E Mail	MS	29/03/2010	29/03/2010 Belgravia
17493 E Mail	MS	29/03/2010	29/03/2010 Islington (N1)
17492 Telephone	MS	29/03/2010	29/03/2010 Keyworth
17603 E Mail	CB	30/03/2010	25/03/2010 Kingston-upon-Soar
17499 Telephone	CB	30/03/2010	28/03/2010 AL6 0JJ
17498 E Mail	MS	30/03/2010	30/03/2010 Farnham
17497 E Mail	MS	30/03/2010	30/03/2010 Lancaster
17496 E Mail	MS	30/03/2010	30/03/2010 Barnsley
18579 Letter Chairman	JW	31/03/2010	23/03/2010 FK4 1UE
17604 E Mail	CB	31/03/2010	30/03/2010 GU27 3AW
17580 Letter Chairman	JW	31/03/2010	08/03/2010 Swindon
17504 E Mail	MS	31/03/2010	31/03/2010 Highbury
17503 E Mail	MS	31/03/2010	Eastoft
17502 Telephone	CB	31/03/2010	31/03/2010 E14
17501 Telephone	MS	31/03/2010	27/03/2010 LE15 7JL
17500 Telephone	MS	31/03/2010	24/03/2010 AB23 8XY
17508 Telephone	MS	01/04/2010	31/03/2010 CT9 3YH
17507 Telephone	MS	01/04/2010	IP9 2BW
17506 Telephone	MS	01/04/2010	SP3 5QX
17505 E Mail	MS	01/04/2010	UB3 5LA
17605 E Mail	CB	06/04/2010	01/04/2010 Warton
17513 Telephone	CB	06/04/2010	06/04/2010 ME9 7QD
17512 Telephone	CB	06/04/2010	05/04/2010 CR5 2EJ
17511 Telephone	MS	06/04/2010	LS18 4HZ
17510 Telephone	MS	06/04/2010	Hounslow
17509 E Mail	MS	06/04/2010	SE15 2HL
17606 E Mail	CB	07/04/2010	06/04/2010 not given
17515 E Mail	MS	07/04/2010	MK40 2AJ
17514 E Mail	MS	07/04/2010	SE15 2HL
17607 E Mail	CB	08/04/2010	07/04/2010 not given
17529 Telephone	MS	08/04/2010	PL9 8RL
17523 Telephone	MS	08/04/2010	TR6 0AY

17522 E Mail	MS	08/04/2010	SO24 9DQ
17521 Telephone	MS	08/04/2010	08/04/2010 Woolwich
17520 Telephone	MS	08/04/2010	07/04/2010 PH7 4EH
17519 Telephone	MS	08/04/2010	07/04/2010 TR19 7RF
17518 Telephone	CB	08/04/2010	08/04/2010 SA15 5TL
17517 Telephone	MS	08/04/2010	07/04/2010 PL17 7PA
17533 Telephone	MS	09/04/2010	Mere, Wilts
17532 Telephone	MS	09/04/2010	09/04/2010 BA11 4HE
17531 Telephone	MS	09/04/2010	09/04/2010 L40 5UA
17530 Telephone	MS	09/04/2010	08/04/2010 IP13 0SJ
17528 Telephone	MS	09/04/2010	GL10 2Pq
17527 Telephone	MS	09/04/2010	08/04/2010 EX19 8TG
17526 E Mail	MS	09/04/2010	09/04/2010 Stevenage
17525 Telephone	MS	09/04/2010	09/04/2010 HU7 4UP
17524 E Mail	MS	09/04/2010	08/04/2010 Brigg
17755 E Mail	CB	12/04/2010	10/04/2010 gospel oak, london
17665 E Mail	CB	12/04/2010	10/04/2010 RG8 8DP
17664 E Mail	CB	12/04/2010	11/04/2010 HP27 9QF
17535 Telephone	CB	12/04/2010	11/04/2010 GL7 6AY
17534 Telephone	CB	12/04/2010	12/04/2010 RG30 4EU
17756 E Mail	CB	13/04/2010	13/04/2010 Warton
17545 Telephone	CB	13/04/2010	12/04/2010 GU8 4LE
17544 Telephone	MS	13/04/2010	TW13 7NU
17543 Telephone	MS	13/04/2010	13/04/2010 TR19 7AX
17542 Telephone	MS	13/04/2010	SM5 2RB
17541 Telephone	MS	13/04/2010	IP19 9LU
17540 Telephone	MS	13/04/2010	RG9 4AQ
17539 Telephone	MS	13/04/2010	12/04/2010 Godalming
17552 Telephone	CB	14/04/2010	14/04/2010 PO36 OHL
17551 Telephone	MS	14/04/2010	WR6 6RR
17550 Telephone	MS	14/04/2010	12/04/2010 GU8 4NZ
17549 Letter	MS	14/04/2010	BS24 9NF
17548 Telephone	MS	14/04/2010	CF5

17547 Telephone	CB	14/04/2010	14/04/2010 Boston, Lincs
17546 Telephone	CB	14/04/2010	14/04/2010 KT21
17760 E Mail	CB	15/04/2010	15/04/2010 RG8 8DP
17757 E Mail	CB	15/04/2010	31/03/2010 GU27 3AW
17572 Telephone	CB	15/04/2010	15/04/2010
17558 Telephone	CB	15/04/2010	12/04/2010 TN12 6BF
17557 Letter	CB	15/04/2010	01/03/2010 DE4 5FW
17556 Telephone	MS	15/04/2010	TR19 7BS
17555 Telephone	MS	15/04/2010	13/04/2010 Shooters Hill
17554 Telephone	MS	15/04/2010	CT15 5BG
17553 E Mail	MS	15/04/2010	14/04/2010
17566 E Mail	MS	16/04/2010	Oxfordshire
17565 E Mail	MS	16/04/2010	15/04/2010 Bawtry
17564 E Mail	MS	16/04/2010	
17563 E Mail	MS	16/04/2010	15/04/2010 Alton
17562 E Mail	MS	16/04/2010	15/04/2010 Cambridge
17561 Telephone	MS	16/04/2010	16/04/2010 NR34 7PZ
17560 Telephone	MS	16/04/2010	WR11 7PP
17559 E Mail	MS	16/04/2010	Granborough
17582 Telephone	MS	19/04/2010	18/04/2010 RH20 2HJ
17581 E Mail	MS	19/04/2010	NP26 3PT
17578 E Mail	MS	19/04/2010	13/04/2010 Ashtead
17577 Telephone	MS	19/04/2010	TR19 7AX
17576 Telephone	MS	19/04/2010	BN17 7EA
17575 Telephone	MS	19/04/2010	RG7 6QH
17574 E Mail	MS	19/04/2010	18/04/2010 Kilkeel, Co Down
17573 Telephone	CB	19/04/2010	18/04/2010 CO12 5BZ
17571 Telephone	MS	19/04/2010	GU8 4TG
17570 Telephone	MS	19/04/2010	16/04/2010 RH1 3BA
17569 E Mail	MS	19/04/2010	Preston Bissett
17568 Telephone	MS	19/04/2010	18/04/2010 Thatcham
17567 E Mail	MS	19/04/2010	Ingatstone
17761 E Mail	CB	20/04/2010	13/04/2010 DE23 2PA

17591 Telephone	CB	20/04/2010	20/04/2010 BS26 2HW
17590 Telephone	CB	20/04/2010	20/04/2010 Warton
17589 Telephone	MS	20/04/2010	CW12 2NP
17588 Telephone	MS	20/04/2010	DA12 2LP
17587 E Mail	MS	20/04/2010	GU2 7PG
17586 Telephone	MS	20/04/2010	RG4 9PX
17585 Telephone	MS	20/04/2010	
17584 Telephone	MS	20/04/2010	Swindon
17583 Telephone	MS	20/04/2010	13/04/2010 RH20 4AB
19254 E Mail	CB	21/04/2010	London
17825 E Mail	CB	21/04/2010	21/04/2010 not given
17824 E Mail	CB	21/04/2010	21/04/2010 Redbridge London
17821 E Mail	CB	21/04/2010	18/04/2010 Niorwich
17820 E Mail	CB	21/04/2010	13/04/2010 AL5 3HW
17762 E Mail	CB	21/04/2010	17/04/2010 E18 1DY
17595 Telephone	CB	21/04/2010	21/04/2010 ME9 0NN
17594 Telephone	MS	21/04/2010	DA12 2LP
17593 Telephone	MS	21/04/2010	LE2 4GB
17592 Telephone	MS	21/04/2010	17/04/2010 CO11 2SA
17827 Telephone	CB	22/04/2010	22/04/2010 SG19 3JW
17613 Letter	CB	22/04/2010	03/08/2009 SS4 1EF
17612 Telephone	MS	22/04/2010	DA12 2LP
17611 Letter	CB	22/04/2010	15/04/2010 OX25 1PX
17610 E Mail	MS	22/04/2010	22/04/2010 Bristol
17609 E Mail	MS	22/04/2010	CF5 - Cardiff
17608 Telephone	MS	22/04/2010	22/04/2010 BS3 1QU
17598 Telephone	CB	22/04/2010	22/04/2010 LE67 3DG
17597 E Mail	MS	22/04/2010	21/04/2010 RG12 8SD
17596 E Mail	MS	22/04/2010	Emley
18580 Letter Chairman	JW	23/04/2010	22/03/2010 London
17630 Letter	MS	23/04/2010	NR10 5LT
17629 Telephone	MS	23/04/2010	BA2 7NB
17628 Telephone	MS	23/04/2010	23/04/2010 CO12 5ND

17627 Telephone	MS	23/04/2010	23/04/2010	CO12 5NJ
17626 Telephone	MS	23/04/2010		CM3 4RB
17625 Letter	MS	23/04/2010		SS0 0EB
17624 Telephone	MS	23/04/2010		YO61 4TQ
17623 Telephone	MS	23/04/2010	23/04/2010	TN29 9DL
17622 Telephone	MS	23/04/2010	23/04/2010	SW1 - Pimlico
17621 Telephone	MS	23/04/2010		NG19 7DQ
17620 Telephone	MS	23/04/2010	23/04/2010	Scunthorpe
17619 Telephone	MS	23/04/2010		Findon
17618 Telephone	MS	23/04/2010		PO22 0HQ
17617 E Mail	MS	23/04/2010	22/04/2010	Telford
17616 Telephone	MS	23/04/2010	22/04/2010	Telford
17615 E Mail	MS	23/04/2010	23/04/2010	Cleveleys
17614 E Mail	MS	23/04/2010		Wilsford
17639 Telephone	MS	26/04/2010	26/04/2010	CM3 8UZ
17638 Telephone	MS	26/04/2010		Woldingham
17637 E Mail	MS	26/04/2010		Islington
17636 E Mail	MS	26/04/2010	10/04/2010	Woldingham
17635 Telephone	MS	26/04/2010		Not given
17634 E Mail	MS	26/04/2010	25/04/2010	Great Ashby
17633 E Mail	MS	26/04/2010	25/04/2010	Tooting Bec
17632 E Mail	MS	26/04/2010	24/04/2010	GU8 6LW
17631 Letter	MS	26/04/2010		PR7 4NR
17828 E Mail	CB	27/04/2010	21/04/2010	Not given
17654 Letter	CB	27/04/2010	22/04/2010	PL34 0HB
17652 Telephone	CB	27/04/2010	26/04/2010	Suffolk
17644 Telephone	MS	27/04/2010	27/04/2010	BL6 9LX
17643 E Mail	MS	27/04/2010		Not given
17642 E Mail	MS	27/04/2010		Epsom
17641 Telephone	MS	27/04/2010		BA2 7NB
17640 Telephone	CB	27/04/2010	27/04/2010	PE7 2LT
17661 Telephone	MS	28/04/2010		RG7 4ER
17660 Telephone	MS	28/04/2010		Not obtained

17659 E Mail	MS	28/04/2010	28/04/2010 Epsom
17658 E Mail	MS	28/04/2010	19/04/2010 E17 8AQ
17657 E Mail	MS	28/04/2010	Llanteg
17656 Telephone	MS	28/04/2010	SL6 3SD
17655 Telephone	MS	28/04/2010	SS2 6SJ
17653 Telephone	CB	28/04/2010	28/04/2010 Not Given
17651 Telephone	MS	28/04/2010	DN15 0BZ
17650 Telephone	MS	28/04/2010	DN14 0NH
17649 Telephone	MS	28/04/2010	HR8 2LJ
17648 E Mail	MS	28/04/2010	RG19 8DB
17647 Telephone	MS	28/04/2010	BN12 6AT
17646 Telephone	MS	28/04/2010	HP7 0RG
17645 Telephone	MS	28/04/2010	M31
17829 E Mail	CB	29/04/2010	29/04/2010 not given
17668 Telephone	MS	29/04/2010	GU34 3PS
17663 Telephone	MS	29/04/2010	CM3 6EJ
17662 Telephone	MS	29/04/2010	SW4 Clapham
17830 E Mail	CB	30/04/2010	30/04/2010 Matlock
17667 Letter	CB	30/04/2010	28/04/2010 IP33 2FE
17666 Telephone	CB	30/04/2010	30/04/2010 Horton, Northamptonshire
17831 E Mail	CB	01/05/2010	28/04/2010 Gravesend
17677 Telephone	MS	04/05/2010	Not required
17676 Telephone	MS	04/05/2010	04/05/2010 SG14 3AW
17675 Telephone	MS	04/05/2010	27/04/2010 IP7 7BB
17674 E Mail	MS	04/05/2010	Not given
17673 Telephone	MS	04/05/2010	28/04/2010 TN11 8QJ
17672 E Mail	MS	04/05/2010	04/05/2010 Not given
17671 E Mail	MS	04/05/2010	Waterloo, London
17670 Telephone	MS	04/05/2010	30/04/2010 KT11 1NH
17669 Telephone	MS	04/05/2010	03/05/2010 Slough
19255 E Mail	MS	05/05/2010	Not given
18582 Letter Chairman	JW	05/05/2010	27/04/2010 Letchworth City Gardens
17688 Telephone	MS	05/05/2010	KT21 1JS

17687 Telephone	MS	05/05/2010	05/05/2010 DN16 2LJ
17686 E Mail	MS	05/05/2010	Shrivenham
17685 Telephone	MS	05/05/2010	05/05/2010 RG22 5JG
17684 Telephone	MS	05/05/2010	05/05/2010 HP17 8SH
17683 Letter	MS	05/05/2010	24/04/2010 Blakeney
17682 Telephone	MS	05/05/2010	FK4 1UE
17681 Telephone	MS	05/05/2010	Not needed
17680 E Mail	MS	05/05/2010	Crawley
17679 E Mail	MS	05/05/2010	Not Given
17678 E Mail	MS	05/05/2010	04/05/2010 Epsom
17693 Telephone	MS	06/05/2010	W10 6NN
17692	1 MS	06/05/2010	SS4 1DY
17691 Telephone	MS	06/05/2010	06/05/2010 CB8 8TW
17690 Telephone	MS	06/05/2010	26/04/2010 SE16 2PA
17689 Telephone	MS	06/05/2010	TN8 7JG
17698 Telephone	MS	07/05/2010	06/05/2010 N16 7RA
17697 E Mail	MS	07/05/2010	04/05/2010 RG7 5BD
17696 E Mail	MS	07/05/2010	29/04/2010 Croxton
17695 Telephone	MS	07/05/2010	07/05/2010 SW1P 4BU
17694 Telephone	MS	07/05/2010	07/05/2010 W2 6QA
18581 Letter Chairman	JW	10/05/2010	25/04/2010 Swindon
17707 E Mail	MS	10/05/2010	06/05/2010 Not given
17706 Telephone	MS	10/05/2010	08/05/2010 Sherburn-in-Elmet
17705 Telephone	MS	10/05/2010	10/05/2010 SW1P 4JY
17704 E Mail	MS	10/05/2010	09/05/2010 KA24 4GR
17703 E Mail	MS	10/05/2010	09/05/2010 Kellington
17702 E Mail	MS	10/05/2010	Not given
17701 E Mail	MS	10/05/2010	Not given
17700 E Mail	MS	10/05/2010	09/05/2010 SW1H 9HG
17699 E Mail	MS	10/05/2010	09/05/2010 SE11 4ET
19256 Letter	CB	11/05/2010	PL34 0HB
17832 E Mail	CB	11/05/2010	06/05/2010 W1W 6RL
17753 Letter	CB	11/05/2010	06/05/2010 SS4 1EF

17712 E Mail	MS	11/05/2010	GU3 1AU
17711 Telephone	MS	11/05/2010	GU27 3JD
17710 Telephone	MS	11/05/2010	CW10 0RQ
17709 Telephone	MS	11/05/2010	08/05/2010 DN14 0SJ
17708 Telephone	MS	11/05/2010	OX24 4AE
17833 E Mail	CB	12/05/2010	10/05/2010 HA3 0DR
17725 Telephone	MS	12/05/2010	12/05/2010 CA11 9SY
17724 E Mail	MS	12/05/2010	11/05/2010 Kimpton
17723 E Mail	MS	12/05/2010	13/03/2010 Wallasea Island
17722 E Mail	MS	12/05/2010	Not given
17721 Telephone	CB	12/05/2010	12/05/2010 Pontefract
17720 E Mail	MS	12/05/2010	SE6 4XL
17719 E Mail	MS	12/05/2010	Warrington
17718 E Mail	MS	12/05/2010	11/05/2010 SE1 6HJ
17717 E Mail	MS	12/05/2010	11/05/2010 SE1 7UN
17716 E Mail	MS	12/05/2010	11/05/2010 CM1 6HX
17715 Telephone	MS	12/05/2010	Cheltenham
17714 E Mail	MS	12/05/2010	11/05/2010 Not given
17713 Telephone	JW	12/05/2010	11/05/2010 SW1P 3LL
19257 E Mail	MS	13/05/2010	Not given
18583 Letter Chairman	JW	13/05/2010	28/04/2010 DN22 8AP
17735 Telephone	MS	13/05/2010	12/05/2010 SW14 - Motlake
17734 Telephone	MS	13/05/2010	13/05/2010 YO8 5BD
17733 E Mail	MS	13/05/2010	
17732 E Mail	MS	13/05/2010	Not given
17731 E Mail	MS	13/05/2010	SP11 8PD
17730 Letter	MS	13/05/2010	SW1P 4AB
17729 Telephone	MS	13/05/2010	11/05/2010 SW1V 3QT
17728 Telephone	MS	13/05/2010	11/05/2010 SW1
17727 Telephone	MS	13/05/2010	11/05/2010 Not obtained
17726 E Mail	MS	13/05/2010	11/05/2010 W1S 1HU
17742 Telephone	CB	14/05/2010	12/05/2010 Isle of Rum
17741 Telephone	MS	14/05/2010	14/05/2010 CR6 9DW

17740 Telephone	MS	14/05/2010	N/A
17739 E Mail	MS	14/05/2010	Westminster
17738 E Mail	MS	14/05/2010	GU3 1AU
17737 E Mail	MS	14/05/2010	11/05/2010 Westminster
17736 E Mail	MS	14/05/2010	11/05/2010 Westminster
18584 Letter Chairman	JW	17/05/2010	14/05/2010 CM4 9PU
17754 Letter	MS	17/05/2010	CRO 2US
17747 E Mail	MS	17/05/2010	14/05/2010 SG2 7EJ
17746 Letter	MS	17/05/2010	Langley
17745 Telephone	MS	17/05/2010	17/05/2010 OX16 9UG
17744 Telephone	MS	17/05/2010	KA7 4RN
17743 Telephone	MS	17/05/2010	16/05/2010 SW11 3TP
17759 Telephone	MS	18/05/2010	15/05/2010 YO19 6BP
17758 Telephone	MS	18/05/2010	NN17 3AT
17752 Telephone	MS	18/05/2010	LE15 8DE
17751 Telephone	MS	18/05/2010	HP1 3LZ
17750 E Mail	MS	18/05/2010	Bournemouth
17749 E Mail	MS	18/05/2010	N/A
17748 E Mail	MS	18/05/2010	15/05/2010 GU3 1AU
17766 Letter	MS	19/05/2010	WF1 2DF
17765 Telephone	MS	19/05/2010	14/05/2010 RM14 2TQ
17764 Letter	MS	19/05/2010	HA4 6QF
17763 Telephone	MS	19/05/2010	N/A
17770 Telephone	MS	20/05/2010	19/05/2010 EN6 4AY
17769 Telephone	MS	20/05/2010	20/05/2010 RG20 9JD
17768 Telephone	MS	20/05/2010	19/05/2010 DN6 0DH
17767 E Mail	MS	20/05/2010	SG11 1QZ
17836 E Mail	CB	21/05/2010	06/05/2010 London
17775 Telephone	MS	21/05/2010	Caswell Bay, Swansea
17774 Telephone	MS	21/05/2010	21/05/2010 SK5 8NP
17773 Telephone	MS	21/05/2010	21/05/2010 Snetterton Race Circuit
17772 E Mail	MS	21/05/2010	N8 8NP
17771 Telephone	MS	21/05/2010	N/A

18585 Letter Chairman	JW	24/05/2010	14/05/2010 AL6 OUL
17783 Telephone	MS	24/05/2010	19/05/2010 DE13 8SQ
17782 Telephone	MS	24/05/2010	BN18 OJR
17781 Telephone	MS	24/05/2010	24/05/2010 OX9 3NA
17780 Telephone	MS	24/05/2010	Salisbury
17779 E Mail	MS	24/05/2010	NW6
17778 E Mail	MS	24/05/2010	22/05/2010 Shrivenham
17777 E Mail	MS	24/05/2010	21/05/2010 BB7 4LP
17776 E Mail	MS	24/05/2010	Christchurch Harbour (Bournemouth)
18587 Letter Chairman	JW	25/05/2010	11/05/2010 AL6 OJN
18586 Letter Chairman	JW	25/05/2010	20/05/2010 NR8 6DY
17791 E Mail	MS	25/05/2010	CO12 5BH
17790 E Mail	MS	25/05/2010	SN3 3TF
17789 E Mail	MS	25/05/2010	PA20 9NP
17788	MS	25/05/2010	25/05/2010 Not provided
17787 E Mail	MS	25/05/2010	KY13 OPE
17786 Telephone	MS	25/05/2010	21/05/2010 TN27 8PQ
17785 Telephone	MS	25/05/2010	Beaumont Parish Council
17784 E Mail	MS	25/05/2010	21/05/2010 NR16 2LG
17837 E Mail	CB	26/05/2010	25/05/2010 TW20 8BG
17803 Telephone	MS	26/05/2010	24/05/2010 RH12 4QA
17802 Telephone	MS	26/05/2010	26/05/2010 RG6 5RA
17801 E Mail	MS	26/05/2010	22/05/2010 SE8 (Deptford)
17800 Telephone	MS	26/05/2010	26/05/2010 CV35 8AU
17799 Telephone	MS	26/05/2010	LN8 5NG
17798 Letter	MS	26/05/2010	OX12 8LR
17797 E Mail	MS	26/05/2010	23/05/2010 CO10 7QX
17796 E Mail	MS	26/05/2010	S43 4WJ
17795 E Mail	MS	26/05/2010	23/05/2010 CT1 1DL
17794 Telephone	MS	26/05/2010	RG40 4LD
17793 Telephone	MS	26/05/2010	25/05/2010 CB24 8SP
17792 Telephone	CB	26/05/2010	24/05/2010 TA3 5RW
17809 Telephone	MS	27/05/2010	26/05/2010 SY13 2LD

17808 Telephone	MS	27/05/2010	23/05/2010 DE6 5HJ
17807 E Mail	MS	27/05/2010	25/05/2010
17806 E Mail	MS	27/05/2010	10/05/2010 Puddleduck
17805 E Mail	MS	27/05/2010	Kenninghall
17804 E Mail	MS	27/05/2010	24/05/2010 Burringham
17840 E Mail	CB	28/05/2010	28/05/2010 CT11 9HU
17839 E Mail	CB	28/05/2010	27/05/2010 SW15
17812 Telephone	MS	28/05/2010	TW20 0AG
17811 E Mail	MS	28/05/2010	TN19 7DB
17810 E Mail	MS	28/05/2010	Covingham (Swindon)
17817 Telephone	MS	01/06/2010	Not required
17816 Telephone	MS	01/06/2010	SK9 6AJ
17815 Telephone	MS	01/06/2010	BT35
17814 Telephone	MS	01/06/2010	Siddington
17813 E Mail	MS	01/06/2010	Wigan
17841 E Mail	CB	02/06/2010	21/05/2010 ME19 5QB
17844 Telephone	CB	03/06/2010	02/06/2010 OX7 5SB
17843 Telephone	CB	03/06/2010	02/06/2010 RH5 6QW
17838 E Mail	MS	03/06/2010	Hereford
17835 Telephone	MS	03/06/2010	PO31 8BP
17834 E Mail	MS	03/06/2010	02/06/2010 Islington
17826 E Mail	MS	03/06/2010	Liden (Swindon)
17822 Telephone	MS	03/06/2010	02/06/2010 S20 5DG
17819 Letter	MS	03/06/2010	Axis Park, Langley
17818 E Mail	MS	03/06/2010	02/06/2010 SO24 0HH
17918 E Mail	CB	04/06/2010	04/06/2010 Not Applicable
17852 Telephone	CB	04/06/2010	04/06/2010 BL2 5AX
17851 Telephone	CB	04/06/2010	04/06/2010 GL14 1EL
17850 Telephone	CB	04/06/2010	03/06/2010 Kew
17849 Telephone	CB	04/06/2010	04/06/2010 Basingstoke
17848 Telephone	CB	04/06/2010	03/06/2010 SO41 5QT
17847 E Mail	CB	04/06/2010	01/06/2010 Sywell
17846 E Mail	CB	04/06/2010	01/06/2010 not given

17845 E Mail	CB	04/06/2010	19/05/2010 Little Gransden
18588 Letter Chairman	JW	07/06/2010	04/06/2010 RG8 8JT
17929 E Mail	CB	07/06/2010	05/06/2010 Kensington, London
17928 E Mail	CB	07/06/2010	04/06/2010 Aldwark, York
17924 E Mail	CB	07/06/2010	04/06/2010 YO16 6HR
17923 E Mail	CB	07/06/2010	03/06/2010 KT3 6LY
17921 E Mail	CB	07/06/2010	02/06/2010 Manston
17920 E Mail	CB	07/06/2010	30/05/2010 Pangbourne, Berkshire
17919 E Mail	CB	07/06/2010	28/05/2010 W5 2QL
17863 Telephone	CB	07/06/2010	05/06/2010 Appleby Magner, Leicestershire
17860 Telephone	CB	07/06/2010	02/06/2010 RG20 9QH
17859 Telephone	CB	07/06/2010	04/06/2010 Tollerton, Nottingham
17858 Telephone	CB	07/06/2010	05/06/2010 Wandsworth
17857 Telephone	CB	07/06/2010	07/06/2010 Salisbury
17856 Telephone	CB	07/06/2010	05/06/2010 Allotments off Aristotle Lane, Oxford
17855 Telephone	CB	07/06/2010	07/06/2010 NG12 3PZ
17854 Telephone	CB	07/06/2010	05/06/2010 SW1X 9HQ
17853 Telephone	CB	07/06/2010	04/06/2010 LE7 9YD
17940 E Mail	CB	08/06/2010	08/06/2010 SW15 1NN
17939 E Mail	CB	08/06/2010	03/06/2010 Norwich
17933 E Mail	CB	08/06/2010	07/06/2010 Putney, London
17932 E Mail	CB	08/06/2010	05/06/2010 PO9
17931 E Mail	CB	08/06/2010	04/06/2010 Hyde Park, London
17930 E Mail	CB	08/06/2010	05/06/2010 Central London
17872 Telephone	MS	08/06/2010	04/06/2010 SA4 0FQ
17871 Telephone	MS	08/06/2010	GU4 7RT
17870 Telephone	MS	08/06/2010	NG12 4EA
17869 Telephone	MS	08/06/2010	Dover
17868 Telephone	MS	08/06/2010	CT17 9JX
17867 Telephone	MS	08/06/2010	08/06/2010 PL8 1LE
17866 Telephone	MS	08/06/2010	CB6 1AD
17865 E Mail	MS	08/06/2010	LL22 8QA
17864 Telephone	CB	08/06/2010	05/06/2010 South of Hyde Park, London

17862 E Mail	MS	08/06/2010		Brentwood
17861 E Mail	MS	08/06/2010		PO7 6DP
17876 Telephone	MS	09/06/2010		KT18 7HW
17875 E Mail	MS	09/06/2010		GU4 7RT
17874 E Mail	MS	09/06/2010		Saltdean/Peacehaven
17873 E Mail	MS	09/06/2010		Llangollen
19258 Letter	CB	10/06/2010		PL34 0HB
17880 Telephone	MS	10/06/2010		Not required
17879 Telephone	MS	10/06/2010		SM2 5EQ
17878 Letter	MS	10/06/2010	23/05/2010	GU52 0RN
17877 E Mail	MS	10/06/2010		WD23 4QJ
17945 Telephone	CB	11/06/2010	11/06/2010	Durham
17944 E Mail	CB	11/06/2010	05/06/2010	Belfast
17943 E Mail	CB	11/06/2010	05/06/2010	Belfast
17889 Telephone	MS	11/06/2010		Keystoke, Bristol
17888 E Mail	MS	11/06/2010		BH18 8LH
17887 E Mail	MS	11/06/2010	08/06/2010	CT2 7DD
17886 Telephone	MS	11/06/2010	08/06/2010	WD3 5HB
17885 Telephone	MS	11/06/2010	10/06/2010	TW2 5RT
17884 Telephone	CB	11/06/2010	11/06/2010	Belfast
17883 E Mail	MS	11/06/2010		N/A
17882 Telephone	MS	11/06/2010		Not needed
17881 E Mail	MS	11/06/2010	09/06/2010	Fowey
18589 Letter Chairman	JW	14/06/2010	08/06/2010	GU2 8GY
17951 E Mail	CB	14/06/2010	13/06/2010	N5 1TA
17950 E Mail	CB	14/06/2010	14/06/2010	CV21 4HW
17949 E Mail	CB	14/06/2010	12/06/2010	SA5 9PL
17948 E Mail	CB	14/06/2010	07/06/2010	CV21 4HW
17947 E Mail	CB	14/06/2010	06/06/2010	HA9 9LJ
17946 E Mail	CB	14/06/2010	09/06/2010	n/a
17895 Telephone	MS	14/06/2010	14/06/2010	DE6 2BL
17894 E Mail	MS	14/06/2010	13/06/2010	Puttenham
17893 E Mail	MS	14/06/2010	12/06/2010	Puttenham

17892 Telephone	MS	14/06/2010	11/06/2010	WR13 5EA
17891 E Mail	MS	14/06/2010		Redlynch
17890 E Mail	MS	14/06/2010		Kirmington
17900 Telephone	MS	15/06/2010	15/06/2010	SA45 9SE
17899 E Mail	MS	15/06/2010		Brook Green (Hammersmith)
17898 Telephone	MS	15/06/2010		Harlesden
17897 Telephone	MS	15/06/2010		RG9 5JN
17896 Letter	MS	15/06/2010		EC3A 7JB
17906 Telephone	MS	16/06/2010	16/06/2010	W10 4BQ
17905 Telephone	MS	16/06/2010	04/06/2010	EH28 8SY
17904 Telephone	MS	16/06/2010	16/06/2010	DE56 0LW
17903 Telephone	MS	16/06/2010		NR19 2RP
17902 Telephone	MS	16/06/2010		CW9 6NY
17901 Telephone	MS	16/06/2010		South Milford
18591 Letter Chairman	JW	17/06/2010	22/05/2010	Swindon
18590 Letter Chairman	JW	17/06/2010	08/06/2010	BA21 3AW
17915 Letter	CB	17/06/2010	14/06/2010	CW3 9RJ
17914 Telephone	MS	17/06/2010	17/06/2010	TR15 2NS
17913 Telephone	CB	17/06/2010	17/06/2010	Cambridge
17912 Telephone	MS	17/06/2010	16/06/2010	BS14 9NG
17911 Telephone	MS	17/06/2010	17/06/2010	N10 2PD
17910 Telephone	CB	17/06/2010	17/06/2010	KT18 7BZ
17909 Telephone	MS	17/06/2010		SW18 4AU
17908 E Mail	MS	17/06/2010		Herne Bay
17907 E Mail	MS	17/06/2010	16/06/2010	Epsom
17952 E Mail	CB	18/06/2010	16/06/2010	Emirates Stadium, London
17935 Letter	CB	18/06/2010	16/05/2010	NG11 0HR
17934 Telephone	MS	18/06/2010	18/06/2010	G63 0AJ
17927 Telephone	CB	18/06/2010	18/06/2010	LE2 3RJ
17926 Telephone	MS	18/06/2010		Not required
17925 Telephone	MS	18/06/2010	18/06/2010	CT17 9QL
17922 Telephone	MS	18/06/2010	18/06/2010	PR1 9AY
17917 Telephone	MS	18/06/2010		LE6 0HQ

17916 Telephone	MS	18/06/2010	KT21 1EB
17959 Telephone	CB	21/06/2010	21/06/2010 Runcorn, Liverpool
17958 Telephone	CB	21/06/2010	21/06/2010 IP13 6QB
17957 Telephone	CB	21/06/2010	17/06/2010 SO17 1DU
17956 E Mail	CB	21/06/2010	18/06/2010 PR1 0-JJ
17955 E Mail	CB	21/06/2010	18/06/2010 BA11 2UW
17954 E Mail	CB	21/06/2010	18/06/2010 W10 6EN
17953 E Mail	CB	21/06/2010	21/06/2010 L7 9NJ
17942 Telephone	CB	21/06/2010	21/06/2010 SS9 3HU
17941 Telephone	CB	21/06/2010	21/06/2010 BA1 8EL
17938 Telephone	CB	21/06/2010	21/06/2010 B74 3AE
17937 Telephone	CB	21/06/2010	19/06/2010 E1W 1NB
17936 Telephone	CB	21/06/2010	18/06/2010 WN2 1XU
17989 E Mail	CB	22/06/2010	22/06/2010 Sherburn, North Yorkshire
17988 E Mail	CB	22/06/2010	22/06/2010 Not given
17987 E Mail	CB	22/06/2010	19/06/2010 SE1 Tower Bridge, London
17986 Telephone	CB	22/06/2010	22/06/2010 Kemble
17985 E Mail	CB	22/06/2010	21/06/2010 Llandudno
17965 Telephone	CB	22/06/2010	19/06/2010 SL5 8RP
17964 Telephone	CB	22/06/2010	22/06/2010 AL7 2PW
17963 Telephone	CB	22/06/2010	22/06/2010 SK8 6BX
17962 Telephone	CB	22/06/2010	22/06/2010 NG21 0RU
17961 Telephone	CB	22/06/2010	21/06/2010 AL7 2PW
17960 Telephone	CB	22/06/2010	21/06/2010 ME9 8BG
17991 E Mail	CB	23/06/2010	22/06/2010 Kemble
17990 E Mail	CB	23/06/2010	21/06/2010 Llandudno
17973 Telephone	CB	23/06/2010	23/06/2010 IP7 5DD
17972 Telephone	CB	23/06/2010	21/06/2010 SP7 0DU
17971 Telephone	CB	23/06/2010	22/06/2010 L40 5SD
17970 Telephone	CB	23/06/2010	23/06/2010 DE6 2EF
17969 Telephone	CB	23/06/2010	23/06/2010 Stradishall
17968 Telephone	CB	23/06/2010	23/06/2010 PA7 5LH
17967 Telephone	CB	23/06/2010	22/06/2010 ME17 1ED

17966 Telephone	CB	23/06/2010	21/06/2010 DE65 5ED
17993 E Mail	CB	24/06/2010	22/06/2010 EN3
17992 E Mail	CB	24/06/2010	22/06/2010 RM6 5EB
17977 Telephone	CB	24/06/2010	23/06/2010 KT12 5LF
17976 Telephone	CB	24/06/2010	23/06/2010 TN17 2PN
17975 Telephone	CB	24/06/2010	23/06/2010 TN14 5PR
17974 Telephone	CB	24/06/2010	21/06/2010 SG8 5SG
18002 E Mail	CB	25/06/2010	16/05/2010 NG11 0HR
18001 E Mail	CB	25/06/2010	23/06/2010 Not given
18000 E Mail	CB	25/06/2010	24/06/2010 Manchester
17999 E Mail	CB	25/06/2010	23/06/2010 Berkhamsted
17998 E Mail	CB	25/06/2010	23/06/2010 NR12 8AT
17997 Telephone	CB	25/06/2010	25/06/2010 AL7 1NN
17996 Telephone	CB	25/06/2010	25/06/2010 HP16 9LE
17995 Telephone	CB	25/06/2010	25/06/2010 so53 3bl
17994 Telephone	CB	25/06/2010	25/06/2010 E9
17984 Telephone	CB	25/06/2010	21/06/2010 SW3 3TB
17983 Letter	CB	25/06/2010	18/06/2010 TQ8 8EG
17982 Letter	CB	25/06/2010	22/06/2010 ST15 8LD
17981 Telephone	CB	25/06/2010	25/06/2010 SG8 8BB
17980 Telephone	CB	25/06/2010	25/06/2010 not given
17979 Telephone	CB	25/06/2010	25/06/2010 Frome
17978 Telephone	CB	25/06/2010	25/06/2010 SM1 3PQ
18592 Letter Chairman	JW	28/06/2010	24/06/2010 SE1 0LU
18010 Telephone	MS	28/06/2010	28/06/2010 AB15 8QB
18009 E Mail	MS	28/06/2010	GU32 1HF
18008 Telephone	MS	28/06/2010	NR34 8LD
18007 Telephone	MS	28/06/2010	26/06/2010 SW10 9DU
18006 Telephone	MS	28/06/2010	27/06/2010 TN12 6BW
18005 Telephone	MS	28/06/2010	
18004 Telephone	MS	28/06/2010	Reading
18003 E Mail	MS	28/06/2010	Sywell
18019 Telephone	MS	29/06/2010	29/06/2010 PO12 3EP

18018 E Mail	MS	29/06/2010		Reading
18017 Telephone	MS	29/06/2010	21/06/2010	TQ7 3BY
18016 Telephone	MS	29/06/2010		CB23 4HX
18015 Telephone	MS	29/06/2010	29/06/2010	HG4 3QL
18014 E Mail	MS	29/06/2010		LU2 8PS
18013 Telephone	MS	29/06/2010	27/06/2010	SY4 5LP
18012 E Mail	MS	29/06/2010		Horley
18011 E Mail	MS	29/06/2010		Tewin
18049 E Mail	CB	30/06/2010	27/06/2010	Crouch End, London
18048 E Mail	CB	30/06/2010	26/06/2010	Woodley, Reading
18047 E Mail	CB	30/06/2010	30/06/2010	CV4 8LG
18046 E Mail	CB	30/06/2010	30/06/2010	CV4 8LG
18045 E Mail	CB	30/06/2010	28/06/2010	DH8 5JA
18044 E Mail	CB	30/06/2010	30/06/2010	NR12 8AT
18043 E Mail	CB	30/06/2010	26/06/2010	NR11 8NS
18042 E Mail	CB	30/06/2010	26/06/2010	NR12 8AT
18032 Telephone	CB	30/06/2010	29/06/2010	PR9 0NJ
18031 E Mail	MS	30/06/2010		Not given
18030 Telephone	MS	30/06/2010		DA7 6BS
18029 Telephone	CB	30/06/2010	30/06/2010	Stratford-upon-Avon
18028 Telephone	CB	30/06/2010	29/06/2010	Glastonbury
18027 E Mail	MS	30/06/2010	28/06/2010	GL2 2SF
18026 Telephone	MS	30/06/2010		GU8 4AD
18025 Telephone	MS	30/06/2010		L35 0NH
18024 E Mail	MS	30/06/2010	26/06/2010	PA76 6SW
18023 Telephone	MS	30/06/2010		Halifax
18022 Telephone	MS	30/06/2010	28/06/2010	GL2 4UP
18021 E Mail	MS	30/06/2010		SO23 9SR
18020 E Mail	MS	30/06/2010		GU21 4RL
18594 Letter Chairman	JW	02/07/2010	17/06/2010	N/A
18593 Letter Chairman	JW	02/07/2010	30/06/2010	Basildon
18059 Telephone	CB	02/07/2010	02/07/2010	CW5 8EQ
18058 E Mail	CB	02/07/2010	02/07/2010	N10 2DS

18057 E Mail	CB	02/07/2010	02/07/2010 Greatstone, Kent
18056 E Mail	CB	02/07/2010	01/07/2010 Panshanger
18055 E Mail	CB	02/07/2010	30/06/2010 SL7 3HP
18054 E Mail	CB	02/07/2010	28/06/2010 Maidstone
18053 Telephone	CB	02/07/2010	02/07/2010 E12 5EF
18052 E Mail	CB	02/07/2010	02/07/2010 Belfast
18051 E Mail	CB	02/07/2010	29/06/2010 HP8 4EX
18050 E Mail	CB	02/07/2010	04/06/2010 Sywell
18041 Telephone	CB	02/07/2010	01/07/2010 RG26 5BN
18040 Telephone	CB	02/07/2010	02/07/2010 BH15 2QF
18039 Telephone	CB	02/07/2010	02/07/2010 ME2 3XB
18038 Letter	CB	02/07/2010	23/06/2010 EC2N 2HD
18037 Telephone	CB	02/07/2010	02/07/2010 GU35 9NH
18036 Telephone	CB	02/07/2010	02/07/2010 GU8 4AG
18035 Telephone	CB	02/07/2010	01/07/2010 Dorset
18034 Telephone	CB	02/07/2010	01/07/2010 LE67 2GB
18033 Telephone	CB	02/07/2010	01/07/2010 RG7 6JD
18178 E Mail	CB	05/07/2010	05/07/2010 SK16 4XA
18177 E Mail	CB	05/07/2010	03/07/2010 Richmond
18176 E Mail	CB	05/07/2010	04/07/2010 SK16 4XA
18087 E Mail	CB	05/07/2010	05/07/2010 NR12 8AT
18072 Telephone	CB	05/07/2010	03/07/2010 DT3 6LW
18071 Telephone	CB	05/07/2010	05/07/2010 NN15 6DF
18070 Telephone	CB	05/07/2010	04/07/2010 RG30 3EG
18069 Telephone	CB	05/07/2010	04/07/2010 Northampton
18068 Telephone	CB	05/07/2010	04/07/2010 NG16 1DA
18067 Telephone	CB	05/07/2010	05/07/2010 PO16 7NB
18066 Letter	JW	05/07/2010	25/06/2010 SA33EP
18065 Telephone	JW	05/07/2010	05/07/2010 GU86NE
18064 Telephone	CB	05/07/2010	05/07/2010 E14 0AA
18063 Telephone	CB	05/07/2010	04/07/2010 NP8 1TN
18062 Telephone	CB	05/07/2010	05/07/2010 KT3 3AY
18061 Telephone	CB	05/07/2010	04/07/2010 NR31 9HE

18060 Telephone	CB	05/07/2010	04/07/2010 W1H 7DZ
18179 E Mail	CB	06/07/2010	06/07/2010 Barton Turf
18075 Telephone	CB	06/07/2010	06/07/2010 MK7 7BP
18074 Telephone	MS	06/07/2010	03/07/2010 Greenwich
18073 Telephone	CB	06/07/2010	01/07/2010 BN23 6QH
18180 E Mail	CB	07/07/2010	06/07/2010 Bovingdon
18085 E Mail	MS	07/07/2010	03/07/2010 SE7
18084 E Mail	MS	07/07/2010	Faldingworth
18083 E Mail	MS	07/07/2010	02/07/2010 Chichester
18082 Telephone	CB	07/07/2010	07/07/2010 SN1 3JB
18081 Telephone	CB	07/07/2010	07/07/2010 SG9 ORG
18080 E Mail	MS	07/07/2010	
18079 E Mail	MS	07/07/2010	Bromsgrove
18078 E Mail	MS	07/07/2010	SM7 1JP
18077 E Mail	MS	07/07/2010	
18076 Letter	MS	07/07/2010	SG19 2UZ
18595 Letter Chairman	JW	08/07/2010	02/07/2010 W6 7QD
18088 Letter	MS	08/07/2010	NP44 7LQ
18086 Letter	MS	08/07/2010	Chippin Warden
18181 E Mail	CB	09/07/2010	06/07/2010 Enfield London
18100 Letter	CB	09/07/2010	01/07/2010 L7 9NJ
18099 Telephone	MS	09/07/2010	09/07/2010 SW1 4PX
18098 Telephone	CB	09/07/2010	09/07/2010 SA3 3BP
18097 Telephone	CB	09/07/2010	09/07/2010 WR14 1NB
18096 Telephone	MS	09/07/2010	09/07/2010 BS20 7RF
18095 E Mail	MS	09/07/2010	Islington
18094 Telephone	MS	09/07/2010	LS25 5BW
18093 E Mail	MS	09/07/2010	Barnsbury
18092 E Mail	MS	09/07/2010	Archway
18091 Telephone	MS	09/07/2010	SE1 9NB
18090 Telephone	MS	09/07/2010	BH23 8EG
18089 E Mail	MS	09/07/2010	Weston-Super-Mare
18109 Telephone	MS	12/07/2010	10/07/2010 HP18 0PQ

18108 E Mail	MS	12/07/2010		Strood
18107 Telephone	MS	12/07/2010		SN3 4LU
18106 Telephone	MS	12/07/2010		LN8 3QL
18105 Telephone	MS	12/07/2010	12/07/2010	GL2 7DB
18104 Telephone	MS	12/07/2010	12/07/2010	SW8 4DX
18103 E Mail	MS	12/07/2010		Greenwich
18102 E Mail	MS	12/07/2010	10/07/2010	Requested
18101 E Mail	MS	12/07/2010		RG10 9TN
18117 Telephone	MS	13/07/2010		Hartlepool
18116 E Mail	MS	13/07/2010		Finchley
18115 Letter	MS	13/07/2010		Wickenby
18114 E Mail	MS	13/07/2010		N19 3AZ
18113 E Mail	MS	13/07/2010		Not given
18112 E Mail	MS	13/07/2010		BR3 5BY
18111 E Mail	MS	13/07/2010		Herford
18110 E Mail	MS	13/07/2010		Not given
18597 Letter Chairman	JW	14/07/2010	29/06/2010	Swindon
18129 E Mail	MS	14/07/2010		Not given
18128 E Mail	MS	14/07/2010		Hanger Lane, London
18127 E Mail	MS	14/07/2010	14/07/2010	CB1 3EG
18126 Telephone	MS	14/07/2010	14/07/2010	MK2 3AJ
18125 Telephone	MS	14/07/2010	14/07/2010	LN8 3QL
18124 Telephone	MS	14/07/2010	14/07/2010	SL6 4HZ
18123 Telephone	MS	14/07/2010	13/07/2010	GL54 5BZ
18122 E Mail	MS	14/07/2010	14/07/2010	Matfield
18121 Telephone	MS	14/07/2010		CB1 3PT
18120 E Mail	MS	14/07/2010	13/07/2010	YO41 4BE
18119 E Mail	MS	14/07/2010		PE8 4BS
18118 Telephone	MS	14/07/2010		LN3 5AB
18138 E Mail	MS	15/07/2010		RG1 5PF
18137 Telephone	MS	15/07/2010	15/07/2010	YO12 6UR
18136 Telephone	MS	15/07/2010		BR7 6JE
18135 E Mail	MS	15/07/2010		PE9 3TD

18134 E Mail	MS	15/07/2010	S73 0BH
18133 E Mail	MS	15/07/2010	Loughborough
18132 Telephone	MS	15/07/2010	PE30 3LQ
18131 Telephone	MS	15/07/2010	SL4 4TR
18130 Telephone	MS	15/07/2010	11/07/2010 BR7 5PL
18143 E Mail	MS	16/07/2010	Not given
18142 Letter	MS	16/07/2010	CT3 1JZ
18141 Telephone	MS	16/07/2010	16/07/2010 KT24 5QL
18140 Telephone	MS	16/07/2010	15/07/2010 BB12 9NX
18139 E Mail	MS	16/07/2010	PE30 1EN
18598 Letter Chairman	JW	19/07/2010	30/06/2010 RG5 3LZ
18154 Telephone	CB	19/07/2010	19/07/2010 SW1V 3DA
18153 Letter	MS	19/07/2010	TN25 6BE
18152 Telephone	MS	19/07/2010	CR3 5RA
18151 Telephone	MS	19/07/2010	19/07/2010 IP14 6JH
18150 Telephone	CB	19/07/2010	19/07/2010 CV35 9EW
18149 Telephone	MS	19/07/2010	19/07/2010 CF72 8QT
18148 Telephone	CB	19/07/2010	18/07/2010 DT10 1PZ
18147 Telephone	MS	19/07/2010	RG8 7PF
18146 E Mail	MS	19/07/2010	N13 4LT
18145 Telephone	MS	19/07/2010	18/07/2010 Oakley
18182 E Mail	CB	20/07/2010	12/07/2010 Beare Green
18164 Telephone	MS	20/07/2010	20/07/2010 SW3 5QS
18163 Telephone	CB	20/07/2010	19/07/2010 Romney Marsh
18162 Telephone	CB	20/07/2010	20/07/2010 CO4
18161 E Mail	MS	20/07/2010	BT42 3HB
18160 E Mail	MS	20/07/2010	18/07/2010 RM7 9JR
18159 Telephone	MS	20/07/2010	20/07/2010 DA7 6NL
18158 Telephone	CB	20/07/2010	19/07/2010 SM2 5HW
18157 Telephone	MS	20/07/2010	Scatsta aerodrome
18156 Telephone	MS	20/07/2010	19/07/2010 SP3 6HF
18155 E Mail	MS	20/07/2010	20/07/2010 Not given
18295 E Mail	CB	21/07/2010	21/07/2010 Cobham

18191 E Mail	CB	21/07/2010	21/07/2010 SE20
18190 E Mail	CB	21/07/2010	21/07/2010 Walton-on-Thames
18189 E Mail	CB	21/07/2010	21/07/2010 Bounds Green
18188 E Mail	CB	21/07/2010	20/07/2010 SM4 6AS
18187 E Mail	CB	21/07/2010	21/07/2010 GL8 8UL
18186 E Mail	CB	21/07/2010	19/07/2010 NN7 1NA
18185 E Mail	CB	21/07/2010	18/07/2010 E17
18184 E Mail	CB	21/07/2010	21/07/2010 TW11
18183 E Mail	CB	21/07/2010	21/07/2010 Cairngorns
18175 Telephone	CB	21/07/2010	21/07/2010 TN27 9HP
18174 Telephone	CB	21/07/2010	21/07/2010 NR33 8ER
18173 Telephone	CB	21/07/2010	20/07/2010 NN6 0QE
18172 Telephone	CB	21/07/2010	21/07/2010 KT10 8LF
18171 Telephone	CB	21/07/2010	21/07/2010 Isle of Wight
18170 Telephone	CB	21/07/2010	21/07/2010 SM7 1QR
18169 Telephone	CB	21/07/2010	19/07/2010 RH13 8Ef
18168 Telephone	CB	21/07/2010	20/07/2010 CF64 5TR
18167 Telephone	CB	21/07/2010	21/07/2010 DY10 3NN
18166 Telephone	CB	21/07/2010	20/07/2010 Derby
18165 Telephone	CB	21/07/2010	20/07/2010 Ashtead
18297 E Mail	CB	22/07/2010	21/07/2010 KT17 4JP
18296 E Mail	CB	22/07/2010	21/07/2010 SO41 0JF
18201 Telephone	CB	22/07/2010	22/07/2010 Caswell Bay
18200 Telephone	MS	22/07/2010	22/07/2010 GL53 9PD
18199 Telephone	MS	22/07/2010	22/07/2010 BN6 9JW
18198 Telephone	MS	22/07/2010	22/07/2010 NG32 3EZ
18197 Telephone	MS	22/07/2010	SS8 9BP
18196 Telephone	MS	22/07/2010	N7 6BS
18195 E Mail	MS	22/07/2010	Peterborough
18194 E Mail	MS	22/07/2010	21/07/2010 SO22 5JZ
18193 E Mail	MS	22/07/2010	Not given
18192 E Mail	MS	22/07/2010	KT23 3PU
18309 E Mail	CB	23/07/2010	23/07/2010 Humberside

18308 E Mail	CB	23/07/2010	21/07/2010 Rainham, Essex
18301 E Mail	CB	23/07/2010	23/07/2010 Barton Turf
18300 E Mail	CB	23/07/2010	22/07/2010 Not given
18299 Telephone	CB	23/07/2010	23/07/2010 Hampshire
18298 E Mail	CB	23/07/2010	21/07/2010 DN7 6DT
18211 Telephone	CB	23/07/2010	23/07/2010 SW3 6DB
18210 Telephone	CB	23/07/2010	23/07/2010 CV31 2JU
18209 Telephone	MS	23/07/2010	Not given
18208 Telephone	CB	23/07/2010	22/07/2010 RG8 7RB
18207 E Mail	MS	23/07/2010	Not given
18206 Telephone	MS	23/07/2010	23/07/2010 SW18 1NY
18205 Telephone	MS	23/07/2010	Hyde Park
18204 Telephone	MS	23/07/2010	Milton Keynes
18203 E Mail	MS	23/07/2010	OX4 2QG
18202 E Mail	MS	23/07/2010	SM5 4AF
18313 E Mail	CB	26/07/2010	26/07/2010 N8 9PB
18311 Telephone	CB	26/07/2010	23/07/2010 CR2 8RL
18310 E Mail	CB	26/07/2010	25/07/2010 Not provided
18223 Telephone	CB	26/07/2010	26/07/2010 L24 5RQ
18222 Telephone	CB	26/07/2010	26/07/2010 SW6 6NG
18221 Telephone	CB	26/07/2010	26/07/2010 GU27 3BS
18220 Telephone	MS	26/07/2010	24/07/2010 WR9 7DZ
18219 Telephone	MS	26/07/2010	25/07/2010 KT4 8XB
18218 Telephone	CB	26/07/2010	26/07/2010 PE9 3SL
18217 Telephone	CB	26/07/2010	26/07/2010 BT22 1BF
18216 Telephone	MS	26/07/2010	PO10 8HS
18215 Telephone	MS	26/07/2010	25/07/2010 SW1X 8ND
18214 E Mail	MS	26/07/2010	Not given
18213 E Mail	MS	26/07/2010	Not given
18212 E Mail	MS	26/07/2010	12/07/2010 Rotherfield Greys
18317 E Mail	CB	27/07/2010	25/07/2010 E11 2BQ
18233 Telephone	CB	27/07/2010	26/07/2010 CB8 9XI
18232 Telephone	MS	27/07/2010	26/07/2010 PE19

18231 Telephone	MS	27/07/2010		AL5 3PR
18230 Telephone	CB	27/07/2010	27/07/2010	N7 0DX
18229 E Mail	MS	27/07/2010		E3 5QH
18228 E Mail	MS	27/07/2010	22/07/2010	Esher
18227 E Mail	MS	27/07/2010		Not given
18226 E Mail	MS	27/07/2010		Egham
18225 E Mail	MS	27/07/2010	16/07/2010	BT4
18224 E Mail	MS	27/07/2010		Burwash
18601 Letter Chairman	JW	28/07/2010	22/07/2010	SG1 5DB
18600 Letter Chairman	JW	28/07/2010	14/07/2010	KY7 5AW
18599 Letter Chairman	JW	28/07/2010	12/07/2010	SL6 5LT
18319 E Mail	CB	28/07/2010	28/07/2010	KT21 2PJ
18318 E Mail	CB	28/07/2010	28/07/2010	Croydon
18242 Telephone	MS	28/07/2010		Not given
18241 Telephone	MS	28/07/2010	28/07/2010	NW7 - Barnet
18240 E Mail	MS	28/07/2010	28/07/2010	N3 - Finchley
18239 E Mail	MS	28/07/2010		Not given
18238 Telephone	MS	28/07/2010	28/07/2010	CB23 4HX
18237 Telephone	MS	28/07/2010	28/07/2010	RH17 7QY
18236 Letter	MS	28/07/2010		HA7 2RY
18235 Telephone	CB	28/07/2010	27/07/2010	SP5 5QX
18234 Letter	MS	28/07/2010		GL6 7HG
18249 Telephone	CB	29/07/2010	29/07/2010	PO36 0JP
18248 Telephone	MS	29/07/2010		RG27 0SA
18247 Telephone	CB	29/07/2010	20/07/2010	PE9 3TE
18246 Telephone	MS	29/07/2010		MK18 3LS
18245 Telephone	MS	29/07/2010		Hyde Park
18244 Telephone	MS	29/07/2010		AL10 0TN
18243 Telephone	MS	29/07/2010		NN6 0DL
18253 E Mail	MS	30/07/2010	30/07/2010	Not given
18252 Letter	MS	30/07/2010		NE1 8ST
18251 Telephone	MS	30/07/2010		AL3 8NE
18250 E Mail	MS	30/07/2010		E11 3DS

18268 Telephone	MS	02/08/2010		BS31 3AW
18267 E Mail	MS	02/08/2010	18/07/2010	Mayland
18266 Telephone	MS	02/08/2010	02/08/2010	YO24 3HA
18265 Telephone	MS	02/08/2010		Ruislip
18264 Telephone	MS	02/08/2010	01/08/2010	NN6 6HG
18263 Telephone	MS	02/08/2010		Not needed
18262 E Mail	MS	02/08/2010		Lower Clapton
18261 Telephone	MS	02/08/2010	31/07/2010	CH2 4DS
18260 Telephone	MS	02/08/2010		Southend
18259 E Mail	MS	02/08/2010		Not given
18258 Telephone	MS	02/08/2010		
18257 Telephone	MS	02/08/2010		Finsbury Park
18256 E Mail	MS	02/08/2010		Carshalton Breeches
18255 E Mail	MS	02/08/2010		London Borough of Sutton
18254 E Mail	MS	02/08/2010	31/07/2010	SK17 6FE
18321 E Mail	CB	03/08/2010	03/08/2010	E8
18320 E Mail	CB	03/08/2010	28/07/2010	Not provided
18277 Telephone	CB	03/08/2010	03/08/2010	N16 6BT
18276 Telephone	MS	03/08/2010		SM5 3QT
18275 Telephone	CB	03/08/2010	03/08/2010	GU21 4TE
18274 Telephone	CB	03/08/2010	02/08/2010	Oxford/Kidlington
18273 Telephone	MS	03/08/2010		RG9 6AG
18272 Telephone	MS	03/08/2010		SM5 4AA
18271 Telephone	MS	03/08/2010	03/08/2010	SA45 9SE
18270 Telephone	MS	03/08/2010		SM2 5JA
18269 E Mail	MS	03/08/2010		Marlborough
18323 E Mail	CB	04/08/2010	04/08/2010	Silverstone
18322 E Mail	CB	04/08/2010	03/08/2010	SE4 2DN
18289 Telephone	CB	04/08/2010	04/08/2010	SM2 5HW
18288 Telephone	MS	04/08/2010	02/08/2010	Stansted Mountfitchet
18287 Telephone	MS	04/08/2010		Enfield
18286 Telephone	MS	04/08/2010	31/07/2010	OL8 2EB
18285 Telephone	MS	04/08/2010		Not needed

18284 Telephone	MS	04/08/2010	01/08/2010 SM1 3QU
18283 Telephone	CB	04/08/2010	04/08/2010 SO51 6JX
18282 E Mail	MS	04/08/2010	RM17 5XA
18281 E Mail	MS	04/08/2010	SM1 4QP
18280 E Mail	MS	04/08/2010	
18279 E Mail	MS	04/08/2010	SW10 9NP
18278 E Mail	MS	04/08/2010	Kimpton
18326 E Mail	CB	05/08/2010	05/08/2010 BR2 0HT
18324 E Mail	CB	05/08/2010	04/08/2010 SM1 3RR
18290 E Mail	MS	05/08/2010	Ramsgate
18294 Telephone	CB	06/08/2010	05/08/2010 W1W 5DL
18293 Telephone	MS	06/08/2010	06/08/2010 CB7 4JN
18292 E Mail	MS	06/08/2010	Great Oakley
18291 E Mail	MS	06/08/2010	05/08/2010 BT Tower
18329 Telephone	CB	10/08/2010	05/08/2010 PE19 5TR
18328 Telephone	CB	10/08/2010	10/08/2010 MK45 3NF
18327 E Mail	CB	10/08/2010	08/08/2010 `Bath
18312 E Mail	MS	10/08/2010	06/08/2010 Old Cleeve
18307 Telephone	MS	10/08/2010	LL55 1LP
18306 Telephone	CB	10/08/2010	10/08/2010 City Point, London
18305 Telephone	MS	10/08/2010	09/08/2010 LE16 8LU
18304 Telephone	CB	10/08/2010	09/08/2010 GU25 4PS
18303 E Mail	MS	10/08/2010	KY13 9JJ
18302 E Mail	MS	10/08/2010	Not required
18334 Telephone	CB	11/08/2010	11/08/2010 SN16 9PS
18333 Telephone	MS	11/08/2010	11/08/2010 BB3 2QB
18332 Telephone	MS	11/08/2010	06/08/2010 TD15 2JN
18331 Telephone	MS	11/08/2010	11/08/2010 LE14 4AW
18330 E Mail	CB	11/08/2010	09/08/2010 SG16 6BN
18325 E Mail	MS	11/08/2010	WS15 3QH
18316 E Mail	MS	11/08/2010	11/08/2010 SW13 9RU
18315 E Mail	MS	11/08/2010	Woking
18314 E Mail	MS	11/08/2010	Leeds

18602 Letter Chairman	JW	12/08/2010	06/08/2010 N1
18342 E Mail	CB	12/08/2010	10/08/2010 Henbury, Bristol
18341 E Mail	CB	12/08/2010	11/08/2010 BA14 7TJ
18340 Telephone	CB	12/08/2010	12/08/2010 E11 1JT
18339 Letter	MS	12/08/2010	CV3 4RP
18338 Telephone	MS	12/08/2010	11/08/2010 NN17 3AT
18337 Telephone	MS	12/08/2010	BA1 5HY
18336 E Mail	MS	12/08/2010	WD3 5PS
18335 E Mail	MS	12/08/2010	Not Given
18351 E Mail	CB	13/08/2010	12/08/2010 SE3 0PL
18350 E Mail	CB	13/08/2010	13/08/2010 Henbury, Bristol
18349 E Mail	CB	13/08/2010	12/08/2010 WD17 3BD
18348 E Mail	CB	13/08/2010	04/08/2010
18347 E Mail	CB	13/08/2010	13/08/2010 Henbury, Bristol
18346 E Mail	CB	13/08/2010	11/08/2010 Waltham in the Wolds
18344 Telephone	CB	13/08/2010	12/08/2010 DE73 8AD
18343 Telephone	CB	13/08/2010	13/08/2010 SW13 0EE
18603 Letter Chairman	JW	16/08/2010	04/08/2010 SM2 5QF
18423 E Mail	CB	16/08/2010	16/08/2010 DT9 6PF
18422 E Mail	CB	16/08/2010	16/08/2010
18421 E Mail	CB	16/08/2010	14/08/2010 Tilehurst Railway Station, Reading
18420 E Mail	CB	16/08/2010	15/08/2010
18419 E Mail	cb	16/08/2010	14/08/2010
18418 E Mail	CB	16/08/2010	15/08/2010 Kettering
18417 E Mail	CB	16/08/2010	06/08/2010 Waltham Chase, Hampshire
18354 Telephone	CB	16/08/2010	13/08/2010 HP17 8AW
18353 Telephone	CB	16/08/2010	13/08/2010 Alrewas
18352 E Mail	CB	16/08/2010	11/08/2010 SW13 9RU
18345 Telephone	CB	16/08/2010	16/08/2010 SP5 2DS
18605 Letter Chairman	JW	17/08/2010	13/08/2010 GU3 1DT
18604 Letter Chairman	JW	17/08/2010	09/08/2010 AL5 3LH
18470 E Mail	CB	17/08/2010	17/08/2010 RH1 5LF
18469 E Mail	CB	17/08/2010	17/08/2010 Beer, Devon

18468 E Mail	CB	17/08/2010	17/08/2010 RH1 5LF
18429 E Mail	CB	17/08/2010	17/08/2010 Ealing, London
18427 E Mail	CB	17/08/2010	16/08/2010 RH1 5LF
18425 E Mail	CB	17/08/2010	16/08/2010 London, N1
18424 E Mail	CB	17/08/2010	08/08/2010 Farnham
18357 Telephone	CB	17/08/2010	17/08/2010 SY13 2PG
18356 E Mail	MS	17/08/2010	15/08/2010 CW9 6NY
18355 E Mail	MS	17/08/2010	Holt
18607 Letter Chairman	JW	18/08/2010	17/08/2010 EX15 2QS
18606 Letter Chairman	JW	18/08/2010	30/07/2010 SM5 1RU
18364 Letter	MS	18/08/2010	E11 1JT
18363 Telephone	MS	18/08/2010	N7
18362 Telephone	MS	18/08/2010	18/08/2010 Membury aerodrome
18361 Telephone	MS	18/08/2010	17/08/2010 LE9 9DY
18360 Letter	MS	18/08/2010	CB6 2DS
18359 E Mail	MS	18/08/2010	Retford
18358 E Mail	MS	18/08/2010	17/08/2010 SO15
18609 Letter Chairman	JW	19/08/2010	13/08/2010 N8 9RT
18369 Letter	MS	19/08/2010	PH2 7TA
18368 Telephone	MS	19/08/2010	DN22 6UG
18367 Telephone	CB	19/08/2010	19/08/2010 LE17 5RG
18366 Telephone	CB	19/08/2010	19/08/2010 PO38 1XR
18365 E Mail	MS	19/08/2010	AL6
18471 E Mail	CB	20/08/2010	20/08/2010 Kennington, London
18373 Telephone	MS	20/08/2010	Worcester
18372 Telephone	MS	20/08/2010	19/08/2010 W2 6NE
18371 E Mail	MS	20/08/2010	Edenbridge
18370 Telephone	MS	20/08/2010	20/08/2010 NG23 6JQ
18634 E Mail	CB	23/08/2010	23/08/2010 North Cheam
18633 E Mail	CB	23/08/2010	23/08/2010 DA3 8RN
18632 E Mail	CB	23/08/2010	23/08/2010 Epsom
18631 E Mail	CB	23/08/2010	23/08/2010
18608 Letter Chairman	JW	23/08/2010	20/08/2010 W12 0AA

18378 Telephone	CB	23/08/2010	21/08/2010 LL53 6NZ
18377 E Mail	MS	23/08/2010	Not given
18376 E Mail	MS	23/08/2010	Not given
18375 E Mail	MS	23/08/2010	20/08/2010 Buslingthorpe
18374 Telephone	MS	23/08/2010	23/08/2010 NE70 7EH
18390 Telephone	MS	24/08/2010	PE6 OSA
18389 Telephone	MS	24/08/2010	Fairlop Waters
18388 Telephone	CB	24/08/2010	24/08/2010 CM3 1BX
18387 E Mail	MS	24/08/2010	E15 2SS
18386 Telephone	CB	24/08/2010	24/08/2010 AL6 0AB
18385 Telephone	MS	24/08/2010	23/08/2010 SA66 7LL
18384 Telephone	CB	24/08/2010	24/08/2010 West Somerset
18383 Telephone	CB	24/08/2010	23/08/2010 NP18 2HE
18382 E Mail	MS	24/08/2010	Kemble
18381 Telephone	MS	24/08/2010	22/08/2010 HP27 9AX
18380 Telephone	CB	24/08/2010	22/08/2010
18379 E Mail	MS	24/08/2010	07/08/2010 Feltham
18635 E Mail	CB	25/08/2010	23/08/2010 Blackshaw
18396 Telephone	MS	25/08/2010	25/08/2010 SE5 ONL
18395 Telephone	MS	25/08/2010	WR11 7QJ
18394 Telephone	CB	25/08/2010	25/08/2010 sg18 9ee
18393 Telephone	MS	25/08/2010	25/08/2010 PE22 8NU
18392 E Mail	MS	25/08/2010	Not given
18391 E Mail	MS	25/08/2010	Petersfield
18402 Letter	MS	26/08/2010	W5 1DT
18401 E Mail	MS	26/08/2010	SE7
18400 Telephone	MS	26/08/2010	N/A
18399 Telephone	MS	26/08/2010	AL7 2DS
18398 Telephone	MS	26/08/2010	SG17 5LX
18397 E Mail	MS	26/08/2010	TO60 7SD
18637 E Mail	CB	31/08/2010	27/08/2010 Seaford
18636 E Mail	CB	31/08/2010	30/08/2010 CM12 0YX
18408 E Mail	MS	31/08/2010	Copes Farm, Frinsted

18407 E Mail	MS	31/08/2010		W12
18406 Telephone	CB	31/08/2010	30/08/2010	RH13 ORU
18405 E Mail	MS	31/08/2010		Epsom
18404 E Mail	MS	31/08/2010		Not given
18403 E Mail	MS	31/08/2010	28/08/2010	ME14 5AP
18426 Telephone	MS	01/09/2010		YO7 2QB
18416 Telephone	MS	01/09/2010	01/09/2010	RG10 ONT
18415 Telephone	MS	01/09/2010		SY6 6PZ
18414 Telephone	MS	01/09/2010		AL6 OJJ
18413 Telephone	MS	01/09/2010		GU3 1DT
18412 Telephone	MS	01/09/2010		Dalbeattie
18411 Telephone	MS	01/09/2010	01/09/2010	RG40 4RU
18410 E Mail	MS	01/09/2010		Wandsworth
18409 E Mail	MS	01/09/2010		Warrington
18639 E Mail	CB	02/09/2010	01/09/2010	SM1 3QB
18438 Telephone	MS	02/09/2010	02/09/2010	EX13 7TD
18437 Telephone	CB	02/09/2010	02/09/2010	BA15 1NP
18436 Telephone	CB	02/09/2010	31/08/2010	SL6 5DG
18435 Telephone	MS	02/09/2010		GL19 3RS
18434 Telephone	MS	02/09/2010		Mere, Wiltshire
18433 Telephone	CB	02/09/2010	01/09/2010	EX6 7QS
18432 E Mail	MS	02/09/2010	01/09/2010	Not given
18431 Telephone	MS	02/09/2010	02/09/2010	SM5 4JA
18430 Telephone	CB	02/09/2010	02/09/2010	KT21 1SQ
18428 Telephone	MS	02/09/2010	01/09/2010	GL17 9XH
18682 E Mail	CB	03/09/2010	03/09/2010	TN6 Rotherfield
18681 E Mail	CB	03/09/2010	03/09/2010	SM5 3LZ
18680 E Mail	CB	03/09/2010	31/08/2010	KT21 1LT
18640 E Mail	CB	03/09/2010	03/09/2010	
18450 E Mail	MS	03/09/2010		RG42 4LP
18449 Telephone	MS	03/09/2010		Bethnal Green
18448 Telephone	MS	03/09/2010	03/09/2010	SO22 4PE
18447 Telephone	MS	03/09/2010	03/09/2010	EC1

18446 Telephone	MS	03/09/2010	03/09/2010 LA22 9SG
18445 Telephone	MS	03/09/2010	02/09/2010 SE17 3HS
18444 Telephone	MS	03/09/2010	03/09/2010 W13 9EU
18443 Letter	MS	03/09/2010	TW9 1PQ
18442 Telephone	MS	03/09/2010	TA3 6TG
18441 Telephone	CB	03/09/2010	03/09/2010 Holborn, London
18440 E Mail	MS	03/09/2010	02/09/2010 DT2 9TZ
18439 E Mail	MS	03/09/2010	02/09/2010 ST8 7SJ
18699 E Mail	CB	06/09/2010	03/09/2010 Adderbury, Oxfordshire
18687 E Mail	CB	06/09/2010	06/09/2010 RH17 5AP
18684 E Mail	CB	06/09/2010	03/09/2010 GL10 3NJ
18683 E Mail	CB	06/09/2010	03/09/2010 TN6
18456 Telephone	MS	06/09/2010	06/09/2010 GU8 6LW
18455 Telephone	MS	06/09/2010	06/09/2010 GU8 5QD
18454 Telephone	MS	06/09/2010	Mere
18453 E Mail	MS	06/09/2010	Not given
18452 Telephone	CB	06/09/2010	06/09/2010 RH17 5AH
18451 E Mail	MS	06/09/2010	W10 4NZ
19259 Letter	CB	07/09/2010	PL34 0HB
18702 E Mail	CB	07/09/2010	05/09/2010 WC2
18701 E Mail	CB	07/09/2010	06/09/2010 Scotland
18700 E Mail	CB	07/09/2010	27/08/2010 SE5 ONL
18463 E Mail	MS	07/09/2010	SW1P 4NJ
18462 E Mail	MS	07/09/2010	Littlehampton
18461 E Mail	MS	07/09/2010	DA12
18460 E Mail	MS	07/09/2010	Not given
18459 E Mail	MS	07/09/2010	S9 4JF
18458 Telephone	MS	07/09/2010	07/09/2010 RH10 4UJ
18457 Telephone	MS	07/09/2010	07/09/2010 CH61 7XS
18472 E Mail	MS	08/09/2010	N/A
18467 Telephone	MS	08/09/2010	08/09/2010 SP1 2EJ
18466 Telephone	MS	08/09/2010	08/09/2010 EX15 3ES
18465 Telephone	MS	08/09/2010	RAF Benson

18464 E Mail	MS	08/09/2010	Wigston
18705 E Mail	CB	09/09/2010	09/09/2010 SE22
18704 E Mail	CB	09/09/2010	08/09/2010 TN12 7EA
18703 E Mail	CB	09/09/2010	06/09/2010 E12 5DR
18481 Telephone	MS	09/09/2010	08/09/2010 YO32 2WZ
18480 Telephone	MS	09/09/2010	09/09/2010 GU33 7HY
18479 E Mail	MS	09/09/2010	Woodthorpe, York
18478 E Mail	MS	09/09/2010	PL5
18477 E Mail	MS	09/09/2010	Not given
18476 E Mail	MS	09/09/2010	Not given
18475 E Mail	MS	09/09/2010	Bradwell-on-Sea
18474 E Mail	MS	09/09/2010	09/09/2010 Not Given
18473 E Mail	MS	09/09/2010	09/09/2010 Not Given
18489 Telephone	MS	10/09/2010	BA3 3DG
18488 Telephone	MS	10/09/2010	09/09/2010 IP2 9NH
18487 Telephone	MS	10/09/2010	BS36 1JU
18486 Telephone	MS	10/09/2010	Not given
18485 Telephone	MS	10/09/2010	08/09/2010 Plymouth
18484 Telephone	MS	10/09/2010	09/09/2010 FY5 1RF
18483 Telephone	MS	10/09/2010	N/A
18482 E Mail	MS	10/09/2010	Not given
18610 Letter Chairman	JW	11/09/2010	08/09/2010 L40 1SH
18507 E Mail	MS	13/09/2010	Kemble
18503 E Mail	MS	13/09/2010	Whixall
18502 E Mail	MS	13/09/2010	12/09/2010 DE22
18501 E Mail	MS	13/09/2010	11/09/2010 Not given
18500 E Mail	MS	13/09/2010	Stratford
18499 E Mail	MS	13/09/2010	not given
18498 E Mail	MS	13/09/2010	11/09/2010 LL61 6SG
18497 E Mail	MS	13/09/2010	North London
18496 E Mail	MS	13/09/2010	WF2 6PL
18495 Telephone	MS	13/09/2010	13/09/2010 TN22 5RV
18494 Telephone	MS	13/09/2010	12/09/2010 RG1 3PJ

18493 Telephone	MS	13/09/2010		Thorpe
18492 E Mail	MS	13/09/2010		RG6 1QA
18491 E Mail	MS	13/09/2010	10/09/2010	Preston
18490 E Mail	MS	13/09/2010		S8 7RB
19260 E Mail	MS	14/09/2010		Blackpool
18506 E Mail	MS	14/09/2010		Not given
18505 E Mail	MS	14/09/2010		Maidenhead
18504 E Mail	MS	14/09/2010		N/A
18714 E Mail	CB	15/09/2010	15/09/2010	
18713 Fax	CB	15/09/2010	13/09/2010	TW9
18712 E Mail	CB	15/09/2010	09/09/2010	SE22
18512 Letter	MS	15/09/2010		EX11 1BX
18511 Telephone	MS	15/09/2010		TN12 8BG
18510 Letter	MS	15/09/2010		BN21 2TT
18509 E Mail	MS	15/09/2010	09/09/2010	SW13 9QB
18508 E Mail	MS	15/09/2010		UB9 5DR
18519 Telephone	CB	16/09/2010	16/09/2010	PL6 5WF
18518 Telephone	CB	16/09/2010	16/09/2010	BR2 0EW
18517 Telephone	MS	16/09/2010	15/09/2010	PL9 9NE
18516 Telephone	MS	16/09/2010	15/09/2010	CT4 7PE
18515 Telephone	MS	16/09/2010	16/09/2010	SL9 8HJ
18514 E Mail	MS	16/09/2010		Frinton-on-Sea
18513 Telephone	MS	16/09/2010		NR10 3TA
18522 Telephone	MS	17/09/2010	16/09/2010	DE11 7HU
18521 Telephone	MS	17/09/2010	17/09/2010	Epsom Town Centre
18520 Telephone	CB	17/09/2010	17/09/2010	BA6 8RX
18883 Letter Chairman	JW	20/09/2010	08/09/2010	Blenheim Palace
18719 E Mail	CB	20/09/2010	18/09/2010	W1
18718 E Mail	CB	20/09/2010	17/09/2010	Aylesbury
18717 E Mail	CB	20/09/2010	15/09/2010	TA7 9LZ
18715 E Mail	CB	20/09/2010	15/09/2010	
18528 Telephone	CB	20/09/2010	19/09/2010	HP7 0BP
18527 Telephone	CB	20/09/2010	19/09/2010	SM5 4AZ

18523 Letter	MS	20/09/2010	OX39 4RX
18529 Telephone	MS	21/09/2010	21/09/2010 BN24 6RX
18526 Telephone	MS	21/09/2010	20/09/2010 ST21 6PG
18525 Telephone	MS	21/09/2010	16/09/2010 GU7 2PW
18524 Letter	MS	21/09/2010	DD3 0QN
18721 E Mail	CB	22/09/2010	22/09/2010 DE56 OTG
18720 Telephone	CB	22/09/2010	22/09/2010 Heathrow
18533 Telephone	MS	22/09/2010	22/09/2010 LE7 9LG
18532 Telephone	MS	22/09/2010	22/09/2010 HX6 2AS
18531 Telephone	MS	22/09/2010	22/09/2010 CH2 1LH
18530 Telephone	CB	22/09/2010	22/09/2010 IG9 5JW
18880 Letter Chairman	JW	23/09/2010	14/09/2010 London
18722 E Mail	CB	23/09/2010	22/09/2010 North/South Willingham, Lincs
18611 Letter Chairman	JW	23/09/2010	14/09/2010 London
18539 Telephone	MS	23/09/2010	23/09/2010 LN8 3QL
18538 Telephone	CB	23/09/2010	23/09/2010 CT18 7DT
18537 Telephone	CB	23/09/2010	23/09/2010 YO25 8PP
18536 Telephone	MS	23/09/2010	22/09/2010 BT28 2TS
18535 Telephone	CB	23/09/2010	23/09/2010 PO2 7NE
18534 Telephone	MS	23/09/2010	Bromley
18618 Letter Chairman	JW	24/09/2010	20/09/2010 S73 0BH
18612 Letter Chairman	JW	24/09/2010	26/08/2010 DA14 4PT
18542 E Mail	MS	24/09/2010	19/09/2010 Silsoe
18541 Telephone	MS	24/09/2010	TN11 ORT
18540 Telephone	CB	24/09/2010	24/09/2010 HD5 0AE
18543 Telephone	CB	26/09/2010	26/09/2010 Newtownards, IN
18723 E Mail	CB	27/09/2010	25/09/2010 Cam, Gloucestershire
18617 Letter Chairman	JW	27/09/2010	07/09/2010 OX14 3AN
18547 E Mail	MS	27/09/2010	Ashtead
18546 E Mail	MS	27/09/2010	LL17 0LL
18545 E Mail	MS	27/09/2010	21/09/2010 CT2 9NE
18544 Telephone	CB	27/09/2010	25/09/2010 EX8 2DH
18724 E Mail	CB	28/09/2010	28/09/2010 Shanklin, IOW

18615 Letter Chairman	JW	28/09/2010	27/08/2010 Blenheim Palace
18548 Letter	MS	28/09/2010	PO19 8DX
18882 Letter Chairman	JW	29/09/2010	23/09/2010 Redlands Farm
18881 Letter Chairman	JW	29/09/2010	22/09/2010 NW6
18726 E Mail	CB	29/09/2010	27/09/2010 Epsom
18725 E Mail	CB	29/09/2010	26/09/2010 Dalbeattie
18613 Letter Chairman	JW	29/09/2010	22/09/2010 NW6
18554 Telephone	MS	29/09/2010	ME5 8UQ
18553 Telephone	MS	29/09/2010	CF44 8DF
18552 Telephone	MS	29/09/2010	IP12 2UW
18551 E Mail	MS	29/09/2010	Not given
18550 E Mail	MS	29/09/2010	29/09/2010 IP31 1EB
18549 E Mail	MS	29/09/2010	Kemble
18556 E Mail	MS	30/09/2010	Wingland airfield
18555 E Mail	MS	30/09/2010	EC4V 5BZ
18727 E Mail	CB	04/10/2010	04/10/2010
18562 Telephone	MS	04/10/2010	Exmoor
18561 E Mail	MS	04/10/2010	01/10/2010 TD8 6SP
18560 E Mail	MS	04/10/2010	02/10/2010 RG10 9YH
18559 Telephone	MS	04/10/2010	IP17 3EQ
18558 Telephone	MS	04/10/2010	GU5 9QW
18557 Telephone	MS	04/10/2010	30/09/2010 Wapping
18728 E Mail	CB	05/10/2010	04/10/2010 SS9 2JD
18567 Telephone	MS	05/10/2010	05/10/2010 WR12 7PJ
18566 Telephone	CB	05/10/2010	28/09/2010 IP12 3LH
18565 Telephone	MS	05/10/2010	Not obtained
18564 Telephone	MS	05/10/2010	GU21 4UY
18563 Telephone	MS	05/10/2010	TA5 2PX
19261 E Mail	MS	06/10/2010	Blackpool
18730 E Mail	CB	06/10/2010	04/10/2010 N1 1PF
18729 E Mail	CB	06/10/2010	04/10/2010 Leigh
18570 Telephone	MS	06/10/2010	GU14 6UV
18569 Telephone	MS	06/10/2010	SE15

18568 Telephone	CB	06/10/2010	06/10/2010 ME3 8DS
20054 Telephone	MS	07/10/2010	CT4 6TA
20053 Telephone	MS	07/10/2010	SO31 6EQ
18614 Letter Chairman	JW	07/10/2010	23/09/2010 Redlands farm
18572 E Mail	MS	07/10/2010	07/10/2010 Not given
18571 E Mail	MS	07/10/2010	05/10/2010 DN15 9LL
18576 E Mail	MS	08/10/2010	Not given
18575 E Mail	MS	08/10/2010	SW1V 3HE
18574 Telephone	MS	08/10/2010	07/10/2010 Cleckheaton
18573 E Mail	MS	08/10/2010	NN15 5NS
18735 E Mail	CB	11/10/2010	11/10/2010 Morden, London
18734 E Mail	CB	11/10/2010	10/10/2010 Twickenham
18733 E Mail	CB	11/10/2010	07/10/2010 MK45 4EF
18732 E Mail	CB	11/10/2010	07/10/2010 SM4 5DX
18731 E Mail	CB	11/10/2010	04/10/2010
18577 Telephone	CB	11/10/2010	11/10/2010 PE23 5TE
18737 E Mail	CB	12/10/2010	11/10/2010 TQ12 1PA
18736 E Mail	CB	12/10/2010	11/10/2010 RH13 ORE
18622 Letter	CB	12/10/2010	05/10/2010 PR26 9RJ
18621 Telephone	CB	12/10/2010	11/10/2010 RH1 5BQ
18620 Telephone	CB	12/10/2010	12/10/2010 RG4 7JA
18619 Telephone	CB	12/10/2010	12/10/2010 EC4V 5BZ
18616 Letter Chairman	JW	12/10/2010	01/10/2010 ME13 9DX
18738 E Mail	CB	13/10/2010	31/08/2010 Yardley Hastings, Northamptonshire
18625 Telephone	CB	13/10/2010	13/10/2010 RG40 4RU
18624 Telephone	CB	13/10/2010	10/10/2010 WV16 4RZ
18623 Telephone	CB	13/10/2010	12/10/2010 LE12 9HD
18739 E Mail	CB	14/10/2010	06/10/2010 Royton, Manchester
18626 Telephone	CB	14/10/2010	04/10/2010 SS9 3BW
18741 E Mail	CB	15/10/2010	12/10/2010 CV36 4NN
19271 E Mail	CB	18/10/2010	
18746 E Mail	CB	18/10/2010	18/10/2010 Henbury, Bristol
18745 E Mail	CB	18/10/2010	16/10/2010 Henbury, Bristol

18744 E Mail	CB	18/10/2010	18/10/2010
18743 E Mail	CB	18/10/2010	14/10/2010 LU6 2DD
18742 E Mail	CB	18/10/2010	08/09/2010
18629 E Mail	MS	19/10/2010	19/10/2010 SE3
18628 E Mail	MS	19/10/2010	Glenrothes
18627 E Mail	MS	19/10/2010	Mobberley
18638 Letter	CB	20/10/2010	15/10/2010 SE17NA
18630 E Mail	MS	20/10/2010	NG12 4EA
18747 E Mail	CB	21/10/2010	21/10/2010 RH6 8ET
18644 E Mail	MS	21/10/2010	19/10/2010 Navax Point, Cornwall
18643 Letter	MS	21/10/2010	BA11 2LW
18642 E Mail	MS	21/10/2010	20/10/2010 NG31 9HQ
18641 Letter	MS	21/10/2010	KY15 4N
18647 E Mail	MS	22/10/2010	30/09/2010 LE2 6FG
18646 Letter	MS	22/10/2010	E16 2QD
18645 E Mail	MS	22/10/2010	31/12/2009 Manchester
18886 Letter Chairman	JW	25/10/2010	15/10/2010 Harpenden
18653 Telephone	MS	25/10/2010	25/10/2010 LL14 2LG
18652 Telephone	MS	25/10/2010	NR34 7AX
18651 Telephone	MS	25/10/2010	25/10/2010 RH2 9LA
18650 Telephone	MS	25/10/2010	24/10/2010 SW13 9JF
18649 Telephone	MS	25/10/2010	25/10/2010 CF14 2AT
18648 E Mail	MS	25/10/2010	22/10/2010 Barbican, London
18657 Telephone	MS	26/10/2010	CH60 2SW
18656 E Mail	MS	26/10/2010	
18655 E Mail	MS	26/10/2010	TN33 9DB
18654 E Mail	MS	26/10/2010	Not given
18661 E Mail	MS	27/10/2010	TN8 7LD
18660 E Mail	MS	27/10/2010	Cilcwm,
18659 Telephone	MS	27/10/2010	27/10/2010 CH3 9JE
18658 E Mail	MS	27/10/2010	07/10/2010 SM5 3LZ
18663 E Mail	MS	28/10/2010	28/10/2010 Kingston-upon-Hull
18662 Letter	MS	28/10/2010	DN9 1PW

18666 Letter	MS	29/10/2010	CW7 4DQ
18665 Telephone	MS	29/10/2010	29/10/2010 PE31 8LQ
18664 Telephone	MS	29/10/2010	29/10/2010 NN7 3DW
18749 E Mail	CB	01/11/2010	27/10/2010 Nympsfield, Gloucestershire
18670 Letter	CB	01/11/2010	22/10/2010 SL6 9PU
18669 E Mail	MS	01/11/2010	04/10/2010 Not given
18668 Telephone	MS	01/11/2010	01/11/2010 CV37 9QX
18667 E Mail	MS	01/11/2010	31/10/2010 SS17 7JD
18748 E Mail	CB	02/11/2010	06/10/2010 Bridgend, Wales
18675 E Mail	MS	02/11/2010	Broadstone
18674 Telephone	MS	02/11/2010	02/11/2010 SK1 1TA
18673 Telephone	MS	02/11/2010	Privett
18672 Telephone	CB	02/11/2010	02/11/2010 FK4 1UE
18671 E Mail	MS	02/11/2010	Woking
20273 E Mail	CB	03/11/2010	28/10/2011 HP22 4LN
18686 Telephone	CB	03/11/2010	30/10/2010 Cookstown, Northern Ireland
18685 E Mail	MS	03/11/2010	03/11/2010 B50 4AT
18679 Telephone	CB	03/11/2010	02/11/2010 Ash
18678 Letter	MS	03/11/2010	GL12 7PT
18677 Letter	MS	03/11/2010	TR8 4HZ
18676 E Mail	MS	03/11/2010	SS4 3RY
19262 E Mail	CB	04/11/2010	
18752 E Mail	CB	04/11/2010	21/10/2010 RH6 8ET
18751 E Mail	CB	04/11/2010	03/11/2010 Slough, Berkshire
18750 E Mail	CB	04/11/2010	04/11/2010
18689 Letter	CB	04/11/2010	26/10/2010 CW11 1DN
18688 Letter	MS	04/11/2010	Swansea
18693 Telephone	CB	05/11/2010	05/11/2010 pe15 Opr
18692 Telephone	CB	05/11/2010	05/11/2010 wr11 8pr
18691 Telephone	MS	05/11/2010	03/11/2010 SA9 2HB
18690 Letter	MS	05/11/2010	SN3 6JX
18753 E Mail	CB	08/11/2010	07/11/2010 YO15 2LX
18716 Letter	MS	08/11/2010	CT12 5LU

18707 Telephone	CB	08/11/2010	02/01/2009 Staffordshire
18706 Letter	MS	08/11/2010	CM22 7QS
18698 E Mail	MS	08/11/2010	07/11/2010 Whitchurch-on-Thames
18697 Telephone	MS	08/11/2010	08/11/2010 YO8 3RG
18696 Telephone	CB	08/11/2010	07/11/2010 BT51 4JL
18695 E Mail	MS	08/11/2010	06/11/2010 SE3 - Blackheath
18694 Telephone	MS	08/11/2010	07/11/2010 Not given
18884 Letter Chairman	JW	09/11/2010	22/10/2010 Norwich
18757 E Mail	CB	09/11/2010	09/11/2010 E3
18756 E Mail	CB	09/11/2010	09/11/2010 E3
18755 E Mail	CB	09/11/2010	06/11/2010 RAF Metherington
18754 E Mail	CB	09/11/2010	08/11/2010 RH6 8ET
18711 Telephone	MS	09/11/2010	05/11/2010 DN9 2EE
18710 Telephone	CB	09/11/2010	09/11/2010 ME19 5LZ
18709 E Mail	MS	09/11/2010	Bradwell-on-Sea
18708 Telephone	MS	09/11/2010	IP17 1ER
19264 E Mail	MS	10/11/2010	West Wales
19263 E Mail	MS	10/11/2010	West Wales
18888 Letter Chairman	JW	10/11/2010	08/11/2010 London
18887 Letter Chairman	JW	10/11/2010	03/11/2010 IP20 0BX
18758 E Mail	CB	10/11/2010	09/11/2010 E3
19265 E Mail	MS	11/11/2010	West Wales
18740 Telephone	CB	11/11/2010	11/11/2010 FK4 1UE
18779 E Mail	CB	12/11/2010	01/11/2010 Barbados
18780 E Mail	CB	15/11/2010	15/11/2010 Horley
18760 Telephone	MS	15/11/2010	07/11/2010 CB8 0UE
18759 Letter	CB	15/11/2010	09/11/2010 KT4 8UZ
19266 E Mail	MS	16/11/2010	West Wales
18782 E Mail	CB	16/11/2010	16/11/2010 NG12 5QW
18781 E Mail	CB	16/11/2010	11/11/2010 NG12 5QW
18763 Telephone	MS	16/11/2010	SE18 2UJ
18762 Telephone	CB	16/11/2010	15/11/2010 CR0 3EE
18761 Telephone	CB	16/11/2010	16/11/2010 St James Park, London

18764 E Mail	MS	17/11/2010	SE21 7DG
18769 Letter	CB	18/11/2010	10/10/2010 LE16 7RS
18768 Telephone	CB	18/11/2010	17/11/2010 GU14 0QQ
18767 Letter	MS	18/11/2010	13/11/2010 SN4 0BX
18766 Telephone	MS	18/11/2010	16/11/2010 TR4 9HF
18765 E Mail	MS	18/11/2010	SE22 8Sw
18786 E Mail	CB	19/11/2010	19/11/2010
18785 E Mail	CB	19/11/2010	19/11/2010 Blackheath, London
18784 E Mail	CB	19/11/2010	19/11/2010
18783 E Mail	CB	19/11/2010	18/11/2010
18770 Telephone	CB	19/11/2010	19/11/2010 BA10 0JW
18771 Telephone	CB	22/11/2010	22/11/2010 CT18 8DQ
18794 E Mail	CB	23/11/2010	23/11/2010 Henbury, Bristol
18787 E Mail	CB	23/11/2010	21/11/2010 Newbury
18772 Telephone	CB	23/11/2010	23/11/2010 CT44 0TR
18810 E Mail	CB	24/11/2010	23/11/2010 Selby, Yorkshire
18809 E Mail	CB	24/11/2010	24/11/2010 GL12 8UG
18808 E Mail	CB	24/11/2010	24/11/2010 SW1P 4EA
18807 E Mail	CB	24/11/2010	24/11/2010
18806 E Mail	CB	24/11/2010	23/11/2010 Newbury
18805 E Mail	CB	24/11/2010	23/11/2010 Lincolnshire
18804 E Mail	CB	24/11/2010	24/11/2010 NG12 5QW
18774 Telephone	CB	24/11/2010	24/11/2010 Sutton
18773 Telephone	CB	24/11/2010	24/11/2010 LE6 0HA
18889 Letter Chairman	JW	25/11/2010	23/11/2010 SE5 7BB
18814 E Mail	CB	25/11/2010	25/11/2010 Yate, Gloucestershire
18813 E Mail	CB	25/11/2010	25/11/2010
18812 E Mail	CB	25/11/2010	24/11/2010 SW1P 4EA
18811 E Mail	CB	25/11/2010	24/11/2010
18776 Telephone	CB	25/11/2010	25/11/2010 CRO 3EE
18775 Telephone	CB	25/11/2010	25/11/2010 LE12 5DW
18777 Telephone	CB	26/11/2010	26/11/2010 CRO 3EE
18817 E Mail	CB	29/11/2010	29/11/2010 Epsom

18816 E Mail	CB	29/11/2010	24/09/2010 Epsom
18815 Telephone	CB	29/11/2010	29/11/2010
18788 Telephone	MS	29/11/2010	24/11/2010 Leatherhead
18778 Telephone	CB	29/11/2010	29/11/2010 KT20 5TW
18848 E Mail	CB	30/11/2010	30/11/2010 WC2N 4JS
18818 E Mail	CB	30/11/2010	30/11/2010 CRO 5DJ
18790 E Mail	MS	30/11/2010	IG1 - Redbridge
18789 E Mail	MS	30/11/2010	24/11/2010 Westminster
18849 E Mail	CB	01/12/2010	25/11/2010 NG25 0JS
18791 Telephone	MS	01/12/2010	Steyning
18850 E Mail	CB	03/12/2010	10/11/2010 Cader Idris, Wales
18792 Telephone	MS	06/12/2010	05/12/2010 BS30 6HW
18851 E Mail	CB	07/12/2010	02/12/2010 OX10 6SE
18796 Telephone	MS	08/12/2010	SN3 3PJ
18795 Telephone	MS	08/12/2010	CO5 7DS
18793 Telephone	MS	08/12/2010	Not needed
18798 Telephone	CB	09/12/2010	09/12/2010 Lincoln
18797 Telephone	CB	09/12/2010	09/12/2010 Lincoln
18799 Telephone	Cb	13/12/2010	13/12/2010 DE12 8DY
18801 Telephone	MS	14/12/2010	13/12/2010 DE6 3DT
18800 Letter	MS	14/12/2010	ST15 8WH
18890 Letter Chairman		15/12/2010	05/12/2010 Manchester
18802 E Mail	MS	15/12/2010	15/12/2010 SG18 9LH
18852 E Mail	CB	17/12/2010	17/12/2010 Henbury, Bristol
18803 Telephone	MS	17/12/2010	16/12/2010 SW11 5LB
18853 E Mail	CB	21/12/2010	21/12/2010
18825 Telephone	CB	21/12/2010	21/12/2010 Duffield, Derbyshire
18820 Letter	MS	21/12/2010	GL11 6DW
18819 Letter	MS	21/12/2010	CT20 2NZ
18854 E Mail	CB	22/12/2010	16/12/2010 Doncaster Sheffield Airport
18821 Telephone	MS	23/12/2010	LL77 7NP
18855 E Mail	CB	24/12/2010	24/12/2010 Doncaster
18828 Telephone	CB	04/01/2011	04/01/2011 AL6 0PA

18827 Telephone	MS	04/01/2011	04/01/2011 DE5 8PB
18826 Telephone	CB	04/01/2011	04/01/2011 DE56 2JU
18824 Telephone	MS	04/01/2011	03/01/2011 YO41 1PS
18823 E Mail	MS	04/01/2011	31/12/2010 Clacton
18822 Telephone	MS	04/01/2011	04/01/2011 SM1 3PQ
18856 E Mail	CB	05/01/2011	30/12/2010 Bournemouth
18829 E Mail	MS	05/01/2011	27/12/2010 Not given
18834 Telephone	MS	06/01/2011	06/01/2011 South Wingfield
18833 Telephone	CB	06/01/2011	06/01/2011 DE55 6EG
18832 Telephone	CB	06/01/2011	06/01/2011 RG14 5NR
18831 Telephone	MS	06/01/2011	06/01/2011 DE55 6JY
18830 Telephone	CB	06/01/2011	06/01/2011 LN11 8XG
19191 Letter Chairman	JW	07/01/2011	18/12/2010 Cupar
18839 Telephone	MS	07/01/2011	Not needed
18837 Telephone	MS	07/01/2011	07/01/2011 ML10 6PN
18836 Telephone	MS	07/01/2011	DL10 5DL
18835 E Mail	MS	07/01/2011	Melbourn
18858 E Mail	CB	10/01/2011	09/01/2011 EC2Y 8DR
18857 E Mail	CB	10/01/2011	08/01/2011 BH18 8BU
19190 Letter Chairman	JW	11/01/2011	02/12/2010 Harpenden
18860 E Mail	CB	11/01/2011	10/01/2011 CW5 7EY
18859 E Mail	CB	11/01/2011	08/01/2011 TS17 9LG
18844 Telephone	MS	11/01/2011	RH17 5NP
18843 Telephone	MS	11/01/2011	11/01/2011 BT34 3BZ
18842 E Mail	MS	11/01/2011	11/01/2011 Wandsworth
18841 E Mail	MS	11/01/2011	Not needed
18840 E Mail	MS	11/01/2011	09/01/2011 City of London
18838 Telephone	MS	11/01/2011	CH3 9QS
18861 E Mail	CB	12/01/2011	09/01/2011 EC2Y 8NA
18846 Letter	MS	12/01/2011	CM22 7QS
18845 Telephone	MS	12/01/2011	10/01/2011 RH20 3DF
20376 Telephone	CB	13/01/2011	13/01/2011 Somerset, UK
18847 Letter	MS	13/01/2011	E16 1ED

18863 E Mail	CB	14/01/2011	12/01/2011 PO16
18862 E Mail	CB	14/01/2011	06/01/2011 DN22 8BU
18892 Letter Chairman	JW	17/01/2011	10/01/2011 Aberdeen
18864 Telephone	MS	17/01/2011	14/12/2010 LE12 5JQ
18895 E Mail	CB	18/01/2011	11/01/2011 Swansea
18868 Telephone	CB	18/01/2011	18/01/2011 DE74 2ND
18867 Telephone	MS	18/01/2011	15/01/2011 LE9 2LP
18866 Telephone	CB	18/01/2011	18/01/2011 BT33 0NQ
18865 Telephone	MS	18/01/2011	Not needed
18896 E Mail	CB	19/01/2011	18/01/2011 Carshalton, Surrey
18893 Letter Chairman	JW	19/01/2011	12/01/2011 NW10 3PY
18872 Telephone	CB	19/01/2011	19/01/2011 MK41 0TA
18871 Telephone	MS	19/01/2011	BN5 9QY
18870 Telephone	MS	19/01/2011	Not needed
18869 Telephone	MS	19/01/2011	Not needed
18897 E Mail	CB	20/01/2011	19/01/2011 Dorset
18875 Telephone	CB	20/01/2011	20/01/2011 BD20 5RL
18874 Telephone	MS	20/01/2011	20/01/2011 PO19 9EF
18873 E Mail	MS	20/01/2011	Plumstead
18876 Telephone	MS	21/01/2011	MK4 4TQ
18878 Telephone	CB	24/01/2011	24/01/2011 M3 4LQ
18877 Telephone	MS	24/01/2011	CV10 0JY
18900 Telephone	MS	25/01/2011	25/01/2011 Eastleigh
18899 E Mail	MS	25/01/2011	Berwick-upon-Tweed
18898 E Mail	MS	25/01/2011	21/01/2011 Blackpool
18894 Letter	MS	25/01/2011	SN4 0BX
18885 Telephone	CB	25/01/2011	25/01/2011 PE12
18879 E Mail	MS	25/01/2011	15/01/2011 G61 4NQ
18903 Telephone	MS	27/01/2011	B97 5TX
18902 E Mail	MS	27/01/2011	Greatham
18901 Telephone	MS	27/01/2011	BH18 8LT
18905 E Mail	MS	28/01/2011	DE4 2GE
18904 E Mail	MS	28/01/2011	Rubislaw, Aberdeen

18920 E Mail	CB	31/01/2011	24/01/2011 Blaenau Gwent
18919 E Mail	CB	31/01/2011	29/01/2011
18910 Telephone	MS	31/01/2011	30/01/2011 ST17 0PU
18909 Letter	MS	31/01/2011	SN4 0AA
18908 E Mail	MS	31/01/2011	Not needed
18907 Telephone	MS	31/01/2011	29/01/2011 GL11 5QQ
18906 Telephone	MS	31/01/2011	29/01/2011 W1W 4AN
18921 E Mail	CB	01/02/2011	26/01/2011 Vale of Glamorgan
18912 E Mail	MS	01/02/2011	N1 9RW
18911 E Mail	MS	01/02/2011	28/01/2011 WC2H 9EA
18922 E Mail	CB	02/02/2011	31/01/2011 Sutton, London
18915 Telephone	MS	02/02/2011	02/02/2011 DT3 5QE
18914 Telephone	CB	02/02/2011	02/02/2011 MK44 3BH
18913 Telephone	MS	02/02/2011	02/02/2011 NP16 6AW
18934 Telephone	MS	03/02/2011	Kenilworth
18918 Telephone	CB	03/02/2011	03/02/2011 EC2N 1DW
18916 E Mail	MS	03/02/2011	
18917 E Mail	MS	04/02/2011	W14
18925 Telephone	MS	07/02/2011	06/02/2011 Aberdeen
18924 Telephone	MS	07/02/2011	E16 1AS
18931 Telephone	CB	08/02/2011	08/02/2011 S66 8DW
18929 E Mail	MS	08/02/2011	W14 0JA
18928 Telephone	cb	08/02/2011	08/02/2011 London
18927 E Mail	MS	08/02/2011	08/02/2011 LS13 1DD
18926 Letter	MS	08/02/2011	E16 2AA
18943 Letter	CB	09/02/2011	04/02/2011 LU1 3UE
18935 Telephone	MS	09/02/2011	Kenilworth
18933 Telephone	MS	09/02/2011	08/02/2011 York
18932 Telephone	CB	09/02/2011	09/02/2011 FY4 2QQ
18930 Telephone	MS	09/02/2011	02/02/2011 MK18 7HX
18939 E Mail	MS	14/02/2011	W8 7AZ
18938 E Mail	MS	14/02/2011	NR4 7TJ
18937 E Mail	MS	14/02/2011	BN16 1LT

18936 E Mail	MS	14/02/2011		ME2 4DZ
18945 Telephone	CB	15/02/2011	13/02/2011	West Clandon, Surrey
18944 Letter	CB	15/02/2011	11/02/2011	AL3 8HH
18941 E Mail	MS	15/02/2011		Not given
18940 Letter	MS	15/02/2011	27/01/2011	TR16 6ST
18942 E Mail	MS	17/02/2011	15/02/2011	East Horsley
18948 Letter	CB	21/02/2011	17/02/2011	DT5 2EB
18947 E Mail	MS	21/02/2011	18/02/2011	KT18 7NH
18946 E Mail	MS	21/02/2011	18/02/2011	KT18 7NH
19010 FoIA	MS	22/02/2011		KT18 7NH
18949 Telephone	MS	22/02/2011		E17 6DS
18952 Letter	CB	23/02/2011	14/02/2011	SK9 4LR
18951 Letter	CB	23/02/2011	14/02/2011	RH6 0AB
18950 E Mail	MS	23/02/2011		Not given
18955 Telephone	CB	24/02/2011	24/02/2011	Armagh
18954 E Mail	MS	24/02/2011		GU12 4FY
19267 E Mail	MS	25/02/2011		Blackpool
18961 Telephone	CB	25/02/2011	25/02/2011	CB1 9NA
18960 Telephone	MS	25/02/2011		Not needed
18959 Letter	MS	25/02/2011		SE10 0BJ
18958 E Mail	MS	25/02/2011	24/02/2011	S66 8DW
18957 E Mail	MS	25/02/2011		Not given
18956 Telephone	MS	25/02/2011	24/02/2011	L19
18962 E Mail	MS	28/02/2011		Not given
18967 E Mail	MS	01/03/2011	01/03/2011	PO18 0LJ
18965 E Mail	MS	01/03/2011	28/02/2011	E17 6GR
18964 Letter	MS	01/03/2011		BT4 2EN
18963 E Mail	MS	01/03/2011		S66 8DW
18969 Telephone	CB	02/03/2011	02/03/2011	E1 4BW
18968 Telephone	MS	02/03/2011		GU9 9JY
18966 E Mail	MS	02/03/2011	27/02/2011	CF15 8RW
18976 E Mail	CB	03/03/2011	01/03/2011	Marks Tey
18970 E Mail	MS	03/03/2011		Not given

19013 E Mail	CB	04/03/2011	04/03/2011
18978 E Mail	CB	04/03/2011	04/03/2011 BT11 8JT
18977 E Mail	CB	04/03/2011	04/03/2011
18975 Telephone	MS	04/03/2011	PO11 0DG
18974 Telephone	MS	04/03/2011	04/03/2011 TA5 1TN
18973 E Mail	MS	04/03/2011	Queen Elizabeth Hospital, Birmingham
18972 Letter	MS	04/03/2011	
18971 E Mail	MS	04/03/2011	03/03/2011 KT18 7NH
19194 Letter Chairman	JW	07/03/2011	28/02/2011 Sevenoaks
19193 Letter Chairman	JW	07/03/2011	28/02/2011 FK4 1UE
19002 Telephone	CB	07/03/2011	07/03/2011 LE5 2RB
19001 E Mail	CB	07/03/2011	07/03/2011 KT18 7NH
19000 E Mail	CB	07/03/2011	06/03/2011 KT18 7NH
18999 E Mail	CB	07/03/2011	04/03/2011 KT18 7NH
18998 E Mail	cb	07/03/2011	04/03/2011 KT18 7NH
18997 E Mail	CB	07/03/2011	04/03/2011 KT18 7NH
18996 E Mail	CB	07/03/2011	04/03/2011 KT18 7NH
18995 E Mail	CB	07/03/2011	04/03/2011 KT18 7NH
18994 E Mail	CB	07/03/2011	04/03/2011 KT18 7NH
18993 E Mail	CB	07/03/2011	04/03/2011 KT18 7NH
18992 E Mail	CB	07/03/2011	04/03/2011 KT18 7NH
18991 E Mail	CB	07/03/2011	04/03/2011 KT18 7NH
18990 E Mail	CB	07/03/2011	04/03/2011 KT18 7NH
18989 E Mail	CB	07/03/2011	04/03/2011 KT18 7NH
18988 E Mail	CB	07/03/2011	04/03/2011 KT18 7NH
18987 E Mail	CB	07/03/2011	04/03/2011 KT18 7NH
18986 E Mail	CB	07/03/2011	04/03/2011 KT18 7NH
18985 E Mail	CB	07/03/2011	04/03/2011 KT18 7NH
18984 E Mail	CB	07/03/2011	04/03/2011 KT18 7NH
18983 E Mail	CB	07/03/2011	04/03/2011 KT18 7NH
18982 E Mail	CB	07/03/2011	04/03/2011 KT18 7NH
18981 E Mail	CB	07/03/2011	04/03/2011 KT18 7NH
18980 E Mail	CB	07/03/2011	04/03/2011 KT18 7NH

18979 E Mail	CB	07/03/2011	04/03/2011	KT18 7NH
19015 E Mail	CB	08/03/2011	08/03/2011	Henbury
19014 E Mail	CB	08/03/2011	08/03/2011	CRO 5DJ
19007 Letter	CB	08/03/2011	03/03/2011	LS25 5AZ
19004 E Mail	MS	08/03/2011		LN3 5AN
19003 Telephone	MS	08/03/2011	08/03/2011	CT12 4EW
19016 E Mail	CB	09/03/2011	08/03/2011	Henbury
19008 Telephone	MS	09/03/2011	09/03/2011	DT2 9BY
19006 Telephone	MS	09/03/2011	09/03/2011	LN6 8QY
19005 Telephone	MS	09/03/2011	09/03/2011	LN6 3PX
19192 Letter Chairman	JW	10/03/2011	21/02/2011	Fenland
19009 FoIA	MS	10/03/2011		M6 7PB
19033 Telephone	MS	11/03/2011		OX2 8JB
19023 E Mail	MS	11/03/2011	11/03/2011	KT18 7NH
19022 E Mail	MS	11/03/2011	11/03/2011	KT18 3NH
19021 E Mail	MS	11/03/2011	11/03/2011	KT18 7NH
19020 E Mail	MS	11/03/2011	11/03/2011	KT18 7NH
19019 Telephone	MS	11/03/2011		Not needed
19017 E Mail	MS	11/03/2011	11/03/2011	KT18 7NH
19012 E Mail	MS	11/03/2011	11/03/2011	KT18 7NH
19011 E Mail	MS	11/03/2011		TN22 2BQ
19036 Telephone	MS	14/03/2011	14/03/2011	SG8 9PS
19035 E Mail	MS	14/03/2011		CM15 ORP
19034 E Mail	MS	14/03/2011		AB32
19032 E Mail	MS	14/03/2011	11/03/2011	Langton
19031 E Mail	MS	14/03/2011	11/03/2011	BT51 5US
19030 Letter	MS	14/03/2011		Balado/Kinross
19029 E Mail	MS	14/03/2011	12/03/2011	KT18 7NH
19028 E Mail	MS	14/03/2011	12/03/2011	KT18 7NH
19027 E Mail	MS	14/03/2011	12/03/2011	KT18 7NH
19026 E Mail	MS	14/03/2011	11/03/2011	KT18 7NH
19025 E Mail	MS	14/03/2011	11/03/2011	KT18 7NH
19024 E Mail	MS	14/03/2011	11/03/2011	KT18 7NH

19061 E Mail	CB	15/03/2011	13/03/2011 Henbury
19041 Telephone	MS	15/03/2011	15/03/2011 RG4 6TW
19040 Telephone	MS	15/03/2011	15/03/2011 SM1 3QH
19039 Telephone	CB	15/03/2011	14/03/2011 B14 7ER
19038 E Mail	MS	15/03/2011	14/03/2011 KT18 7NH
19037 E Mail	MS	15/03/2011	11/03/2011 PL1 5DG
19062 E Mail	CB	16/03/2011	16/03/2011 B5 4PJ
19048 Telephone	CB	16/03/2011	16/03/2011 SN3 4EB
19047 Telephone	MS	16/03/2011	Not needed
19046 E Mail	MS	16/03/2011	Not needed
19045 E Mail	MS	16/03/2011	Brentwood
19044 Telephone	MS	16/03/2011	14/03/2011 Ilford
19043 Telephone	CB	16/03/2011	16/03/2011 SW1
19042 E Mail	MS	16/03/2011	Not given
19063 E Mail	CB	17/03/2011	17/03/2011 SE3 Greenwich
19051 Telephone	MS	17/03/2011	Brook Green, Hammersmith
19050 Telephone	MS	17/03/2011	SE10 0SR
19049 Telephone	CB	17/03/2011	17/03/2011 EX5 5BP
19056 E Mail	MS	18/03/2011	DE6 2HA
19055 E Mail	MS	18/03/2011	17/03/2011 SL6 3RA
19054 Telephone	MS	18/03/2011	26/02/2011 LS29 9AW
19053 Letter	MS	18/03/2011	SR8 1NN
19052 Letter	MS	18/03/2011	Mercure Hotel, Gatwick Airport
19059 E Mail	MS	21/03/2011	19/03/2011 EC2Y 8BT
19058 Telephone	MS	21/03/2011	18/03/2011 BR6 7PZ
19057 Telephone	Ms	21/03/2011	19/03/2011 Bicester
19065 Telephone	MS	22/03/2011	LE17 6QX
19064 Telephone	CB	22/03/2011	22/03/2011 TF11 8RR
19060 E Mail	MS	22/03/2011	Not needed
19272 E Mail	MS	23/03/2011	Brentwood
19077 E Mail	CB	23/03/2011	23/03/2011 RG9 2EA
19066 Telephone	MS	23/03/2011	22/03/2011 TN31 6BA
19195 Letter Chairman	JW	24/03/2011	21/03/2011 Kent

19073 E Mail	MS	24/03/2011		Carshalton
19072 E Mail	MS	24/03/2011		Not given
19071 Telephone	MS	24/03/2011	23/03/2011	AL7 2QA
19070 Telephone	MS	24/03/2011		Portland
19069 Telephone	MS	24/03/2011	24/03/2011	SN10 2LR
19068 E Mail	MS	24/03/2011		AB39 2XQ
19067 Telephone	CB	24/03/2011	24/03/2011	RG21 5QW
19081 E Mail	CB	25/03/2011	25/03/2011	Henbury
19080 E Mail	CB	25/03/2011	24/03/2011	NW6 1AH
19079 E Mail	CB	25/03/2011	24/03/2011	S7 1HE
19078 E Mail	CB	25/03/2011	23/03/2011	SG19 2AX
19076 Telephone	CB	25/03/2011	25/03/2011	MK19 7EH
19075 Telephone	CB	25/03/2011	15/03/2011	BT45 7DA
19074 Telephone	CB	25/03/2011	25/03/2011	HP22 5JS
19100 E Mail	CB	29/03/2011	29/03/2011	CF5 1SE
19097 E Mail	CB	29/03/2011	26/03/2011	BH23 7AR
19084 Telephone	MS	29/03/2011	29/03/2011	SA19 7EZ
19083 Telephone	MS	29/03/2011	28/03/2011	SA32 7RY
19082 E Mail	MS	29/03/2011		Carshalton
19088 Telephone	MS	30/03/2011		W10 6LU
19087 Letter	CB	30/03/2011	25/03/2011	E16
19086 Telephone	MS	30/03/2011		Pegwell Bay
19085 Letter	MS	30/03/2011	28/03/2011	LS29 9AW
19091 E Mail	MS	31/03/2011		Germany
19090 E Mail	MS	31/03/2011		Aberdeen Airport
19089 Letter	MS	31/03/2011		M6 7PB
18923 E Mail	CB	31/03/2011	31/01/2011	
19095 Telephone	MS	01/04/2011	01/04/2011	G12 0TF
19094 E Mail	MS	01/04/2011		Kinross
19093 Telephone	MS	01/04/2011		LA6 1PF
19092 Telephone	MS	01/04/2011		Bude
19523 Letter Chairman	JW	04/04/2011	25/03/2011	Sutton
19117 E Mail	CB	04/04/2011	30/03/2011	

19116 E Mail	CB	04/04/2011	31/03/2011
19102 E Mail	MS	04/04/2011	16/03/2011 Strangford Heights, Newtownards
19101 E Mail	CB	04/04/2011	31/03/2011 TN21 8AJ
19099 Telephone	MS	04/04/2011	SO53 2DS
19096 E Mail	MS	04/04/2011	PE28 0BB
19118 E Mail	CB	05/04/2011	04/04/2011
19104 E Mail	MS	05/04/2011	Not needed
19103 E Mail	MS	05/04/2011	Not needed
19273 E Mail	CB	06/04/2011	
19120 E Mail	CB	06/04/2011	06/04/2011 Henbury
19119 E Mail	CB	06/04/2011	06/04/2011 Henbury
19106 Telephone	MS	06/04/2011	M9 7FN
19105 Telephone	CB	06/04/2011	06/04/2011 GL14 3DS
19121 E Mail	CB	07/04/2011	01/04/2011 E11 3NH
19108 Telephone	MS	07/04/2011	Bournemouth
19107 Telephone	MS	07/04/2011	DT11 ONY
19125 E Mail	CB	08/04/2011	08/04/2011 RG8 8NT
19124 E Mail	CB	08/04/2011	06/04/2011 Bexhill, East Sussex
19123 E Mail	CB	08/04/2011	07/04/2011 Henbury
19114 Telephone	CB	08/04/2011	08/04/2011 TA9 4LQ
19113 Telephone	MS	08/04/2011	08/04/2011 NR15 2DU
19112 E Mail	MS	08/04/2011	Bournemouth
19111 Telephone	MS	08/04/2011	NR15 2DW
19110 Telephone	MS	08/04/2011	08/04/2011 RG8 0JS
19109 Telephone	CB	08/04/2011	08/04/2011 RG30 3JJ
19524 Letter Chairman	JW	11/04/2011	28/03/2011 SM5 3HA
19131 Telephone	MS	11/04/2011	SS11 8RW
19130 E Mail	MS	11/04/2011	Rudgwick
19129 E Mail	MS	11/04/2011	Not given
19128 Telephone	MS	11/04/2011	09/04/2011 LN4 3RT
19127 Telephone	CB	11/04/2011	11/04/2011 RG7 3WZ
19126 Letter	MS	11/04/2011	26/02/2011 LS29 9AW
19122 Telephone	MS	11/04/2011	BA2 7RD

19115 E Mail	MS	11/04/2011	08/04/2001 Slough
19197 Letter Chairman	JW	12/04/2011	25/03/2011 Sutton
19196 Letter Chairman	JW	12/04/2011	28/03/2011 Carshalton
19155 E Mail	CB	12/04/2011	12/04/2011 TR5 ONG
19154 E Mail	CB	12/04/2011	10/04/2011 Chiltern Park Aerodrome
19153 E Mail	CB	12/04/2011	09/04/2011 PO21 4JP
19152 E Mail	CB	12/04/2011	09/04/2011 NN3 5JS
19133 Telephone	MS	12/04/2011	Brize Norton
19132 E Mail	MS	12/04/2011	10/04/2011 Hyde Heath
19141 Telephone	MS	13/04/2011	B93 OBJ
19140 Telephone	MS	13/04/2011	09/04/2011 CT18 7JJ
19139 Telephone	CB	13/04/2011	13/04/2011 NN8 3JG
19138 Telephone	MS	13/04/2011	KY13 8FT
19137 Telephone	MS	13/04/2011	IP6 9JX
19136 Telephone	MS	13/04/2011	11/04/2011 BN24 6RX
19135 Telephone	MS	13/04/2011	12/04/2011 SP6 2HY
19134 Letter	MS	13/04/2011	CM24 1PY
19156 E Mail	CB	14/04/2011	13/04/2011 Henbury
19145 E Mail	MS	14/04/2011	Not needed
19144 Telephone	MS	14/04/2011	G3 8SD
19143 E Mail	MS	14/04/2011	Kinross
19142 E Mail	MS	14/04/2011	Stroud DC
19151 Telephone	CB	15/04/2011	15/04/2011 TR2 4JG
19150 Telephone	MS	15/04/2011	15/04/2011 RG8 7RB
19149 E Mail	MS	15/04/2011	Not needed
19148 Telephone	MS	15/04/2011	RG4 8DD
19147 Telephone	CB	15/04/2011	14/04/2011 RG17 OTN
19146 E Mail	MS	15/04/2011	14/04/2011 CM5 0PH
19318 E Mail	CB	18/04/2011	18/04/2011 Legbourne
19297 E Mail	CB	18/04/2011	18/04/2011 BL6 5AU
19296 E Mail	CB	18/04/2011	17/04/2011 North Tyne
19274 E Mail	CB	18/04/2011	Northumberland
19168 E Mail	CB	18/04/2011	15/04/2011

19167 E Mail	CB	18/04/2011	17/04/2011 NG14 5GU
19166 E Mail	CB	18/04/2011	17/04/2011 N5 1XL
19165 E Mail	CB	18/04/2011	17/04/2011 N7 9SQ
19164 E Mail	CB	18/04/2011	15/04/2011 PE10 OAT
19163 E Mail	CB	18/04/2011	09/04/2011 Longfield, Kent
19162 Telephone	CB	18/04/2011	17/04/2011 IP17 3BN
19161 Letter	CB	18/04/2011	13/04/2011 TW11 8EE
19160 Telephone	CB	18/04/2011	18/04/2011 SR8 1NN
19159 Telephone	CB	18/04/2011	18/04/2011 TN28 8SW
19158 Telephone	CB	18/04/2011	18/04/2011 W5 4XR
19157 Telephone	CB	18/04/2011	17/04/2011 TF8 7BF
19319 E Mail	CB	19/04/2011	14/04/2011 Cheshire
19275 E Mail	CB	19/04/2011	Cheshire
19171 Telephone	MS	19/04/2011	LN8 6LW
19170 E Mail	CB	19/04/2011	18/04/2011 BI6 5AU
19169 E Mail	MS	19/04/2011	Luton
19322 E Mail	CB	20/04/2011	20/04/2011 TS21 1EP
19321 E Mail	CB	20/04/2011	20/04/2011 B95 5PN
19320 E Mail	CB	20/04/2011	19/04/2011 Cheshire
19276 E Mail	CB	20/04/2011	Cheshire
19175 E Mail	MS	20/04/2011	Bradwell-on-Sea
19174 E Mail	MS	20/04/2011	LN7 6LG
19173 E Mail	MS	20/04/2011	16/04/2011 Legbourne
19172 E Mail	MS	20/04/2011	Perranporth
19279 E Mail	CB	21/04/2011	Cheshire
19278 E Mail	CB	21/04/2011	Cheshire
19277 E Mail	CB	21/04/2011	Cheshire
19177 Telephone	CB	21/04/2011	21/04/2011 PH1 3HP
19176 E Mail	MS	21/04/2011	Willingdon
19184 Telephone	MS	26/04/2011	NR18 9JJ
19183 Telephone	MS	26/04/2011	NG13 8RJ
19182 Telephone	MS	26/04/2011	25/04/2011 EH14 2LT
19181 Telephone	MS	26/04/2011	25/04/2011 Central London

19180 E Mail	MS	26/04/2011		RG7 3NS
19179 E Mail	MS	26/04/2011		FK1 2QH
19178 E Mail	MS	26/04/2011		IG8 7NS
19201 E Mail	MS	27/04/2011		DT9 5JD
19200 E Mail	MS	27/04/2011		Morden
19199 Telephone	MS	27/04/2011		DT11 ONY
19198 Telephone	MS	27/04/2011	25/04/2011	SA9 2HB
19189 E Mail	MS	27/04/2011	25/04/2011	Kingwood Common
19188 E Mail	MS	27/04/2011		SL9 9SL
19187 E Mail	MS	27/04/2011		L23 8TQ
19186 E Mail	MS	27/04/2011		LS25 6HS
19185 E Mail	MS	27/04/2011		Bradwell on Sea
19209 Telephone	MS	28/04/2011	27/04/2011	CM9 8PN
19208 Telephone	MS	28/04/2011		CO6 2LB
19207 E Mail	MS	28/04/2011		Petersfield
19206 E Mail	MS	28/04/2011		HA4
19205 Telephone	MS	28/04/2011		LS29 9AW
19204 Telephone	MS	28/04/2011		ME14 5TT
19203 Telephone	MS	28/04/2011		GL7 7DA
19202 E Mail	MS	28/04/2011		SE11 5EP
19212 E Mail	MS	03/05/2011		Gateshead
19211 E Mail	MS	03/05/2011	22/04/2011	CT13 ONG
19210 E Mail	MS	03/05/2011		HR1 2RA
19219 E Mail	MS	04/05/2011	03/05/2011	Whissendine
19218 Telephone	MS	04/05/2011	04/05/2011	Westminster
19217 E Mail	MS	04/05/2011		LU4 0BH
19216 E Mail	MS	04/05/2011		GL7 7DT
19215 E Mail	MS	04/05/2011	02/05/2011	GU5 0SS
19214 E Mail	MS	04/05/2011	02/05/2011	GU5 0SS
19213 E Mail	MS	04/05/2011		G83 8QZ
19231 Telephone	MS	05/05/2011		W5 4XR
19220 E Mail	MS	05/05/2011		EN2 8HG
19228 E Mail	MS	06/05/2011		NW2 3RN

19227 Telephone	MS	06/05/2011	06/05/2011	OL2 8RA
19226 E Mail	MS	06/05/2011		Not given
19225 Telephone	MS	06/05/2011		Not given.
19224 Telephone	MS	06/05/2011		Not needed
19223 Telephone	MS	06/05/2011		PO7 6XH
19222 E Mail	MS	06/05/2011	04/05/2011	EH54 9AR
19221 E Mail	MS	06/05/2011		Gateshead
19324 E Mail	CB	09/05/2011	09/05/2011	Cheshire
19323 E Mail	CB	09/05/2011	09/05/2011	Cheshire
19268 E Mail	MS	09/05/2011		Gateshead
19236 Telephone	CB	09/05/2011	09/05/2011	NG12 4GA
19235 Telephone	MS	09/05/2011		GL54 4AA
19234 Telephone	CB	09/05/2011	09/05/2011	BS22 7FX
19233 Telephone	CB	09/05/2011	09/05/2011	Islington
19232 Telephone	MS	09/05/2011		Cambridge
19230 Letter	MS	09/05/2011	26/02/2011	LS29 9AW
19229 E Mail	MS	09/05/2011	04/05/2011	East Greenwich
19326 E Mail	CB	10/05/2011	09/05/2011	SG8 6BU
19325 E Mail	CB	10/05/2011	08/05/2011	DN41 8AE
19237 Telephone	CB	10/05/2011	10/05/2011	PL32 9YG
19327 E Mail	CB	11/05/2011	11/05/2011	Latrobe, USA
19243 Telephone	MS	11/05/2011	11/05/2011	TN28 8NZ
19242 Telephone	CB	11/05/2011	10/05/2011	Alton Towers
19241 E Mail	MS	11/05/2011	20/04/2011	BT29 4QZ
19240 Letter	MS	11/05/2011		PE30 4NG
19239 E Mail	MS	11/05/2011		ST10 4JS
19238 E Mail	MS	11/05/2011		PR3 0LA
19329 E Mail	CB	12/05/2011	10/05/2011	SG5 1UA
19328 E Mail	CB	12/05/2011	07/05/2011	CV37 8UE
19248 E Mail	CB	12/05/2011	10/05/2011	SG5 1UA
19246 E Mail	MS	12/05/2011		Islington
19245 E Mail	MS	12/05/2011	08/05/2011	SW14
19244 Telephone	MS	12/05/2011	12/05/2011	BN16 4FB

19333 E Mail	CB	13/05/2011	12/05/2011 SG8 6BU
19332 E Mail	CB	13/05/2011	12/05/2011 Not given
19331 E Mail	CB	13/05/2011	11/05/2011 SN3 6EY
19330 E Mail	CB	13/05/2011	10/05/2011 SN3 5DH
19270 E Mail	MS	13/05/2011	Gateshead
19269 E Mail	MS	13/05/2011	Gateshead
19251 Telephone	MS	13/05/2011	TN31 6HS
19250 Telephone	MS	13/05/2011	Not recorded
19249 Telephone	MS	13/05/2011	Sywell
19247 Telephone	CB	13/05/2011	13/05/2011 WR11 4UJ
19252 Telephone	MS	16/05/2011	Burton upon Trent
19525 Letter Chairman	JW	17/05/2011	05/05/2011 TN13 3AY
19281 Telephone	MS	17/05/2011	DE24 0SQ
19280 E Mail	MS	17/05/2011	22/04/2011 Crumlin
19337 E Mail	CB	18/05/2011	16/05/2011 SG10 6EW
19336 E Mail	CB	18/05/2011	18/05/2011 Cleveland Way, London
19335 E Mail	CB	18/05/2011	12/05/2011 DN8 5RY
19334 E Mail	CB	18/05/2011	15/05/2011 Cleveland Way, London
19285 Telephone	CB	18/05/2011	17/05/2011 CB6 2LG
19284 E Mail	MS	18/05/2011	Wood Green, London
19283 E Mail	MS	18/05/2011	17/05/2011 London (N1)
19282 E Mail	MS	18/05/2011	Burcott
19526 Letter Chairman		23/05/2011	03/05/2011 NW9 6EA
19429 E Mail	CB	23/05/2011	20/05/2011 Aston on Clun, Shropshire
19428 E Mail	CB	23/05/2011	21/05/2011 SK9 7HZ
19427 E Mail	CB	23/05/2011	21/05/2011 OX27 7NZ
19426 E Mail	CB	23/05/2011	23/05/2011 HG1 3LF
19422 E Mail	CB	23/05/2011	19/05/2011 TN36 4BA
19421 E Mail	CB	23/05/2011	23/05/2011 SL4 1DD
19420 E Mail	CB	23/05/2011	19/05/2011 HG1 3LF
19384 E Mail	CB	23/05/2011	19/05/2011 Not provided
19383 E Mail	CB	23/05/2011	23/05/2011 TR26 3JA
19294 E Mail	MS	23/05/2011	Thorpe Park

19293 Telephone	MS	23/05/2011		ME9 7DT
19292 Letter	MS	23/05/2011		Sittingbourne
19291 E Mail	MS	23/05/2011		TN33 0LF
19290 E Mail	MS	23/05/2011		SA72 6HN
19289 E Mail	MS	23/05/2011	14/05/2011	DN22 8BL
19288 E Mail	MS	23/05/2011		Wood Green, London
19287 E Mail	MS	23/05/2011	21/05/2011	Battersea, London
19286 E Mail	MS	23/05/2011		LN4 3SN
19553 E Mail	CB	24/05/2011	21/05/2011	EC2Y 8DD
19552 E Mail	CB	24/05/2011	21/05/2011	EC2Y 8DN
19551 E Mail	CB	24/05/2011	21/05/2011	EC2Y 8DL
19550 E Mail	CB	24/05/2011	23/05/2011	EC2Y 8DD
19433 E Mail	CB	24/05/2011	24/05/2011	Littlestone, Kent
19432 E Mail	CB	24/05/2011	24/05/2011	TW2 6DJ
19431 E Mail	CB	24/05/2011	23/05/2011	W1H 1NP
19430 E Mail	CB	24/05/2011	23/05/2011	TW2 6DJ
19305 E Mail	MS	24/05/2011	21/05/2011	EC2Y 8NQ
19304 E Mail	MS	24/05/2011	21/05/2011	EC2Y 8AT
19303 E Mail	MS	24/05/2011	21/05/2011	EC2Y 8BA
19302 E Mail	MS	24/05/2011	21/05/2011	EC2Y 8BX
19301 Telephone	MS	24/05/2011		London
19300 Telephone	MS	24/05/2011		St Dennis
19299 Telephone	MS	24/05/2011		SK8 1LN
19298 Telephone	MS	24/05/2011		NN12 7NX
19295 E Mail	MS	24/05/2011		Redlands
19527 Letter Chairman	JW	25/05/2011	05/05/2011	LN3 5AN
19315 Telephone	MS	25/05/2011		OX44 9NG
19309 E Mail	MS	25/05/2011	21/05/2011	EC2Y 8BX
19308 E Mail	MS	25/05/2011		HP21 8FZ
19307 Letter	MS	25/05/2011		CH3 8EF
19306 E Mail	MS	25/05/2011	21/05/2011	EC2Y 8BD
19314 Telephone	MS	26/05/2011		Pembrokeshire
19313 Telephone	MS	26/05/2011		NE3 2BD

19312 E Mail	MS	26/05/2011	E14 3DT
19311 E Mail	MS	26/05/2011	RG9 6AJ
19310 E Mail	MS	26/05/2011	Redlands
19554 E Mail	CB	27/05/2011	24/05/2011 St Johns Wood, London
19316 E Mail	MS	27/05/2011	LU4 0BH
19555 E Mail	CB	31/05/2011	27/05/2011 Clydach, South Wales
19565 E Mail	CB	01/06/2011	31/05/2011 BS7 9HW
19564 E Mail	CB	01/06/2011	31/05/2011 LN8 3SH
19563 E Mail	CB	01/06/2011	31/05/2011 N5 2JE
19562 E Mail	CB	01/06/2011	27/05/2011 Moffat
19561 E Mail	CB	01/06/2011	28/05/2011 SL4 5UG
19557 E Mail	CB	01/06/2011	27/05/2011 LN8 3SQ
19556 E Mail	CB	01/06/2011	24/05/2011 Carshalton, Surrey
19675 E Mail	CB	02/06/2011	02/06/2011 Maldon and Heybridge
19674 E Mail	CB	02/06/2011	02/06/2011 Parham
19673 E Mail	CB	02/06/2011	01/06/2011 Ewell
19567 E Mail	CB	02/06/2011	02/06/2011 Croydon
19566 E Mail	CB	02/06/2011	31/05/2011 Not provided
19317 Telephone	CB	02/06/2011	02/06/2011 Ealing
19678 E Mail	CB	06/06/2011	05/06/2011 Swindon
19677 E Mail	CB	06/06/2011	31/05/2011 TW5 0PZ
19676 E Mail	CB	06/06/2011	05/06/2011 IP8 3QP
19343 Telephone	MS	06/06/2011	Not needed
19341 Letter	MS	06/06/2011	LS29 9AW
19340 Telephone	MS	06/06/2011	03/06/2011 Not given
19339 E Mail	MS	06/06/2011	Luton
19338 E Mail	MS	06/06/2011	Epsom Down
19679 E Mail	CB	07/06/2011	05/06/2011 NE12 7EY
19350 Letter	MS	07/06/2011	Banton
19349 Telephone	MS	07/06/2011	
19348 Telephone	MS	07/06/2011	
19347 Telephone	MS	07/06/2011	GU34 3JF
19346 Telephone	MS	07/06/2011	RG4 7NW

19345 Telephone	MS	07/06/2011	SP7 9LS
19344 Telephone	MS	07/06/2011	NG12 4FB
19342 Telephone	MS	07/06/2011	BT51 4XD
19353 Telephone	CB	08/06/2011	08/06/2011 DN10 6NH
19352 E Mail	MS	08/06/2011	RH14 9GN
19351 E Mail	MS	08/06/2011	03/06/2011 DT1 2LB
19681 E Mail	CB	09/06/2011	09/06/2011 SE18 3SR
19680 E Mail	CB	09/06/2011	05/06/2011 Sutton
19364 E Mail	MS	09/06/2011	Blackhills Farm
19363 E Mail	MS	09/06/2011	08/06/2011 South East London
19362 E Mail	MS	09/06/2011	08/06/2011 Greenwich
19361 Telephone	MS	09/06/2011	WR11 8XL
19360 Telephone	MS	09/06/2011	09/06/2011 PL32 9YR
19359 Telephone	MS	09/06/2011	08/06/2011 Greenwich
19358 Telephone	MS	09/06/2011	
19357 Telephone	MS	09/06/2011	TR26 3AP
19356 Telephone	MS	09/06/2011	09/06/2011 ME17 1PJ
19355 E Mail	MS	09/06/2011	G65 0QR
19354 E Mail	MS	09/06/2011	SY21 9AU
19684 E Mail	CB	10/06/2011	09/06/2011 HG3 3JU
19683 E Mail	CB	10/06/2011	07/06/2011 Barkstone le Vale
19682 E Mail	CB	10/06/2011	06/06/2011 N11 3GT
19377 Letter	CB	10/06/2011	02/06/2011 BB18 5UE
19366 Telephone	CB	10/06/2011	09/06/2011 TR26 3AR
19365 Telephone	CB	10/06/2011	10/06/2011 St Ives
19689 E Mail	Cb	13/06/2011	13/06/2011 RH1 5BE
19688 E Mail	CB	13/06/2011	10/06/2011 GU5 9QE
19687 E Mail	CB	13/06/2011	09/06/2011 IP20 0NR
19686 E Mail	CB	13/06/2011	09/06/2011 NW5 3DX
19685 E Mail	CB	13/06/2011	08/06/2011 LN3 5AB
19374 Telephone	CB	13/06/2011	11/06/2011 TR26 3LY
19371 Telephone	MS	13/06/2011	RG5 4US
19370 Telephone	CB	13/06/2011	13/06/2011 PO6 3UD

19369 Letter	MS	13/06/2011		RH10 3HD
19368 Telephone	MS	13/06/2011	11/06/2011	WR13 6PD
19367 E Mail	MS	13/06/2011	09/06/2011	Barnsbury Park, London
19528 Letter Chairman		14/06/2011	14/06/2011	RedlandsFarm
19381 E Mail	MS	14/06/2011		Not given
19380 Telephone	MS	14/06/2011	14/06/2011	TW1 4RQ
19379 Telephone	MS	14/06/2011		TR26 2BU
19378 Telephone	MS	14/06/2011		RG7 2AG
19376 Letter	CB	14/06/2011	13/06/2011	SA70 7SR
19375 Telephone	CB	14/06/2011	14/06/2011	W14 9BG
19690 E Mail	CB	15/06/2011	15/06/2011	MK3 6PQ
19398 E Mail	MS	15/06/2011	14/06/2011	YO23 3SB
19397 Telephone	MS	15/06/2011	15/06/2011	SM5 2RB
19396 E Mail	MS	15/06/2011	14/06/2011	Twickenham
19395 Telephone	MS	15/06/2011	15/06/2011	Eurotunnel, Folkestone
19394 Telephone	MS	15/06/2011	14/06/2011	S45 0BT
19393 Telephone	MS	15/06/2011		Eshoot AD
19392 Telephone	MS	15/06/2011	15/06/2011	TN23 5PQ
19391 Telephone	MS	15/06/2011		Not needed
19385 Telephone	MS	15/06/2011	14/06/2011	
19382 E Mail	MS	15/06/2011		TF10 9DR
19405 E Mail	MS	16/06/2011		CR4 4FF
19404 E Mail	MS	16/06/2011		SM5 4HT
19403 E Mail	MS	16/06/2011		SM5 3LY
19402 E Mail	MS	16/06/2011		SM5 4HT
19401 E Mail	MS	16/06/2011		Little Chalfont
19400 E Mail	MS	16/06/2011	14/06/2011	Twickenham
19399 E Mail	MS	16/06/2011		Not given
19691 E Mail	CB	17/06/2011	16/06/2011	SM1 4HZ
19530 Letter Chairman	JW	17/06/2011	07/06/2011	SM5 3LY
19409 E Mail	MS	17/06/2011		DN31 2SY
19408 Telephone	CB	17/06/2011	17/06/2011	PE13 4JQ
19407 E Mail	MS	17/06/2011		NN6 6JR

19406 E Mail	MS	17/06/2011	CH64 9XD
19697 E Mail	CB	18/06/2011	18/06/2011 LE2 2EY
19698 E Mail	CB	20/06/2011	19/06/2011 N22 8JU
19696 E Mail	CB	20/06/2011	18/06/2011 SW11 3PJ
19695 E Mail	CB	20/06/2011	17/06/2011 OX26 5DR
19694 E Mail	Cb	20/06/2011	16/06/2011 EN8 9RW
19693 E Mail	CB	20/06/2011	16/06/2011 DE7 6EF
19692 E Mail	CB	20/06/2011	16/06/2011 SE24 9BA
19417 Telephone	MS	20/06/2011	not needed
19416 Telephone	MS	20/06/2011	15/06/2011 RG6 7BJ
19415 Telephone	MS	20/06/2011	WD3 4TG
19414 Telephone	MS	20/06/2011	NW3 2RU
19413 E Mail	MS	20/06/2011	LS18 4LW
19412 E Mail	MS	20/06/2011	SP11 0BY
19411 Telephone	CB	20/06/2011	20/06/2011 DE75 7TX
19410 Telephone	CB	20/06/2011	20/06/2011 NR21 7HX
19439 Telephone	MS	21/06/2011	19/06/2011 Priory Farm airstrip
19438 Telephone	MS	21/06/2011	B49 6DY
19437 E Mail	MS	21/06/2011	Exeter
19436 Telephone	MS	21/06/2011	18/06/2011 RH14 9AT
19435 Telephone	MS	21/06/2011	NW3 5QR
19434 E Mail	MS	21/06/2011	NG17 4HL
19423 E Mail	MS	21/06/2011	Storrington
19419 E Mail	MS	21/06/2011	BR1 3JT
19418 E Mail	MS	21/06/2011	SM2 5LE
19701 E Mail	CB	22/06/2011	20/06/2011 SM7 1PL
19700 E Mail	CB	22/06/2011	17/06/2011 Rh10 3HE
19699 E Mail	CB	22/06/2011	19/06/2011 Rudgwick
19450 Telephone	MS	22/06/2011	
19446 Telephone	MS	22/06/2011	Harrogate
19445 Telephone	MS	22/06/2011	W14
19444 Telephone	MS	22/06/2011	SL4 5UG
19441 Telephone	CB	22/06/2011	22/06/2011 CV13 6DR

19440 E Mail	MS	22/06/2011	IP12 2NU
19468 Letter	MS	23/06/2011	NR12 7BJ
19452 Telephone	CB	23/06/2011	23/06/2011 OX33 1HA
19451 Telephone	CB	23/06/2011	23/06/2011 Lydd
19449 E Mail	MS	23/06/2011	Castlewellan
19448 Telephone	MS	23/06/2011	23/06/2011 RG17 9QS
19447 Telephone	MS	23/06/2011	East Bridgford
19443 E Mail	MS	23/06/2011	CH2 4LY
19442 Letter	MS	23/06/2011	SE18 6LS
19703 E Mail	CB	24/06/2011	20/06/2011 FK2 7JH
19702 E Mail	CB	24/06/2011	24/06/2011 RH10 3HE
19529 Letter Chairman	JW	24/06/2011	26/05/2011 Dover
19457 Telephone	CB	24/06/2011	24/06/2011 Marston Trussell
19456 Telephone	CB	24/06/2011	24/06/2011 PH7 3PA
19455 Telephone	CB	24/06/2011	24/06/2011 Greenham Common
19454 Telephone	CB	24/06/2011	24/06/2011 Oxford
19453 Telephone	CB	24/06/2011	23/06/2011 KT15 3NF
19709 E Mail	CB	27/06/2011	26/06/2011 Kenilworth
19708 E Mail	CB	27/06/2011	26/06/2011 Rh13 8JT
19707 E Mail	CB	27/06/2011	26/06/2011 AL2 2AH
19706 E Mail	CB	27/06/2011	26/06/2011 BA2 7Ah
19705 E Mail	CB	27/06/2011	23/06/2011 RH1 5BE
19704 E Mail	CB	27/06/2011	23/06/2011 OX27 7PW
19467 Telephone	CB	27/06/2011	26/06/2011 SS3 0BE
19466 Telephone	CB	27/06/2011	27/06/2011 TN13 1SY
19465 Telephone	CB	27/06/2011	26/06/2011 SO18 1UD
19464 Telephone	CB	27/06/2011	27/06/2011 UB10 9AT
19463 Telephone	CB	27/06/2011	26/06/2011 Great Wakering
19462 Telephone	CB	27/06/2011	26/06/2011 SS3 OLU
19461 Telephone	CB	27/06/2011	25/06/2011 Tonbridge, Kent
19460 Telephone	CB	27/06/2011	27/06/2011 Wimbledon
19459 Telephone	CB	27/06/2011	27/06/2011 SS3 0GB
19458 Telephone	CB	27/06/2011	27/06/2011 BA10 0EZ

19711 E Mail	CB	28/06/2011	26/06/2011 TN31 7NR
19710 E Mail	CB	28/06/2011	26/06/2011 marston Airfield
19475 Letter	MS	28/06/2011	Ilkley
19473 Telephone	MS	28/06/2011	CV8 1DZ
19472 Telephone	MS	28/06/2011	Evesham
19471 Telephone	MS	28/06/2011	Daventry
19470 Telephone	CB	28/06/2011	26/06/2011 SS3 9HF
19469 Telephone	MS	28/06/2011	26/06/2011 Crowland
19713 E Mail	CB	29/06/2011	29/06/2011 Richmond
19712 E Mail	CB	29/06/2011	27/06/2011 TW1 3BZ
19484 Telephone	CB	29/06/2011	29/06/2011 PL14 5BA
19483 Telephone	CB	29/06/2011	29/06/2011 SE13 5JE
19482 Telephone	MS	29/06/2011	TN4 9QB
19481 Telephone	CB	29/06/2011	29/06/2011 SM2 7LH
19480 E Mail	MS	29/06/2011	DT6 5DX
19479 Telephone	MS	29/06/2011	29/06/2011 CH4 8SZ
19478 E Mail	MS	29/06/2011	RG20 9AU
19477 E Mail	MS	29/06/2011	26/06/2011 CM13 1HG
19476 E Mail	MS	29/06/2011	28/06/2011 SE26
19474 E Mail	MS	29/06/2011	29/06/2011 W13 8JB
20076 Letter Chairman	JW	30/06/2011	21/06/2011 Sutton
19718 E Mail	CB	30/06/2011	30/06/2011 RG7 3QX
19717 E Mail	CB	30/06/2011	30/06/2011 Covent Garden, London
19716 E Mail	CB	30/06/2011	30/06/2011 Covent garden, London
19715 E Mail	CB	30/06/2011	26/06/2011 Not given
19714 E Mail	CB	30/06/2011	23/06/2011 TR1 3HD
19491 Letter	CB	30/06/2011	21/06/2011 EN1 1TX
19490 Telephone	CB	30/06/2011	30/06/2011 CT1 2DG
19489 Telephone	CB	30/06/2011	30/06/2011 WF5 8AU
19488 Telephone	CB	30/06/2011	30/06/2011 OSGB SP5797
19487 Telephone	CB	30/06/2011	26/06/2011 SS3 0JQ
19486 Telephone	CB	30/06/2011	30/06/2011 WC2A 3UP
19485 Telephone	CB	30/06/2011	30/06/2011 IG5 0JF

20078 Letter Chairman	JW	04/07/2011	23/06/2011 Ipswich
20075 Letter Chairman	JW	04/07/2011	20/06/2011 Flamstead
19509 Telephone	MS	04/07/2011	02/07/2011 WR14 1QU
19502 E Mail	MS	04/07/2011	04/07/2011 SW2 2BU
19501 E Mail	MS	04/07/2011	03/07/2011 CO10 0AD
19500 E Mail	MS	04/07/2011	Feniscowles
19499 E Mail	MS	04/07/2011	Long Melford
19498 E Mail	MS	04/07/2011	26/06/2011 BA12 0QR
19497 E Mail	MS	04/07/2011	RG31 7AF
19496 Telephone	MS	04/07/2011	North Somerset DC
19495 Telephone	MS	04/07/2011	04/07/2011 SN8 4LS
19494 Telephone	MS	04/07/2011	01/07/2011 TQ3 1PB
19493 E Mail	MS	04/07/2011	Holton cum Beckering
19492 Letter	MS	04/07/2011	YO14 9NU
19719 E Mail	CB	05/07/2011	04/07/2011 Tilstock airfield
19514 Telephone	CB	05/07/2011	05/07/2011 WR11 2NZ
19513 Telephone	CB	05/07/2011	05/07/2011 E11 4HG
19512 Telephone	MS	05/07/2011	SL9 8DA
19511 Telephone	MS	05/07/2011	05/07/2011 N22 8NB
19510 E Mail	MS	05/07/2011	SN4 0AA
19508 Telephone	MS	05/07/2011	01/07/2011 Not obtained
19507 Telephone	MS	05/07/2011	SP3 6AJ
19506 Telephone	MS	05/07/2011	02/07/2011 Heswall
19505 Telephone	MS	05/07/2011	Linchmere
19504 E Mail	MS	05/07/2011	02/07/2011 Welshpool
19503 E Mail	MS	05/07/2011	01/07/2011 Kilmington
19724 E Mail	CB	06/07/2011	06/07/2011 BAe Warton
19722 E Mail	CB	06/07/2011	06/07/2011 BAE Warton
19721 E Mail	CB	06/07/2011	05/07/2011 Marston Trussell
19720 E Mail	CB	06/07/2011	05/07/2011 NR4 7LE
19519 Telephone	CB	06/07/2011	06/07/2011 DY13 9RG
19518 Telephone	CB	06/07/2011	06/07/2011 CM4 0QA
19517 Telephone	CB	06/07/2011	06/07/2011 IP13 7HN

19516 Telephone	CB	06/07/2011	06/07/2011 CF5 4GQ
19515 Telephone	CB	06/07/2011	06/07/2011 TN7 4ED
19728 E Mail	CB	07/07/2011	06/07/2011 HP4 1LS
19727 E Mail	CB	07/07/2011	04/07/2011 MK3 7SB
19726 E Mail	CB	07/07/2011	04/07/2011 GU47 0QF
19725 E Mail	CB	07/07/2011	07/07/2011 EX11 1TD
19723 E Mail	CB	07/07/2011	06/07/2011 Marston trussell
19520 Telephone	CB	07/07/2011	07/07/2011 TA21 9LS
20077 Letter Chairman		08/07/2011	14/06/2011 Thornhill
20074 Letter Chairman	JW	08/07/2011	02/07/2011 Chessington
19735 E Mail	CB	08/07/2011	08/07/2011 W10 4NZ
19734 E Mail	CB	08/07/2011	07/07/2011 N6 5DW
19733 E Mail	CB	08/07/2011	04/07/2011 Not Given
19732 E Mail	CB	08/07/2011	07/07/2011 OX27 7PW
19731 E Mail	CB	08/07/2011	07/07/2011 Herne Bay
19730 E Mail	CB	08/07/2011	29/06/2011 CB6 2BA
19729 E Mail	CB	08/07/2011	07/07/2011 Honiton, Devon
19521 Telephone	CB	08/07/2011	07/07/2011 St Katherine's Dock, London
20073 Letter Chairman	JW	11/07/2011	28/06/2011 Harpenden
20072 Letter Chairman		11/07/2011	28/06/2011 AL5 1JS
19549 Telephone	CB	11/07/2011	11/07/2011 RG7
19548 Telephone	CB	11/07/2011	10/07/2011 Chichester
19540 E Mail	MS	11/07/2011	HP7 0QF
19539 E Mail	MS	11/07/2011	SN3 6AJ
19538 E Mail	MS	11/07/2011	Welshpool
19536 E Mail	MS	11/07/2011	Bagby
19531 Telephone	MS	11/07/2011	Dersingham
19522 Telephone	CB	11/07/2011	11/07/2011 South Wales
19764 E Mail	CB	12/07/2011	12/07/2011 Fulking
19763 E Mail	CB	12/07/2011	12/07/2011 Fulking
19736 E Mail	CB	12/07/2011	02/07/2011 Richmond London
19543 E Mail	MS	12/07/2011	W4 2TS
19542 E Mail	MS	12/07/2011	SO32 3QG

19541 E Mail	MS	12/07/2011	Garforth
19532 Telephone	MS	12/07/2011	
19770 E Mail	Cb	13/07/2011	12/07/2011 E5 OHA
19769 E Mail	CB	13/07/2011	13/07/2011 BN5 9LS
19768 E Mail	CB	13/07/2011	12/07/2011 Euston, London
19767 E Mail	CB	13/07/2011	11/07/2011 CB9 ORE
19766 E Mail	CB	13/07/2011	11/07/2011 Telford
19765 E Mail	CB	13/07/2011	15/06/2009 SE1 8DT
19545 E Mail	MS	13/07/2011	WD17 4JW
19544 E Mail	MS	13/07/2011	04/07/2011 SW2 2BU
19537 Telephone	MS	13/07/2011	Bagby
19535 Telephone	MS	13/07/2011	13/07/2011 UB7 7ES
19534 Telephone	MS	13/07/2011	
19533 Telephone	MS	13/07/2011	DE6 3BD
19771 E Mail	CB	14/07/2011	14/07/2011 BN5
19569 E Mail	MS	14/07/2011	Frimley Park Hospital
19568 E Mail	MS	14/07/2011	Goodwood
19558 E Mail	MS	14/07/2011	AB23 8AU
19547 E Mail	MS	14/07/2011	GU15 1RD
19546 Letter	MS	14/07/2011	LU6 2AA
19772 E Mail	CB	15/07/2011	12/07/2011 WF6 1DS
19575 Telephone	CB	15/07/2011	15/07/2011 SW6 3ET
19574 Telephone	CB	15/07/2011	15/07/2011 SW1P 4PX
19573 Telephone	CB	15/07/2011	14/07/2011 Welwyn Garden City
19572 Telephone	CB	15/07/2011	15/07/2011 TW10 5JA
19571 Telephone	CB	15/07/2011	15/07/2011 DY11 5SR
19570 Telephone	CB	15/07/2011	15/07/2011 CO8 5DT
19577 Letter	CB	18/07/2011	07/07/2011 UB2 5XJ
19576 Telephone	CB	18/07/2011	18/07/2011 Elkington, Northants
19777 E Mail	CB	19/07/2011	14/07/2011 GU8 6NE
19776 E Mail	CB	19/07/2011	14/07/2011 Welling, Kent
19775 E Mail	CB	19/07/2011	13/07/2011 DN17 2FD
19774 E Mail	CB	19/07/2011	19/07/2011 HU18 1BZ

19773 E Mail	CB	19/07/2011	11/07/2011 TF3 1NB
20071 Letter Chairman	JW	20/07/2011	15/07/2011 Flint
19833 E Mail	CB	20/07/2011	19/07/2011 LE16 7UF
19832 E Mail	CB	20/07/2011	18/07/2011 Not given
19781 E Mail	CB	20/07/2011	17/07/2011 SM5 3LY
19780 E Mail	CB	20/07/2011	17/07/2011 OX16 9TA
19779 E Mail	CB	20/07/2011	16/07/2011 PR4 6RB
19778 E Mail	CB	20/07/2011	15/07/2011 NR10 5AN
19584 E Mail	MS	20/07/2011	BN20 9BJ
19583 E Mail	MS	20/07/2011	Bournemouth
19582 E Mail	MS	20/07/2011	HP19 9RX
19581 E Mail	MS	20/07/2011	17/07/111 Epsom
19578 Telephone	CB	20/07/2011	20/07/2011 LE10 3HU
19837 E Mail	CB	21/07/2011	17/07/2011 Chilworth, Surrey
19836 E Mail	CB	21/07/2011	20/07/2011 N2 9RD
19835 E Mail	CB	21/07/2011	20/07/2011 TW7 7PS
19834 E Mail	CB	21/07/2011	15/07/2011 SL9 8TH
19598 Telephone	MS	21/07/2011	Southend
19597 Telephone	MS	21/07/2011	20/07/2011 HU20 3UT
19596 Telephone	MS	21/07/2011	TR8 4HE
19595 Telephone	MS	21/07/2011	EN9 2EY
19589 E Mail	MS	21/07/2011	21/07/2011 N1 1PJ
19588 E Mail	MS	21/07/2011	Goodwood
19587 E Mail	MS	21/07/2011	20/07/2011 Wapping
19586 E Mail	MS	21/07/2011	GU10 4NE
19585 E Mail	MS	21/07/2011	Wickenby
19580 Telephone	CB	21/07/2011	20/07/2011 ST18 9PS
19579 Telephone	CB	21/07/2011	20/07/2011 DN36 4EU
19593 E Mail	MS	22/07/2011	22/07/2011 IP13 0JL
19591 E Mail	MS	22/07/2011	TR26 3NB
19590 E Mail	MS	22/07/2011	KY5 0UH
19600 Telephone	MS	23/07/2011	23/07/2011 GL54 4AT
19599 Telephone	MS	23/07/2011	Sunbury-on-Thames

19592 E Mail	MS	23/07/2011	CT18 8HF
19838 E Mail	CB	24/07/2011	24/07/2011 PR4 1DP
20070 Letter Chairman	JW	25/07/2011	15/07/2011 St Ives
19842 E Mail	CB	25/07/2011	25/07/2011 Ham, London
19841 E Mail	CB	25/07/2011	25/07/2011 Not given
19840 E Mail	CB	25/07/2011	21/07/2011 HA3 6QJ
19839 E Mail	CB	25/07/2011	21/07/2011 GU22 0NN
19609 E Mail	MS	25/07/2011	24/07/2011 Molesey
19608 Telephone	MS	25/07/2011	23/07/2011 RH13 9GA
19607 Telephone	MS	25/07/2011	RM10 8BJ
19606 Telephone	MS	25/07/2011	TQ7 4AT
19605 Telephone	CB	25/07/2011	25/07/2011 IP19 9HN
19604 Telephone	CB	25/07/2011	24/07/2011 Hampton, London
19603 E Mail	MS	25/07/2011	DE13 8DT
19602 E Mail	MS	25/07/2011	CB8 9XL
19601 E Mail	MS	25/07/2011	HP7 9DS
19594 E Mail	MS	25/07/2011	RH2 8JZ
19617 Telephone	MS	26/07/2011	Stratford-upon-Avon
19616 Telephone	MS	26/07/2011	RM12 5ES
19615 Telephone	MS	26/07/2011	Not given
19614 E Mail	MS	26/07/2011	ME10 1YW
19613 E Mail	MS	26/07/2011	KY5 0UH
19612 E Mail	MS	26/07/2011	SE13 6JE
19611 Telephone	CB	26/07/2011	26/07/2011 Deerham, Norfolk
19610 E Mail	MS	26/07/2011	OX27 7NS
19844 E Mail	CB	27/07/2011	03/07/2011 EH46 7AJ
19843 E Mail	CB	27/07/2011	25/07/2011 PO30 1UD
19651 Telephone	CB	27/07/2011	27/07/2011 HP18 0DF
19650 Telephone	CB	27/07/2011	27/07/2011 DA7 6EQ
19624 Telephone	MS	27/07/2011	South Ealing
19620 Letter	MS	27/07/2011	MK46 4JA
19619 Telephone	MS	27/07/2011	27/07/2011 SA33 6SR
19618 Telephone	MS	27/07/2011	WF5 8AU

19630 Telephone	CB	28/07/2011	28/07/2011 Thursley, Surrey
19629 E Mail	MS	28/07/2011	Padstow
19628 Letter	CB	28/07/2011	20/07/2011 SK11 *UQ
19627 Telephone	MS	28/07/2011	PL27 7QJ
19626 Telephone	CB	28/07/2011	28/07/2011 TW2 5HA
19625 Telephone	MS	28/07/2011	26/07/2011 WA5 9SE
19623 E Mail	MS	28/07/2011	Teddington
19622 Telephone	CB	28/07/2011	28/07/2011 SG8 6AN
19621 Telephone	CB	28/07/2011	28/07/2011 KT6 4EA
20069 Letter Chairman	JW	29/07/2011	25/07/2011 St Ives
20068 Letter Chairman	JW	29/07/2011	25/07/2011 Peter Lilley MP
19638 E Mail	MS	29/07/2011	PL9 0ES
19637 Telephone	MS	29/07/2011	29/07/2011 FY4 3BD
19636 Letter	CB	29/07/2011	02/07/2011 Southcote, Reading
19635 E Mail	MS	29/07/2011	E14 9NY
19634 Letter	CB	29/07/2011	20/07/2011 LE2 4QP
19633 E Mail	MS	29/07/2011	28/07/2011 Ealing/West Acton
19632 E Mail	MS	29/07/2011	G66 3RZ
19631 E Mail	MS	29/07/2011	CR4 3EQ
19852 Fax	CB	01/08/2011	31/07/2011 Chevening
19851 E Mail	CB	01/08/2011	27/07/2011 KT1 2LR
19850 E Mail	CB	01/08/2011	29/07/2011 PE2 8ET
19849 E Mail	CB	01/08/2011	29/07/2011 Whitchurch Hill, Reading
19848 E Mail	CB	01/08/2011	27/07/2011 IG8 9PN
19847 E Mail	CB	01/08/2011	27/07/2011 E8 3BD
19846 E Mail	CB	01/08/2011	23/07/2011 Blackpool
19845 E Mail	CB	01/08/2011	31/07/2011 Not Given
19654 Telephone	CB	01/08/2011	01/08/2011 N6 5HR
19653 Telephone	CB	01/08/2011	31/07/2011 TR7 3BX
19652 Telephone	CB	01/08/2011	30/07/2011 SL6 7NA
19647 Telephone	MS	01/08/2011	30/07/2011 E1
19646 Telephone	MS	01/08/2011	RM13 9ES
19645 Telephone	MS	01/08/2011	31/07/2011 Chatteris

19644 Telephone	MS	01/08/2011		RG20 9EW
19643 Telephone	MS	01/08/2011		Hambleton BC
19642 Telephone	MS	01/08/2011		GU8 6NE
19641 E Mail	MS	01/08/2011		WV16 6DJ
19640 Telephone	MS	01/08/2011		Not given
19639 E Mail	MS	01/08/2011		Not given
19854 E Mail	CB	02/08/2011	22/07/2011	Not given
19853 E Mail	CB	02/08/2011	02/08/2011	Whitchurch Hill, Reading
19782 E Mail	CB	02/08/2011	01/08/2011	LS21 3LR
19744 Telephone	MS	02/08/2011		Barnes
19740 Telephone	MS	02/08/2011		Southwick, London
19739 Telephone	MS	02/08/2011	01/08/2011	Chalfont St Peter
19663 E Mail	MS	02/08/2011		EC1
19662 E Mail	MS	02/08/2011		Capel-Le-Ferne
19657 Telephone	CB	02/08/2011	04/06/2011	not given
19656 Telephone	CB	02/08/2011	27/07/2011	Chiddingfold
19655 Telephone	CB	02/08/2011	02/08/2011	N12 0PT
19649 Letter	CB	02/08/2011	25/07/2011	UB2 5XJ
19648 E Mail	MS	02/08/2011		NW6 2NR
19859 E Mail	CB	03/08/2011	03/08/2011	KT14 7HP
19858 E Mail	CB	03/08/2011	02/08/2011	CT18 7JN
19857 E Mail	CB	03/08/2011	02/08/2011	EC1Y 0SN
19856 E Mail	CB	03/08/2011	02/08/2011	GU27 2EH
19855 E Mail	CB	03/08/2011	02/08/2011	Globe Theatre London
19742 Telephone	MS	03/08/2011		SA62 6RN
19741 Telephone	MS	03/08/2011		TR1 1SX
19738 Telephone	MS	03/08/2011		Malvern
19737 Telephone	MS	03/08/2011		GL56 9DY
19667 E Mail	MS	03/08/2011		GL56 9QP
19666 E Mail	MS	03/08/2011		TR4 8UN
19665 E Mail	MS	03/08/2011	31/07/2011	TW10 7LG
19664 E Mail	MS	03/08/2011		SM5 4HA
19661 Telephone	CB	03/08/2011	02/08/2011	PR26 7SS

19658 Telephone	CB	03/08/2011	03/08/2011 SW1P 4PX
19860 E Mail	CB	04/08/2011	04/08/2011 ME10 1YW
19743 Telephone	MS	04/08/2011	Bagby
19672 E Mail	MS	04/08/2011	02/08/2011 DE45 1WG
19671 E Mail	MS	04/08/2011	CT18 7HF
19670 E Mail	MS	04/08/2011	TR26 3JA
19669 E Mail	MS	04/08/2011	Southend
19668 E Mail	MS	04/08/2011	GL20 8PJ
19660 Telephone	CB	04/08/2011	04/08/2011 CV35 7DU
19659 Telephone	CB	04/08/2011	03/08/2011 BT32 5BH
19865 E Mail	CB	05/08/2011	30/07/2011 Capel-le-Ferne
19864 E Mail	CB	05/08/2011	05/08/2011 Wickenby
19863 E Mail	CB	05/08/2011	05/08/2011 RH17 7LA
19862 E Mail	CB	05/08/2011	04/08/2011 E9 5NZ
19861 E Mail	CB	05/08/2011	27/07/2011 Hackney
19869 E Mail	CB	08/08/2011	08/08/2011 SM2 5JT
19868 E Mail	Cb	08/08/2011	08/08/2011 SW9 9NY
19867 E Mail	CB	08/08/2011	07/08/2011 DT1 2LJ
19866 E Mail	CB	08/08/2011	07/08/2011 RG17 0UP
19753 E Mail	MS	09/08/2011	Southend
19752 E Mail	MS	09/08/2011	Bagby
19872 E Mail	CB	10/08/2011	08/08/2011 Wanborough, Swindon
19871 E Mail	CB	10/08/2011	08/08/2011 SO24 9DY
19870 E Mail	CB	10/08/2011	02/08/2011 AL5 5S
19784 E Mail	CB	10/08/2011	08/08/2011 SN4 0AA
19783 E Mail	CB	10/08/2011	04/08/2011 WV3 7HL
19756 E Mail	MS	10/08/2011	Bagby
19755 E Mail	MS	10/08/2011	CV35 9LN
19754 E Mail	MS	10/08/2011	PR7 5NU
19750 Telephone	MS	10/08/2011	AB10 7AG
19749 Telephone	MS	10/08/2011	Hatfield
19748 Telephone	MS	10/08/2011	RAF Drifffield
19747 Telephone	MS	10/08/2011	Ketton

19746 Telephone	MS	10/08/2011		Reading
19745 Telephone	MS	10/08/2011		DE13 8BZ
19874 E Mail	CB	11/08/2011	10/08/2011	Bracklesham Bay
19873 E Mail	CB	11/08/2011	11/08/2011	SN6 6NP
19798 Telephone	MS	11/08/2011		Cambridge
19751 Telephone	MS	11/08/2011		St Ives
19876 E Mail	CB	12/08/2011	09/08/2011	IP29 5JR
19875 E Mail	CB	12/08/2011	10/08/2011	SM2 5JT
19802 Telephone	MS	12/08/2011		E9 7HD
19801 Telephone	MS	12/08/2011		RH13 8QP
19800 Telephone	MS	12/08/2011		CH5 3YB
19799 Telephone	MS	12/08/2011	11/08/2011	Orpington
19788 E Mail	MS	12/08/2011		OX15 6DS
19787 E Mail	MS	12/08/2011		
19786 E Mail	MS	12/08/2011		BH23 7AR
19757 Letter	CB	12/08/2011	05/08/2011	EC3A 7JB
19881 E Mail	CB	15/08/2011	13/08/2011	SN4 0AA
19811 Telephone	MS	15/08/2011		Liverpool
19805 Telephone	MS	15/08/2011		Northamptonshire
19804 Telephone	MS	15/08/2011		New Quay, Wales
19803 Telephone	MS	15/08/2011		Brixworth
19761 Telephone	CB	15/08/2011	15/08/2011	Tring
19759 Telephone	CB	15/08/2011	15/08/2011	WS7 9AJ
19758 Telephone	CB	15/08/2011	15/08/2011	NP12 0HZ
19887 E Mail	CB	16/08/2011	16/08/2011	UB7 9AJ
19886 E Mail	CB	16/08/2011	16/08/2011	Nr Cirencester
19885 E Mail	CB	16/08/2011	15/08/2011	DE74 2JW
19884 E Mail	CB	16/08/2011	15/08/2011	DE74 2JW
19883 E Mail	CB	16/08/2011	14/08/2011	South Cerney
19882 E Mail	CB	16/08/2011	13/08/2011	Not given
19810 Telephone	MS	16/08/2011		Ballymena
19808 Telephone	MS	16/08/2011		RH12 4SE
19807 Telephone	MS	16/08/2011	16/08/2011	BS16 5DL

19806 Telephone	MS	16/08/2011		Tilstock
19793 Letter	MS	16/08/2011		PL30 4BY
19792 E Mail	MS	16/08/2011		N7 OPS
19791 E Mail	MS	16/08/2011		RG40 4HJ
19790 E Mail	MS	16/08/2011		NP12 OHZ
19789 E Mail	MS	16/08/2011		Southend
19762 Telephone	CB	16/08/2011	15/08/2011	Sg12 OJE
19760 Telephone	CB	16/08/2011	15/08/2011	NW3 3AD
19809 Telephone	MS	17/08/2011		MK18 4HB
19797 E Mail	MS	17/08/2011		Brixworth
19796 E Mail	MS	17/08/2011		Brixworth
19795 E Mail	MS	17/08/2011		RG40 4HJ
19794 E Mail	MS	17/08/2011		BN15 8EG
19785 Letter	CB	17/08/2011	06/08/2011	CV37 OLE
20067 Letter Chairman	JW	18/08/2011	15/08/2011	EX16 9NR
19891 E Mail	CB	18/08/2011	18/08/2011	AL5 5SD
19890 E Mail	CB	18/08/2011	05/08/2011	Chalfont St. Peter
19889 E Mail	CB	18/08/2011	17/08/2011	AL5 5SD
19888 E Mail	CB	18/08/2011	18/08/2011	DE74 2JW
19817 Telephone	MS	18/08/2011	17/08/2011	BT30 8JD
19816 Telephone	MS	18/08/2011		GL8 8QQ
19815 Telephone	MS	18/08/2011	09/07/2011	CM16 7PS
19814 Telephone	MS	18/08/2011		LN7 6EW
19813 Letter	MS	18/08/2011		CW5 7QL
19812 E Mail	MS	18/08/2011		Not given
19892 E Mail	CB	19/08/2011	19/08/2011	Eh8 8BG
19900 E Mail	CB	22/08/2011	19/08/2011	SN4 0AA
19899 E Mail	CB	22/08/2011	21/08/2011	Sywell, Northampton
19898 E Mail	CB	22/08/2011	21/08/2011	SY8 4HU
19897 E Mail	CB	22/08/2011	22/08/2011	Welling, Kent
19896 E Mail	CB	22/08/2011	21/08/2011	City of London
19895 E Mail	CB	22/08/2011	20/08/2011	BS15 1PD
19894 E Mail	CB	22/08/2011	22/08/2011	AL5 5SD

19893 E Mail	CB	22/08/2011	19/08/2011 SM5 1RD
19823 Telephone	MS	22/08/2011	GU26 6BN
19822 Telephone	MS	22/08/2011	RM13 9DX
19821 E Mail	MS	22/08/2011	St Ives
19820 E Mail	MS	22/08/2011	Cornwall
19819 Letter	CB	22/08/2011	12/08/2011 LN3 5AE
19818 Letter	CB	22/08/2011	12/08/2011 CW1 5LU
19902 E Mail	CB	23/08/2011	21/08/2011 Kineton, Warwickshire
19901 E Mail	CB	23/08/2011	23/08/2011 AL5 5SD
19830 Letter	MS	23/08/2011	CV8 2EU
19829 Telephone	MS	23/08/2011	RG7 6QH
19828 Letter	MS	23/08/2011	11/05/2011 TQ13 7HG
19827 E Mail	MS	23/08/2011	20/08/2011 PO8 8HL
19826 Letter	MS	23/08/2011	UB3 1DQ
19825 E Mail	MS	23/08/2011	21/08/2011 Truro
19824 Telephone	MS	23/08/2011	22/08/2011 DE56 2HQ
19906 E Mail	CB	24/08/2011	24/08/2011 SN15 5AS
19905 E Mail	CB	24/08/2011	24/08/2011 OX12 0LD
19904 E Mail	CB	24/08/2011	21/08/2011 CV32 5EY
19903 E Mail	CB	24/08/2011	23/08/2011 SM5
19831 Telephone	MS	24/08/2011	N14 7EP
19877 Telephone	CB	25/08/2011	25/08/2011 BT30 8PY
19909 E Mail	CB	26/08/2011	25/08/2011 AL5 5SD
19908 E Mail	CB	26/08/2011	25/08/2011 RG14 1UN
19907 E Mail	CB	26/08/2011	24/08/2011 AL6 0HP
19880 Telephone	CB	26/08/2011	26/08/2011 CB6 3RH
19879 Telephone	CB	26/08/2011	10/08/2011 SE10
19878 Letter	Cb	26/08/2011	22/08/2011 PR4 3RR
20221 E Mail	CB	29/08/2011	28/09/2011 Panshanger
19914 Telephone	MS	30/08/2011	Mr Ballanger
19913 E Mail	MS	30/08/2011	Bagby
19912 E Mail	MS	30/08/2011	PE22 8HA
19911 E Mail	MS	30/08/2011	BT74 5GD

19910 Letter	MS	30/08/2011		YO7 2PH
19917 Letter	MS	31/08/2011		LE17 6LJ
19916 E Mail	MS	31/08/2011		Portsmouth
19915 E Mail	MS	31/08/2011		BD12 0JZ
19960 Telephone	MS	01/09/2011	01/09/2011	Horley
19925 Letter	MS	01/09/2011		PO19 6QL
19924 Telephone	MS	01/09/2011		DE14 1LS
19923 E Mail	MS	01/09/2011		SW16 5EX
19922 E Mail	MS	01/09/2011		E16 3AT
19921 E Mail	MS	01/09/2011		Liverpool
19920 E Mail	MS	01/09/2011		NR3 2QN
19919 Telephone	MS	01/09/2011	01/09/2011	Wetlands Centre, Barnes
19918 Telephone	MS	01/09/2011	31/08/2011	Ifield
19973 E Mail	CB	02/09/2011	30/08/2011	Harpenden
19934 Telephone	MS	02/09/2011	02/09/2011	Duxford
19932 E Mail	MS	02/09/2011	29/08/2011	HP5 3RL
19931 E Mail	MS	02/09/2011		Bovingdon
19930 E Mail	MS	02/09/2011	31/08/2011	Pilling Marsh, Lancs
19929 E Mail	MS	02/09/2011		RH1 5JW
19928 E Mail	MS	02/09/2011		Bovingdon
19927 E Mail	MS	02/09/2011		Bovingdon
19926 E Mail	MS	02/09/2011		Southwark, London
20036 Telephone	CB	05/09/2011	05/10/2011	Woking
19977 E Mail	CB	05/09/2011	02/09/2011	TW1 3BZ
19940 Telephone	MS	05/09/2011		CM16 4EF
19939 Telephone	MS	05/09/2011		Haverhill
19938 Telephone	MS	05/09/2011	05/09/2011	
19937 E Mail	MS	05/09/2011		Water Oakley
19936 E Mail	MS	05/09/2011		IP31 3LE
19935 E Mail	MS	05/09/2011		KT4 8BE
19974 E Mail	CB	06/09/2011	06/09/2011	AL5 5SD
19946 Letter	MS	06/09/2011		PL3 6SZ
19945 E Mail	MS	06/09/2011		Wivenhoe

19944 E Mail	MS	06/09/2011	03/09/2011 Birtle
19943 E Mail	MS	06/09/2011	OL3 6TY
19942 E Mail	MS	06/09/2011	GU1 1SP
19941 E Mail	MS	06/09/2011	E14 8JX
19953 E Mail	MS	07/09/2011	Newbury
19950 Telephone	MS	07/09/2011	07/09/2011 ML2 8EZ
19949 Telephone	MS	07/09/2011	Burton Upon Trent
19948 E Mail	MS	07/09/2011	Portsmouth
19947 E Mail	MS	07/09/2011	05/09/2011 ME10 1RD
19933 Telephone	MS	07/09/2011	02/09/2011 RH6 9DT
19962 Telephone	MS	08/09/2011	Doddinghurst
19961 E Mail	MS	08/09/2011	08/09/2011 Folkestone
19957 E Mail	MS	08/09/2011	Crowborough
19956 E Mail	MS	08/09/2011	01/09/2011 Timperley
19955 E Mail	MS	08/09/2011	Southborough
19954 E Mail	MS	08/09/2011	SE2 9NU
19952 Telephone	MS	08/09/2011	Cobham
19951 Telephone	MS	08/09/2011	08/09/2011 M25
20065 Letter Chairman	JW	09/09/2011	19/08/2011 RM14 2EU
20064 Letter Chairman	JW	09/09/2011	31/08/2011 Ealing W5
19963 Telephone	MS	09/09/2011	DE13 8ED
19958 E Mail	MS	09/09/2011	06/09/2011 PL19 8HA
19978 E Mail	CB	12/09/2011	11/09/2011 RH15 ORX
19979 E Mail	CB	13/09/2011	11/09/2011 Dagenham, london
19968 E Mail	MS	13/09/2011	Crudan Bay
19967 Letter	MS	13/09/2011	CM22 7QS
19966 E Mail	MS	13/09/2011	IG1 3NB
19965 Telephone	MS	13/09/2011	SE10 8QN
19964 Letter	MS	13/09/2011	SW1A 0AA
19959 E Mail	MS	13/09/2011	Bovingdon
19984 E Mail	CB	14/09/2011	06/09/2011 DE74 2JW
19983 E Mail	CB	14/09/2011	14/09/2011 Dagenham, London
19982 E Mail	CB	14/09/2011	13/09/2011 GU32 3NH

19981 E Mail	CB	14/09/2011	08/09/2011 Nottingham
19980 E Mail	CB	14/09/2011	01/09/2011 RH17 7LA
19972 E Mail	MS	14/09/2011	Cruden Bay
19971 E Mail	MS	14/09/2011	Cruden Bay
19970 E Mail	MS	14/09/2011	Southend
20169 E Mail	CB	15/09/2011	15/09/2011 DE21 5AW
20166 E Mail	CB	15/09/2011	14/09/2011 AL5 5SD
20164 E Mail	CB	15/09/2011	15/09/2011 Murton Wildlife Trust
20163 E Mail	CB	15/09/2011	11/09/2011 Redbridge, London
20066 Letter Chairman	JW	15/09/2011	24/08/2011 CR8 4LH
19987 E Mail	MS	15/09/2011	Cruden Bay
19986 Telephone	MS	15/09/2011	15/09/2011 Hampshire
19985 Telephone	CB	15/09/2011	15/09/2011 Haringey, London
19976 Telephone	MS	15/09/2011	15/09/2011 Reading
19975 E Mail	MS	15/09/2011	Stickford
19969 E Mail	MS	15/09/2011	Bovingdon
20167 E Mail	CB	16/09/2011	16/09/2011 AL5 5SD
20172 E Mail	CB	19/09/2011	19/09/2011 Whitchurch Hill, Reading
20171 E Mail	CB	19/09/2011	16/09/2011 Heacham, Norfolk
20170 E Mail	CB	19/09/2011	15/09/2011 HP27 9DA
20168 E Mail	Cb	19/09/2011	18/09/2011 Whitchurch Hill, Reading
20176 E Mail	CB	20/09/2011	20/09/2011 Newbury
20175 E Mail	CB	20/09/2011	19/09/2011 LE12 6QD
20174 E Mail	CB	20/09/2011	15/09/2011 Cheriton, Folkestone, Kent
20063 Letter Chairman		20/09/2011	16/08/2011 Croy, Lanarkshire
20186 E Mail	CB	21/09/2011	21/09/2011 OX7 6XQ
20178 E Mail	CB	21/09/2011	21/09/2011 West Sussex
20177 E Mail	CB	21/09/2011	20/09/2011 BL1 4RP
19991 Telephone	CB	21/09/2011	21/09/2011 Not given
19990 Telephone	CB	21/09/2011	21/09/2011 Not given
19989 Telephone	CB	21/09/2011	21/09/2011 Romsey
19988 Telephone	CB	21/09/2011	21/09/2011 Darlington
20189 E Mail	CB	22/09/2011	20/09/2011 WA14 2XP

20188 E Mail	CB	22/09/2011	19/09/2011 Ashford, Middlesex
20187 E Mail	CB	22/09/2011	22/09/2011 PO30 3LH
20190 E Mail	CB	23/09/2011	22/09/2011 Bures, Suffolk
20061 Letter Chairman	JW	23/09/2011	12/09/2011 ME14 2AJ
20060 Letter Chairman		23/09/2011	05/09/2011 OX17 2QP
20062 Letter Chairman		24/09/2011	15/09/2011 AL6 0DF
20195 E Mail	CB	26/09/2011	23/09/2011 Pontesbury, Shrewsbury
20194 E Mail	CB	26/09/2011	25/09/2011 not given
20193 E Mail	CB	26/09/2011	24/09/2011 SE10 8SY
20192 E Mail	CB	26/09/2011	24/09/2011 Rotherhithe Peninsula, London
20191 E Mail	CB	26/09/2011	22/09/2011 Cubbington Road, Leamington Spa
19992 Telephone	CB	26/09/2011	26/09/2011 GU17 9LZ
20198 E Mail	CB	27/09/2011	25/09/2011 SA62 4AY
20197 E Mail	CB	27/09/2011	18/09/2011 Chelmsford
20196 E Mail	CB	27/09/2011	25/09/2011 Spencers Farm, Whelpley Hill
20202 E Mail	CB	28/09/2011	28/09/2011 AL5 5SD
20201 E Mail	CB	28/09/2011	25/09/2011 HP6 5AE
20200 E Mail	CB	28/09/2011	26/09/2011 Bovington
20199 E Mail	CB	28/09/2011	27/09/2011 West London
19996 E Mail	MS	28/09/2011	SY4 5HE
19995 Telephone	MS	28/09/2011	28/09/2011 South Ealing
19994 E Mail	MS	28/09/2011	27/09/2011 Broadstone, Bournemouth
19993 Telephone	MS	28/09/2011	Manchester
20224 E Mail	CB	29/09/2011	29/09/2011 AL5 5SD
20223 E Mail	CB	29/09/2011	28/09/2011 Whelpley Hill
20222 E Mail	CB	29/09/2011	27/09/2011 Dinmore
20220 E Mail	CB	29/09/2011	27/09/2011 Rotherhithe peninsula, London
20204 E Mail	CB	29/09/2011	27/09/2011 ME3 8JL
20059 Letter Chairman		29/09/2011	13/09/2011 Southend
20058 Letter Chairman	JW	29/09/2011	27/09/2011 Maldon
20002 Letter	MS	29/09/2011	CM22 7QS
20001 Telephone	MS	29/09/2011	NR21 7HX
20000 E Mail	MS	29/09/2011	Plymouth

19999 Telephone	MS	29/09/2011	29/09/2011 Brighton
19998 Telephone	MS	29/09/2011	28/09/2011 IP10 0LQ
19997 E Mail	MS	29/09/2011	SE11 4AA
20226 E Mail	CB	30/09/2011	30/09/2011 AL5 5SD
20023 Telephone	CB	30/09/2011	30/09/2011 Hayling Island
20018 Telephone	MS	30/09/2011	Carshalton
20017 Telephone	MS	30/09/2011	Reading
20009 E Mail	MS	30/09/2011	BH6 4LY
20008 Telephone	MS	30/09/2011	30/09/2011 IP14 2PN
20007 Telephone	MS	30/09/2011	TN19 7QJ
20006 E Mail	MS	30/09/2011	29/09/2011 SW20 8RD
20005 Telephone	MS	30/09/2011	Ipswich
20004 E Mail	MS	30/09/2011	28/09/2011 Broadstone, Bournemouth
20003 E Mail	MS	30/09/2011	28/09/2011 TS13 5HS
20231 E Mail	CB	03/10/2011	01/10/2011 RG6 3DG
20230 E Mail	CB	03/10/2011	01/10/2011 LN13 ONG
20229 E Mail	CB	03/10/2011	30/09/2011 E1W 2UT
20228 E Mail	CB	03/10/2011	28/09/2011 ca12 4rg
20227 E Mail	CB	03/10/2011	29/09/2011 HR9 6QF
20022 Letter	CB	03/10/2011	01/10/2011 SN5 8AJ
20021 Telephone	CB	03/10/2011	02/10/2011 East London
20020 Telephone	CB	03/10/2011	02/10/2011 UB3 1SB
20019 E Mail	MS	03/10/2011	PO36 9PB
20016 E Mail	MS	03/10/2011	NW10 2LL
20015 Telephone	MS	03/10/2011	SE16
20014 E Mail	MS	03/10/2011	01/10/2011 Reading
20013 E Mail	MS	03/10/2011	30/09/2011 N10 3RL
20012 E Mail	MS	03/10/2011	Not given
20011 E Mail	MS	03/10/2011	02/10/2011 BH18 8BH
20010 E Mail	MS	03/10/2011	Plymouth
20232 E Mail	CB	04/10/2011	28/09/2011 South Wales
20051 E Mail	MS	04/10/2011	01/10/2011 Olney
20027 Telephone	MS	04/10/2011	27/09/2011 LL13 0AN

20026 Telephone	MS	04/10/2011	01/10/2011 N6
20025 E Mail	MS	04/10/2011	Not given
20024 E Mail	MS	04/10/2011	Battersea
20238 E Mail	CB	05/10/2011	03/10/2011 SW13 9WT
20237 E Mail	CB	05/10/2011	03/10/2011 Farnborough
20236 E Mail	CB	05/10/2011	02/10/2011 IG6 1DB
20235 E Mail	CB	05/10/2011	04/10/2011 Hyde, Cheshire
20234 E Mail	CB	05/10/2011	01/10/2011 Not given
20233 E Mail	CB	05/10/2011	01/10/2011 St Katherine Docks, London
20035 Telephone	MS	05/10/2011	RG7 2JS
20034 E Mail	MS	05/10/2011	SY4 5HE
20033 Telephone	MS	05/10/2011	RG7 2JS
20032 Telephone	MS	05/10/2011	NR30 5BZ
20031 Telephone	MS	05/10/2011	03/10/2011 Hayes, Bromley
20030 Telephone	MS	05/10/2011	Elham
20029 Letter	MS	05/10/2011	24/09/2011 GL20 8BQ
20028 E Mail	MS	05/10/2011	Not given
20240 E Mail	CB	06/10/2011	05/10/2011 AL5 5SD
20239 E Mail	CB	06/10/2011	04/10/2011 Hyde, Cheshire
20046 Telephone	MS	06/10/2011	Bovingdon
20042 Telephone	MS	06/10/2011	BN9 0BB
20041 E Mail	MS	06/10/2011	01/10/2011 Lytham St Anne
20040 Telephone	MS	06/10/2011	SW11 3LF
20039 E Mail	MS	06/10/2011	CV7 7BY
20038 E Mail	MS	06/10/2011	06/10/2011 Broadstone
20037 E Mail	MS	06/10/2011	06/10/2011 BH18 8BZ
20243 E Mail	CB	07/10/2011	06/10/2011 Dorset
20242 E Mail	CB	07/10/2011	07/10/2011 LE3 8RA
20241 E Mail	CB	07/10/2011	04/10/2011 Hyde, Cheshrie
20050 Telephone	MS	07/10/2011	Tunbridge Wells
20049 Telephone	MS	07/10/2011	AL3 6JW
20048 E Mail	MS	07/10/2011	Epsom
20047 Telephone	MS	07/10/2011	06/10/2011 Maidstone

20045 E Mail	MS	07/10/2011	05/10/2011 Broadstone, Bournemouth
20044 E Mail	MS	07/10/2011	01/10/2011 Broadstone, Bournemouth
20043 E Mail	MS	07/10/2011	06/10/2011 Broadstone, Bournemouth
20263 E Mail	CB	10/10/2011	08/10/2011 LS7 2PX
20244 E Mail	CB	10/10/2011	07/10/2011 E18 2ER
20080 Telephone	MS	10/10/2011	NG23 5NA
20079 Telephone	MS	10/10/2011	09/10/2011 RG30 3SU
20057 Letter	MS	10/10/2011	HP5 3RL
20056 E Mail	CB	10/10/2011	07/10/2011 BA11 3SA
20055 E Mail	MS	10/10/2011	07/10/2011 Broadstone
20052 FoIA	MS	10/10/2011	BN7 1GB
20264 E Mail	CB	11/10/2011	10/10/2011 Swindon
20081 E Mail	MS	11/10/2011	Wennington, UK
20266 E Mail	CB	12/10/2011	12/10/2011 Not given
20265 E Mail	CB	12/10/2011	12/10/2011 Swindon
20085 E Mail	MS	12/10/2011	CB10 2LL
20084 Telephone	MS	12/10/2011	11/10/2011 YO18 7NR
20083 Telephone	MS	12/10/2011	11/10/2011 PH7 3QY
20082 E Mail	MS	12/10/2011	Strabane, NI
20269 E Mail	CB	13/10/2011	13/10/2011 AL5 5SD
20268 E Mail	CB	13/10/2011	13/10/2011 Swindon
20267 E Mail	CB	13/10/2011	12/10/2011 AL5 5SD
20091 E Mail	MS	13/10/2011	GL18 1JA
20090 E Mail	MS	13/10/2011	Broadstone, UK
20089 Telephone	MS	13/10/2011	BT33 0NQ
20088 E Mail	MS	13/10/2011	Strabane, NI
20087 FoIA	MS	13/10/2011	Not given
20086 E Mail	MS	13/10/2011	13/10/2011 Broadstone, UK
20094 Letter	MS	14/10/2011	DE45 1JH
20093 Telephone	MS	14/10/2011	NW2 5EP
20092 E Mail	MS	14/10/2011	SW5 9SX
20102 Telephone	MS	17/10/2011	YO62 7SE
20101 Telephone	MS	17/10/2011	CM8 3JP

20100 Telephone	MS	17/10/2011		Not given
20099 Telephone	MS	17/10/2011		Skegness, UK
20098 Telephone	MS	17/10/2011		LN8 3YJ
20097 Telephone	MS	17/10/2011		PO36 0HN
20096 E Mail	MS	17/10/2011	14/10/2011	RH1 5NP
20095 Telephone	MS	17/10/2011		HP5 3RL
20108 Telephone	MS	18/10/2011	16/10/2011	Wonford, Exeter, UK
20106 E Mail	MS	18/10/2011		RG40 4RU
20105 E Mail	MS	18/10/2011	15/10/2011	Barbican, London, UK
20104 Letter	MS	18/10/2011		LU7 9GU
20103 E Mail	MS	18/10/2011	14/10/2011	EC1M
20582 Letter Chairman	JW	19/10/2011	30/06/2011	Sutton
20110 E Mail	MS	19/10/2011	15/10/2011	N1 8HA
20109 E Mail	MS	19/10/2011	14/10/2011	SN15 4ES
20107 Letter	MS	19/10/2011		CH2 4NJ
20115 E Mail	MS	20/10/2011		NE28 8EB
20114 E Mail	MS	20/10/2011	16/10/2011	CO7 7PN
20113 Telephone	MS	20/10/2011	20/10/2011	DT9 5DP
20112 E Mail	MS	20/10/2011		Inner Temple, London, UK
20111 E Mail	MS	20/10/2011	13/10/2011	RG31 7AT
20121 E Mail	MS	21/10/2011		Amberley, West Sussex, UK
20120 E Mail	MS	21/10/2011		Newbury, UK
20119 E Mail	MS	21/10/2011		N5 1LR
20118 E Mail	MS	21/10/2011		Broadstone, Bournemouth, UK
20117 Letter	MS	21/10/2011		SG2 7NR
20116 E Mail	MS	21/10/2011		SM2 5JA
20584	JW	24/10/2011		Liverpool
20583 Letter Chairman	JW	24/10/2011	13/10/2011	Annette Sandbach AM
20123 E Mail	MS	24/10/2011		Nebury, UK
20122 Fax	MS	24/10/2011	01/10/2011	PE5 7AX
20129 Telephone	MS	25/10/2011		IP19 0EY
20128 E Mail	MS	25/10/2011	23/10/2011	M33 2HD
20127 E Mail	MS	25/10/2011		Panshanger, UK

20126 E Mail	MS	25/10/2011		Tain, UK
20125 E Mail	MS	25/10/2011		No Given
20124 E Mail	MS	25/10/2011	23/10/2011	PO22 7QJ
20137 Telephone	MS	26/10/2011	26/10/2011	Trinity Gardens, Folkestone, UK
20134 Letter	MS	26/10/2011		ST7 2HL
20133 E Mail	MS	26/10/2011		Maida Vale, London, UK
20132 E Mail	MS	26/10/2011		
20131 Telephone	MS	26/10/2011		Stamford, UK
20130 Letter	MS	26/10/2011		EN1 1TX
20136 E Mail	MS	27/10/2011		Newbury, UK
20135 Letter	MS	27/10/2011		PE23 4LQ
20141 E Mail	MS	28/10/2011		Not given
20140 Telephone	MS	28/10/2011		CT12 4JU
20139 E Mail	MS	28/10/2011	25/10/2011	RH12 3SW
20138 E Mail	MS	28/10/2011	28/10/2011	Broadstone, UK
20586 Letter Chairman	JW	31/10/2011		RG7 1QX
20270 E Mail	CB	31/10/2011	26/10/2011	SE4 1SL
20147 E Mail	MS	31/10/2011		PE19 2HD
20146 E Mail	MS	31/10/2011		SG8 ORE
20145 E Mail	MS	31/10/2011		WS13 6YZ
20144 Telephone	MS	31/10/2011	22/10/2011	Birmingham, UK
20143 Telephone	CB	31/10/2011	31/10/2011	Gatwick
20142 E Mail	MS	31/10/2011		Water Oakley, UK
20588 Letter Chairman	JW	01/11/2011	27/10/2011	NP7 8HS
20585 Letter Chairman	JW	01/11/2011	18/10/2011	BA14 7LN
20272 E Mail	CB	01/11/2011	01/11/2011	YO60 7DA
20271 E Mail	CB	01/11/2011	25/10/2011	Chilworth
20152 Telephone	CB	01/11/2011	01/11/2011	Mold, Wales
20151 Telephone	CB	01/11/2011	01/11/2011	North London
20150 E Mail	MS	01/11/2011		GU14 ORS
20149 E Mail	MS	01/11/2011		Not given
20148 Telephone	MS	01/11/2011	31/10/2011	Blackfirars Bridge, London, UK
20158 Letter	CB	02/11/2011	01/10/2011	GU22 0LS

20157 Telephone	CB	02/11/2011	02/11/2011 Kent
20156 Letter	MS	02/11/2011	PL30 4BY
20155 E Mail	MS	02/11/2011	Broadstone, UK
20154 Telephone	MS	02/11/2011	Aberporth, UK
20153 E Mail	MS	02/11/2011	Not given
20587 Letter Chairman	JW	03/11/2011	20/10/2011 Halifax
20159 E Mail	MS	03/11/2011	B92 0DL
20274 E Mail	CB	04/11/2011	30/10/2011 Southfields/Wandsworth London
20162 E Mail	MS	04/11/2011	Not given
20161 Telephone	MS	04/11/2011	02/11/2011 IP25 7PL
20160 Telephone	CB	04/11/2011	04/11/2011 CT4 6AG
20275 E Mail	CB	05/11/2011	04/11/2011 BH18 8NF
20278 E Mail	CB	07/11/2011	07/11/2011 CF4
20277 E Mail	CB	07/11/2011	03/11/2011 CM6 3QL
20276 E Mail	CB	07/11/2011	05/11/2011 not given
20173 Telephone	CB	07/11/2011	07/11/2011 SS5 4QQ
20165 Telephone	CB	07/11/2011	07/11/2011 LN11 0QS
20280 E Mail	CB	08/11/2011	03/11/2011 Chapel St Leonards, Lincs
20279 E Mail	CB	08/11/2011	06/11/2011 SA18 2YT
20183 Telephone	MS	08/11/2011	08/11/2011 St Erth, UK
20182 E Mail	MS	08/11/2011	Not given
20181 Telephone	MS	08/11/2011	Unobtained
20180 E Mail	MS	08/11/2011	DA12 1LJ
20179 E Mail	MS	08/11/2011	02/11/2011 GU16 6EX
20281 E Mail	CB	09/11/2011	09/11/2011 M1 5DE
20203 Telephone	MS	09/11/2011	09/11/2011 Southwick Country Park, UK
20185 Telephone	MS	09/11/2011	09/11/2011 Not given
20184 E Mail	MS	09/11/2011	Not needed
20209 E Mail	MS	10/11/2011	Not taken
20208 Telephone	MS	10/11/2011	London, UK
20207 E Mail	MS	10/11/2011	29/10/2011 Shellness, Isle of Sheppey, UK
20206 E Mail	MS	10/11/2011	09/11/2011 EC2Y 8NQ
20205 E Mail	MS	10/11/2011	09/11/2011 WC1N 1NX

20212 Letter	MS	11/11/2011	UB7 9FN
20211 E Mail	MS	11/11/2011	Epsom, UK
20210 E Mail	MS	11/11/2011	EN6 3EB
20282 E Mail	CB	14/11/2011	13/11/2011 HP6 5AE
20218 Telephone	MS	14/11/2011	14/11/2011 SM7 1NB
20217 E Mail	MS	14/11/2011	HA3 9HY
20216 E Mail	MS	14/11/2011	BH18 8NF
20215 Telephone	MS	14/11/2011	13/11/2011 Bexhill, UK
20214 E Mail	MS	14/11/2011	Epsom, UK
20213 E Mail	MS	14/11/2011	Chiswick, UK
20589 Letter Chairman	JW	15/11/2011	10/11/2011 St Erth
20285 E Mail	CB	15/11/2011	13/11/2011 GL6 9DA
20284 E Mail	CB	15/11/2011	13/11/2011 IG6 1DB
20283 E Mail	CB	15/11/2011	02/11/2011 B92 0DL
20259 Letter	CB	15/11/2011	11/11/2011 CM227TJ
20219 Letter	MS	15/11/2011	EC1A 4JU
20286 E Mail	CB	16/11/2011	07/11/2011 St Erth, Cornwall
20247 Telephone	MS	16/11/2011	15/11/2011 LN7 6JB
20246 E Mail	MS	16/11/2011	SO24 0BE
20245 E Mail	MS	16/11/2011	Bishopthorpe, UK
20225 Telephone	MS	16/11/2011	Perranporth, UK
20252 Telephone	MS	17/11/2011	N/A
20251 Telephone	MS	17/11/2011	14/11/2011 KT18 7DT
20250 Letter	MS	17/11/2011	DN15 6XQ
20249 Letter	MS	17/11/2011	Little Hallingbury, UK
20248 Telephone	MS	17/11/2011	London, UK
20254 E Mail	MS	18/11/2011	N/A
20253 Telephone	MS	18/11/2011	13/11/2011 Ardingly, UK
20290 E Mail	CB	21/11/2011	19/11/2011 Camborne, Cornwall
20289 E Mail	CB	21/11/2011	02/11/2011 LN8 6DU
20288 E Mail	CB	21/11/2011	01/10/2011 Chilworth
20287 E Mail	CB	21/11/2011	17/11/2011 SE26 6NR
20260 Telephone	MS	21/11/2011	Detroit, USA

20258 E Mail	MS	21/11/2011	LE7 7HH
20257 E Mail	MS	21/11/2011	Not given
20256 E Mail	MS	21/11/2011	13/11/2011 BH18 8NF
20255 E Mail	MS	21/11/2011	18/11/2011 Broadstone, UK
20590 Letter Chairman	JW	22/11/2011	14/11/2011 SE1 8JL
20292 E Mail	MS	22/11/2011	CM6 3AL
20291 Telephone	MS	22/11/2011	22/11/2011 Shobdon Aerodrome, UK
20262 E Mail	MS	22/11/2011	21/11/2011 SW19 4PQ
20261 E Mail	MS	22/11/2011	West Runton, UK
20293 Telephone	MS	23/11/2011	23/11/2011 WS15 3NL
20591 Letter Chairman	JW	24/11/2011	15/11/2011 LA3 2RX
20592 Letter Chairman	JW	25/11/2011	21/11/2011 KT9 1RS
20294 E Mail	MS	25/11/2011	25/11/2011 Broadstone, UK
20295 Letter	MS	28/11/2011	14/11/2011 EX4 8QY
20301 Telephone	CB	30/11/2011	30/11/2011 WC2H 9RZ
20300 Telephone	CB	30/11/2011	30/11/2011 BS34 8GD
20299 E Mail	MS	30/11/2011	Not given
20298 E Mail	MS	30/11/2011	West Runton, UK
20297 Telephone	MS	30/11/2011	29/11/2011 OX17 3BB
20296 Telephone	MS	30/11/2011	29/11/2011 Banbury, UK
20305 Letter	MS	01/12/2011	KT3 6NA
20304 E Mail	MS	01/12/2011	DY12 1XG
20303 Telephone	MS	01/12/2011	01/12/2011 Crawley, UK
20302 E Mail	MS	01/12/2011	Great Glen, UK
20315 Telephone	CB	02/12/2011	02/12/2011 SW16 5BS
20312 Telephone	MS	05/12/2011	London, UK
20309 E Mail	CB	05/12/2011	27/11/2011 Not given
20308 E Mail	CB	05/12/2011	04/12/2011 Whelpley Hill, Bucks
20307 E Mail	CB	05/12/2011	04/12/2011 TW19 5LY
20306 E Mail	MS	05/12/2011	23/11/2011 Portstewart, NI
20593 Letter Chairman	JW	06/12/2011	28/11/2011 Wales
20313 Telephone	MS	06/12/2011	Not obtained
20311 Telephone	MS	06/12/2011	DE74 2ND

20310 E Mail	MS	06/12/2011	06/12/2011 Broadstone, UK
20317 Telephone	CB	07/12/2011	07/12/2011 SW1P 2LP
20316 E Mail	MS	07/12/2011	07/12/2011 SW6 3TN
20314 Telephone	CB	07/12/2011	06/12/2011 SW1V 2LE
20333 E Mail	CB	09/12/2011	04/12/2011 HP5 3RL
20332 E Mail	CB	09/12/2011	04/12/2011 HP5 3RL
20331 E Mail	CB	09/12/2011	04/12/2011 HP5 3RL
20330 E Mail	CB	09/12/2011	04/12/2011 HP5 3RN
20329 E Mail	CB	09/12/2011	04/12/2011 Whelpley Hill,
20328 E Mail	CB	09/12/2011	04/12/2011 Whelpley Hill
20327 E Mail	CB	09/12/2011	04/12/2011 HP5 3RL
20318 Telephone	MS	09/12/2011	Cornwall, UK
20322 E Mail	MS	12/12/2011	HP22 4RQ
20321 E Mail	MS	12/12/2011	09/12/2011 RH19 4PE
20320 Telephone	MS	12/12/2011	EC2A 4SA
20319 E Mail	MS	12/12/2011	East Dulwich, UK
20336 E Mail	CB	13/12/2011	06/12/2011 GU17 9LZ
20335 E Mail	CB	13/12/2011	05/12/2011 SP6 3PJ
20334 E Mail	CB	13/12/2011	08/12/2011 Heston, Greater London
20594 Letter Chairman	JW	14/12/2011	01/12/2011 Duns Tew
20324 Telephone	MS	14/12/2011	Not needed
20323 E Mail	MS	14/12/2011	Broadstone, UK
20363 E Mail	CB	15/12/2011	15/12/2011 OL7 OHJ
20341 E Mail	CB	15/12/2011	12/12/2011 South of RAF Lossiemouth
20337 E Mail	CB	15/12/2011	07/12/2011 Bath
20326 Telephone	MS	15/12/2011	Not given
20325 Letter	MS	15/12/2011	ME1 3QZ
20595 Letter Chairman	JW	16/12/2011	08/12/2011 Mentmore
20342 E Mail	MS	16/12/2011	City of London, UK
20338 E Mail	MS	16/12/2011	27/08/2011 Not given
20343 E Mail	MS	19/12/2011	LN8 3NE
20346 Telephone	MS	20/12/2011	
20345 E Mail	MS	20/12/2011	17/12/2011 KT18 7NH

20344 E Mail	MS	20/12/2011	Ghana
20365 E Mail	CB	21/12/2011	17/11/2011
20364 E Mail	CB	21/12/2011	18/12/2011 Redhill, UK
20347 Telephone	MS	21/12/2011	21/12/2011 BT23 6BJ
20367 E Mail	CB	22/12/2011	22/12/2011 Bath, UK
20366 E Mail	CB	22/12/2011	22/12/2011
20352 Telephone	CB	22/12/2011	22/12/2011 CM0 7QW
20351 E Mail	MS	22/12/2011	KT18 7NH
20350 E Mail	MS	22/12/2011	19/12/2011 LE16 8HN
20349 E Mail	MS	22/12/2011	Cadnam, UK
20348 E Mail	MS	22/12/2011	KT18 7NH
20368 E Mail	CB	23/12/2011	22/12/2011 DA12 1LJ
20354 Letter	CB	23/12/2011	16/12/2011 PR98BL
20353 E Mail	MS	23/12/2011	09/12/2011 Daventry, UK
20423 E Mail	CB	05/01/2012	04/01/2012 NR2 3RH
20422 E Mail	CB	05/01/2012	03/01/2012 Hammersmith, London, UK
20420 E Mail	CB	05/01/2012	05/01/2012 TN10 3NN
20419 E Mail	CB	05/01/2012	01/01/2012 NG31 8GJ
20418 E Mail	CB	05/01/2012	29/12/2011 KY13 8FT
20417 E Mail	CB	05/01/2012	28/12/2011 Fulham, London, UK
20369 E Mail	CB	05/01/2012	28/12/2011 NR7 0US
20356 E Mail	CB	05/01/2012	30/12/2011 Broadstone, Bournemouth, UK
20355 Telephone	CB	05/01/2012	05/01/2012 SL1 5DW
20425 E Mail	CB	06/01/2012	06/01/2012 ng31 8gj
20361 Telephone	CB	06/01/2012	06/01/2012 Cosford, UK
20360 Telephone	CB	06/01/2012	05/01/2012 BN8 4AZ
20359 Telephone	CB	06/01/2012	06/01/2012 Portsmouth, UK
20358 Telephone	CB	06/01/2012	06/01/2012 WF8 3HG
20357 Telephone	CB	06/01/2012	06/01/2012 DN5 9RL
20362 Telephone	CB	08/01/2012	08/01/2012 London, UK
20431 E Mail	CB	09/01/2012	08/01/2012 RM5 2NX
20430 E Mail	CB	09/01/2012	07/01/2012 Hammersmith, London, UK
20427 E Mail	CB	09/01/2012	07/01/2012 Dagenham, London, UK

20426 E Mail	CB	09/01/2012	27/12/2011 Rainham, Kent, UK
20433 E Mail	CB	10/01/2012	05/01/2012 Gants Hill, London, UK
20432 E Mail	CB	10/01/2012	20/12/2011 WN1 3UL
20370 Telephone	CB	10/01/2012	09/01/2012 M21 8XU
20436 E Mail	CB	11/01/2012	07/01/2012 Westhoughton, UK
20435 E Mail	CB	11/01/2012	10/01/2012 Venezuela
20434 E Mail	CB	11/01/2012	07/01/2012 Killyon Road, London, UK
20374 Telephone	CB	11/01/2012	11/01/2012 Weston-Super-Mare
20373 Telephone	CB	11/01/2012	11/01/2012
20372 Telephone	CB	11/01/2012	11/01/2012 TQ12 5DY
20371	CB	11/01/2012	11/01/2012 SN10 3RL
20375 Telephone	CB	12/01/2012	12/01/2012 CA10 2RB
20440 E Mail	CB	16/01/2012	12/01/2012 CM6 3AL
20439 E Mail	CB	16/01/2012	06/01/2012 Gatwick , UK
20438 E Mail	CB	16/01/2012	11/01/2012 CO4 5BB
20437 E Mail	CB	16/01/2012	10/01/2012 West Hampstead, London, UK
20382 Telephone	CB	16/01/2012	16/01/2012
20381 Telephone	CB	16/01/2012	16/01/2012 PO10 8HS
20380 Telephone	CB	16/01/2012	16/01/2012 Ireland
20379 Telephone	CB	16/01/2012	16/01/2012 TN26 2NR
20378 Telephone	CB	16/01/2012	16/01/2012 TA6 4UB
20377 Telephone	CB	16/01/2012	16/01/2012 Peterborough
20394 Telephone	MS	17/01/2012	CH4 9AX
20392 Telephone	MS	17/01/2012	ME13 9RB
20389 Telephone	MS	17/01/2012	17/01/2012 Acle, UK
20388 E Mail	MS	17/01/2012	05/01/2012 DN22 0PS
20387 E Mail	MS	17/01/2012	Hendon, UK
20386 Telephone	CB	17/01/2012	17/01/2012 Emsworth, Hampshire, UK
20385 Telephone	CB	17/01/2012	17/01/2012 Portsmouth
20383 Telephone	MS	17/01/2012	17/01/2012 PO10 7EA
20398 Telephone	MS	18/01/2012	18/01/2012 RG4 5LG
20397 Telephone	MS	18/01/2012	18/01/2012 EX16 8BA
20396 Telephone	MS	18/01/2012	Not obtained

20395 Telephone	MS	18/01/2012		Worcester, UK
20393 Telephone	MS	18/01/2012		Haverfordwest, UK
20391 E Mail	MS	18/01/2012	17/01/2012	PO10 8SX
20390 E Mail	MS	18/01/2012		PO10 8AZ
20403 E Mail	MS	19/01/2012		RG5 3ND
20402 E Mail	MS	19/01/2012	16/01/2012	KT2 5TF
20401 Telephone	MS	19/01/2012	19/01/2012	Gravesend
20400 Telephone	MS	19/01/2012	19/01/2012	Northolt, UK
20399 E Mail	MS	19/01/2012	18/01/2012	RG9 5NA
20409 E Mail	MS	20/01/2012		PO10 7BJ
20408 Telephone	MS	20/01/2012		Hayling Island, UK
20407 Telephone	MS	20/01/2012	26/12/2011	RH8 0RS
20406 E Mail	MS	20/01/2012		PO10 8AW
20405 Telephone	MS	20/01/2012		Hayling Island, UK
20404 Letter	MS	20/01/2012		L13 5SF
20500 Letter	CB	23/01/2012	23/01/2012	HD7 1TW
20486 E Mail	CB	23/01/2012	23/01/2012	Hayling Island, UK
20485 E Mail	CB	23/01/2012	23/01/2012	PO11 9DF
20484 E Mail	CB	23/01/2012	23/01/2012	Havant, UK
20483 E Mail	CB	23/01/2012	23/01/2012	PO10 8DX
20482 E Mail	CB	23/01/2012	23/01/2012	PO10 7LS
20481 E Mail	CB	23/01/2012	22/01/2012	PO10 7DN
20480 E Mail	CB	23/01/2012	22/01/2012	PO10 8HR
20479 E Mail	CB	23/01/2012	22/01/2012	PO11 0PD
20478 E Mail	CB	23/01/2012	22/01/2012	PO10 8RD
20447 Telephone	MS	23/01/2012		NR11 8TG
20444 Telephone	CB	23/01/2012	22/01/2012	PO11 9DJ
20443 Telephone	MS	23/01/2012		Hayling Island, UK
20442 Telephone	MS	23/01/2012		
20441 Telephone	MS	23/01/2012		PO10 8EF
20429 Telephone	MS	23/01/2012		Hayling Island, UK
20421 Telephone	CB	23/01/2012	22/01/2012	PO10 8JZ
20414 Telephone	MS	23/01/2012		Hayling Island, UK

20413 Telephone	CB	23/01/2012	22/01/2012 PO11 0RJ
20412 Telephone	CB	23/01/2012	23/01/2012 PO10 7LB
20411 Letter	MS	23/01/2012	PO10 8AW
20410 Telephone	CB	23/01/2012	22/01/2012 Emsworth, Hampshire, UK
20456 Telephone	MS	24/01/2012	24/01/2012 GU6 8EU
20455 E Mail	MS	24/01/2012	Stanwell Moor, UK
20454 Letter	CB	24/01/2012	20/01/2012 E6 5PH
20453 E Mail	MS	24/01/2012	21/01/2012 SS7 3AH
20452 Telephone	MS	24/01/2012	SS3 0LB
20451 Telephone	MS	24/01/2012	24/01/2012 CW7 4DB
20450 Telephone	MS	24/01/2012	Emsworth, UK
20449 Telephone	MS	24/01/2012	Emsworth, UK
20448 Letter	MS	24/01/2012	SE10
20446 E Mail	MS	24/01/2012	PO10 8JL
20489 E Mail	CB	25/01/2012	23/01/2012 PO11 9DF
20488 E Mail	CB	25/01/2012	23/01/2012 Emsworth, Hampshire, UK
20487 E Mail	CB	25/01/2012	22/01/2012 E10 6DB
20461 Telephone	MS	25/01/2012	London, UK
20460 Telephone	MS	25/01/2012	Cardiff, UK
20459 Telephone	MS	25/01/2012	Northern Ireland
20458 E Mail	MS	25/01/2012	PL21 9ER
20457 E Mail	MS	25/01/2012	PO18 8ST
20466 Telephone	MS	26/01/2012	Not needed
20462 E Mail	MS	26/01/2012	N5 2HS
20490 E Mail	CB	27/01/2012	20/01/2012 RH5 5LQ
20468 Telephone	MS	27/01/2012	Gravesend, UK
20467 Telephone	MS	27/01/2012	19/09/2011 Southend, UK
20464 Telephone	MS	27/01/2012	Windsor, UK
20463 E Mail	MS	27/01/2012	DT9 4NT
20491 E Mail	Cb	30/01/2012	30/01/2012 EC1Y 8AY
20473 Telephone	MS	30/01/2012	29/01/2012
20472 Telephone	MS	30/01/2012	SE1 9AF
20471 E Mail	MS	30/01/2012	London, UK

20470 E Mail	MS	30/01/2012	SP11 9AA
20469 Telephone	CB	30/01/2012	30/01/2012 E2 7BY
20477 Telephone	CB	31/01/2012	31/01/2012 Worcester
20475 Telephone	MS	31/01/2012	29/01/2012 Waltringham, UK
20499 Telephone	MS	01/02/2012	17/01/2012 Jackrells Farm, UK
20476 Telephone	CB	01/02/2012	01/02/2012 SE10 8DN
20474 Letter	MS	01/02/2012	NE65 8RL
20507 E Mail	CB	02/02/2012	01/02/2012 DA1 2BG
20498 Telephone	MS	02/02/2012	HG4 5BH
20494 Telephone	CB	02/02/2012	02/02/2012 ST18 0NW
20493 Telephone	CB	02/02/2012	02/02/2012 ST18 0NJ
20492 Telephone	CB	02/02/2012	02/02/2012 SP5 2LU
20558 Telephone	MS	03/02/2012	03/02/2012 Didcot, UK
20508 E Mail	CB	03/02/2012	03/02/2012
20497 Telephone	MS	03/02/2012	02/02/2012 CT3 1HB
20496 E Mail	MS	03/02/2012	SN15 4NH
20495 Telephone	CB	03/02/2012	03/02/2012 SS0 0JJ
20510 E Mail	CB	06/02/2012	21/01/2012 DA1 2BG
20509 E Mail	CB	06/02/2012	05/02/2012
20504 Telephone	CB	06/02/2012	06/02/2012 DN38 6AF
20503 Telephone	CB	06/02/2012	06/02/2012 SK10 4AH
20501 Telephone	MS	06/02/2012	LE8 0NR
20535 E Mail	CB	07/02/2012	01/10/2011 SA62 4AY
20534 E Mail	CB	07/02/2012	02/02/2012 Trevellas, St. Agnes, Cornwall, UK
20505 Telephone	CB	07/02/2012	07/02/2012 RG40 4NR
20502 E Mail	MS	07/02/2012	Widley, UK
20633 E Mail	CB	08/02/2012	08/02/2012 RG5 3DE
20632 E Mail	CB	08/02/2012	08/02/2012 Wandsworth, UK
20629 E Mail	CB	08/02/2012	08/02/2012
20536 E Mail	CB	08/02/2012	01/10/2011 SA62 4AY
20506 E Mail	MS	08/02/2012	SO18 4ST
20513 Telephone	MS	10/02/2012	WS15 2UJ
20512 Letter	MS	10/02/2012	13/01/2012 TQ2 8QA

20511 E Mail	MS	10/02/2012	03/02/2012 PO11 9PZ
21686 Online Form	CB	13/02/2012	07/02/2012 HP5 3RL
20635 E Mail	CB	13/02/2012	11/02/2012 S43 2ES
20634 E Mail	CB	13/02/2012	09/02/2012 Kingston upon Hull, UK
20517 Telephone	CB	13/02/2012	13/02/2012
20516 Telephone	CB	13/02/2012	11/02/2012 LE2 4QX
20515 Telephone	CB	13/02/2012	13/02/2012
20514 Telephone	CB	13/02/2012	13/02/2012
20685 E Mail	CB	14/02/2012	14/02/2012 Southend
20541 E Mail	CB	14/02/2012	12/02/2012 BT30 6BA
20540 E Mail	CB	14/02/2012	12/02/2012 HP14 3HG
20537 E Mail	CB	14/02/2012	10/02/2012 SW6 2UU
21687 Online Form	CB	15/02/2012	11/02/2012 B45 ONT
20636 E Mail	CB	15/02/2012	14/02/2012 Deptford, London, UK
20545 E Mail	CB	15/02/2012	15/02/2012 Deptford, London, UK
20544 E Mail	CB	15/02/2012	14/02/2012 Bovingdon, UK
20543 E Mail	Cb	15/02/2012	13/02/2012 Downpatrick, Northern Ireland, UK
20542 E Mail	CB	15/02/2012	08/02/2012 TS17 9LG
20638 E Mail	CB	16/02/2012	16/02/2012
20637 E Mail	CB	16/02/2012	16/02/2012
20640 E Mail	CB	17/02/2012	16/02/2012 CB10 2PA
20639 E Mail	CB	17/02/2012	17/02/2012 BH25 6UE
20519 Telephone	CB	17/02/2012	03/02/2012 Skelton, Cumbria, UK
20518 Telephone	CB	17/02/2012	17/02/2012 AL4 9SW
21690 Letter Chairman	CB	18/02/2012	18/02/2012 Hatfield Heath
21689 E Mail	CB	18/02/2012	17/02/2012 N21 3JB
21688 E Mail	CB	18/02/2012	07/02/2012 HP5 3RL
21692 Online Form	Cb	19/02/2012	10/02/2012 SW16 1QG
21691 Online Form	CB	19/02/2012	11/02/2012 SM5 3LJ
21701 Online Form	CB	20/02/2012	17/02/2012 SW4 6PR
21700 Online Form	CB	20/02/2012	17/02/2012 N21 2QU
21694 Online Form	CB	20/02/2012	20/02/2012 42149, US
20642 E Mail	CB	20/02/2012	14/02/2012 Blackwood, Gwent, UK

20641 E Mail	CB	20/02/2012	15/02/2012 SL5 0AP
20522 Telephone	CB	20/02/2012	20/02/2012 BT48 7SP
20521 Telephone	CB	20/02/2012	20/02/2012 HP17 8AD
20520 Telephone	CB	20/02/2012	20/02/2012 PE28 5RB
20679 E Mail	CB	21/02/2012	16/02/2012 Bickley
20524 Telephone	CB	21/02/2012	20/02/2012 TW18 3DQ
20523 Telephone	CB	21/02/2012	21/02/2012 FY6 ONE
20687 E Mail	CB	22/02/2012	21/02/2012 CM3 4XW
20686 E Mail	CB	22/02/2012	21/02/2012 SG6 3RT
20684 E Mail	CB	22/02/2012	20/02/2012 BN25 3DD
20683 E Mail	CB	22/02/2012	20/02/2012 SW20 8HH
20682 E Mail	CB	22/02/2012	20/02/2012 CW5 7QG
20688 E Mail	CB	23/02/2012	23/02/2012 Bickley
20527 Telephone	MS	23/02/2012	23/02/2012 Hailsham, UK
20526 E Mail	MS	23/02/2012	10/02/2012 DN41 8TG
20525 E Mail	MS	23/02/2012	BD22 0QN
20689 E Mail	CB	24/02/2012	23/02/2012 BT48 7HG
20529 Letter	MS	24/02/2012	CO13 9AY
20528 E Mail	MS	24/02/2012	GL1 3QN
20690 E Mail	CB	27/02/2012	27/02/2012 CF23 8RS
20533 Telephone	CB	27/02/2012	26/02/2012 London, N7
20532 Telephone	CB	27/02/2012	24/02/2012 SP5 3NQ
20531 Telephone	MS	27/02/2012	SN4 0BX
20530 E Mail	MS	27/02/2012	Not given
20691 E Mail	CB	28/02/2012	23/02/2012 SM5 3LY
20539 E Mail	MS	28/02/2012	BT48 8AF
20538 E Mail	MS	28/02/2012	Water Oakley, UK
20553 Telephone	MS	29/02/2012	Bermuda
20552 Letter	MS	29/02/2012	21/02/2012 ME13 9DX
20551 Telephone	MS	29/02/2012	29/02/2012 TR4 8TF
20550 Telephone	MS	29/02/2012	DN10 4NW
20549 Telephone	MS	29/02/2012	LL65 2EQ
20548 Telephone	MS	29/02/2012	Southampton Airport

20547 E Mail	MS	29/02/2012	NR31 9RP
20546 Telephone	MS	29/02/2012	29/02/2012 RG7 5TQ
20555 Telephone	MS	01/03/2012	01/03/2012 WR13 5EP
20559 Telephone	MS	02/03/2012	SY2 6PF
20557 Telephone	MS	02/03/2012	28/02/2012 NG24 4SY
20556 Telephone	MS	02/03/2012	LE17 6JF
20554 E Mail	MS	02/03/2012	PL3 6HT
20694 E Mail	CB	05/03/2012	02/03/2012 BS1 5TR
20693 E Mail	CB	05/03/2012	29/02/2012 SL5 0AP
20692 E Mail	CB	05/03/2012	28/02/2012 E3 4QG
20700 E Mail	CB	06/03/2012	06/03/2012 sw16 1jg
20696 E Mail	CB	06/03/2012	06/03/2012 BH19 2AZ
20695 E Mail	CB	06/03/2012	22/02/2012 Bicknacre
20562 E Mail	MS	06/03/2012	01/03/2012 SW6 6HF
20561 Telephone	MS	06/03/2012	SN7 8QB
20560 Telephone	MS	06/03/2012	06/03/2012 SE27
20697 E Mail	CB	07/03/2012	07/03/2012 DY9 0QZ
20568 Telephone	CB	07/03/2012	07/03/2012 Perranporth, UK
20567 E Mail	MS	07/03/2012	06/03/2012 Not given
20566 E Mail	MS	07/03/2012	CB1 3ND
20565 E Mail	MS	07/03/2012	03/03/2012 Penarth, UK
20564 E Mail	MS	07/03/2012	06/03/2012 DY6 8LT
20563 E Mail	MS	07/03/2012	01/03/2012 SW6 6HA
20571 E Mail	MS	08/03/2012	LE17 5QA
20570 Telephone	MS	08/03/2012	08/03/2012 CM3 8AZ
20569 Telephone	CB	08/03/2012	07/03/2012 Wallingford, Oxfordshire, UK
20698 E Mail	CB	09/03/2012	13/02/2012 Downpatrick
20572 Telephone	MS	09/03/2012	BS21 6JP
20706 E Mail	CB	11/03/2012	11/03/2012 Southend
20598 Letter	MS	12/03/2012	26/02/2012 Peterlee, UK
20580 Telephone	MS	12/03/2012	Not needed
20579 E Mail	MS	12/03/2012	NN6 6HH
20578 Telephone	MS	12/03/2012	10/03/2012 Kirkby in Ashfield, UK

20577 E Mail	MS	12/03/2012	07/03/2012	Perranporth, UK
20576 E Mail	MS	12/03/2012	10/03/2012	SS0 8PR
20575 E Mail	MS	12/03/2012		Leigh on Sea, UK
20574 E Mail	MS	12/03/2012		CRO 7UZ
20573 E Mail	MS	12/03/2012	09/03/2012	Stratford, UK
20699 E Mail	CB	13/03/2012	11/03/2012	Bicknacre
20600 Telephone	CB	13/03/2012	13/03/2012	Aberdeen
20599 Telephone	CB	13/03/2012	13/03/2012	EH6 7QH
20596 Letter	MS	13/03/2012		Blackpool, UK
20581 Telephone	MS	13/03/2012	11/03/2012	RM13 9SN
20602 E Mail	MS	14/03/2012		Bagby, UK
20601 Telephone	CB	14/03/2012	14/03/2012	Market Harborough
20597 E Mail	MS	14/03/2012		Water Oakley, UK
20701 E Mail	CB	15/03/2012	08/03/2012	DT9 6QG
20605 Telephone	MS	15/03/2012		PL15 8QF
20604 E Mail	MS	15/03/2012	13/03/2012	SM1 4HZ
20603 E Mail	MS	15/03/2012		Uckfield, UK
20705 E Mail	CB	16/03/2012	16/03/2012	SE26
20704 E Mail	CB	16/03/2012	16/03/2012	TN22 3HU
20703 E Mail	CB	16/03/2012	14/03/2012	WV16 4AS
20702 E Mail	CB	16/03/2012	13/03/2012	LE17 6QX
20609 Telephone	MS	16/03/2012	16/03/2012	RG40 5RH
20608 E Mail	MS	16/03/2012		CO4 0LS
20607 Letter	MS	16/03/2012		AL4 9YG
20606 E Mail	MS	16/03/2012	07/03/2012	PE26 2XX
20614 Telephone	CB	19/03/2012	16/03/2012	DY13 9JB
20613 Telephone	MS	19/03/2012	19/03/2012	CM9 6HZ
20611 Telephone	MS	19/03/2012		Lincolnshire
20610 Telephone	CB	19/03/2012	17/03/2012	BA14 9TB
20620 Telephone	MS	20/03/2012	20/03/2012	BN6 8TN
20619 Telephone	MS	20/03/2012	20/03/2012	SN5 4EZ
20618 Letter	MS	20/03/2012	10/12/2011	WS15 2UJ
20617 E Mail	MS	20/03/2012	26/04/2003	Not given

20616 E Mail	MS	20/03/2012	16/03/2012 SE19 3LJ
20615 Telephone	MS	20/03/2012	20/03/2012 Rainham, UK
20711 E Mail	CB	21/03/2012	20/03/2012 BA2 7SZ
20710 E Mail	CB	21/03/2012	21/03/2012
20709 E Mail	CB	21/03/2012	16/03/2012
20708 E Mail	CB	21/03/2012	20/03/2012 IG6 1LF
20707 E Mail	CB	21/03/2012	20/03/2012 GU34 4AQ
20624 Telephone	MS	21/03/2012	21/03/2012 BN8 6LL
20623 Letter	MS	21/03/2012	SE19 7ND
20622 Telephone	MS	21/03/2012	20/03/2012 Brentwood, UK
20621 Letter	MS	21/03/2012	CB3 0XA
20631 Telephone	MS	22/03/2012	Kinloss, UK
20630 Telephone	MS	22/03/2012	22/03/2012 SY16 3EW
20628 Telephone	MS	22/03/2012	LA23 1NB
20627 Telephone	MS	22/03/2012	22/03/2012 BD23 6LD
20626 E Mail	MS	22/03/2012	CR2 8SH
20625 E Mail	MS	22/03/2012	AL7 2PP
20712 E Mail	CB	23/03/2012	20/03/2012 SL6 8TJ
20653 Telephone	MS	23/03/2012	Wareham, UK
20652 Telephone	MS	23/03/2012	23/03/2012 Littlehampton, UK
20651 Telephone	MS	23/03/2012	Wood Green, UK
20648 Telephone	CB	23/03/2012	23/03/2012 CV6 2FS
20643 E Mail	MS	23/03/2012	Not given
20716 E Mail	CB	26/03/2012	25/03/2012 SE1 0QX
20715 E Mail	CB	26/03/2012	25/03/2012 Reading
20714 E Mail	CB	26/03/2012	24/03/2012 SE26 6NR
20647 Telephone	CB	26/03/2012	26/03/2012 New Waltham, nr Grimsby, UK
20646 Telephone	CB	26/03/2012	25/03/2012 TA9 3PT
20645 Telephone	CB	26/03/2012	24/03/2012 GU12 6DD
20644 Telephone	CB	26/03/2012	25/03/2012 NG2 6SJ
20719 E Mail	CB	27/03/2012	27/03/2012 SL6 8TJ
20718 E Mail	CB	27/03/2012	23/03/2012 SL6 8TJ
20717 E Mail	CB	27/03/2012	23/03/2012 W13 0BH

20713 E Mail	CB	27/03/2012	23/03/2012 SL7 2JU
20650 E Mail	MS	27/03/2012	N6 6JJ
20649 E Mail	MS	27/03/2012	SN7 8QB
20659 Telephone	MS	28/03/2012	Stock, UK
20658 Telephone	MS	28/03/2012	28/03/2012 HP21 9RY
20657 Telephone	MS	28/03/2012	SG5 3PF
20656 Telephone	MS	28/03/2012	CV37 9SF
20655 Telephone	MS	28/03/2012	26/03/2012 ST10 2JR
20654 Letter	MS	28/03/2012	NN3 5HJ
20720 Telephone	CB	29/03/2012	28/03/2012 WF3 3TA
20721 E Mail	CB	30/03/2012	30/03/2012
20662 Telephone	MS	30/03/2012	GU27 3BY
20661 Telephone	MS	30/03/2012	GL4 0HP
20660 Telephone	CB	30/03/2012	29/03/2012 YO7 2HA
20735 E Mail	CB	02/04/2012	24/03/2012 Reading
20734 E Mail	CB	02/04/2012	30/03/2012
20666 Telephone	MS	02/04/2012	AL9 5PQ
20665 E Mail	MS	02/04/2012	YO7 2NT
20664 E Mail	MS	02/04/2012	BS16 1JT
20663 E Mail	MS	02/04/2012	GL51 0SS
20739 E Mail	CB	04/04/2012	26/03/2012 Sywell, UK
20738 E Mail	CB	04/04/2012	03/04/2012
20737 E Mail	CB	04/04/2012	02/04/2012 GU21 3BP
20736 E Mail	CB	04/04/2012	26/03/2012 Sywell
20668 E Mail	MS	04/04/2012	EC2Y 8NQ
20667 E Mail	MS	04/04/2012	Harrow Weald, UK
20740 E Mail	CB	05/04/2012	26/03/2012 Sywell, UK
20672 Telephone	MS	05/04/2012	RH20 1NQ
20670 E Mail	MS	05/04/2012	02/04/2012 Berinsfield, UK
20669 E Mail	MS	05/04/2012	Greenhithe, UK
20741 E Mail	CB	10/04/2012	03/04/2012 Stoke Newington, London, UK
20676 Telephone	CB	10/04/2012	10/04/2012 Southend, UK
20675 Telephone	CB	10/04/2012	10/04/2012 SS0 0JG

20674 E Mail	MS	10/04/2012	TQ4 5NZ
20673 E Mail	MS	10/04/2012	RG30 4HS
20671 E Mail	MS	10/04/2012	Selmeston, UK
20746 E Mail	CB	11/04/2012	07/04/2012 Ducketts Common, N8 London , UK
20745 E Mail	CB	11/04/2012	21/03/2012 PE9 3AS
20744 E Mail	CB	11/04/2012	07/04/2012 ST18 0PN
20743 E Mail	CB	11/04/2012	05/04/2012 Chigwell, Essex, UK
20742 E Mail	CB	11/04/2012	02/04/2012 Woking
20680 Telephone	MS	11/04/2012	Holestone Moor, UK
20678 Telephone	MS	11/04/2012	11/04/2012 NN13 5UH
20677 Telephone	CB	11/04/2012	06/04/2012 HP1 2RR
20765 E Mail	MS	12/04/2012	CF36 3EG
20725 Telephone	MS	12/04/2012	
20724 Telephone	MS	12/04/2012	Wickenby, UK
20723 Telephone	MS	12/04/2012	South Yorkshire
20722 Telephone	MS	12/04/2012	Stone, UK
20747 E Mail	CB	13/04/2012	12/04/2012 DN21 2NA
20766 E Mail	MS	17/04/2012	SS9 2PL
20748 E Mail	CB	17/04/2012	11/04/2012 Cliffe, Kent, UK
20767 E Mail	MS	18/04/2012	Havering, UK
20750 E Mail	CB	18/04/2012	11/04/2012 GU10 1JW
20726 Telephone	CB	18/04/2012	18/04/2012 Andover
20769 E Mail	MS	19/04/2012	EX13 8TB
20768 E Mail	MS	19/04/2012	TW9 1NT
20751 Letter	CB	19/04/2012	19/04/2012 Andover, UK
20749 E Mail	CB	19/04/2012	18/04/2012 TN4 0XD
20729 Telephone	CB	19/04/2012	19/04/2012 CO10 7NA
20728 Telephone	CB	19/04/2012	19/04/2012 KA8 0JX
20727 Telephone	CB	19/04/2012	18/04/2012 IP31 3JG
20732 Telephone	CB	20/04/2012	19/04/2012 Wandsworth Common, London
20731 Telephone	CB	20/04/2012	19/04/2012 Islington, London
20730 Telephone	CB	20/04/2012	19/04/2012 Islington, London
20754 E Mail	CB	23/04/2012	21/04/2012 IP9 1LE

20753 E Mail	CB	23/04/2012	18/04/2012	GU34 3PH
20752 E Mail	CB	23/04/2012	21/04/2012	TA1 2NT
20733 Telephone	CB	23/04/2012	22/04/2012	CB8 9XG
20770 E Mail	MS	25/04/2012		AL5 3H
20761 E Mail	CB	25/04/2012	25/04/2012	EX17 6RQ
20760 Telephone	CB	25/04/2012	25/04/2012	
20758 E Mail	CB	25/04/2012	20/04/2012	Wickford, Essex, UK
20757 E Mail	CB	25/04/2012	21/04/2012	SE1 2ED
20756 E Mail	CB	25/04/2012	21/04/2012	Rh12 3qx
20755 Telephone	CB	25/04/2012	24/04/2012	OX14 2LF
20772 E Mail	MS	26/04/2012		Lydart, UK
20762 E Mail	CB	26/04/2012	26/04/2012	EX17 6RQ
20759 Telephone	CB	26/04/2012	26/04/2012	SS13 2HZ
20773 E Mail	MS	27/04/2012		Swindon, UK
20764 Letter	CB	27/04/2012	18/04/2012	B46 1RT
20763 Telephone	CB	27/04/2012	27/04/2012	Marble Arch, London, UK
20823 E Mail	CB	02/05/2012	30/04/2012	NN12 6BG
20822 E Mail	CB	02/05/2012	25/04/2012	Walsgrave University Hospital
20775 E Mail	MS	03/05/2012		TR26 3JA
20774 E Mail	MS	03/05/2012		Cowes, Isle of Wight
20873 E Mail	CB	04/05/2012	04/05/2012	N11 3GD
20872 Telephone	CB	04/05/2012	04/05/2012	Bayworth, Oxford
20871 E Mail	CB	04/05/2012	02/05/2012	Sywell, UK
20846 E Mail	CB	04/05/2012	04/05/2012	DD5 3GN
20784 E Mail	MS	08/05/2012		AL9 5PQ
20779 E Mail	MS	08/05/2012		BH19 2NY
20778 E Mail	MS	08/05/2012		RH7 6PS
20777 E Mail	MS	08/05/2012		AL7 1QA
20875 E Mail	CB	09/05/2012	06/05/2012	Marlow
20874 E Mail	CB	09/05/2012	06/05/2012	Hp13 5eu
20780 E Mail	MS	09/05/2012	05/05/2012	SS16 4RL
20776 Letter	MS	09/05/2012		East Surrey
20781 E Mail	MS	10/05/2012		RG6 7ED

20791 E Mail	MS	11/05/2012	05/05/2012	High Wycombe, UK
20785 E Mail	MS	11/05/2012		Bonsall, UK
20783 E Mail	MS	11/05/2012		UB10 0SY
20782 E Mail	MS	11/05/2012		Alton, UK
20792 E Mail	MS	14/05/2012		SL7 1HQ
20787 E Mail	MS	14/05/2012		PA33 1BX
20786 E Mail	MS	14/05/2012		NR11 8DJ
20771 E Mail	MS	14/05/2012	12/05/2012	AL5 3HW
20789 E Mail	MS	15/05/2012	04/05/2012	Willesden Green, UK
20788 E Mail	MS	15/05/2012		DT10 2ED
20794 E Mail	MS	16/05/2012	09/05/2012	Holywood, NI
20793 E Mail	MS	16/05/2012	09/05/2012	NE25 9AT
20790 E Mail	MS	16/05/2012	12/05/2012	Trafalgar Square, London
20812 E Mail	MS	17/05/2012		
20811 E Mail	MS	17/05/2012	13/05/2012	W1T 3PW
20810 E Mail	MS	17/05/2012		Not given
20809 E Mail	MS	17/05/2012	13/05/2012	Wimbledon, UK
20813 E Mail	MS	18/05/2012		RG7 3WZ
20816 E Mail	MS	21/05/2012		BH23 3NJ
20815 E Mail	MS	21/05/2012		CM6 3AL
20814 Letter	MS	21/05/2012		SG9 9LF
20877 E Mail	CB	22/05/2012	17/05/2012	Sywell, UK
20876 E Mail	CB	22/05/2012	22/05/2012	Sywell, UK
20798 Telephone	MS	22/05/2012	19/05/2012	GU27 1LX
20797 Telephone	MS	22/05/2012		Canvey Island, UK
20796 Telephone	MS	22/05/2012		DT11 0NY
20795 Telephone	CB	22/05/2012	20/05/2012	RG17 9DX
20817 E Mail	MS	23/05/2012	22/05/2012	Teddington, UK
20879 E Mail	CB	24/05/2012	21/05/2012	SS13 3JL
20878 E Mail	CB	24/05/2012	19/05/2012	GU46 6XN
20821 E Mail	MS	24/05/2012		KA10 6TG
20820 E Mail	MS	24/05/2012	17/05/2012	Tintern Abbey, UK
20828 E Mail	MS	25/05/2012		KT8 1QS

20827 E Mail	MS	25/05/2012	GL53 9PB
20826 E Mail	MS	25/05/2012	SW11 5EW
20825 E Mail	MS	25/05/2012	SL7 2SW
20824 E Mail	MS	25/05/2012	B36 8BY
20799 E Mail	MS	25/05/2012	B36 8BY
20832 E Mail	MS	28/05/2012	SM5 5LD
20831 E Mail	MS	28/05/2012	IP13 6QE
20830 E Mail	MS	28/05/2012	Steeple Morden, UK
20829 E Mail	MS	28/05/2012	TW11 0BH
20884 E Mail	CB	29/05/2012	28/05/2012
20883 E Mail	CB	29/05/2012	28/05/2012 AB41 7GQ
20882 E Mail	CB	29/05/2012	24/05/2012 Beer, UK
20881 E Mail	CB	29/05/2012	24/05/2012 Southend, UK
20880 E Mail	CB	29/05/2012	23/05/2012 NW6 1PS
20803 Telephone	CB	29/05/2012	27/05/2012 NG2 6NX
20802 Telephone	CB	29/05/2012	29/05/2012 GU28 9JZ
20801 Telephone	CB	29/05/2012	28/05/2012 Bozeat
20800 Telephone	CB	29/05/2012	28/05/2012 M74 near Carlisle
20888 E Mail	CB	30/05/2012	28/05/2012 SE1 4PD
20887 E Mail	CB	30/05/2012	27/05/2012 DD2 1BU
20886 E Mail	CB	30/05/2012	28/05/2012 Tilehurst, Berks
20885 E Mail	CB	30/05/2012	28/05/2012 SS9 3DD
20835 E Mail	MS	30/05/2012	17/05/2012 RM13 7EA
20834 E Mail	MS	30/05/2012	27/05/2012 RG8 7JH
20833 E Mail	MS	30/05/2012	Wickenby, UK
20818 Letter	MS	30/05/2012	SL6 3QQ
20805 Telephone	CB	30/05/2012	30/05/2012 LN8 3SB
20804 Telephone	Cb	30/05/2012	29/05/2012 SE3 0EU
20894 E Mail	CB	31/05/2012	29/05/2012 RH17 5TQ
20893 E Mail	CB	31/05/2012	29/05/2012 Earls Colne
20892 E Mail	CB	31/05/2012	29/05/2012 SM5 4PE
20891 E Mail	CB	31/05/2012	28/05/2012 SE1 4PF
20890 E Mail	CB	31/05/2012	28/05/2012 SE1 2BB

20889 E Mail	CB	31/05/2012	29/05/2012 SE1 4XJ
20837 E Mail	MS	31/05/2012	Romford, UK
20836 E Mail	MS	31/05/2012	Not given
20897 E Mail	CB	01/06/2012	30/05/2012 CV10 7HE
20896 E Mail	CB	01/06/2012	28/05/2012 Wellesbourne
20895 E Mail	CB	01/06/2012	29/05/2012 N1 9LF
20840 E Mail	MS	01/06/2012	14/05/2012 TS19 0EX
20839 E Mail	MS	01/06/2012	SK4 4EG
20819 Letter	MS	01/06/2012	NR14 8HH
20898 Telephone	CB	06/06/2012	06/06/2012 London
20901 E Mail	Cb	07/06/2012	05/06/2012 Virginia Quay, London
20900 E Mail	CB	07/06/2012	04/06/2012 Tattenhall, Cheshire
20899 E Mail	CB	07/06/2012	26/05/2012
20906 E Mail	CB	08/06/2012	05/06/2012
20905 E Mail	CB	08/06/2012	07/06/2012 HP13 7WZ
20904 E Mail	CB	08/06/2012	30/05/2012 IG5 0AE
20903 E Mail	CB	08/06/2012	30/05/2012 DT10 2EH
20902 E Mail	CB	08/06/2012	03/06/2012 Barkingside, London
20907 E Mail	CB	10/06/2012	10/06/2012 Barkingside, London, UK
21157 Letter	CB	11/06/2012	08/05/2012 DE4 5FW
20910 E Mail	CB	11/06/2012	26/05/2012 Greenwich, London, Uk
20909 E Mail	CB	11/06/2012	07/06/2012 SW20
20908 E Mail	CB	11/06/2012	18/05/2012
20808 Letter	CB	11/06/2012	01/06/2012 SE16 7ND
20807 Letter	CB	11/06/2012	01/06/2012 SE16
20915 E Mail	CB	12/06/2012	09/06/2012 HP9 2NP
20914 E Mail	CB	12/06/2012	09/06/2012 EC3A 5AY
20913 E Mail	CB	12/06/2012	07/06/2012 Blackpool, UK
20912 E Mail	CB	12/06/2012	06/06/2012 LN8 3SQ
20911 E Mail	CB	12/06/2012	26/05/2012 Greenwich, London
20845 Telephone	MS	13/06/2012	Wickenby, UK
20843 E Mail	MS	14/06/2012	RH2 8JZ
20842 E Mail	MS	14/06/2012	SM1 4HZ

20841 E Mail	MS	14/06/2012	HP1 1AW
20838 Letter	MS	14/06/2012	SL2 4PG
20919 E Mail	CB	15/06/2012	10/06/2012 DE74 2DJ
20918 E Mail	CB	15/06/2012	10/06/2012 Stratford-upon-Avon
20917 E Mail	CB	15/06/2012	13/06/2012 BT25 1AA
20916 E Mail	CB	15/06/2012	15/06/2012 OX11 9PT
20844 Telephone	MS	15/06/2012	Putney, UK
20921 E Mail	CB	18/06/2012	14/06/2012 KT12 2LQ
20920 E Mail	CB	18/06/2012	12/06/2012 IG11 0UH
20848 E Mail	MS	18/06/2012	HA3 6BJ
20847 E Mail	MS	18/06/2012	16/06/2012 NR10 5AN
20922 E Mail	CB	19/06/2012	16/06/2012 DD2 5DG
20850 Telephone	MS	19/06/2012	Leigh on Sea, UK
20924 E Mail	CB	20/06/2012	15/06/2012 W14 8HL
20923 E Mail	CB	20/06/2012	15/06/2012 BR1 4JE
20855 Telephone	MS	20/06/2012	Not needed
20854 Telephone	MS	20/06/2012	17/06/2012 Henley on Thames, UK
20853 Telephone	MS	20/06/2012	YO42 4JP
20852 Telephone	MS	20/06/2012	Not given
20851 Telephone	MS	20/06/2012	19/06/2012 Aldermaston, UK
20849 E Mail	MS	20/06/2012	DN41 7LX
21015 Telephone	MS	22/06/2012	21/06/2012 Bristol, UK
21014 Telephone	MS	22/06/2012	22/06/2012 Whitstable, UK
21013 Telephone	MS	22/06/2012	20/06/2012 Carshalton Breeches, UK
20865 E Mail	MS	22/06/2012	LS2 9JT
20864 E Mail	MS	22/06/2012	Billericay, UK
20863 E Mail	MS	22/06/2012	Roehampton, UK
20862 E Mail	MS	22/06/2012	OX15 5NR
20860 E Mail	MS	22/06/2012	E1W 3WD
20859 E Mail	MS	23/06/2012	20/06/2012 RG12 7TF
20925 E Mail	CB	24/06/2012	24/06/2012 Barkingside, London, UK
20984 E Mail	MS	25/06/2012	SM7 1HG
20983 E Mail	MS	25/06/2012	SM5 4PS

20869 E Mail	MS	25/06/2012	Plungar, UK
20868 E Mail	MS	25/06/2012	CR7 8NA
20867 E Mail	MS	25/06/2012	E3 2PG
20866 E Mail	MS	25/06/2012	RG7 5JR
21017 Telephone	MS	26/06/2012	SE10 0EG
21016 Telephone	MS	26/06/2012	26/06/2012 Northolt, UK
20989 E Mail	MS	26/06/2012	17/06/2012 WN4
20988 E Mail	MS	26/06/2012	24/06/2012 KT11 2QW
20987 E Mail	MS	26/06/2012	IG9 6BX
20986 E Mail	MS	26/06/2012	24/06/2012 SS3 0DS
20985 E Mail	MS	26/06/2012	KT21 2NG
20926 E Mail	CB	26/06/2012	15/06/2012 London
20861 E Mail	MS	26/06/2012	AL6 0HG
20858 Telephone	CB	26/06/2012	26/06/2012 SE10
20857 Telephone	CB	26/06/2012	26/06/2012 SE3 7SQ
20856 Telephone	cb	26/06/2012	26/06/2012 Sywell
20990 E Mail	MS	27/06/2012	HP9 2SW
20929 E Mail	CB	27/06/2012	26/06/2012 London
20928 E Mail	CB	27/06/2012	26/06/2012 TN22 5TU
20927 E Mail	CB	27/06/2012	26/06/2012 SE10 0DB
21019 Telephone	MS	28/06/2012	Not obtained
21018 Telephone	MS	28/06/2012	Not obtained
20993 E Mail	MS	28/06/2012	SM5 4LH
20992 E Mail	MS	28/06/2012	DE74 2DJ
20991 E Mail	MS	28/06/2012	Battersea, UK
20932 E Mail	CB	28/06/2012	26/06/2012 Deptford Creek, Greenwich, London, UK
20931 E Mail	CB	28/06/2012	26/06/2012 BR1 4AN
20930 E Mail	CB	28/06/2012	26/06/2012 SE16 5NE
20996 E Mail	MS	29/06/2012	26/06/2012 L24 7RY
20995 E Mail	MS	29/06/2012	28/06/2012 Clapham Common, UK
20994 E Mail	MS	29/06/2012	TR8 4BZ
20933 E Mail	CB	29/06/2012	26/06/2012 HP18 9XZ
20982 E Mail	MS	02/07/2012	LU7 0BN

20998 E Mail	MS	03/07/2012	02/07/2012 Bradwell on Sea, UK
20997 E Mail	MS	03/07/2012	OX44 7RE
20936 E Mail	CB	03/07/2012	02/07/2012 Antrim
20935 E Mail	CB	03/07/2012	29/06/2012 EX4 6NA
20934 E Mail	CB	03/07/2012	28/06/2012 HP5 1UQ
21000 E Mail	MS	04/07/2012	SN6 6JU
20999 E Mail	MS	04/07/2012	Bolton, UK
20940 E Mail	CB	04/07/2012	03/07/2012 KT12 2LQ
20939 E Mail	CB	04/07/2012	04/07/2012 EX4 6NA
20938 E Mail	CB	04/07/2012	03/07/2012 GU7 2NY
20937 E Mail	CB	04/07/2012	05/06/2012 Earls Colne airfield
21135 Letter Chairman	CB	05/07/2012	02/07/2012 Sevenoaks
20943 E Mail	CB	05/07/2012	04/07/2012 Earls Colne aerodrome
20942 E Mail	CB	05/07/2012	19/06/2012 HD8 0DE
20941 E Mail	CB	05/07/2012	02/07/2012 S36 9FH
20948 E Mail	CB	06/07/2012	04/07/2012 Walthamstow, London
20947 E Mail	CB	06/07/2012	05/07/2012 N1 5LF
20946 E Mail	CB	06/07/2012	05/07/2012
20945 E Mail	CB	06/07/2012	04/07/2012 B63 2UY
20944 E Mail	CB	06/07/2012	04/07/2012 GU7 2NY
21134 Letter Chairman	CB	09/07/2012	02/07/2012 Sevenoaks
21020 Telephone	MS	09/07/2012	Ham Common, UK
21006 Letter	MS	09/07/2012	BS2 0ZX
21005 Letter	MS	09/07/2012	BS2 0ZX
21004 Letter	MS	09/07/2012	BS2 0ZX
21003 Letter	MS	09/07/2012	BS2 0ZX
21002 Letter	MS	09/07/2012	BS2 0ZX
20950 E Mail	CB	09/07/2012	09/07/2012 Earls Colne aerodrome
20949 E Mail	CB	09/07/2012	09/07/2012 Earls Colne aerodrome
21021 Telephone	MS	10/07/2012	Covent Garden, UK
21010 E Mail	MS	10/07/2012	04/07/2012 LE8 8AX
21009 E Mail	MS	10/07/2012	09/07/2012 PE28 9QB
21008 E Mail	MS	10/07/2012	Water Oakley

21007 E Mail	MS	10/07/2012	09/07/2012 SE10 8RT	
21001 Letter	MS	10/07/2012	CB3 OXA	
20958 E Mail	CB	10/07/2012	10/07/2012 Rowsham Bucks,.	
20957 E Mail	CB	10/07/2012	09/07/2012 TW7 7BY	
20956 E Mail	CB	10/07/2012	08/07/2012 Rowsham Bucks	
20955 E Mail	CB	10/07/2012	08/07/2012	1007
20954 E Mail	CB	10/07/2012	06/07/2012 St Ives	
20953 E Mail	CB	10/07/2012	06/07/2012 LU7 OBN	
20952 E Mail	CB	10/07/2012	06/07/2012 TW9 3BZ	
20951 E Mail	CB	10/07/2012	29/06/2012 Paris	
21022 Telephone	MS	11/07/2012	Not obtained	
20966 E Mail	CB	11/07/2012	11/07/2012 SM5 5JA	
20965 E Mail	CB	11/07/2012	11/07/2012 SM2 5JA	
20964 E Mail	CB	11/07/2012	10/07/2012 PE6 9PD	
20963 E Mail	CB	11/07/2012	10/07/2012 sw15 2QJ	
20962 E Mail	CB	11/07/2012	10/07/2012 NW2 5HL	
20961 E Mail	CB	11/07/2012	10/07/2012 CR4 4BL	
20960 E Mail	CB	11/07/2012	09/07/2012 SM2 5JA	
20959 E Mail	CB	11/07/2012	06/07/2012 RM12 4LQ	
20970 E Mail	CB	12/07/2012	10/07/2012 E17	
20969 E Mail	CB	12/07/2012	10/07/2012 E10	
20968 E Mail	CB	12/07/2012	11/07/2012 CO10 0ZJ	
20967 E Mail	CB	12/07/2012	11/07/2012 SM5 5JA	
20974 E Mail	CB	13/07/2012	13/07/2012 SM2 5JA	
20973 E Mail	CB	13/07/2012	28/06/2012 Bowburn, Durham	
20972 E Mail	CB	13/07/2012	10/07/2012 SE5 8NS	
20971 E Mail	CB	13/07/2012	29/06/2012 NG34 8SF	
20870 Telephone	CB	13/07/2012	13/07/2012 Aldermaston	
21026 Telephone	MS	15/07/2012	West Kintrye	
21025 Telephone	MS	15/07/2012	North Lanarkshire	
21074 E Mail	CB	16/07/2012	16/07/2012 W14 OPR	
21073 E Mail	CB	16/07/2012	16/07/2012 B76 1JF	
21072 E Mail	CB	16/07/2012	15/07/2012 SE5 8NS	

21071 Fax	CB	16/07/2012	15/07/2012 Redbridge, London
21070 E Mail	CB	16/07/2012	14/07/2012 SW15 1JX
21069 E Mail	CB	16/07/2012	16/07/2012 B76 1JF
21068 E Mail	CB	16/07/2012	13/07/2012 BA16 9QS
21027 Telephone	MS	16/07/2012	Lutterworth, UK
21023 Telephone	MS	16/07/2012	Not obtained
20981 E Mail	CB	16/07/2012	13/07/2012 B76 1JF
20980 E Mail	CB	16/07/2012	13/07/2012 Westhoughton, Bolton
20979 E Mail	CB	16/07/2012	13/07/2012 SE23 3RL
20978 E Mail	CB	16/07/2012	11/07/2012 SE18
20977 E Mail	CB	16/07/2012	12/07/2012 RG21 3LW
20976 E Mail	CB	16/07/2012	11/07/2012 CR4 4BL
20975 E Mail	CB	16/07/2012	15/07/2012 E15 2JR
21082 E Mail	CB	17/07/2012	13/07/2012 SM2 5JA
21081 E Mail	CB	17/07/2012	15/07/2012 Tn262bt
21080 E Mail	CB	17/07/2012	08/07/2012 CV35 9QQ
21079 E Mail	CB	17/07/2012	14/07/2012 RG8 8BJ
21078 E Mail	CB	17/07/2012	13/07/2012 TA20 4EE
21077 E Mail	CB	17/07/2012	15/07/2012 Midhurst, West Sussex
21076 E Mail	CB	17/07/2012	15/07/2012 CM0 7NX
21075 E Mail	CB	17/07/2012	14/07/2012 RH2
21024 Telephone	MS	17/07/2012	HP9 1XU
21012 E Mail	MS	18/07/2012	OX15 6AD
21011 E Mail	MS	18/07/2012	Not given
21028 Telephone	MS	19/07/2012	19/07/2012 B61 9DA
21083 E Mail	CB	20/07/2012	20/07/2012 SE23 3RL
21029 E Mail	MS	20/07/2012	Water Oakley
21084 E Mail	CB	23/07/2012	19/07/2012 Sittingbourne, Kent
21046 Telephone	CB	23/07/2012	23/07/2012 E9 5PX
21045 Telephone	CB	23/07/2012	23/07/2012 GL51 0TF
21044 Telephone	CB	23/07/2012	23/07/2012 BH24 3PY
21043 Telephone	CB	23/07/2012	23/07/2012
21042 Telephone	CB	23/07/2012	23/07/2012 Lyminge, Kent

21036 Telephone	MS	23/07/2012	CR8 4DW
21035 Telephone	MS	23/07/2012	22/07/2012 NN7 1LQ
21034 Telephone	MS	23/07/2012	
21033 Telephone	MS	23/07/2012	20/07/2012 Not obtained
21032 E Mail	MS	23/07/2012	23/07/2012 Water Oakley, UK
21031 E Mail	MS	23/07/2012	21/07/2012 Grantham, UK
21030 E Mail	MS	23/07/2012	NG31 8FH
21121 Telephone	CB	24/07/2012	24/07/2012 Cardiff
21120 Telephone	CB	24/07/2012	24/07/2012 PO36 8QB
21087 E Mail	CB	24/07/2012	23/07/2012 Whitchurch, Hampshire
21086 E Mail	CB	24/07/2012	22/07/2012 W8 6BX
21085 E Mail	CB	24/07/2012	19/07/2012 Sutton
21041 E Mail	MS	24/07/2012	TR5 ONL
21040 E Mail	MS	24/07/2012	E15 1LS
21039 Telephone	MS	24/07/2012	24/07/2012 Hampton Court Palace, London
21038 Telephone	MS	24/07/2012	23/07/2012 Greenwich, UK
21037 Telephone	MS	24/07/2012	Greenwich, UK
21124 Telephone	CB	25/07/2012	25/07/2012 Macclesfield, Cheshire
21123 Telephone	Cb	25/07/2012	25/07/2012 E9 5JQ
21122 Telephone	CB	25/07/2012	25/07/2012 E9 5JY
21119 Telephone	Cb	25/07/2012	25/07/2012 Redbridge, Ilford
21118 Telephone	CB	25/07/2012	25/07/2012 South Hackney
21091 E Mail	CB	25/07/2012	25/07/2012 CM9 6YW
21090 E Mail	CB	25/07/2012	24/07/2012 CM9 6YW
21089 E Mail	CB	25/07/2012	19/07/2012 Southend
21088 E Mail	CB	25/07/2012	23/07/2012 DT11 8QW
21053 Letter	MS	25/07/2012	ST5 1BT
21052 E Mail	MS	25/07/2012	22/07/2012 East Peckham, UK
21051 Telephone	MS	25/07/2012	DT11 ONY
21050 Telephone	MS	25/07/2012	25/07/2012 TA7 0BL
21049 Telephone	MS	25/07/2012	SG19 3AG
21048 Telephone	MS	25/07/2012	YO10 3BG
21047 Telephone	MS	25/07/2012	22/07/2012 SE3 7RH

21169 E Mail	MS	26/07/2012	22/07/2012 N1 4HU
21168 E Mail	MS	26/07/2012	NW10 5YE
21167 E Mail	MS	26/07/2012	SW18 3NW
21105 E Mail	CB	26/07/2012	26/07/2012 CM17 9HX
21097 E Mail	CB	26/07/2012	26/07/2012 Tottenham, London
21096 E Mail	CB	26/07/2012	26/07/2012 RG28 7LU
21095 E Mail	CB	26/07/2012	25/07/2012 SY17 5JG
21094 E Mail	CB	26/07/2012	25/07/2012 RG22 4NF
21093 E Mail	CB	26/07/2012	24/07/2012 E5 0LH
21092 E Mail	CB	26/07/2012	24/07/2012 SW13 9AW
21062 Telephone	MS	26/07/2012	Not obtained
21060 Telephone	MS	26/07/2012	CF33 4DF
21059 Telephone	MS	26/07/2012	26/07/2012 SA13 2BE
21058 Telephone	MS	26/07/2012	BN13 3DY
21057 Telephone	MS	26/07/2012	E3 2QA
21056 Telephone	MS	26/07/2012	Ferring
21055 Telephone	MS	26/07/2012	East Grinstead, UK
21176 E Mail	MS	27/07/2012	SN10 3SN
21175 E Mail	MS	27/07/2012	26/07/2012 WF12 0DZ
21174 E Mail	MS	27/07/2012	25/07/2012 SN5 0AB
21173 E Mail	MS	27/07/2012	26/07/2012 Box Hill, Dorking
21172 E Mail	MS	27/07/2012	RG25 3EW
21171 E Mail	MS	27/07/2012	26/07/2012 PR3 2NZ
21170 E Mail	MS	27/07/2012	SE1 2JG
21066 Telephone	MS	27/07/2012	27/07/2012 WA9 4SL
21065 Telephone	MS	27/07/2012	26/07/2012 SE1
21064 Telephone	MS	27/07/2012	26/07/2012 SE1 4BS
21063 Telephone	MS	27/07/2012	SM2 5ED
21061 Telephone	MS	27/07/2012	Banstead, UK
21054 Telephone	MS	27/07/2012	GL51 6JF
21181 E Mail	MS	30/07/2012	26/07/2012 Bermondsey
21180 E Mail	MS	30/07/2012	14/07/2012 Glossop
21179 E Mail	MS	30/07/2012	Andover

21178 E Mail	MS	30/07/2012	SM2 5RU
21177 E Mail	MS	30/07/2012	SM2 5JN
21110 E Mail	CB	30/07/2012	30/07/2012 SE1 7RB
21109 E Mail	CB	30/07/2012	28/07/2012 BH18 8NF
21108 E Mail	CB	30/07/2012	27/07/2012 Waltham Abbey
21107 E Mail	CB	30/07/2012	27/07/2012 SE23 3RL
21106 E Mail	CB	30/07/2012	23/07/2012 LS18 5PY
21104 E Mail	CB	30/07/2012	26/07/2012 CF36 3QD
21103 E Mail	CB	30/07/2012	29/07/2012 Redbridge, London
21102 E Mail	CB	30/07/2012	25/07/2012
21101 E Mail	CB	30/07/2012	26/07/2012 TW3 1UG
21100 E Mail	CB	30/07/2012	28/06/2012 RG20 ONP
21099 E Mail	CB	30/07/2012	25/07/2012 SM2 6PD
21098 E Mail	CB	30/07/2012	30/07/2012 SW18 2AN
21067 Telephone	CB	30/07/2012	27/07/2012 Wapping, London
21184 E Mail	MS	31/07/2012	26/07/2012 SE1 2YQ
21183 E Mail	MS	31/07/2012	CT21 4JR
21182 E Mail	MS	31/07/2012	SA38 9QH
21150 E Mail	CB	31/07/2012	31/07/2012 TR26 3JA
21117 E Mail	CB	31/07/2012	31/07/2012 Stanton St Bernard
21116 E Mail	CB	31/07/2012	30/07/2012 SW11 3NG
21115 E Mail	CB	31/07/2012	31/07/2012 SE5 7TG
21114 E Mail	CB	31/07/2012	31/07/2012 Andover
21113 E Mail	CB	31/07/2012	27/07/2012 HP22 5RX
21112 E Mail	CB	31/07/2012	26/07/2012 Epsom
21111 E Mail	CB	31/07/2012	25/07/2012 rg224nf
21194 E Mail	MS	01/08/2012	25/07/2012 Weston Super Mare
21193 E Mail	MS	01/08/2012	South Sutton
21192 E Mail	MS	01/08/2012	Aston on Trent
21191 E Mail	MS	01/08/2012	North Lambeth
21166 Letter	MS	01/08/2012	Stoke on Trent
21165 Letter	MS	01/08/2012	Widnes
21151 E Mail	CB	01/08/2012	31/07/2012 HP22 5RX

21149 E Mail	CB	01/08/2012	30/07/2012 LS25 5EZ
21195 E Mail	MS	02/08/2012	31/07/2012 OX15 4NB
21130 Telephone	CB	02/08/2012	02/08/2012 SG5 3PF
21127 Telephone	CB	02/08/2012	02/08/2012 GL19 4AF
21126 Telephone	CB	02/08/2012	02/08/2012
21125 Telephone	CB	02/08/2012	02/08/2012 TN28 8AE
21208 E Mail	MS	03/08/2012	Sherburn in Elmet
21152 E Mail	CB	03/08/2012	02/08/2012 OX9 2DF
21128 Telephone	CB	03/08/2012	03/08/2012 SM2 5LG
21153 E Mail	CB	04/08/2012	04/08/2012 KT21 2JH
21200 Online Form	MS	06/08/2012	05/08/2012 GU7 1XZ
21199 E Mail	MS	06/08/2012	31/07/2012 NE23 3FP
21198 Online Form	MS	06/08/2012	B76 2TG
21197 E Mail	MS	06/08/2012	05/08/2012 Milton Keynes
21196 Online Form	MS	06/08/2012	KT21 1NA
21163 E Mail	CB	06/08/2012	05/08/2012 London
21162 E Mail	CB	06/08/2012	04/08/2012 S33 0BJ
21161 E Mail	CB	06/08/2012	04/08/2012 SA38 9LA
21160 E Mail	CB	06/08/2012	03/08/2012 GU29 0BP
21159 E Mail	CB	06/08/2012	03/08/2012 SE1 8PX
21158 E Mail	CB	06/08/2012	02/08/2012 E6 2BU
21132 Telephone	CB	06/08/2012	06/08/2012 TN2 5NN
21131 Telephone	Cb	06/08/2012	06/08/2012 KY14 7DY
21210 Online Form	MS	07/08/2012	07/08/2012 WV16 5JP
21209 E Mail	MS	07/08/2012	GU6 8DY
21164 E Mail	CB	07/08/2012	06/08/2012 E17
21129 Telephone	CB	07/08/2012	07/08/2012 RH17 7LE
21185 E Mail	CB	08/08/2012	19/07/2012 Thames Estuary
21212 E Mail	MS	09/08/2012	Chipping Norton
21211 E Mail	MS	09/08/2012	CM12 9NQ
21186 E Mail	CB	09/08/2012	04/08/2012
21136 Telephone	CB	09/08/2012	09/08/2012 BH18 8NF
21133 Telephone	CB	09/08/2012	09/08/2012 Church Rd, Swanscombe

21216 Online Form	MS	10/08/2012	CH47 3DA
21215 E Mail	MS	10/08/2012	Water Oakley
21214 Online Form	MS	10/08/2012	SN4 0NQ
21213 Online Form	MS	10/08/2012	09/08/2012 E1W 1PW
21187 Online Form	CB	10/08/2012	10/08/2012 11040 USA
21140 Telephone	CB	10/08/2012	10/08/2012 Exeter
21139 Telephone	CB	10/08/2012	10/08/2012 Dorset
21138 Telephone	CB	10/08/2012	10/08/2012 G76 7XB
21137 Telephone	CB	10/08/2012	10/08/2012 SL7 1HQ
21142 Telephone	CB	11/08/2012	11/08/2012 Newcastle
21141 Telephone	CB	11/08/2012	11/08/2012 SO16 7GJ
21218 E Mail	MS	13/08/2012	Blackpool
21217 E Mail	MS	13/08/2012	08/08/2012 Rosthwaite
21201 E Mail	CB	13/08/2012	13/08/2012
21190 Online Form	CB	13/08/2012	10/08/2012 TR18 2HE
21189 E Mail	CB	13/08/2012	08/08/2012 SP10 4BW
21188 Online Form	CB	13/08/2012	08/08/2012 SE5 7TG
21221 Online Form	MS	14/08/2012	NR32 5HY
21220 E Mail	MS	14/08/2012	Congerstone
21219 Online Form	MS	14/08/2012	SW18 3BB
21206 E Mail	CB	14/08/2012	25/07/2012 CT11 9HP
21204 Online Form	CB	14/08/2012	12/08/2012 E14 9HA
21203 Online Form	CB	14/08/2012	12/08/2012 SE1 7XT
21202 E Mail		14/08/2012	10/08/2012 SN15 4R
21281 Online Form	MS	15/08/2012	15/08/2012 UB4 8HD
21280 E Mail	MS	15/08/2012	15/08/2012 Earls Court
21222 E Mail	MS	15/08/2012	Blackpool
21207 E Mail	CB	15/08/2012	06/08/2012 Bonnyrigg, Edinburgh
21205 E Mail	CB	15/08/2012	15/08/2012 GU8 4JT
21144 Telephone	CB	15/08/2012	15/08/2012 Southend
21143 Telephone	CB	15/08/2012	15/08/2012 Southampton
21227 Online Form	CB	16/08/2012	15/08/2012 NP11 3BY
21226 Online Form	CB	16/08/2012	16/08/2012 SE5 7TG

21225 Online Form	CB	16/08/2012	11/08/2012 HP9 1AG
21224 E Mail	CB	16/08/2012	14/08/2012 Ambergate, Derbyshire
21223 E Mail	CB	16/08/2012	12/08/2012 London
21282 Online Form	MS	17/08/2012	15/08/2012 RH10 3TB
21276 Online Form	MS	17/08/2012	15/08/2012 SG4 0QY
21275 Online Form	MS	17/08/2012	17/08/2012 SW1X 8EH
21274 E Mail	MS	17/08/2012	15/08/2012 New Romney
21230 E Mail	CB	17/08/2012	17/08/2012 GU21 7SE
21229 Online Form	CB	17/08/2012	16/08/2012 SS13 1RJ
21228 E Mail	CB	17/08/2012	15/08/2012 Morton Hall IRC, Lincs
21279 Online Form	MS	20/08/2012	PO32 6AY
21278 E Mail	MS	20/08/2012	18/08/2012 Rotherhithe
21277 Online Form	MS	20/08/2012	19/08/2012 SW1W 8HX
21233 E Mail	CB	20/08/2012	17/08/2012 SS13 1RJ
21232 Online Form	CB	20/08/2012	17/08/2012 SM2 5DJ
21231 Online Form	CB	20/08/2012	26/07/2012 E1W 2QP
21146 Telephone	CB	20/08/2012	20/08/2012 GL7 6AY
21145 Telephone	CB	20/08/2012	17/08/2012 London
21284 Online Form	MS	21/08/2012	20/08/2012 CB21 4HY
21283 Online Form	MS	21/08/2012	ME8 0AE
21240 E Mail	CB	21/08/2012	16/08/2012 Tunbridge Wells
21239 E Mail	CB	21/08/2012	21/08/2012
21238 Online Form	CB	21/08/2012	18/08/2012 EX1 2DU
21237 Online Form	Cb	21/08/2012	20/08/2012 IG9 5NR
21236 E Mail	CB	21/08/2012	19/08/2012 W4
21234 Online Form	CB	21/08/2012	20/08/2012 HR9 7PG
21155 Telephone	CB	21/08/2012	21/08/2012 Holland Ward, Ashbourne
21154 Telephone	CB	21/08/2012	21/08/2012 PE20 2LR
21148 Telephone	CB	21/08/2012	21/08/2012 CRO 7QL
21147 Telephone	CB	21/08/2012	21/08/2012 RH9 8HU
21287 Letter	MS	22/08/2012	CB3 0XA
21286 Online Form	MS	22/08/2012	DE12 6JF
21285 E Mail	MS	22/08/2012	SM6 0QT

21244 Online Form	CB	22/08/2012	21/08/2012 SS12 9QH
21243 Online Form	CB	22/08/2012	21/08/2012 BN26 6TB
21242 E Mail	CB	22/08/2012	20/08/2012 BN8 6AU
21241 Online Form	CB	22/08/2012	21/08/2012 M20 6EF
21289 Online Form	MS	23/08/2012	22/08/2012 GL7 6DP
21288 E Mail	MS	23/08/2012	WR11 7QD
21248 E Mail	CB	23/08/2012	23/08/2012 Whaley Bridge
21247 E Mail	CB	23/08/2012	23/08/2012 Whaley Bridge
21246 Online Form	CB	23/08/2012	23/08/2012 BH8 0LP
21245 E Mail	CB	23/08/2012	21/08/2012 Whaley Bridge
21250 E Mail	CB	24/08/2012	22/08/2012 e8 1ab
21249 E Mail	CB	24/08/2012	23/08/2012 Southend
21257 E Mail	CB	28/08/2012	28/08/2012 Durham
21256 E Mail	CB	28/08/2012	22/08/2012 South Side of LHR
21255 Online Form	CB	28/08/2012	26/08/2012 S33 0BA
21254 E Mail	CB	28/08/2012	18/08/2012
21253 E Mail	CB	28/08/2012	24/08/2012 E11
21252 E Mail	CB	28/08/2012	22/08/2012 ss4 2bs
21251 Online Form	CB	28/08/2012	23/08/2012 EC4V 3DT
21258 Online Form	CB	30/08/2012	26/08/2012 SW8 5BZ
21376 Telephone	CB	02/09/2012	02/09/2012 Barnes, London
21331 Online Form	CB	02/09/2012	02/09/2012 BT1
21261 E Mail	CB	03/09/2012	01/09/2012 Newbury
21260 Online Form	CB	03/09/2012	01/09/2012
21259 Online Form	CB	03/09/2012	01/09/2012 TW14 8HN
21377 Telephone	CB	04/09/2012	04/09/2012 Manchester
21333 E Mail	CB	04/09/2012	03/09/2012
21332 E Mail	CB	04/09/2012	04/09/2012 TW16 7RT
21330 Online Form	CB	04/09/2012	02/09/2012 ME8 7PE
21329 Online Form	CB	04/09/2012	02/09/2012 YO7 2BJ
21328 Online Form	CB	04/09/2012	01/09/2012 E17 4QU
21327 Online Form	CB	04/09/2012	01/09/2012 E17 6GR
21326 Online Form	CB	04/09/2012	01/09/2012 HP16 9DS

97132

21325 Online Form	CB	04/09/2012	01/09/2012 N16 8DG
21324 Online Form	CB	04/09/2012	31/08/2012 WV4 4TW
21273 E Mail	CB	04/09/2012	31/08/2012
21272 E Mail	CB	04/09/2012	31/08/2012 CT18 8LG
21271 E Mail	CB	04/09/2012	30/08/2012 Bournemouth
21270 Online Form	CB	04/09/2012	30/08/2012 GU14 9HH
21269 E Mail	CB	04/09/2012	30/08/2012 CB9 7WG
21268 E Mail	CB	04/09/2012	04/09/2012 ss4 2bs
21267 E Mail	CB	04/09/2012	30/08/2012 Second Severn Crossing
21266 Online Form	CB	04/09/2012	30/08/2012 SS7 1NT
21265 Online Form	CB	04/09/2012	30/08/2012 SW13 8HL
21264 Online Form	CB	04/09/2012	27/08/2012 LN4 3RZ
21263 E Mail	CB	04/09/2012	23/08/2012 BA14 6QQ
21262 E Mail	CB	04/09/2012	24/08/2012 TN29 0QD
21379 Telephone	CB	05/09/2012	05/09/2012 ME8 7PF
21378 Telephone	CB	05/09/2012	05/09/2012 SG8 0LT
21339 E Mail	CB	05/09/2012	05/09/2012
21338 E Mail	CB	05/09/2012	05/09/2012 SG6 9AJ
21337 E Mail	Cb	05/09/2012	04/09/2012
21336 E Mail	CB	05/09/2012	05/09/2012
21335 E Mail	CB	05/09/2012	05/09/2012 ss4 2bs
21334 E Mail	CB	05/09/2012	04/09/2012
21383 Telephone	CB	06/09/2012	06/09/2012 Coventry
21382 Telephone	CB	06/09/2012	06/09/2012 Claygate
21381 Telephone	CB	06/09/2012	23/08/2012 KT16 0LL
21380 Telephone	CB	06/09/2012	06/09/2012 West Kingsdown, Kent
21340 E Mail	CB	07/09/2012	03/09/2012 SO21 1JS
21402 Telephone	MS	09/09/2012	Blackheath
21392 Telephone	MS	10/09/2012	Wapping, London
21385 Telephone	CB	10/09/2012	10/09/2012 North Springfield, Chelmsford
21384 Telephone	CB	10/09/2012	09/09/2012 HU11 5BL
21341 Online Form	CB	10/09/2012	10/09/2012 SW11 3RA
21344 E Mail	CB	11/09/2012	01/09/2012 SY6 6RT

21343 E Mail	CB	11/09/2012	11/09/2012 E11
21342 E Mail	CB	11/09/2012	03/09/2012 Gatwick Airport
21294 Online Form	MS	11/09/2012	WF6 area
21293 Online Form	MS	11/09/2012	TN4 0QJ
21292 E Mail	MS	11/09/2012	Not given
21291 Online Form	MS	11/09/2012	10/09/2012 CM1 6ZP
21393 Telephone	MS	12/09/2012	SP7 0AP
21348 Online Form	CB	12/09/2012	09/09/2012 KT12 2JT
21347 Online Form	CB	12/09/2012	08/09/2012 KT10 0DT
21346 E Mail	CB	12/09/2012	08/09/2012 E11 2DB
21345 E Mail	CB	12/09/2012	06/09/2012 RH4 3JN
21299 E Mail	MS	12/09/2012	04/09/2012 Not given
21298 E Mail	MS	12/09/2012	RH11 OLE
21297 Online Form	MS	12/09/2012	RM8 2RU
21296 Online Form	MS	12/09/2012	N13 6HN
21394 Telephone	MS	14/09/2012	Sywell
21386 Telephone	CB	14/09/2012	13/09/2012 Lower Sunbury
21360 E Mail	CB	14/09/2012	14/09/2012 Spixworth, Norfolk
21359 E Mail	CB	14/09/2012	23/08/2012 Ottershaw
21358 E Mail	CB	14/09/2012	14/09/2012 Arundel Gardens, Southend
21357 E Mail	CB	14/09/2012	14/09/2012 Arundel Gardens, Southend
21356 E Mail	CB	14/09/2012	14/09/2012 Arundel Gardens, Southend
21355 E Mail	CB	14/09/2012	14/09/2012 Arundel Gardens, Southend
21354 E Mail	CB	14/09/2012	08/09/2012 FY8 3HX
21353 E Mail	CB	14/09/2012	10/09/2012 Greatham, W Sussex
21352 Online Form	CB	14/09/2012	06/09/2012 NW1 9PS
21351 Online Form	CB	14/09/2012	09/09/2012 N22 6AE
21350 E Mail	CB	14/09/2012	14/09/2012 Musselburgh, Edinburgh
21349 E Mail	CB	14/09/2012	13/09/2012 Arundel Gardens, Southend
21303 E Mail	MS	14/09/2012	DE72 2BW
21302 Online Form	MS	14/09/2012	N8 9EJ
21301 Online Form	MS	14/09/2012	E10 6D
21300 Online Form	MS	14/09/2012	12/09/2012 SW16 1JG

21407 Telephone	MS	16/09/2012		SE10 8QQ
21395 Telephone	MS	17/09/2012		Bromley
21310 Online Form	MS	17/09/2012	16/09/2012	E14 6DN
21309 Online Form	MS	17/09/2012		BN20 0AY
21308 Online Form	MS	17/09/2012	16/09/2012	E14 3TB
21307 Online Form	MS	17/09/2012		HX7 6BH
21306 E Mail	MS	17/09/2012	15/09/2012	LL18 6DY
21305 Online Form	MS	17/09/2012	16/09/2012	IG8 7NA
21397 Telephone	MS	18/09/2012		TN37 6HF
21396 Telephone	MS	18/09/2012		Somerton
21315 Online Form	MS	18/09/2012		E5 ONB
21314 Online Form	MS	18/09/2012		BR6 6HN
21313 Online Form	MS	18/09/2012	18/09/2012	SE15 2HY
21312 E Mail	MS	18/09/2012		Not given
21311 Online Form	MS	18/09/2012		SL4 2LP
21398 Telephone	MS	19/09/2012		WR11 8LZ
21400 Telephone	MS	20/09/2012		not given
21399 Telephone	MS	20/09/2012		SW11
21387 Telephone	CB	20/09/2012	20/09/2012	
21366 Online Form	CB	20/09/2012	18/09/2012	SE15 2NY
21365 E Mail	CB	20/09/2012	19/09/2012	Putney
21364 E Mail	CB	20/09/2012	17/09/2012	SL4 3SU
21363 E Mail	CB	20/09/2012	19/09/2012	SE25 4RL
21362 E Mail	CB	20/09/2012	19/09/2012	OX2 6UD
21361 E Mail	CB	20/09/2012	11/09/2012	LL53 5AA
21403 Telephone	MS	21/09/2012		RH7 6NX
21401 Telephone	MS	21/09/2012		N1 3DS
21373 E Mail	CB	21/09/2012	21/09/2012	SE11 5PQ
21372 Online Form	CB	21/09/2012	20/09/2012	CM15 0LU
21371 Online Form	CB	21/09/2012	20/09/2012	SE11 5PQ
21370 E Mail	CB	21/09/2012	20/09/2012	TW10 5LZ
21369 Online Form	CB	21/09/2012	20/09/2012	CM0 8SA
21368 E Mail	CB	21/09/2012	19/09/2012	ST17 0DN

21367 E Mail	CB	21/09/2012	21/09/2012 E17 9LG
21405 Telephone	MS	24/09/2012	Not given
21404 Telephone	MS	24/09/2012	Chelmsford
21317 E Mail	MS	24/09/2012	GL8 8QQ
21316 E Mail	MS	24/09/2012	Water Oakley
21408 Telephone	MS	25/09/2012	Not given
21406 Telephone	MS	25/09/2012	Barnet
21388 Telephone	CB	26/09/2012	26/09/2012 SM6 7PJ
21319 E Mail	MS	26/09/2012	SW8 2SW
21295 Letter	MS	26/09/2012	HA4 6QE
21290 Letter	MS	26/09/2012	RM15 4NT
21389 Telephone	CB	27/09/2012	27/09/2012 N16 8DL
21411 Telephone	MS	28/09/2012	CO9 4HJ
21410 Telephone	MS	28/09/2012	Crawley
21409 Telephone	MS	28/09/2012	E3 2EB
21375 E Mail	CB	28/09/2012	25/09/2012 Gamston airfield
21374 E Mail	CB	28/09/2012	21/09/2012 Denton, East Sussex
21322 Online Form	MS	28/09/2012	KT8 9JZ
21321 Letter	MS	28/09/2012	SS8 7RB
21391 Telephone	CB	29/09/2012	29/09/2012 Stratford upn Avon
21390 Telephone	CB	29/09/2012	29/09/2012 BD20 5TY
21511 E Mail	CB	01/10/2012	01/10/2012 E11
21422 E Mail	MS	01/10/2012	W6 0DP
21320 Letter	MS	01/10/2012	EC3M 7DQ
21514 E Mail	CB	02/10/2012	28/09/2012 BB2 4TJ
21513 Online Form	CB	02/10/2012	28/09/2012 TN4 8RT
21512 Online Form	CB	02/10/2012	26/09/2012 TN2 4SR
21427 E Mail	MS	02/10/2012	SO53 5DB
21426 E Mail	MS	02/10/2012	SL7 1HQ
21425 Online Form	MS	02/10/2012	28/09/2012 SA71 5SJ
21424 E Mail	MS	02/10/2012	Not given
21423 Online Form	MS	02/10/2012	SW18 5UJ
21517 Online Form	CB	03/10/2012	02/10/2012 SG13 7HZ

21516 Online Form	CB	03/10/2012	02/10/2012 SM5 3ND
21515 E Mail	CB	03/10/2012	29/09/2012 SN4 ONJ
21430 E Mail	MS	03/10/2012	E14 6DN
21429 E Mail	MS	03/10/2012	Whixall
21428 Online Form	MS	03/10/2012	RG2 0AY
21304 Letter	MS	03/10/2012	ML11 7RB
21521 E Mail	CB	04/10/2012	04/10/2012
21520 E Mail	CB	04/10/2012	31/08/2012 London
21519 E Mail	CB	04/10/2012	26/09/2012 GU8 6BL
21518 E Mail	CB	04/10/2012	02/10/2012 e11 1an
21434 Online Form	MS	04/10/2012	CM1 2AG
21433 E Mail	MS	04/10/2012	SL7 1HQ
21432 Online Form	MS	04/10/2012	03/10/2012 W14 8JF
21431 Online Form	MS	04/10/2012	EN3 4HZ
21413 Telephone	MS	05/10/2012	Throckley
21412 Telephone	MS	05/10/2012	E10
21318 Letter	MS	05/10/2012	TN8 7DJ
21522 E Mail	CB	08/10/2012	06/10/2012 Tunbridge Wells
21415 Telephone	MS	08/10/2012	YO10 5HE
21414 Telephone	MS	08/10/2012	Chirk
21527 Online Form	CB	10/10/2012	10/10/2012 PO4 9AP
21526 E Mail	CB	10/10/2012	09/10/2012
21525 Online Form	CB	10/10/2012	07/10/2012 LL14 5BJ
21524 Online Form	CB	10/10/2012	07/10/2012 LL14 5HU
21523 E Mail	CB	10/10/2012	07/10/2012 E1 2AW
21438 Online Form	MS	10/10/2012	DE72 2AX
21437 Online Form	MS	10/10/2012	28/09/2012 LL26 OSL
21436 E Mail	MS	10/10/2012	08/10/2012 CH7 5NT
21440 E Mail	MS	11/10/2012	City of London
21439 Online Form	MS	11/10/2012	10/10/2012 BR1 3ND
21419 Telephone	MS	11/10/2012	Yarnton
21416 Telephone	MS	11/10/2012	SG4 8NX
21446 E Mail	MS	12/10/2012	City of London

21445 Online Form	MS	12/10/2012		PO20 0NQ
21444 Online Form	MS	12/10/2012		PO6 3UH
21443 Online Form	MS	12/10/2012		SA3 3DN
21442 E Mail	MS	12/10/2012		Cirencester
21420 Telephone	MS	12/10/2012		Windsor
21528 E Mail	CB	15/10/2012	12/10/2012	
21451 Online Form	MS	15/10/2012	13/10/2012	SW19 1QR
21450 Online Form	MS	15/10/2012		CM3 6LY
21421 Telephone	MS	15/10/2012		Huddersfield
21417 Telephone	MS	15/10/2012		swansea
21454 Online Form	MS	16/10/2012		HD9 7HG
21452 Online Form	MS	16/10/2012		HD8 8NZ
21447 Letter	MS	16/10/2012	15/09/2012	NE66 3JT
21418 Telephone	MS	16/10/2012		Hinckley
21487 E Mail	MS	17/10/2012		
21486 E Mail	MS	17/10/2012		RM4 1LD
21457 E Mail	MS	17/10/2012	15/10/2012	Godmersham
21456 Online Form	MS	17/10/2012	10/10/2012	PO30 4AJ
21453 Online Form	MS	17/10/2012		IG8 7NZ
21530 Online Form	CB	18/10/2012	16/10/2012	SE4 1TD
21529 E Mail	CB	18/10/2012	16/10/2012	SE11 5PQ
21459 E Mail	MS	18/10/2012	17/10/2012	Hartest
21441 Letter	MS	18/10/2012		E14 9TP
21463 Online Form	MS	19/10/2012		SM5 4EW
21462 Online Form	MS	19/10/2012		HA8 5BH
21461 Online Form	MS	19/10/2012		YO31 8LH
21448 Letter	MS	19/10/2012		CM22 6LY
21460 Online Form	MS	22/10/2012		IG10 3LZ
21455 Letter	MS	22/10/2012		CV13 6LG
21533 Online Form	CB	23/10/2012	23/10/2012	M33 3WP
21531 E Mail	CB	23/10/2012	20/10/2012	SE25
21466 Online Form	MS	23/10/2012		IP30 0RA
21465 Online Form	MS	23/10/2012	21/10/2012	NW3 6YA

21464 Online Form	MS	23/10/2012	19/10/2012 TW1 1JS
21458 Letter	MS	23/10/2012	FK7 9JQ
21235 Telephone	CB	23/10/2012	23/10/2012 Watts Lane, Rochford
21471 E Mail	MS	24/10/2012	Congerstone
21468 E Mail	MS	24/10/2012	15/10/2012 AL5 3HW
21467 Online Form	MS	24/10/2012	E14 3EN
21435 Letter	MS	24/10/2012	CB3 OXA
21532 Online Form	CB	25/10/2012	17/10/2012 e5 Orp
21534 Online Form	CB	26/10/2012	26/10/2012 G11 7UZ
21470 Online Form	MS	26/10/2012	SE1 4BX
21469 Online Form	MS	26/10/2012	GU10 4NE
21542 Online Form	CB	29/10/2012	24/10/2012 ME3 8LX
21541 Online Form	CB	29/10/2012	29/10/2012 SM5 4PS
21540 E Mail	CB	29/10/2012	24/10/2012 CH63 1JA
21535 E Mail	CB	29/10/2012	28/10/2012 Whitechapel
21475 E Mail	MS	29/10/2012	Bradwell-on-Sea
21474 E Mail	MS	29/10/2012	Not given
21473 E Mail	MS	29/10/2012	27/10/2012 Water Oakley
21472 E Mail	MS	29/10/2012	Congerstone
21548 E Mail	CB	30/10/2012	30/10/2012
21547 E Mail	CB	30/10/2012	30/10/2012
21546 E Mail	CB	30/10/2012	30/10/2012
21545 E Mail	CB	30/10/2012	30/10/2012
21544 E Mail	CB	30/10/2012	30/10/2012
21543 E Mail	CB	30/10/2012	28/10/2012
21477 Online Form	MS	30/10/2012	23/10/2012 BS30 9YR
21476 E Mail	MS	30/10/2012	Not given
21555 Online Form	CB	31/10/2012	30/10/2012 NR12 7LY
21554 E Mail	CB	31/10/2012	29/10/2012 HP5 2TW
21553 Online Form	CB	31/10/2012	29/10/2012 EH15 3PZ
21552 E Mail	CB	31/10/2012	31/10/2012 SE4
21551 Online Form	Cb	31/10/2012	28/10/2012 cr04qq
21550 E Mail	CB	31/10/2012	29/10/2012 SE4

21549 E Mail	CB	31/10/2012	28/10/2012 SE4 1TD
21485 Online Form	MS	31/10/2012	CM23 2BY
21484 Online Form	MS	31/10/2012	N21 3LN
21483 Online Form	MS	31/10/2012	MK18 2SA
21482 E Mail	MS	31/10/2012	28/10/2012 Darwen Moors
21481 Online Form	MS	31/10/2012	KT16 0LL
21480 E Mail	MS	31/10/2012	Water Oakley
21479 E Mail	MS	31/10/2012	Bedford
21478 E Mail	MS	31/10/2012	Bedford
21557 E Mail	CB	01/11/2012	01/11/2012
21556 E Mail	CB	01/11/2012	01/11/2012 HP5 2TW
21488 E Mail	MS	01/11/2012	Bedford
21449 Letter	MS	01/11/2012	NN8 2PE
21323 Letter	CB	02/11/2012	02/11/2012 SE10
21558 E Mail	CB	05/11/2012	01/11/2012 ME3 8LX
21559 E Mail	CB	07/11/2012	31/10/2012 Hoar Cross
21489 Online Form	MS	07/11/2012	CM8 3JP
21491 Online Form	MS	08/11/2012	27/10/2012 Stonehenge
21490 Online Form	MS	08/11/2012	SW1V 2DS
21561 E Mail	CB	09/11/2012	09/11/2012 Cannock Chase
21560 E Mail	CB	09/11/2012	27/10/2012 Edinburgh
21493 Online Form	MS	09/11/2012	08/11/2012 SW15 1QR
21492 Online Form	MS	09/11/2012	RG27 8NA
21562 E Mail	CB	12/11/2012	10/11/2012 London
21496 Online Form	MS	12/11/2012	BN42 4QN
21495 Online Form	MS	12/11/2012	10/11/2012 TW11 9PA
21494 Online Form	MS	12/11/2012	12/11/2012 CH5 3GX
21497 E Mail	MS	13/11/2012	RG93BS
21499 Online Form	MS	14/11/2012	09/10/2012 YO23 3FZ
21498 E Mail	MS	14/11/2012	Dormansland
21566 E Mail	CB	15/11/2012	07/11/2012 Oxford
21565 E Mail	CB	15/11/2012	06/11/2012 Dagenham
21564 E Mail	Cb	15/11/2012	05/11/2012

21563 Online Form	CB	15/11/2012	05/11/2012 NW3 1AW
21501 Telephone	CB	15/11/2012	15/11/2012 GU18 5YF
21500 Online Form	MS	16/11/2012	Not given
21569 Online Form	CB	19/11/2012	19/11/2012 Leeds
21568 E Mail	CB	19/11/2012	14/11/2012 SL5 0AP
21567 E Mail	CB	19/11/2012	19/11/2012 London
21508 E Mail	MS	19/11/2012	18/11/2012 Gloucester
21507 Telephone	MS	19/11/2012	17/11/2012 MK2 3FD
21506 E Mail	MS	19/11/2012	Beckenham
21505 E Mail	MS	19/11/2012	18/11/2012 BH18 8NF
21504 Online Form	MS	19/11/2012	SW18 2NY
21503 E Mail	MS	19/11/2012	17/11/2012 BH18 8NF
21502 E Mail	MS	19/11/2012	16/11/2012 BH18 8NF
21573 E Mail	CB	20/11/2012	20/11/2012 Leeds
21572 E Mail	CB	20/11/2012	20/11/2012 Leeds
21571 E Mail	CB	20/11/2012	19/11/2012 Wilton, Middlesborough
21570 E Mail	CB	20/11/2012	19/11/2012 Leeds
21509 E Mail	MS	20/11/2012	18/11/2012 LS29 ODS
21577 E Mail	CB	21/11/2012	21/11/2012 Leeds
21576 E Mail	CB	21/11/2012	20/11/2012
21575 E Mail	CB	21/11/2012	21/11/2012 SL5 0AP
21574 E Mail	CB	21/11/2012	21/11/2012 Leeds
21536 E Mail	MS	21/11/2012	
21510 Telephone	CB	21/11/2012	21/11/2012 W12 8LY
21584 Online Form	CB	22/11/2012	21/11/2012 Westwood, California, USA
21583 Online Form	CB	22/11/2012	20/11/2012 N8 7EX
21582 Online Form	CB	22/11/2012	19/11/2012 SW9 0LJ
21581 Online Form	CB	22/11/2012	19/11/2012 CR4 2DD
21580 Online Form	CB	22/11/2012	13/11/2012 SE11 4UB
21579 E Mail	CB	22/11/2012	24/10/2012 Dundee
21578 E Mail	CB	22/11/2012	21/11/2012
21537 Online Form	MS	22/11/2012	WC1A 1LY
21585 Online Form	CB	23/11/2012	21/11/2012 RH19 4PZ

21539 Online Form	MS	23/11/2012	BA21 4QJ
21538 Online Form	MS	23/11/2012	AB10 1AB
21586 E Mail	MS	26/11/2012	22/11/2012 BH18 8NF
21598 E Mail	CB	27/11/2012	22/11/2012 Churt
21589 Online Form	MS	27/11/2012	24/11/2012 NG8 3NW
21588 E Mail	MS	27/11/2012	CM2 8LP
21587 Online Form	MS	27/11/2012	23/11/2012 N21 3JB
21591 E Mail	MS	28/11/2012	21/11/2012 Shrewsbury
21590 Online Form	MS	28/11/2012	22/11/2012 PA2 8BF
21594 Online Form	MS	30/11/2012	26/11/2012 RH12 5EW
21603 E Mail	CB	03/12/2012	01/12/2012
21602 E Mail	CB	03/12/2012	12/11/2012 Heathrow
21601 Online Form	CB	03/12/2012	29/11/2012 BS7 9PA
21600 E Mail	CB	03/12/2012	29/11/2012 SE5
21599 E Mail	CB	03/12/2012	27/11/2012 BS5 7NN
21607 E Mail	CB	04/12/2012	03/12/2012 SE5
21606 E Mail	CB	04/12/2012	04/12/2012
21605 E Mail	CB	04/12/2012	25/11/2012 Kennington
21604 E Mail	CB	04/12/2012	03/12/2012
21596 E Mail	MS	04/12/2012	RH14 9HD
21595 Online Form	MS	04/12/2012	SN25 3JL
21628 E Mail	MS	06/12/2012	Windlesham
21627 Online Form	MS	06/12/2012	BR7 5EZ
21626 E Mail	MS	06/12/2012	Swindon
21622 Online Form	MS	06/12/2012	BR7 5EZ
21621 E Mail	MS	06/12/2012	Swindon
21597 Online Form	MS	06/12/2012	01/12/2012 TR2 4RD
21629 E Mail	MS	07/12/2012	Not given
21608 E Mail	CB	07/12/2012	02/12/2012 Benfleet Area, Essex
21630 Online Form	MS	10/12/2012	10/12/2012 W2 2SL
21592 Letter	MS	10/12/2012	LU1 3LD
21623 Online Form	MS	12/12/2012	NR2 3HB
21631 Letter	MS	14/12/2012	08/12/2012 DN15 9TZ

21633 Online Form	MS	17/12/2012		RM14 3LJ
21632 Online Form	MS	17/12/2012		CM0 8LH
21610 E Mail	CB	17/12/2012	12/12/2012	EC3A 5AY
21609 E Mail	CB	17/12/2012	11/12/2012	Humberside airport
21625 Telephone	MS	18/12/2012	16/12/2012	Newport
21614 Online Form	Cb	18/12/2012	17/12/2012	CM1 2TT
21613 Online Form	CB	18/12/2012	17/12/2012	SO45 3YY
21612 Online Form	CB	18/12/2012	06/12/2012	BA6 8AW
21611 E Mail	CB	18/12/2012	12/12/2012	TA7 9LZ
21634 Online Form	MS	19/12/2012		EC4V 3PS
21615 E Mail	CB	19/12/2012	19/12/2012	NG3 6EX
21593 Letter	MS	19/12/2012		GU2 9LW
21624 E Mail	MS	20/12/2012		SY5 9RL
21616 E Mail	CB	20/12/2012	20/12/2012	
21637 Online Form	MS	02/01/2013		BS39 7SW
21635 Online Form	MS	02/01/2013	30/12/2012	B90 1DP
21636 Letter	MS	03/01/2013		KT18 7BZ
21617 E Mail	CB	03/01/2013	03/01/2013	NG3
21640 Online Form	MS	04/01/2013	03/01/2013	RG8 7LB
21639 Online Form	MS	04/01/2013	15/12/2012	M20 2JJ
21638 Online Form	MS	04/01/2013		SM6 0QY
21620 Online Form	CB	04/01/2013	02/01/2013	BH23 7HX
21619 Online Form	CB	04/01/2013	01/01/2013	HU2 9LP
21618 E Mail	CB	04/01/2013	21/12/2012	Derby
21644 Online Form	MS	07/01/2013		RM12 4LL
21643 E Mail	MS	07/01/2013	02/01/2013	TN8 5HQ
21642 E Mail	MS	07/01/2013	01/01/2013	Water Oakley
21641 E Mail	MS	07/01/2013	01/01/2013	Water Oakley
21645 Online Form	MS	08/01/2013		SE21 8BU
21681 E Mail	CB	09/01/2013	09/01/2013	GU168AB
21680 Online Form	CB	09/01/2013	07/01/2013	GU16 8AB
21679 Online Form	CB	09/01/2013	06/01/2013	GU15 3PH
21678 E Mail	CB	09/01/2013	01/09/2012	Norton near Doncaster

21677 E Mail	CB	09/01/2013	26/12/2012 NR25 7PB
21647 Letter	MS	10/01/2013	RM14 2NJ
21682 E Mail	CB	14/01/2013	17/12/2012 Kenyon Hall Farm
21669 Telephone	MS	14/01/2013	Not obtained
21668 Telephone	MS	14/01/2013	13/01/2013 Swanage
21667 Telephone	MS	14/01/2013	12/01/2013 SW6 3AN
21646 Letter	MS	14/01/2013	TR9 6DE
21706 Letter	MS	15/01/2013	SK14 5AD
21650 Online Form	MS	15/01/2013	14/01/2013 DA12 1LJ
21649 Online Form	MS	15/01/2013	BH8 8BH
21670 Telephone	MS	16/01/2013	YO8 6EL
21671 Telephone	MS	17/01/2013	SE24 0BY
21653 E Mail	MS	17/01/2013	SE11 5EP
21652 Online Form	MS	17/01/2013	CR2 8SH
21673 Telephone	MS	18/01/2013	SE16
21672 Telephone	MS	18/01/2013	18/01/2013 Sutton
21654 E Mail	MS	18/01/2013	N19 5TS
21674 Telephone	MS	21/01/2013	Braintree
21675 Telephone	MS	22/01/2013	N1 5RA
21656 E Mail	MS	22/01/2013	NW3 7SG
21655 E Mail	MS	22/01/2013	Twyford
21651 Letter	MS	22/01/2013	18/11/2012 S42 5GQ
21658 Online Form	MS	23/01/2013	HA3 7AX
21657 Online Form	MS	23/01/2013	E14 8ED
21660 E Mail	MS	24/01/2013	RG20 8BZ
21659 Online Form	MS	24/01/2013	22/01/2013 EC2P 2EJ
21676 Telephone	MS	25/01/2013	TW3 4HD
21740 Letter	MS	28/01/2013	SL6 0DX
21663 Online Form	MS	28/01/2013	25/01/2013 W3 7SX
21662 Online Form	MS	28/01/2013	25/01/2013 SL4 5EG
21661 E Mail	MS	28/01/2013	W14 9LE
21666 Online Form	MS	29/01/2013	GU26 6QP
21665 Online Form	MS	29/01/2013	GU16 8AB

21664 Online Form	MS	29/01/2013	29/01/2013 N8 9JE	
21684 Online Form	CB	31/01/2013	11/01/2013 RM11 3NW	
21683 E Mail	CB	31/01/2013	04/01/2013 Upminster, Essex	
21717 Online Form	MS	01/02/2013	TW7 6ER	
21716 Online Form	MS	01/02/2013	SW5 0JQ	
21719 FoIA	MS	04/02/2013	KT18 7NH	
21718 Online Form	MS	04/02/2013	SW19 2AH	
21741 Letter	MS	05/02/2013	UB1 1QX	
21721 Online Form	MS	05/02/2013	03/02/2013 N16 9PD	
21720 Online Form	MS	05/02/2013	FY8 3DB	
21707 Telephone	MS	06/02/2013	KT13 8PR	
21724 Online Form	MS	07/02/2013	HP13 7RX	
21723 E Mail	MS	07/02/2013		
21722 Online Form	MS	07/02/2013	GU9 9NA	
21708 Telephone	MS	07/02/2013	N7 7PG	
21726 E Mail	MS	08/02/2013	06/02/2013 Bradwell-on-Sea	
21725 Online Form	MS	08/02/2013	SM5 2NL	
21709 Telephone	MS	08/02/2013	08/02/2013 Penistone	
21729 E Mail	MS	12/02/2013	LS11 9BH	
21727 E Mail	MS	12/02/2013	Banknock	
21685 E Mail	CB	12/02/2013	11/02/2013 East Yorkshire	
21731 Online Form	MS	13/02/2013	10/02/2013	90013
21730 Online Form	MS	13/02/2013	09/02/2013 L6 8NW	
21733 Online Form	MS	18/02/2013	SM7 3RF	
21732 Online Form	MS	18/02/2013	SW18 1AB	
21757 Telephone	CB	19/02/2013	19/02/2013 HP5 3NP	
21756 Telephone	CB	19/02/2013	19/02/2013 LE65 1WD	
21735 Letter Chairman	MS	19/02/2013	Hendon	
21693 E Mail	CB	19/02/2013	18/02/2013 DfT	
21703 E Mail	CB	20/02/2013	15/02/2013 MK43 8RE	
21702 Online Form	CB	20/02/2013	17/02/2013 NN9 5XQ	
21699 Online Form	CB	20/02/2013	14/02/2013 pr25 1az	
21698 Online Form	CB	20/02/2013	13/02/2013 SW1P 1PD	

21697 Online Form	CB	20/02/2013	13/02/2012 Gu16 8AB	
21696 Online Form	CB	20/02/2013	12/02/2013 CW5 8HA	
21695 Online Form	CB	20/02/2013	19/02/2013 SE18 4JW	
21736 Online Form	MS	21/02/2013	NN11 6ED	
21734 Letter	MS	21/02/2013	BD9 5LF	
21728 Letter	MS	21/02/2013	04/02/2013 SP5 3QZ	
21710 Telephone	MS	21/02/2013	Plaidstow Farm	
21738 E Mail	MS	25/02/2013		
21737 Online Form	MS	25/02/2013	22/02/2013 GU14 9JW	
21705 Letter	CB	25/02/2013	25/02/2013 CW5 8EW	
21704 E Mail	CB	25/02/2013	23/02/2013 N21	
21743 Letter	MS	27/02/2013	SE1 8YP	
21742 Letter	MS	27/02/2013	Gilston Park Estate	
21739 E Mail	MS	27/02/2013	Plymouth	
21715 Telephone	MS	27/02/2013	RAF Boulmer	
21714 Telephone	MS	27/02/2013	W11 1DB	
21713 Telephone	MS	27/02/2013	25/02/2013 TN20 6TY	
21712 Telephone	MS	27/02/2013	25/02/2013 Duffield	
21711 Telephone	MS	27/02/2013	Not given	
21746 Telephone	MS	28/02/2013	NG32 2LG	
21745 Letter	MS	28/02/2013	E16 2QJ	
21744 Telephone	MS	28/02/2013	Norwich	
21751 E Mail	MS	01/03/2013	TN8 5HQ	
21750 Online Form	MS	01/03/2013	28/02/2013	3121
21787 Online Form	CB	04/03/2013	25/02/2013 BT49 0EE	
21786 Online Form	CB	04/03/2013	23/02/2013 SE5 0UL	
21752 E Mail	MS	06/03/2013	CAA	
21789 Online Form	CB	07/03/2013	05/03/2013 RG14 2LS	
21788 E Mail	CB	07/03/2013	04/03/2013 Spixworth, Norfolk	
21754 Online Form	MS	07/03/2013	E8 2HE	
21753 E Mail	MS	07/03/2013	Rocester	
21747 Telephone	MS	07/03/2013	RG31 7ED	
21790 Online Form	CB	08/03/2013	08/03/2013	

21749 Telephone	MS	08/03/2013		KY10 3EZ
21748 Telephone	MS	08/03/2013	05/03/2013	Chancery Lane, London
21760 Online Form	MS	11/03/2013	06/03/2013	CM3 4HQ
21759 Telephone	MS	11/03/2013		Highgrove
21758 Online Form	MS	11/03/2013		LS14 5PT
21755 E Mail	MS	11/03/2013	19/02/2013	Prestatyn
21764 E Mail	MS	12/03/2013	03/03/2013	Sizewell, Suffolk
21763 Letter	MS	12/03/2013		E145SP
21762 Online Form	MS	12/03/2013	03/03/2013	LE67 5DP
21761 Telephone	MS	12/03/2013		Not given
21795 Online Form	CB	13/03/2013	06/03/2013	N21 3JB
21794 Online Form	CB	13/03/2013	06/03/2013	ME3 7LU
21793 E Mail	CB	13/03/2013	05/03/2013	
21792 E Mail	CB	13/03/2013	16/02/2013	LS8 2QH
21791 E Mail	CB	13/03/2013	12/03/2013	SE11 5PQ
21765 Telephone	MS	13/03/2013		N6 5EQ
21785 Telephone	CB	14/03/2013	14/03/2013	Sellafield
21784 Telephone	CB	14/03/2013	14/03/2013	NR20 5EJ
21783 Telephone	CB	14/03/2013	14/03/2013	Kemble Wick
21782 Telephone	CB	14/03/2013	14/03/2013	South Wales
21780 Telephone	CB	14/03/2013	14/03/2013	N21 2SE
21796 Letter	CB	15/03/2013	15/03/2013	
21781 Telephone	CB	15/03/2013	15/03/2013	Nantwich
21766 E Mail	MS	15/03/2013		AB23 8QQ
21852 Telephone	CB	17/03/2013	16/03/2013	DE56 2UJ
21777 Telephone	MS	18/03/2013		Brentwood
21769 Telephone	MS	18/03/2013		LL53 6TX
21768 Telephone	MS	18/03/2013	15/03/2013	UB5 6PX
21767 Telephone	MS	18/03/2013		LE67 5AZ
21772 Telephone	MS	19/03/2013	18/03/2013	CV11 6FR
21771 E Mail	MS	19/03/2013		Not given
21770 Telephone	MS	19/03/2013		RG30 3PD
21774 Telephone	MS	20/03/2013		SA43 3LA

21773 Online Form	MS	20/03/2013	19/03/2013 SY10 7PH
21776 E Mail	MS	21/03/2013	20/03/2013 CW5 8DJ
21775 E Mail	MS	21/03/2013	19/03/2013 SY10 8ND
21800 Telephone	MS	22/03/2013	Not required
21798 Online Form	CB	22/03/2013	14/03/2013 RH19 4BZ
21797 E Mail	CB	22/03/2013	14/03/2013
21778 Online Form	MS	26/03/2013	EH11 3UJ
21804 Online Form	MS	28/03/2013	RG1 4SQ
21803 E Mail	MS	28/03/2013	16/03/2013 Windlesham
21802 Online Form	MS	28/03/2013	21/03/2013 DN7 4EJ
21799 E Mail	CB	28/03/2013	18/03/2013
21779 Online Form	MS	28/03/2013	SL4 3JQ
21935 Telephone	MS	29/03/2013	28/03/2013 TQ9 6BD
21829 Online Form	MS	02/04/2013	CT4 6TA
21828 Online Form	MS	02/04/2013	RG10 8DT
21827 Online Form	MS	02/04/2013	CT4 6UU
21806 Online Form	MS	02/04/2013	27/03/2013 GL16 7PU
21805 Online Form	MS	02/04/2013	TN8 6GB
21801 Telephone	MS	02/04/2013	29/03/2013 TQ9 6BD
21936 Telephone	MS	04/04/2013	GL12 8IJ
21833 E Mail	MS	04/04/2013	St Ives
21832 Online Form	MS	04/04/2013	02/04/2013 SE27 OSB
21831 E Mail	MS	04/04/2013	Windsor
21830 Online Form	MS	04/04/2013	27/03/2013 SL2 1TT
21866 E Mail	CB	08/04/2013	04/03/2013 Loch lomond
21865 E Mail	CB	08/04/2013	03/04/2013 RH19 4BA
21864 Online Form	CB	08/04/2013	29/03/2013 N21 3JB
21869 Online Form	CB	09/04/2013	04/04/2013 ST5 5LW
21868 E Mail	CB	09/04/2013	02/04/2013 SY8 4BW
21867 E Mail	CB	09/04/2013	02/04/2013 E18 2DW
21807 Telephone	CB	09/04/2013	08/08/2002 NW10 6TX
21835 E Mail	MS	10/04/2013	Haringey
21834 Online Form	MS	10/04/2013	27/03/2013 CM9 6XS

21836 Letter Chairman	MS	11/04/2013		PO20 8ED
21870 E Mail	CB	12/04/2013	12/04/2013	EX10 OAP
21871 Online Form	CB	15/04/2013	14/04/2013	WA7 1QN
21872 Telephone	CB	16/04/2013	16/04/2013	HR20 1LU
21875 Telephone	CB	17/04/2013	17/04/2013	
21874 E Mail	CB	17/04/2013	17/04/2013	
21873 E Mail	CB	17/04/2013	16/04/2013	
21877 E Mail	CB	18/04/2013	17/04/2013	
21876 E Mail	CB	18/04/2013	17/04/2013	
21880 Online Form	CB	19/04/2013	14/04/2013	W12 9NE
21879 E Mail	CB	19/04/2013	14/04/2013	
21878 Online Form	CB	19/04/2013	12/04/2013	W4 3JA
21810 E Mail	MS	19/04/2013	19/04/2013	Putney
21967 Telephone	MS	21/04/2013		RG8 7RB
22032 Online Form	MS	22/04/2013		CM0 7QB
22031 Online Form	MS	22/04/2013		TA5 1LW
22038 Letter Chairman	MS	25/04/2013		St Ives
22033 Online Form	MS	25/04/2013		ME12 2LL
21970 Telephone	MS	25/04/2013	23/04/2013	NW4 4XD
21938 Telephone	MS	25/04/2013		RG17 9TR
21883 E Mail	CB	25/04/2013	22/04/2013	SL3 3EQ
21882 E Mail	CB	25/04/2013	15/04/2013	IP22 5TD
21881 E Mail	CB	25/04/2013	18/04/2013	
22034 Online Form	MS	26/04/2013		SN4 ONF
21971 Telephone	MS	26/04/2013		DN10 5ED
21969 Telephone	MS	26/04/2013		Leyton
21968 Telephone	MS	26/04/2013		Clacton on Sea
21939 Telephone	MS	26/04/2013	25/04/2013	Bedford
21937 Telephone	MS	26/04/2013		SO41 8FB
21884 E Mail	CB	26/04/2013	23/04/2013	s20 5bt
21811 E Mail	MS	26/04/2013	25/04/2013	Hendon
21885 E Mail	CB	27/04/2013	27/04/2013	N6 5QA
22036 Online Form	MS	29/04/2013		E14 7HP

22035 Online Form	MS	29/04/2013		CT9 2LN
22037 E Mail	MS	30/04/2013		Beaconsfield
21972 Telephone	MS	30/04/2013		TR19 6JB
21918 Telephone	CB	30/04/2013	24/07/2013	
22040 E Mail	MS	01/05/2013	19/04/2013	AL5 3HW
22039 E Mail	MS	01/05/2013		SN8 3QD
21886 E Mail	CB	01/05/2013	01/05/2013	
22043 Online Form	MS	02/05/2013		RG2 9NG
22042 Online Form	MS	02/05/2013		SW18 4BT
22041 E Mail	MS	02/05/2013		Globe Theatre
21974 Telephone	MS	03/05/2013		Globe Theatre
21813 Telephone	CB	03/05/2013	03/05/2013	RH11 7SY
21812 Telephone	CB	03/05/2013	03/05/2013	Thanet
21814 Telephone	CB	06/05/2013	06/05/2013	
21976 Telephone	MS	07/05/2013	07/05/2013	Perranporth
21975 Telephone	MS	07/05/2013		
21887 E Mail	CB	07/05/2013	07/05/2013	
21818 Telephone	CB	07/05/2013	07/05/2013	B50 4JY
21817 Telephone	CB	07/05/2013	07/05/2013	CF14 ONT
21815 Telephone	CB	07/05/2013	07/05/2013	Battersea
22044 E Mail	MS	08/05/2013		Wandsworth
21981 Telephone	MS	08/05/2013		not obtained
21979 Telephone	MS	08/05/2013		Finchley
21978 Telephone	MS	08/05/2013	06/05/2013	DY7 5BA
21977 Telephone	MS	08/05/2013		CN4 9HQ
21973 Telephone	MS	08/05/2013		Reading
21891 E Mail	CB	08/05/2013	25/04/2013	N8
21890 E Mail	CB	08/05/2013	24/04/2013	BT18 9JR
21889 E Mail	CB	08/05/2013	11/04/2013	
21888 em	CB	08/05/2013	08/05/2013	SO32 3NN
22045 E Mail	MS	09/05/2013		Cavesham
21983 Telephone	MS	09/05/2013		Not obtained
21985 Telephone	MS	11/05/2013	11/05/2013	Lydd

21987 Telephone	MS	13/05/2013	Not left
21986 Telephone	MS	13/05/2013	Not left
21944 E Mail	CB	13/05/2013	13/05/2013 Bishops Stortford
21820 Telephone	CB	13/05/2013	13/05/2013 London
21819 Telephone	CB	13/05/2013	13/05/2013
21808 E Mail	MS	13/05/2013	13/05/2013 AL5 3HW
22050 E Mail	MS	14/05/2013	AL5 3HW
22049 Online Form	MS	14/05/2013	CF61 1WY
22048 E Mail	MS	14/05/2013	Skipton
22047 Online Form	MS	14/05/2013	RH1 6JZ
22046 Online Form	MS	14/05/2013	05/05/2013 SO41 5QT
21984 Telephone	MS	14/05/2013	SG4 8NZ
21980 Telephone	MS	14/05/2013	Skipton
21932 E Mail	CB	14/05/2013	14/05/2013 Lydd
21901 E Mail	CB	14/05/2013	14/05/2013 CF62 6UB
21900 E Mail	CB	14/05/2013	07/05/2013 Kenyon Hall Farm
21899 Online Form	CB	14/05/2013	03/05/2013 NR34 7XG
21898 E Mail	CB	14/05/2013	14/05/2013 London
21897 Online Form	CB	14/05/2013	03/05/2013 MK43 8RE
21896 E Mail	CB	14/05/2013	01/05/2013 IG8 OJE
21895 E Mail	CB	14/05/2013	01/05/2013 Charvil
21894 E Mail	CB	14/05/2013	30/04/2013 BN6 9UY
21893 E Mail	Cb	14/05/2013	14/05/2013 Maylandsea
21892 E Mail	CB	14/05/2013	19/04/2013
21809 Online Form	MS	14/05/2013	12/05/2013 Pocklington
22052 Online Form	MS	15/05/2013	08/05/2013 BN26 5XP
22051 Online Form	MS	15/05/2013	06/05/2013 Hulbridge
21988 Telephone	MS	15/05/2013	PO35 5TP
21982 Telephone	MS	15/05/2013	RG20 ONS
22054 Online Form	MS	16/05/2013	14/05/2013 CO10 ONZ
22058 Online Form	MS	17/05/2013	15/05/2013 SO31 4PA
22057 Online Form	MS	17/05/2013	M50 3XF
22056 Online Form	MS	17/05/2013	15/05/2013 TD15 2JN

22055 Online Form	MS	17/05/2013		B14 6AT
21933 Online Form	CB	17/05/2013	17/05/2013	SE1 9DG
21989 Telephone	MS	18/05/2013		CM2 6UN
21934 E Mail	CB	18/05/2013	18/05/2013	Lydd
21990 Telephone	MS	20/05/2013		YO10 5EJ
21940 E Mail	CB	20/05/2013	17/05/2013	
21991 Telephone	MS	21/05/2013	19/05/2013	HP5 3RN
21941 E Mail	CB	21/05/2013	21/05/2013	
22061 Letter Chairman	MS	22/05/2013		CAA House
22060 Online Form	MS	22/05/2013		RG7
22059 Online Form	MS	22/05/2013		LN1 1AG
21942 E Mail	CB	22/05/2013	19/05/2013	Henbury, Bristol
22062 Online Form	MS	24/05/2013		DE12 7DQ
21992 Telephone	MS	24/05/2013		Folkestone
21822 Telephone	CB	26/05/2013	26/05/2013	SY18 6LN
22066 Online Form	MS	28/05/2013	19/05/2013	TW2 7HH
22065 Online Form	MS	28/05/2013	26/05/2013	EH7 5BF
22064 E Mail	MS	28/05/2013		Sawley
22063 Letter Chairman	MS	28/05/2013		CAA House
21993 Telephone	MS	28/05/2013		Bedfordshire
21823 Telephone	CB	28/05/2013	28/05/2013	HP8 4NT
21821 Telephone	CB	28/05/2013	24/05/2013	CM1 6UN
22067 E Mail	MS	29/05/2013		AL5 3HW
21952 E Mail	CB	31/05/2013	30/05/2013	
21951 E Mail	CB	31/05/2013	26/05/2013	Caswell Bay, Swansea
21950 Online Form	CB	31/05/2013	23/05/2013	G51 2AQ
21949 E Mail	CB	31/05/2013	23/05/2013	RH6 9QW
21948 Online Form	Cb	31/05/2013	22/05/2013	SE18 7QZ
21947 E Mail	CB	31/05/2013	18/05/2013	
21946 E Mail	CB	31/05/2013	19/05/2013	LE15 7SA
21945 Online Form	CB	31/05/2013	19/05/2013	BN18 9RR
21953 E Mail	Cb	02/06/2013	02/06/2013	Port Talbot
22166 Online Form	MS	03/06/2013		WC2E 9ED

22165 Online Form	MS	03/06/2013	W12 9SP
22164 E Mail	MS	03/06/2013	TN5
22163 Online Form	MS	03/06/2013	RG7 5DR
21999 Telephone	MS	03/06/2013	KT16 8PN
21998 Telephone	MS	03/06/2013	Thorpe Park
21994 Telephone	MS	03/06/2013	03/06/2013 Not obtained
21955 E Mail	CB	03/06/2013	28/05/2013 DT6 5QJ
21954 Online Form	CB	03/06/2013	28/05/2013 SW7 4QR
21943 Online Form	Cb	03/06/2013	28/05/2013 PO20 9DS
21826 Telephone	CB	03/06/2013	01/06/2013 WA4 6SN
21825 Telephone	CB	03/06/2013	03/06/2013 Worcester
22167 E Mail	MS	04/06/2013	Folkestone
21997 Telephone	MS	04/06/2013	DE56 1HN
21995 Telephone	MS	04/06/2013	Greenwich
22168 E Mail	MS	05/06/2013	SN4 0NQ
22053 Letter	MS	05/06/2013	HP5 3RL
22003 Telephone	MS	05/06/2013	Yorkshire
21996 Telephone	MS	05/06/2013	Headcorn
21960 E Mail	CB	05/06/2013	05/06/2013 N21
21959 E Mail	CB	05/06/2013	02/06/2013
21958 E Mail	CB	05/06/2013	31/05/2013
21957 Online Form	CB	05/06/2013	29/05/2013 N21 3JB
21956 E Mail	CB	05/06/2013	05/06/2013 Southend
21838 Telephone	CB	05/06/2013	05/06/2013 WR2 4UE
21837 Telephone	CB	05/06/2013	05/06/2013
21824 Telephone	CB	05/06/2013	29/05/2013 PO20 0PR
22002 Telephone	MS	06/06/2013	CB7 5XR
22001 Telephone	MS	06/06/2013	not obtained
22000 Telephone	MS	06/06/2013	Southend
21962 Online Form	CB	06/06/2013	03/06/2013 W1U 5BR
21961 E Mail	CB	06/06/2013	05/06/2013
21839 Telephone	CB	06/06/2013	06/06/2013 BH22 8RB
22170 Online Form	MS	07/06/2013	SP7 0DN

22169 Online Form	MS	07/06/2013	03/06/2013 TN3 8JH
22083 Online Form	CB	07/06/2013	05/06/2013 LS18 4BS
22082 E Mail	CB	07/06/2013	01/06/2013
21964 Online Form	CB	07/06/2013	04/06/2013 LE65 1WB
21963 E Mail	CB	07/06/2013	06/06/2013
21844 Telephone	CB	07/06/2013	07/06/2013 GL7 6PE
22084 Online Form	CB	10/06/2013	10/06/2013 Le65 1WB
22087 E Mail	CB	11/06/2013	11/06/2013 Soho London
22086 Online Form	CB	11/06/2013	11/06/2013 W1F ORP
22085 Online Form	CB	11/06/2013	11/06/2013 SY10 OND
22091 Online Form	CB	13/06/2013	13/06/2013 LE65 1WB
22090 E Mail	CB	13/06/2013	03/06/2013 LS21 3LP
22089 E Mail	CB	13/06/2013	01/06/2013 Millbank, London
22088 Online Form	CB	13/06/2013	13/06/2013 LE65 1WB
21849 Telephone	CB	13/06/2013	13/06/2013 SN8 1RF
21848 Telephone	Cb	13/06/2013	11/06/2013 West End, London
21847 Telephone	CB	13/06/2013	11/06/2013 Leicester Square, London
21846 Telephone	CB	13/06/2013	11/06/2013 W1S ORP
21845 Telephone	CB	13/06/2013	08/06/2013 W1G 6DJ
21843 Telephone	CB	13/06/2013	07/06/2013 B95 5PB
21842 Telephone	CB	13/06/2013	07/06/2013
21841 Telephone	CB	13/06/2013	07/06/2013 NR17 1LN
21840 Telephone	CB	13/06/2013	07/06/2013 CM16 6RL
22096 Online Form	CB	14/06/2013	14/06/2013 LE65 1WB
22095 E Mail	CB	14/06/2013	14/06/2013 Cranfield
22094 Online Form	CB	14/06/2013	06/06/2013 GU6 8JP
22093 Online Form	CB	14/06/2013	05/06/2013 W14 OQA
22092 Letter	CB	14/06/2013	14/06/2013 SL2 3DZ
21850 Telephone	Cb	14/06/2013	14/06/2013 BH21
21851 Telephone	CB	15/06/2013	15/06/2013 Faversham, Kent
22173 E Mail	MS	17/06/2013	16/06/2013 Dulwich
22172 E Mail	MS	17/06/2013	Water Oakley
22127 E Mail	CB	17/06/2013	14/06/2013

22126 E Mail	CB	17/06/2013	17/06/2013
22125 E Mail	CB	17/06/2013	17/06/2013
22124 E Mail	CB	17/06/2013	17/06/2013
22123 Online Form	CB	17/06/2013	11/06/2013 W1W 6UQ
22122 E Mail	CB	17/06/2013	07/06/2013
22103 E Mail	CB	17/06/2013	07/06/2013
22102 E Mail	CB	17/06/2013	17/06/2013 PE8 6HB
22101 Online Form	CB	17/06/2013	08/06/2013 KT17 3EY
22100 Online Form	CB	17/06/2013	11/06/2013 WD3 5QS
22099 E Mail	Cb	17/06/2013	11/06/2013
22098 E Mail	CB	17/06/2013	11/06/2013 St Johns Street london
22097 E Mail	CB	17/06/2013	10/06/2013
22179 Online Form	MS	18/06/2013	SN4 9PF
22178 E Mail	MS	18/06/2013	Bawdsey Manor
22177 E Mail	MS	18/06/2013	Alton Towers
22176 Online Form	MS	18/06/2013	PH2 7AU
22175 Letter	MS	18/06/2013	CH8 9QA
22174 Online Form	MS	18/06/2013	14/06/2013 E12 5EA
22128 E Mail	CB	18/06/2013	18/06/2013
22068 Letter	MS	18/06/2013	AL6 0LJ
21853 Telephone	CB	18/06/2013	16/06/2013 FK4 1UE
22133 Online Form	CB	19/06/2013	19/06/2013 SK6 8HW
22132 Online Form	Cb	19/06/2013	17/06/2013 N21 3JB
22131 E Mail	CB	19/06/2013	19/06/2013 Twickenham
22130 E Mail	CB	19/06/2013	19/06/2013 SW11 3RT
22129 E Mail	CB	19/06/2013	18/06/2013
22183 E Mail	MS	20/06/2013	RH6 9EU
22182 E Mail	MS	20/06/2013	Bournemouth
22181 Online Form	MS	20/06/2013	16/05/2013 CF14 3JU
22180 Online Form	MS	20/06/2013	SG12 ONX
22144 E Mail	CB	20/06/2013	20/06/2013 HP5
22143 E Mail	CB	20/06/2013	20/06/2013 HP5
22142 Online Form	CB	20/06/2013	19/06/2013 E3 5BF

22141 E Mail	CB	20/06/2013	20/06/2013
22140 E Mail	Cb	20/06/2013	20/06/2013 HP5
22139 Online Form	CB	20/06/2013	18/06/2013 HP5 3RL
22138 Online Form	CB	20/06/2013	18/06/2013 E14 3JZ
22137 E Mail	CB	20/06/2013	19/06/2013
22136 Online Form	CB	20/06/2013	18/06/2013 WN8 7DN
22135 E Mail	CB	20/06/2013	20/06/2013 G84 7JZ
22134 E Mail	CB	20/06/2013	19/06/2013
22007 Telephone	MS	20/06/2013	IP12 3AZ
22005 Telephone	MS	20/06/2013	W12 6BD
22004 Telephone	MS	20/06/2013	HG3 2JZ
22184 Online Form	MS	24/06/2013	NN13 7NJ
22008 Telephone	MS	24/06/2013	Not recorded
22006 Telephone	MS	24/06/2013	ST14 8SD
22185 E Mail	MS	26/06/2013	Water Oakley
22147 E Mail	CB	26/06/2013	19/06/2013 LU7 0BN
22146 Online Form	Cb	26/06/2013	19/06/2013 E3 3AE
22145 Online Form	Cb	26/06/2013	18/06/2013 BT30 6PA
22010 Telephone	MS	26/06/2013	YO19 6QU
22009 Telephone	MS	26/06/2013	Not recorded
22193 Online Form	MS	27/06/2013	LU6 2DJ
22192 Online Form	MS	27/06/2013	15/06/2013 HP5 3RL
22191 E Mail	MS	27/06/2013	Great Notley
22190 Online Form	MS	27/06/2013	L31 4DT
22189 Online Form	MS	27/06/2013	15/06/2013 HP5 3RL
22188 E Mail	MS	27/06/2013	21/06/2013 Windsor
22187 Online Form	MS	27/06/2013	31/05/2013 NN7 2PG
22186 Online Form	MS	27/06/2013	SS4 2BS
22155 E Mail	CB	27/06/2013	20/06/2013 RM10 9JP
22154 Online Form	CB	27/06/2013	20/06/2013 sw1p 4jg
22153 Online Form	CB	27/06/2013	20/06/2013 NN1 1ED
22152 Online Form	CB	27/06/2013	19/06/2013 NW11 8QE
22151 Online Form	CB	27/06/2013	19/06/2013 SM5 3LW

22150 Online Form	CB	27/06/2013	19/06/2013 SE10 8RY
22148 E Mail	CB	27/06/2013	27/06/2013 Fort William
22012 Telephone	MS	27/06/2013	W1
22011 Telephone	MS	27/06/2013	Not recorded.
22160 Online Form	CB	28/06/2013	21/06/2013 SM6 7EN
22159 Online Form	Cb	28/06/2013	21/06/2013 WF9 1NU
22158 Online Form	CB	28/06/2013	21/06/2013 NG2 6SF
22157 E Mail	CB	28/06/2013	26/06/2013
22156 E Mail	CB	28/06/2013	18/06/2013 Haworth
22195 Letter Chairman	MS	01/07/2013	Temple Grafton
22194 E Mail	MS	01/07/2013	not relevant
22016 Telephone	MS	01/07/2013	Not recorded
22015 Telephone	MS	01/07/2013	SO41 0JD
22014 Telephone	MS	01/07/2013	SS8 7LB
22013 Telephone	MS	01/07/2013	Lydd
22200 E Mail	MS	02/07/2013	Port Talbot
22199 E Mail	MS	02/07/2013	Greenwich
22197 Online Form	MS	02/07/2013	27/06/2013 W12 8DS
22196 Online Form	MS	02/07/2013	SE14 5LS
22020 Telephone	MS	02/07/2013	Not recorded
22017 Telephone	MS	02/07/2013	CM24 8FE
22207 Online Form	MS	03/07/2013	SM5 3QS
22206 Online Form	MS	03/07/2013	25/06/2013 NW9 0LG
22205 E Mail	MS	03/07/2013	25/06/2013 Linstead
22204 E Mail	MS	03/07/2013	Vauxhall
22203 Online Form	MS	03/07/2013	26/06/2013 DY7 6LP
22202 E Mail	MS	03/07/2013	26/06/2013 Wilford
22021 Telephone	MS	03/07/2013	Wandsworth
22214 Online Form	MS	04/07/2013	KT3 6LU
22213 E Mail	MS	04/07/2013	BA2 2JT
22212 Online Form	MS	04/07/2013	S81 0DB
22211 Online Form	MS	04/07/2013	WD4 9ET
22210 E Mail	MS	04/07/2013	RG23 8PH

22209 E Mail	MS	04/07/2013	30/06/2013 SW1W 8LT
22208 Online Form	MS	04/07/2013	TN11 8HU
22220 Online Form	MS	05/07/2013	N7 OEX
22219 Online Form	MS	05/07/2013	N16
22218 E Mail	MS	05/07/2013	Vauxhall
22217 Online Form	MS	05/07/2013	HP5 3RL
22216 Online Form	MS	05/07/2013	W12 8AS
22215 Online Form	MS	05/07/2013	30/06/2013 SW4 6DN
22201 Letter	MS	05/07/2013	OX39 4RX
22259 Telephone	MS	08/07/2013	AL4 0FN
22222 E Mail	MS	08/07/2013	S36 7EZ
22221 Online Form	MS	08/07/2013	BN25 2XA
22171 Online Form	MS	08/07/2013	06/06/2013 HP7 0LQ
22029 Telephone	MS	08/07/2013	South Cerney
22028 Telephone	MS	08/07/2013	RH20 3LH
22027 Telephone	MS	08/07/2013	LE17 5BN
22025 Telephone	MS	08/07/2013	TN3 0QL
22024 Telephone	MS	08/07/2013	TW14 8PG
21854 Telephone	CB	08/07/2013	06/07/2013 Eh5 3RQ
22260 Telephone	MS	09/07/2013	PO21 3BW
22249 E Mail	MS	09/07/2013	24/06/2013 Diss
22026 Telephone	MS	09/07/2013	Not recorded
22019 Telephone	MS	09/07/2013	London
22018 Telephone	MS	09/07/2013	Headcorn
22225 Online Form	CB	10/07/2013	19/06/2013 SM5 3LW
22162 Online Form	CB	10/07/2013	19/06/2013 SM5 3LW
22161 E Mail	Cb	10/07/2013	27/06/2013 SM5 3ND
22030 Telephone	MS	10/07/2013	LS25 5DG
22230 E Mail	CB	11/07/2013	05/07/2013 LS25 (GARFORTH)
22229 Online Form	Cb	11/07/2013	05/07/2013 GU3 2HA
22228 E Mail	CB	11/07/2013	02/07/2013 G2 1Du
22227 Online Form	CB	11/07/2013	01/07/2013 RH5 4NT
22226 E Mail	CB	11/07/2013	10/07/2013

22198 E Mail	MS	11/07/2013	Salfords
22264 Telephone	MS	12/07/2013	NR29 5AL
22263 Telephone	MS	12/07/2013	W1W 5DH
22262 Telephone	MS	12/07/2013	Castle Howard
22261 Telephone	MS	12/07/2013	KT6 6JR
22251 E Mail	MS	12/07/2013	WS13 8RU
22250 Online Form	MS	12/07/2013	N10 2QE
22237 E Mail	CB	12/07/2013	12/07/2013
22236 Online Form	cb	12/07/2013	08/07/2013 GL3 2LB
22235 Online Form	Cb	12/07/2013	08/07/2013 SW8 1ED
22234 E Mail	CB	12/07/2013	05/07/2013 PE28 5FF
22233 E Mail	CB	12/07/2013	07/07/2013 N21 3JB
22232 E Mail	CB	12/07/2013	05/07/2013 PO20 7ES
22231 E Mail	cb	12/07/2013	11/07/2013 RG28 7NL
22223 Online Form	MS	12/07/2013	RG7 2AG
22023 Telephone	MS	12/07/2013	Hereford
22022 Telephone	MS	12/07/2013	RM16 6QN
21863 Telephone	CB	12/07/2013	08/07/2013
21862 Telephone	CB	12/07/2013	09/07/2013 HP27 9NJ
21861 Telephone	CB	12/07/2013	09/07/2013 Kingston/Chessington
21860 Telephone	CB	12/07/2013	09/07/2013
21859 Telephone	CB	12/07/2013	08/07/2013 EC1M 5UQ
21858 Telephone	CB	12/07/2013	08/07/2013 BN26 6RL
21857 Telephone	CB	12/07/2013	08/07/2013 BT19 1NH
21856 Telephone	CB	12/07/2013	08/07/2013 SL6 3XF
21855 Telephone	CB	12/07/2013	11/07/2013 GL7 6AY
22238 Online Form	CB	13/07/2013	13/07/2013 SS4 1HF
21915 Telephone	CB	13/07/2013	22/07/2013
22240 Online Form	cb	15/07/2013	09/07/2013 SW19 7PD
22239 Online Form	cb	15/07/2013	08/07/2013 PO8 9DA
21905 Telephone	CB	15/07/2013	11/07/2013 RG28 7NL
21816 Telephone	CB	15/07/2013	07/05/2013 LN12 1NX
22287 Telephone	MS	16/07/2013	L38 1QG

22286 Telephone	MS	16/07/2013	Blackpool
22273 E Mail	CB	16/07/2013	11/07/2013 RH4 3PF
22272 E Mail	CB	16/07/2013	11/07/2013 Horsford, Norfolk
22271 Online Form	CB	16/07/2013	10/07/2013 SE9 3EJ
22270 Online Form	CB	16/07/2013	10/07/2013 DA3 8AG
22269 E Mail	CB	16/07/2013	10/07/2013
22268 E Mail	CB	16/07/2013	10/07/2013 Perth
22267 Online Form	CB	16/07/2013	10/07/2013 NG3 6HN
22266 Telephone	MS	16/07/2013	RG17 9XA
22265 Telephone	MS	16/07/2013	
22248 Online Form	cb	16/07/2013	10/07/2013 AL6 0TW
22247 E Mail	cb	16/07/2013	10/07/2013 LA8 0JL
22246 E Mail	cb	16/07/2013	10/07/2013 SW6 2UU
22245 Online Form	cb	16/07/2013	09/07/2013 EX2 5RW
22244 Online Form	cb	16/07/2013	09/07/2013 N21 3JB
22243 Telephone	cb	16/07/2013	16/07/2013
22242 Online Form	cb	16/07/2013	09/07/2013 OX28 5NZ
22241 Online Form	cb	16/07/2013	09/07/2013 BT17 9LG
22282 Online Form	CB	17/07/2013	13/07/2013 PE16 6PP
22281 Online Form	CB	17/07/2013	13/07/2013 N22 8YS
22280 Online Form	CB	17/07/2013	13/07/2013 SL9 8EZ
22279 Online Form	CB	17/07/2013	12/07/2013 CO5 9UA
22278 Online Form	Cb	17/07/2013	12/07/2013 WN5 7EP
22277 E Mail	CB	17/07/2013	12/07/2013 doncaster
22276 E Mail	CB	17/07/2013	12/07/2013 Netherthorpe
22275 E Mail	CB	17/07/2013	11/07/2013 KT21 2NL
22274 E Mail	CB	17/07/2013	07/07/2013 EH21 6SB
21914 Telephone	CB	17/07/2013	17/07/2013 DA3 7PA
21913 Telephone	CB	17/07/2013	15/07/2013 Castle Llewellyn, Northern Ireland
21912 Telephone	CB	17/07/2013	15/07/2013 SM7 2HG
21911 Telephone	CB	17/07/2013	15/07/2013
21910 Telephone	Cb	17/07/2013	15/07/2013
21909 Telephone	CB	17/07/2013	11/07/2013 HP18 0NJ

21908 Telephone	CB	17/07/2013	11/07/2013 BT80 9PW
21907 Telephone	CB	17/07/2013	11/07/2013 Hildersham, Cambs
21906 Telephone	CB	17/07/2013	10/07/2013
21904 Telephone	CB	17/07/2013	10/07/2013 sw11 5jz
21903 Telephone	CB	17/07/2013	10/07/2013 NW6
21902 Telephone	CB	17/07/2013	10/07/2013 SW6 2QP
22325 Online Form	CB	18/07/2013	16/07/2013 AB12 4TE
22324 E Mail	CB	18/07/2013	15/07/2013 N4
22323 Online Form	CB	18/07/2013	15/07/2013 TW20 8JQ
22322 Online Form	CB	18/07/2013	15/07/2013 KT17 3HB
22321 Online Form	Cb	18/07/2013	15/07/2013 CB23 7EF
22320 Online Form	CB	18/07/2013	15/07/2013 RH17 7EU
22319 E Mail	CB	18/07/2013	15/07/2013 DN20 9EN
22318 Online Form	CB	18/07/2013	15/07/2013 SG19 2UN
22317 E Mail	Cb	18/07/2013	13/07/2013 Broadbridge Heath, Horsham
22316 Online Form	CB	18/07/2013	15/07/2013 BB12 0EB
22315 Online Form	CB	18/07/2013	15/07/2013 YO32 2GW
22314 E Mail	CB	18/07/2013	12/07/2013 Withersfield, Suffolk
22313 E Mail	CB	18/07/2013	12/07/2013 SY4 3AZ
22312 Online Form	CB	18/07/2013	14/07/2013 PA8 6HE
22311 Online Form	CB	18/07/2013	14/07/2013 SE13 7XD
22310 Online Form	CB	18/07/2013	14/07/2013 E14 6DN
22285 Online Form	CB	18/07/2013	13/07/2013 CB23 7EF
22284 E Mail	CB	18/07/2013	15/07/2013 Great Notley, Essex
22283 E Mail	CB	18/07/2013	09/07/2013
22336 E Mail	CB	19/07/2013	18/07/2013 N4
22335 Online Form	CB	19/07/2013	17/07/2013 TW7 4NA
22334 E Mail	CB	19/07/2013	17/07/2013 ME18 5PA
22333 E Mail	CB	19/07/2013	17/07/2013 TR26 3JA
22332 Online Form	CB	19/07/2013	17/07/2013 NN6 6JS
22331 Online Form	Cb	19/07/2013	16/07/2013 RH1 5HF
22330 Online Form	CB	19/07/2013	16/07/2013 SW1V 3HQ
22329 Online Form	CB	19/07/2013	16/07/2013 ME3 9AY

22328 E Mail	CB	19/07/2013	15/07/2013	CT11 7JT
22327 E Mail	CB	19/07/2013	16/07/2013	Selsdon South Croydon
22326 E Mail	CB	19/07/2013	13/07/2013	SE10
22291 Telephone	MS	22/07/2013		Not obtained
22290 Telephone	MS	22/07/2013		Cromer
22289 Telephone	MS	22/07/2013		BN25 2UD
22288 Telephone	MS	22/07/2013		Brighton
22224 E Mail	MS	22/07/2013		Pershore
22366 E Mail	CB	23/07/2013	23/07/2013	RG20 Kingsclere
22295 Telephone	MS	23/07/2013		not obtained
22294 Telephone	MS	23/07/2013		L34 0HN
22293 Telephone	MS	23/07/2013		W1W 6JP
22292 Telephone	MS	23/07/2013		Not obtained
22253 E Mail	MS	23/07/2013		Birmingham
22342 E Mail	CB	24/07/2013	18/07/2013	Dunkeswell
22341 Online Form	CB	24/07/2013	14/07/2013	CM8 3JH
22340 em	CB	24/07/2013	20/07/2013	
22339 E Mail	CB	24/07/2013	17/07/2013	ME5 8UX
22338 E Mail	CB	24/07/2013	18/07/2013	RM15 4NT
22299 Telephone	MS	24/07/2013		PO20 9DP
22298 Telephone	MS	24/07/2013		Glastonbury
22297 Telephone	MS	24/07/2013		Yatton
22344 Online Form	Cb	25/07/2013	19/07/2013	ST20 0HH
22343 Online Form	CB	25/07/2013	19/07/2013	GU8 4SQ
22307 Telephone	MS	25/07/2013		SL4 4QG
22306 Telephone	MS	25/07/2013		TN39 7JL
22305 Telephone	MS	25/07/2013		NW7 1JE
22304 Telephone	MS	25/07/2013		Dymchurch
22303 Telephone	MS	25/07/2013		RH20 3BH
22302 Telephone	MS	25/07/2013		RH20 3HN
22301 Telephone	MS	25/07/2013		Folkestone
22300 Telephone	MS	25/07/2013		BR6 6NF
22296 Telephone	MS	25/07/2013		SY14 7JJ

22258 Online Form	MS	25/07/2013		SE13 5AP
22257 Online Form	MS	25/07/2013	24/07/2013	BA6 8JT
22256 E Mail	MS	25/07/2013		BT80 9PW
22255 Online Form	MS	25/07/2013		RG7 2EG
22254 E Mail	MS	25/07/2013		RG20 9SU
22252 Letter	MS	25/07/2013		SL9 9TD
22372 Online Form	CB	26/07/2013	23/07/2013	RG20 9UW
22371 Online Form	CB	26/07/2013	23/07/2013	N6 5DS
22370 Online Form	CB	26/07/2013	23/07/2013	GL3 2RT
22369 E Mail	CB	26/07/2013	23/07/2013	
22367 E Mail	CB	26/07/2013	23/07/2013	Garforth
22365 E Mail	CB	26/07/2013	22/07/2013	LS15 4AE
22364 Online Form	CB	26/07/2013	22/07/2013	ME3 9FN
22363 Online Form	Cb	26/07/2013	22/07/2013	TN4 8ED
22362 E Mail	CB	26/07/2013	20/07/2013	
22361 E Mail	CB	26/07/2013	20/07/2013	
22360 Online Form	CB	26/07/2013	22/07/2013	RH19 1PF
22359 E Mail	CB	26/07/2013	15/07/2013	Manston
22358 E Mail	CB	26/07/2013	20/07/2013	CV35 9EN
22357 E Mail	CB	26/07/2013	20/07/2013	SE15 5AL
22356 Online Form	CB	26/07/2013	19/07/2013	W2 5QT
22355 Online Form	CB	26/07/2013	19/07/2013	GU6 8HU
22345 Online Form	CB	26/07/2013	19/07/2013	LS27 7GQ
22337 Letter	CB	26/07/2013	01/10/2012	SS1 1BU
22381 E Mail	CB	29/07/2013	24/07/2013	B49 6QR
22380 Online Form	CB	29/07/2013	24/07/2013	WR12 7EF
22379 Online Form	CB	29/07/2013	24/07/2013	EC2Y 8DR
22378 E Mail	CB	29/07/2013	24/07/2013	City of London
22377 E Mail	CB	29/07/2013	24/07/2013	Oxted Surrey
22376 Online Form	CB	29/07/2013	24/07/2013	SM1 2PY
22375 E Mail	CB	29/07/2013	29/07/2013	Damyns Hall
22374 E Mail	CB	29/07/2013	23/07/2013	TN3 OLD
22373 E Mail	CB	29/07/2013	28/07/2013	Plymouth

21966 Telephone	CB	29/07/2013	29/07/2013 PL27 6ST
21921 Telephone	CB	30/07/2013	24/07/2013
21920 Telephone	Cb	30/07/2013	24/07/2013 EC2Y 8AY
21919 Telephone	CB	30/07/2013	24/07/2013 EC2Y 8BD
21917 Telephone	CB	30/07/2013	30/07/2013 BS49 4DN
21916 Telephone	CB	30/07/2013	22/07/2013
22384 Online Form	CB	31/07/2013	26/07/2013 SM1 4NQ
22383 E Mail	CB	31/07/2013	25/07/2013 EX39 5AJ
22382 E Mail	CB	31/07/2013	24/07/2013 LL55 4LN
22069 Telephone	CB	31/07/2013	31/07/2013 CO7 7RT
21931 Telephone	CB	01/08/2013	29/07/2013 BH15 1LF
21930 Telephone	CB	01/08/2013	27/07/2013
21929 Telephone	CB	01/08/2013	27/07/2013 BA2 8NB
21928 Telephone	CB	01/08/2013	26/07/2013
21927 Telephone	CB	01/08/2013	26/07/2013
21926 Telephone	CB	01/08/2013	26/07/2013
21925 Telephone	CB	01/08/2013	26/07/2013 CT21 4LB
21924 Telephone	CB	01/08/2013	26/07/2013 PR8 4RX
21923 Telephone	CB	01/08/2013	26/07/2013 CT19 6NA
21922 Telephone	CB	01/08/2013	26/07/2013
22387 E Mail	Cb	02/08/2013	26/07/2013 Romney Marsh Kent
22386 Telephone	CB	02/08/2013	02/08/2013
22385 E Mail	CB	02/08/2013	01/08/2013 Stoke on trent
22078 Telephone	CB	02/08/2013	02/08/2013 TR26 2GY
22388 Online Form	CB	05/08/2013	05/08/2013 SE13 5RF
22551 Telephone	MS	06/08/2013	TR26 2FD
22413 E Mail	CB	06/08/2013	04/08/2013
22412 E Mail	CB	06/08/2013	25/07/2013 EC1Y 8Qn
22411 E Mail	CB	06/08/2013	01/08/2013 NW6
22410 Online Form	CB	06/08/2013	01/08/2013 WV5 7ET
22409 Online Form	CB	06/08/2013	01/08/2013 TN6 2XD
22408 E Mail	CB	06/08/2013	01/08/2013 Burnham on Crouch
22407 E Mail	CB	06/08/2013	06/08/2013 Liverpool

22406 Online Form	CB	06/08/2013	01/08/2013 RH1 6DD
22405 E Mail	CB	06/08/2013	01/08/2013 CV8 1NH
22404 E Mail	CB	06/08/2013	31/07/2013 CO7 7RT
22403 E Mail	CB	06/08/2013	31/07/2013 Norwich
22402 E Mail	CB	06/08/2013	30/07/2013 Liverpool
22401 E Mail	CB	06/08/2013	30/07/2013 Hale Purlieu, New Forest
22400 E Mail	CB	06/08/2013	30/07/2013 W5 3EA
22399 Online Form	CB	06/08/2013	30/07/2013 SM3 8DF
22398 Online Form	CB	06/08/2013	29/07/2013 SO18 2AG
22397 E Mail	CB	06/08/2013	29/07/2013 Bridge of Don, Aberdeen
22396 Online Form	Cb	06/08/2013	30/07/2013 PA15 1DE
22395 E Mail	CB	06/08/2013	30/07/2013
22394 Online Form	CB	06/08/2013	30/07/2013 SW17 8SW
22393 E Mail	CB	06/08/2013	20/07/2013 Emmbrook
22392 E Mail	CB	06/08/2013	29/06/2013 St John's Hill, London
22391 E Mail	CB	06/08/2013	06/08/2013
22390 E Mail	CB	06/08/2013	06/08/2013
22389 E Mail	CB	06/08/2013	04/08/2013 Plymouth
22352 Online Form	MS	06/08/2013	SE17 3TD
22351 Online Form	MS	06/08/2013	SE17 3TD
22350 Online Form	MS	06/08/2013	Erskine
22349 Online Form	MS	06/08/2013	04/08/2013 RG2 8PU
22348 Online Form	MS	06/08/2013	PA8 6DL
22347 Online Form	MS	06/08/2013	SE17 3TD
22346 Online Form	MS	06/08/2013	04/08/2013 PA8 6HP
22309 Online Form	MS	06/08/2013	SE17 3TD
22308 Online Form	MS	06/08/2013	TW9 4QQ
22582 Telephone	MS	07/08/2013	04/08/2013 West Clandon
22581 Telephone	MS	07/08/2013	
22579 Telephone	MS	07/08/2013	
22547 Telephone	MS	07/08/2013	G64 4AH
22546 Telephone	MS	07/08/2013	
22545 Telephone	MS	07/08/2013	IV36 2NW

22544 Telephone	MS	07/08/2013	SL2 4PG
22542 Telephone	MS	07/08/2013	PO1 4PG
22541 Telephone	MS	07/08/2013	Alkham Valley, Kent
22447 Online Form	CB	07/08/2013	04/08/2013 SP1 1DT
22446 E Mail	CB	07/08/2013	06/08/2013 Plymouth
22353 Online Form	MS	07/08/2013	06/08/2013 L25 7RQ
21965 Telephone	CB	07/08/2013	01/08/2013 RH11 7LP
22079 Telephone	CB	08/08/2013	02/08/2013 ST IVES
22077 Telephone	CB	08/08/2013	02/08/2013 St Ives
22076 Telephone	CB	08/08/2013	02/08/2013 HA2 7BY
22075 Telephone	Cb	08/08/2013	01/08/2013 TN6 2XD
22074 Telephone	CB	08/08/2013	01/08/2013 DE74 2HQ
22073 Telephone	CB	08/08/2013	01/08/2013 EX14 9NN
22072 Telephone	CB	08/08/2013	31/07/2013 RG20 9RE
22071 Telephone	CB	08/08/2013	31/07/2013
22070 Telephone	CB	08/08/2013	31/07/2013 Glasgow
22584 Telephone	MS	09/08/2013	CT11 0RN
22580 Telephone	MS	09/08/2013	BA6 8QJ
22549 Telephone	MS	09/08/2013	08/06/2013
22548 Telephone	MS	09/08/2013	PA8 6BU
22543 Telephone	MS	09/08/2013	
22540 Telephone	MS	09/08/2013	DA13 99JZ
22644 Telephone	MS	12/08/2013	MK44 3EG
22431 E Mail	MS	12/08/2013	SM5 3ND
22430 Online Form	MS	12/08/2013	Not given
22429 Online Form	MS	12/08/2013	BT74 7BA
22428 E Mail	MS	12/08/2013	E9
22427 Online Form	MS	12/08/2013	RH16 3RL
22426 Online Form	MS	12/08/2013	09/08/2013 SE19 2TE
22425 E Mail	MS	12/08/2013	OL3 7PD
22424 Online Form	MS	12/08/2013	TA15 6XG
22423 Online Form	MS	12/08/2013	SW4 9PX
22422 E Mail	MS	12/08/2013	Aberdeen

22643 Telephone	MS	13/08/2013		DA8 1EF
22642 Telephone	MS	13/08/2013		
22641 Telephone	MS	13/08/2013		Caterham
22586 Telephone	MS	13/08/2013		Husbands Bosworth
22585 Telephone	MS	13/08/2013		Greenwicj
22583 Telephone	MS	13/08/2013		
22434 Online Form	MS	13/08/2013		SE14 6RF
22441 Online Form	MS	14/08/2013		EX11 1BX
22440 Online Form	MS	14/08/2013		EH36 5PA
22439 Online Form	MS	14/08/2013	14/08/2013	PO21 4LL
22438 E Mail	MS	14/08/2013		not given
22437 E Mail	MS	14/08/2013	13/08/2013	Southwark
22436 E Mail	MS	14/08/2013		EC2
22435 Online Form	MS	14/08/2013		SE1 5HN
22648 Telephone	MS	15/08/2013		PO20 7DN
22647 Telephone	MS	15/08/2013		Bristol
22448 E Mail	CB	15/08/2013	08/08/2013	EH16 4ED
22432 Letter	MS	15/08/2013		SP8 5EQ
22652 Telephone	MS	16/08/2013		Ludford
22651 Telephone	MS	16/08/2013		Earls Court, London
22650 Telephone	MS	16/08/2013		HG4 3RJ
22649 Telephone	MS	16/08/2013		GU1 2QJ
22645 Telephone	MS	16/08/2013		SE1 0EP
22524 Online Form	MS	16/08/2013		N16 6HT
22452 Online Form	CB	16/08/2013	16/08/2013	DA7 5BY
22451 Online Form	CB	16/08/2013	13/08/2013	SS0 0JG
22450 E Mail	Cb	16/08/2013	09/08/2013	Garforth
22449 E Mail	CB	16/08/2013	15/08/2013	se233yj
22445 Online Form	MS	16/08/2013	13/08/2013	SE1 8ST
22444 Online Form	MS	16/08/2013		BD20 9ED
22443 E Mail	MS	16/08/2013		Not given
22659 Telephone	MS	19/08/2013		PL26 8RH
22658 Telephone	MS	19/08/2013		Crawley

22655 Telephone	MS	19/08/2013		Deepcut
22653 Telephone	MS	19/08/2013		Devon
22646 Telephone	MS	19/08/2013		N16 7HH
22527 Online Form	MS	19/08/2013	15/08/2013	PE9 3RZ
22526 E Mail	MS	19/08/2013	10/08/2013	Henley on Thames
22525 Online Form	MS	19/08/2013	18/08/2013	TN23 7TN
22453 E Mail	CB	19/08/2013	19/08/2013	SS4 2BS
22664 Telephone	MS	20/08/2013		Picadilly Circus
22663 Telephone	MS	20/08/2013		WC2N 4LL
22661 Telephone	MS	20/08/2013		AL3 8RB
22528 Online Form	MS	20/08/2013		SE22 0QS
22455 E Mail	CB	20/08/2013	16/08/2013	Gravesend
22454 E Mail	CB	20/08/2013	07/08/2013	HP22 4RU
22433 Letter	MS	20/08/2013		RG40 4NR
22105 Telephone	CB	20/08/2013	20/08/2013	WC2N 4LL
22104 Telephone	CB	20/08/2013	20/08/2013	BH20 4NG
22667 Telephone	MS	21/08/2013		Northampton
22666 Telephone	MS	21/08/2013		Wittering
22662 Telephone	MS	21/08/2013		
22660 Telephone	MS	21/08/2013		Bidford
22657 Telephone	MS	21/08/2013		Barnet
22656 Telephone	MS	21/08/2013		not obtained
22654 Telephone	MS	21/08/2013		Kensington Garden Square
22531 Online Form	MS	21/08/2013		BD16 4UB
22530 E Mail	MS	21/08/2013		SE13 7DY
22529 E Mail	MS	21/08/2013	21/08/2013	West Wittering West Sussex
22457 E Mail	CB	21/08/2013	21/08/2013	
22456 E Mail	CB	21/08/2013	20/08/2013	HP22 4RU
22106 Telephone	CB	21/08/2013	21/08/2013	HP8 4AT
22080 Telephone	Cb	21/08/2013	21/08/2013	BA1 7AZ
22674 Telephone	MS	22/08/2013		Tonbridge
22673 Telephone	MS	22/08/2013	19/08/2013	not obtained
22670 Telephone	MS	22/08/2013		BD6 3XE

22669 Telephone	MS	22/08/2013		BA22 9HN
22668 Telephone	MS	22/08/2013		Densole
22665 Telephone	MS	22/08/2013		Swanning Common
22460 Online Form	Cb	22/08/2013	20/08/2013	BA11 6SN
22459 E Mail	CB	22/08/2013	17/08/2013	Southend
22458 E Mail	CB	22/08/2013	16/08/2013	Plymouth
22462 Online Form	Cb	23/08/2013	20/08/2013	SE8 3RG
22461 Online Form	CB	23/08/2013	22/08/2013	CF45 4SN
22533 Online Form	MS	27/08/2013	22/08/2013	GL55 6XP
22532 Online Form	MS	27/08/2013		BD6 3XE
22466 E Mail	CB	27/08/2013	22/08/2013	HD2 2LR
22465 E Mail	CB	27/08/2013	21/08/2013	
22464 Online Form	CB	27/08/2013	21/08/2013	GL11 6LT
22463 Online Form	CB	27/08/2013	20/08/2013	SW6 2NA
22671 Telephone	MS	28/08/2013		Gisborough
22536 Online Form	MS	28/08/2013		RG4 7NH
22535 Online Form	MS	28/08/2013		Erskine
22534 Online Form	MS	28/08/2013	23/08/2013	SO51 7SA
22676 Telephone	MS	29/08/2013		SY7 8BG
22675 Telephone	MS	29/08/2013		TD10 6UN
22672 Telephone	MS	29/08/2013		MK44 3EG
22473 E Mail	CB	29/08/2013	26/08/2013	
22472 E Mail	CB	29/08/2013	27/08/2013	Evesham Road A422
22471 E Mail	Cb	29/08/2013	27/08/2013	Liverpool
22470 E Mail	CB	29/08/2013	23/08/2013	PR5 6BY
22469 E Mail	CB	29/08/2013	22/08/2013	
22468 E Mail	CB	29/08/2013	22/08/2013	SW19
22467 Online Form	Cb	29/08/2013	21/08/2013	NE40 3SZ
22108 Telephone	CB	29/08/2013	23/08/2013	
22107 Telephone	CB	29/08/2013	29/08/2013	
22081 Telephone	cb	29/08/2013	29/08/2013	GU22 8UD
22539 E Mail	MS	30/08/2013		Brafield
22538 Online Form	MS	30/08/2013	18/08/2013	GY10 1SB

22681 Online Form	MS	02/09/2013	CO5 9RS
22680 Online Form	MS	02/09/2013	WR11 7HW
22679 E Mail	MS	02/09/2013	30/08/2013 TN3 8AU
22677 Telephone	MS	02/09/2013	Tonbridge Wells
22474 E Mail	Cb	02/09/2013	25/08/2013 KA23 9LZ
22678 Telephone	MS	03/09/2013	SS11 8NS
22476 Online Form	CB	03/09/2013	27/08/2013 GU8 6LG
22475 E Mail	CB	03/09/2013	25/08/2013 TR7 2RY
22115 Telephone	CB	03/09/2013	03/09/2013 TQ12 1LH
22114 Telephone	Cb	03/09/2013	03/09/2013 Damyns Hall
22113 Telephone	CB	03/09/2013	03/09/2013 SW15 2LL
22112 Telephone	Cb	03/09/2013	03/09/2013 SS9 4AF
22111 Telephone	CB	03/09/2013	03/09/2013 Chelmsford
22110 Telephone	CB	03/09/2013	03/09/2013
22109 Telephone	CB	03/09/2013	03/09/2013 SY7 8BG
22478 E Mail	CB	04/09/2013	07/07/2013 Hampton in Arden
22477 E Mail	CB	04/09/2013	30/08/2013 Liverpool
22117 Telephone	CB	04/09/2013	04/09/2013
22116 Telephone	CB	04/09/2013	04/09/2013 OX13 6NX
22481 E Mail	CB	05/09/2013	30/08/2013
22480 E Mail	CB	05/09/2013	02/09/2013 Carshalton
22479 E Mail	CB	05/09/2013	02/09/2013 Carshalton
22537 Letter	MS	06/09/2013	FY6 7PU
22482 E Mail	Cb	08/09/2013	08/09/2013 Tower Bridge London
22487 E Mail	Cb	09/09/2013	03/09/2013 HP22 4RU
22486 Online Form	Cb	09/09/2013	03/09/2013 SE20 7PU
22485 E Mail	Cb	09/09/2013	03/09/2013
22484 Online Form	CB	09/09/2013	02/09/2013 SE27 0LE
22483 Online Form	CB	09/09/2013	02/09/2013 E12 5En
22489 E Mail	CB	10/09/2013	04/09/2013 Hampton in Arden
22488 Online Form	Cb	10/09/2013	04/09/2013 CV7 7GN
22490 E Mail	Cb	12/09/2013	11/09/2013 SL5 0AP
22491 Online Form	CB	13/09/2013	13/09/2013 TQ1 4YS

22494 E Mail	CB	23/09/2013	10/09/2013 Surrey Quays SE16 6QH
22493 E Mail	CB	23/09/2013	08/09/2013 KA23 9LZ
22492 E Mail	CB	23/09/2013	07/09/2013 PO8 9DA
22118 Telephone	CB	23/09/2013	23/09/2013 CM1 6UN
22121 Telephone	CB	24/09/2013	24/09/2013 RG31 6SA
22120 Telephone	CB	24/09/2013	24/09/2013 DA15 9AQ
22119 Telephone	CB	24/09/2013	24/09/2013 Southend
22501 E Mail	CB	30/09/2013	21/09/2013 Chelsea Football Ground
22500 E Mail	Cb	30/09/2013	25/09/2013
22499 E Mail	CB	30/09/2013	30/09/2013 Sywell
22498 Online Form	Cb	30/09/2013	21/09/2013 N5 2NR
22497 E Mail	Cb	30/09/2013	19/09/2013 CV7 7GN
22496 Online Form	CB	30/09/2013	19/09/2013 SE13 7JR
22495 Online Form	CB	30/09/2013	18/09/2013 SW3 4BT
22506 Online Form	Cb	03/10/2013	27/09/2013 DN35 8QA
22505 E Mail	CB	03/10/2013	23/09/2013 Maidenhead
22504 E Mail	CB	03/10/2013	24/09/2013 CA13 0XB
22502 Online Form	Cb	03/10/2013	23/09/2013 SO50 8AH
22513 E Mail	CB	08/10/2013	02/10/2013 Blackheath
22511 E Mail	Cb	08/10/2013	02/10/2013 Louth
22510 E Mail	CB	08/10/2013	27/09/2013 CT21 4DS
22509 Online Form	CB	08/10/2013	27/09/2013 RH12 4SA
22508 Online Form	CB	08/10/2013	26/09/2013 CM11 2XU
22507 E Mail	Cb	08/10/2013	24/09/2013 PL6 6AJ
22553 Online Form	CB	10/10/2013	07/10/2013 PE12 8AT
22552 E Mail	CB	10/10/2013	07/10/2013 N10 3SY
22523 E Mail	CB	10/10/2013	06/10/2013 Southwark, London
22522 Online Form	CB	10/10/2013	05/10/2013 EH5 3QR
22521 Online Form	Cb	10/10/2013	05/10/2013
22520 Online Form	Cb	10/10/2013	05/10/2013 WD25 7AW
22519 Online Form	Cb	10/10/2013	04/10/2013 IV36 2SW
22518 Online Form	Cb	10/10/2013	04/10/2013 KT2 5AT
22517 E Mail	Cb	10/10/2013	10/10/2013 Hounslow

22516 E Mail	CB	10/10/2013	02/10/2013 SL6 8TR
22515 E Mail	Cb	10/10/2013	02/10/2013 Hounslow
22514 Online Form	Cb	10/10/2013	03/10/2013 HA5 5RG
22560 E Mail	CB	14/10/2013	04/10/2013 SE23 2QR
22559 E Mail	CB	14/10/2013	09/10/2013 E3 3RF
22558 E Mail	CB	14/10/2013	06/10/2013 Chislet, Kent
22557 E Mail	CB	14/10/2013	05/10/2013 N16 5UG
22556 Online Form	CB	14/10/2013	05/10/2013 SE10 0QL
22555 Online Form	CB	14/10/2013	04/10/2013 SG5 1RW
22554 E Mail	CB	14/10/2013	11/10/2013 IV36 2SW
22566 Online Form	CB	15/10/2013	15/10/2013 E12 5SE
22561 E Mail	CB	16/10/2013	16/10/2013
22562 E Mail	CB	18/10/2013	17/10/2013
22564 E Mail	CB	23/10/2013	08/10/2013 South Korea
22563 Online Form	CB	23/10/2013	07/10/2013 E3 3QS
22565 Online Form	CB	24/10/2013	10/10/2013 SW2 3AF
22572 Online Form	CB	25/10/2013	22/10/2013 SW17 6AH
22571 E Mail	CB	25/10/2013	20/10/2013 Sherburn
22570 Online Form	CB	25/10/2013	18/10/2013 SY14 7AW
22569 Online Form	CB	25/10/2013	17/10/2013 AB16 7EU
22568 E Mail	CB	25/10/2013	07/10/2013
22567 Online Form	CB	25/10/2013	14/10/2013 WA16 9QG
22577 Online Form	CB	28/10/2013	27/10/2013 RM11 1DW
22576 Online Form	CB	28/10/2013	25/10/2013 SE14 5QE
22575 Online Form	CB	28/10/2013	25/10/2013 SE17 2EJ
22574 Online Form	CB	28/10/2013	24/10/2013 W7 3JG
22573 Online Form	CB	28/10/2013	21/10/2013 SE17 2EJ
22578 Online Form	CB	30/10/2013	30/10/2013 HG2 9BX
22587 E Mail	CB	05/11/2013	25/10/2013 LS25 5EP
22588 E Mail	CB	11/11/2013	10/11/2013 wa16 9qg
22591 Online Form	CB	12/11/2013	01/11/2013 BR1 4DE
22590 E Mail	CB	12/11/2013	01/11/2013 Belfast
22589 E Mail	CB	12/11/2013	11/11/2013 wa16 9qg

22592 E Mail	CB	15/11/2013	15/11/2013
22593 Online Form	CB	19/11/2013	19/11/2013 SW13 9EB
22596 Online Form	CB	20/11/2013	06/11/2013 E14
22595 Online Form	CB	20/11/2013	04/11/2013 E3 4JR
22594 E Mail	CB	20/11/2013	19/11/2013 Manchester
22598 E Mail	CB	27/11/2013	07/11/2013 SG14 3LF
22597 E Mail	CB	27/11/2013	07/11/2013 GL7 6AA
22599 E Mail	CB	28/11/2013	13/11/2013 W6 9SS
22600 Online Form	CB	02/12/2013	10/11/2013 BR1 4QX
22415 Telephone	CB	02/12/2013	30/11/2013 Rotherhithe
22414 Telephone	CB	02/12/2013	30/11/2013 NW5 1AN
22602 E Mail	CB	11/12/2013	11/12/2013
22417 Telephone	CB	11/12/2013	11/12/2013 Walsall
22604 E Mail	CB	16/12/2013	02/12/2013 CR3 5XL
22603 Online Form	CB	16/12/2013	28/11/2013 GU32 1QL
22606 Online Form	CB	17/12/2013	04/12/2013 DN9 1PN
22605 Online Form	CB	17/12/2013	01/12/2013 E14 5HD
22420 Telephone	CB	17/12/2013	17/12/2013 South Woodham
22419 Telephone	CB	17/12/2013	17/12/2013 BN13 3AY
22418 Telephone	CB	17/12/2013	17/02/2013 Bedminster, Bristol
22416 Telephone	CB	17/12/2013	10/12/2013
22617 Online Form	CB	18/12/2013	17/12/2013 NW10 5UP
22616 Online Form	CB	18/12/2013	15/12/2013 SM13QT
22615 Online Form	CB	18/12/2013	12/12/2013 RG4 7EJ
22614 E Mail	CB	18/12/2013	09/12/2013 PO13 9NJ
22613 Online Form	CB	18/12/2013	09/12/2013 SM1 4HZ
22612 Online Form	CB	18/12/2013	08/12/2013 SW13 9EB
22611 Online Form	CB	18/12/2013	07/12/2013 KT15 3TL
22610 Online Form	CB	18/12/2013	07/12/2013 SW12 8AE
22609 E Mail	CB	18/12/2013	30/11/2013 Bury Port
22608 E Mail	CB	18/12/2013	05/12/2013 SL5 7RZ
22607 E Mail	CB	18/12/2013	05/12/2013 Frankby Road, West
22421 Telephone	Cb	18/12/2013	18/12/2013 TW11 9JS

22618 E Mail	CB	19/12/2013	18/12/2013 12-14 Lombard Road, London
22619 E Mail	CB	23/12/2013	20/12/2013 Hackney
22620 E Mail	CB	03/01/2014	17/12/2013 Land's End
22622 Online Form	CB	06/01/2014	29/12/2013 SM5 2PW
22621 E Mail	CB	06/01/2014	06/01/2014 Lee on Solent
22625 E Mail	CB	13/01/2014	12/01/2014 BN25 3AQ
22624 Online Form	CB	13/01/2014	11/01/2014 CF83 2SP
22623 E Mail	CB	13/01/2014	13/01/2014 PE14 9JT
22626 Online Form	CB	16/01/2014	16/01/2014 BN21 3NS
22632 Online Form	CB	17/01/2014	05/01/2014 E3 4JR
22631 E Mail	CB	17/01/2014	05/01/2014 Harpenden
22630 Online Form	CB	17/01/2014	04/01/2014 ME10 1NY
22629 Online Form	CB	17/01/2014	04/01/2014 SM5 3QT
22628 E Mail	CB	17/01/2014	03/01/2014 AL1 4ET
22627 E Mail	CB	17/01/2014	29/12/2013 WA11 7DA
22638 E Mail	CB	20/01/2014	20/01/2014 AL1 4ET
22637 E Mail	CB	20/01/2014	17/01/2014 AL1 4ET
22636 E Mail	CB	20/01/2014	10/01/2014 NN6 9AP
22635 E Mail	CB	20/01/2014	13/01/2014 Bideford
22634 E Mail	CB	20/01/2014	10/01/2014 Kemble Village
22633 E Mail	CB	20/01/2014	07/01/2014 Land's End
22354 Telephone	MS	20/01/2014	19/01/2014 BT21 OPY
22640 E Mail	Cb	21/01/2014	20/01/2014 AL1 4ET
22639 E Mail	CB	21/01/2014	25/11/2013 EN7 5JP
22512 Telephone	CB	31/01/2014	31/01/2014 TW15 3JZ
1555 Letter	MS	02/10/2020	25/09/2002 Weston under Westereley
1717 Letter	MS	17/10/2020	16/10/2002 Easenhall
18891 Letter Chairman	JW	27/11/2020	17/11/2010 National
20424 E Mail	MS	23/01/2023	PO9 1AT
11095 Telephone	DB	20/02/2027	20/02/2007 Barnes
22601 E Mail	CB		E3 4JR
22550 Telephone	MS		SG8 9PT
22503 E Mail			

22149 E Mail	CB	19/06/2013
21648 Online Form	MS	HP7 0LU
21156 Telephone		
20806 Telephone		30/05/2012
18144 E Mail	MS	18/07/2010 Puttenham
17842 Letter	MS	SW1P 4AB

Heathrow - Number of Enquiries

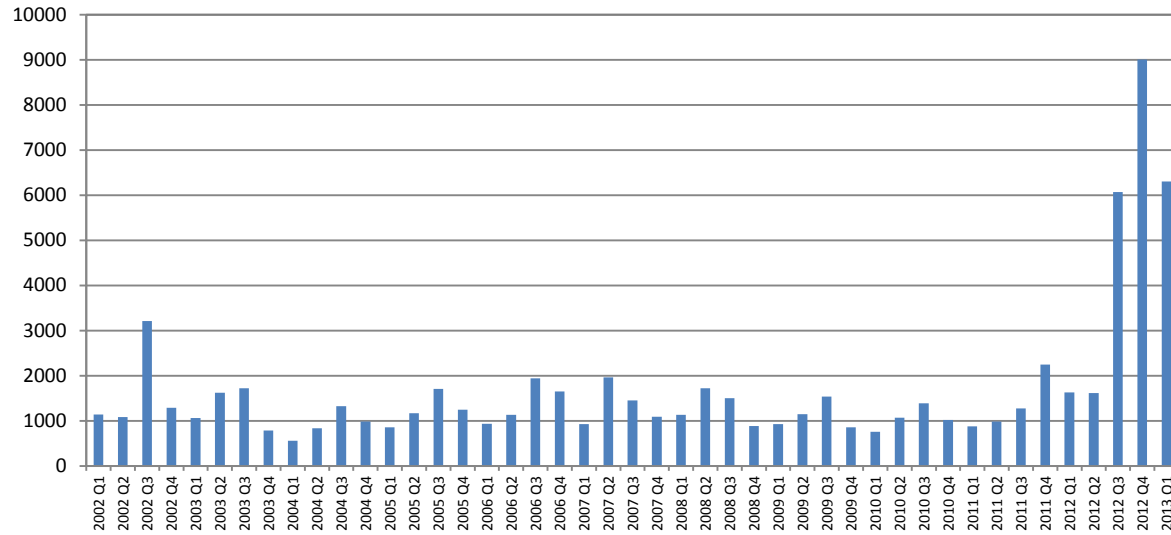

Gatwick - Number of Enquiries

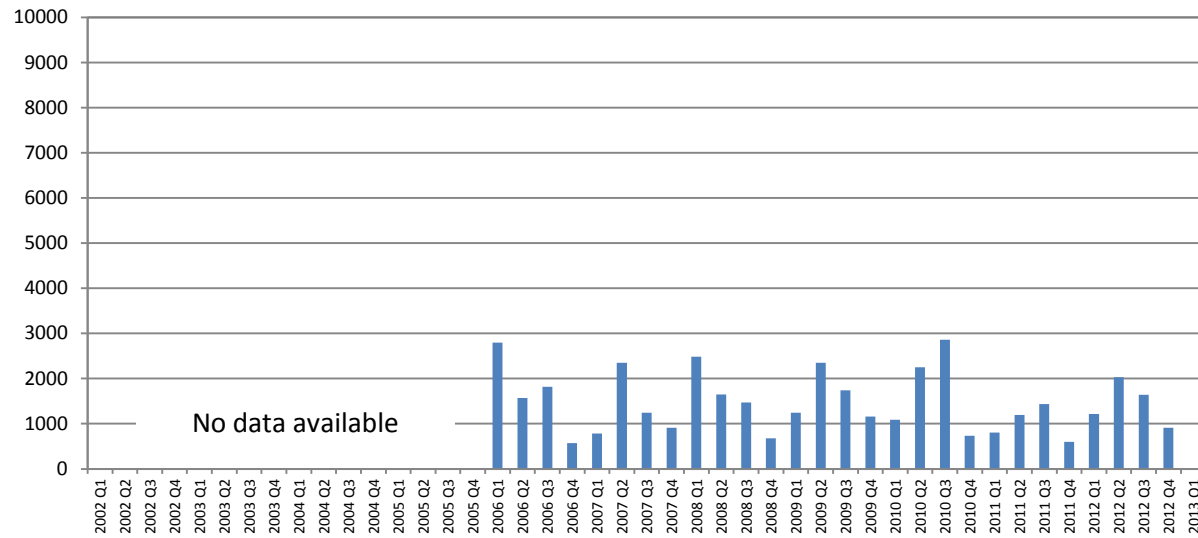

Stansted - Number of Enquiries

Statsted - Number of Enquiries

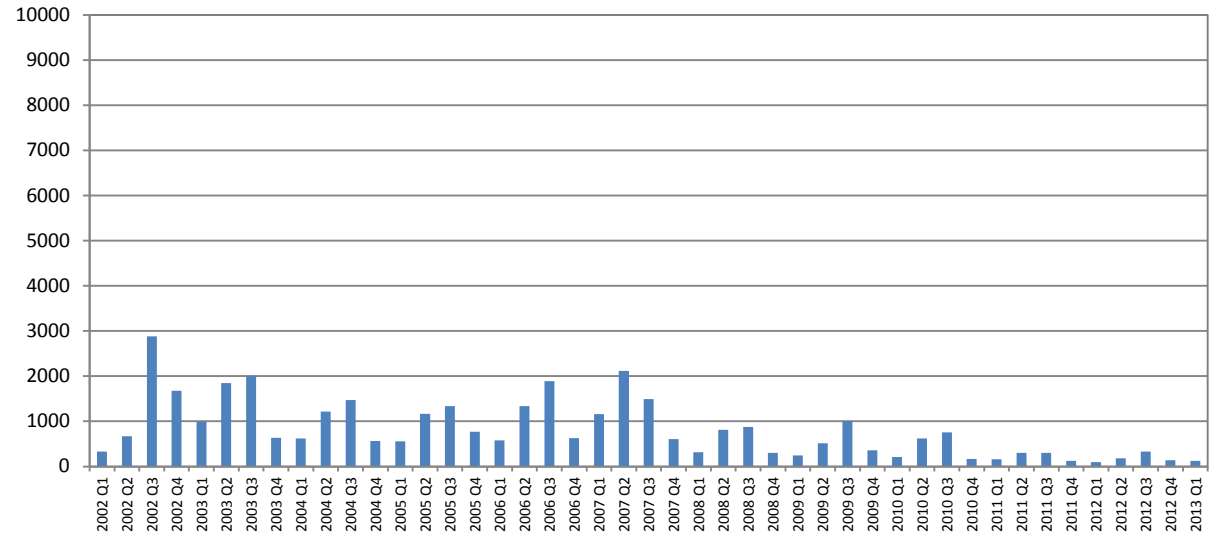

Heathrow Trend

Year	Movements (000)	Area (sq km)	Population ('000s)
1988	352.000	331.0	591.4
1989	368.000	311.8	562.1
1990	390.000	290.6	488.1
1991	382.000	234.9	429.2
1992	406.000	204.0	372.1
1993	411.000	182.3	341.2
1994	425.000	175.5	319.3
1995	435.000	169.2	323.5
1996	440.000	165.2	298.9
1997	441.000	159.6	301.5
1998	451.000	163.7	311.5
1999	458.000	155.6	331.6
2000	466.820	135.6	275.2
2001	463.567	117.4	240.4
2002	466.545	126.9	258.3
2003	463.650	126.9	263.7
2004	469.800	117.4	239.7
2005	477.900	117.2	251.7
2006	477.048	117.4	258.0
2007	481.476	119.6	251.9
2008	478.693	123.1	268.5
2009	466.393	112.5	245.3
2010	454.823	108.3	228.7
2011	480.906	108.8	243.3
2012	475.176	110.1	239.6

Excluding Concorde

1988	352.000	331.0	591.4
1989	368	311.8	562.1
1990	390	290.6	488.1
1991	382	234.9	429.2
1992	406	204	372.1
1993	411	182.3	341.2
1994	425	175.5	319.3
1995	435	169.2	323.5
1996	440	165.2	298.9
1997	441	159.6	301.5
1998	451	163.7	311.5
1999	458	155.6	331.6
2000	466.82	135.6	275.2
2001	463.567	117.4	240.4
2002	466.545	126.9	258.3
2003	463.65	110.2	226.3 excluding Concorde

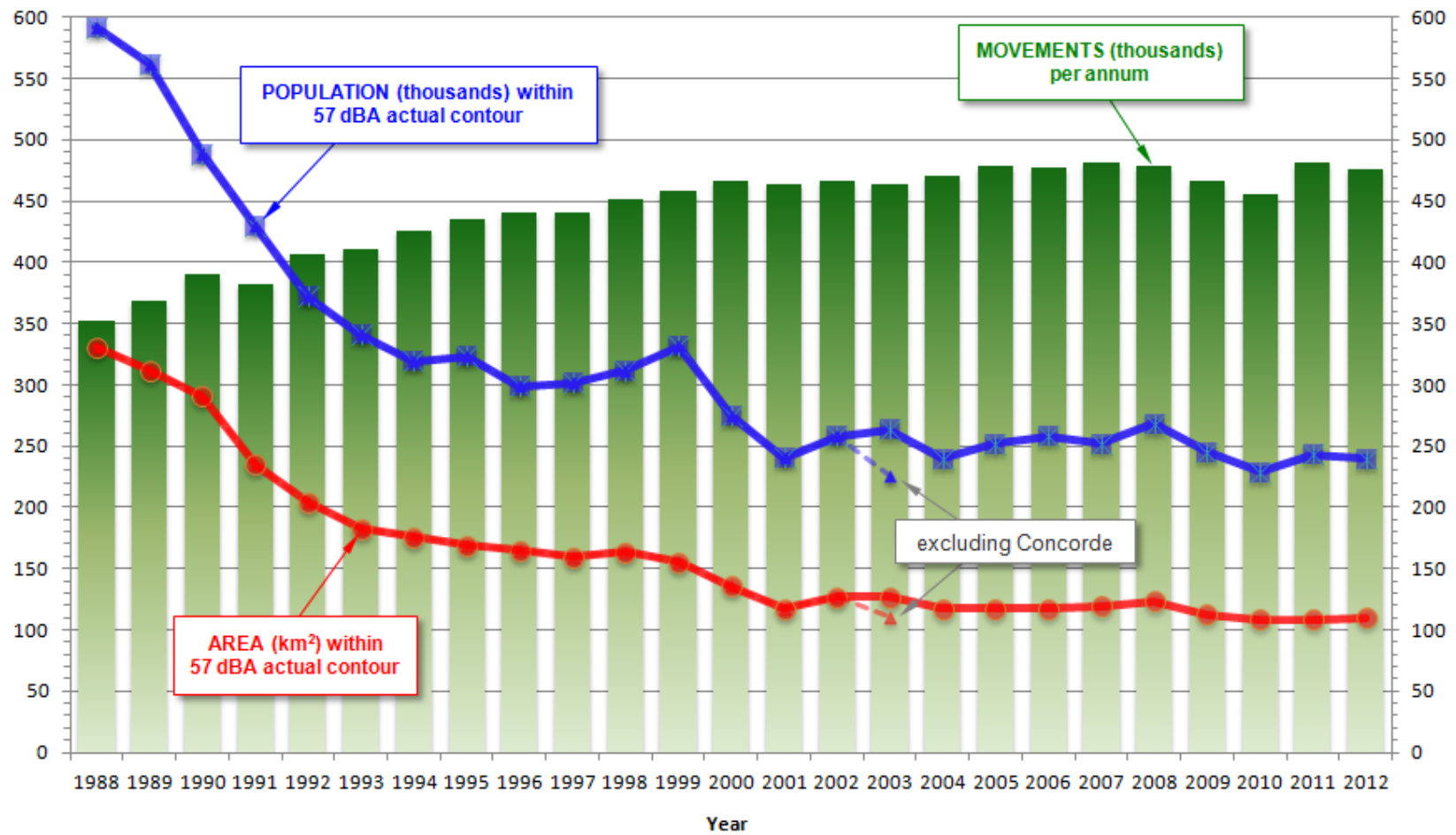

Gatwick Trend

Year	Movements (000)	Area (sq km)	Population ('000s)	(00's)
1988	199.000	231.4	48.5	485
1989	205.000	173.2	30.0	300
1990	203.000	145.6	30.1	301
1991	174.000	125.6	23.9	239
1992	186.000	105.2	23.0	230
1993	185.000	78.3	14.6	146
1994	192.000	83.0	14.6	146
1995	203.000	87.0	15.5	155
1996	222.000	90.6	14.9	149
1997	239.000	85.9	12.6	126
1998	251.000	76.8	9.4	94
1999	256.000	71.4	7.8	78
2000	260.859	71.9	8.7	87
2001	252.543	55.9	5.2	52
2002	242.379	45.2	3.5	35
2003	242.731	46.1	4.2	42
2004	251.200	48.0	4.5	45
2005	261.292	49.3	4.7	47
2006	263.363	46.7	4.5	45
2007	266.550	49.0	4.8	48
2008	263.653	46.5	4.4	43.5
2009	251.879	41.0	3.6	36
2010	240.500	39.6	2.9	29
2011	251.067	40.4	3.06	30.6
2012	246.987	41.2	3.64	36.4

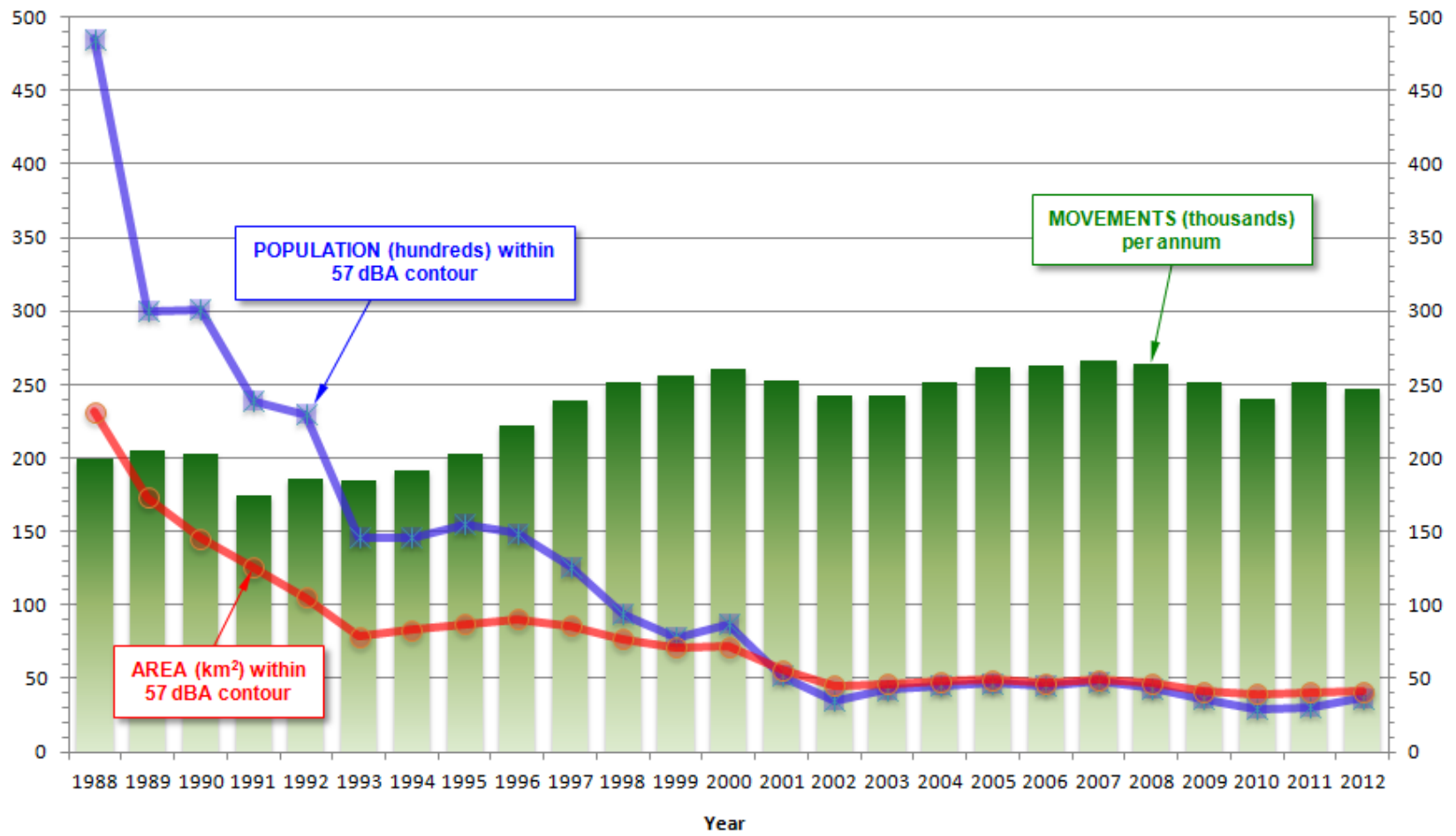

Stansted Trend

Year	Movements (000)	Area (sq km)	Population ('000s)	(00's)
1988	47.000	30.5	1.2	12
1989	51.000	34.8	1.1	11
1990	47.000	20.1	0.6	6
1991	53.000	24.1	1.3	13
1992	61.000	31.9	1.7	17
1993	63.000	35.5	2.2	22
1994	75.000	37.9	3.4	34
1995	84.000	41.6	3.7	37
1996	96.000	42.7	3.8	38
1997	105.000	52.1	6.0	60
1998	126.000	64.5	7.2	72
1999	155.000	52.3	4.4	44
2000	165.779	52.4	5.7	57
2001	169.583	32.1	2.3	23
2002	170.544	31.7	2.0	20
2003	186.475	33.3	2.3	23
2004	192.200	29.9	2.9	29
2005	193.511	27.4	2.0	20
2006	206.693	29.3	2.0	20
2007	208.462	30.8	2.5	25
2008	193.282	29.1	2.9	29
2009	167.817	24.1	1.5	15
2010	155.140	22.5	1.4	14
2011	148.317	21.2	1.3	13
2012	143.511	21.1	1.25	12.5

