

Flowchart for a UK medical certificate for EU Licence Holders who have previously transferred out

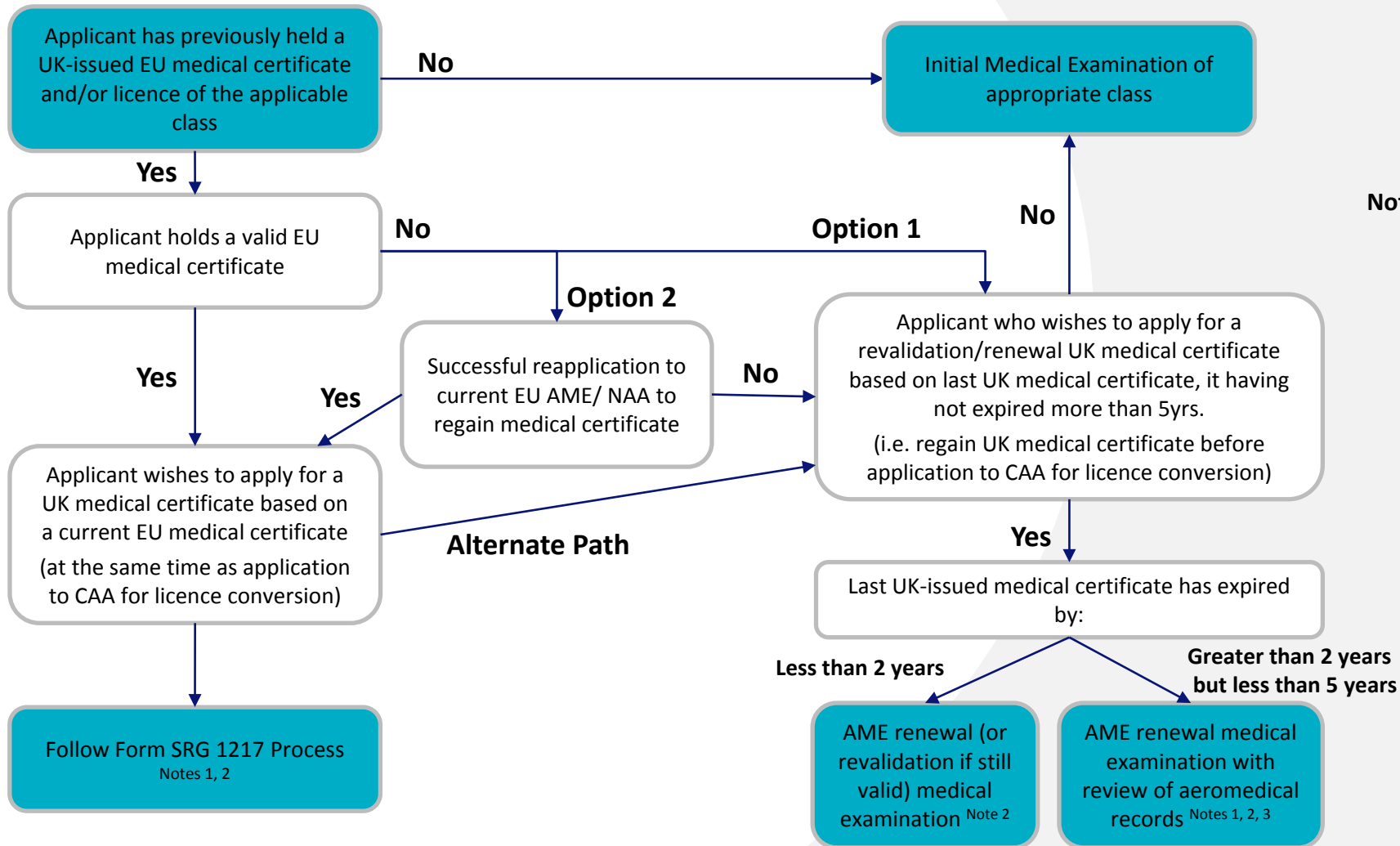

Notes:

1. Failure to provide copies of medical examinations and/or medical reports may require applicant to apply for an initial medical certificate of the appropriate class. (Applicants who already hold a licence of the type applied for, but require a full initial medical examination, may be assessed to the revalidation fitness standard.)
2. Medical reports and/or referral to the CAA may be required
3. For applicants whose last UK-issued medical certificate has expired by more than 2 but less than 5 years should provide copies of their AME/NAA EU medical records to their UK AME at the medical examination