NHS CARE PATHWAY
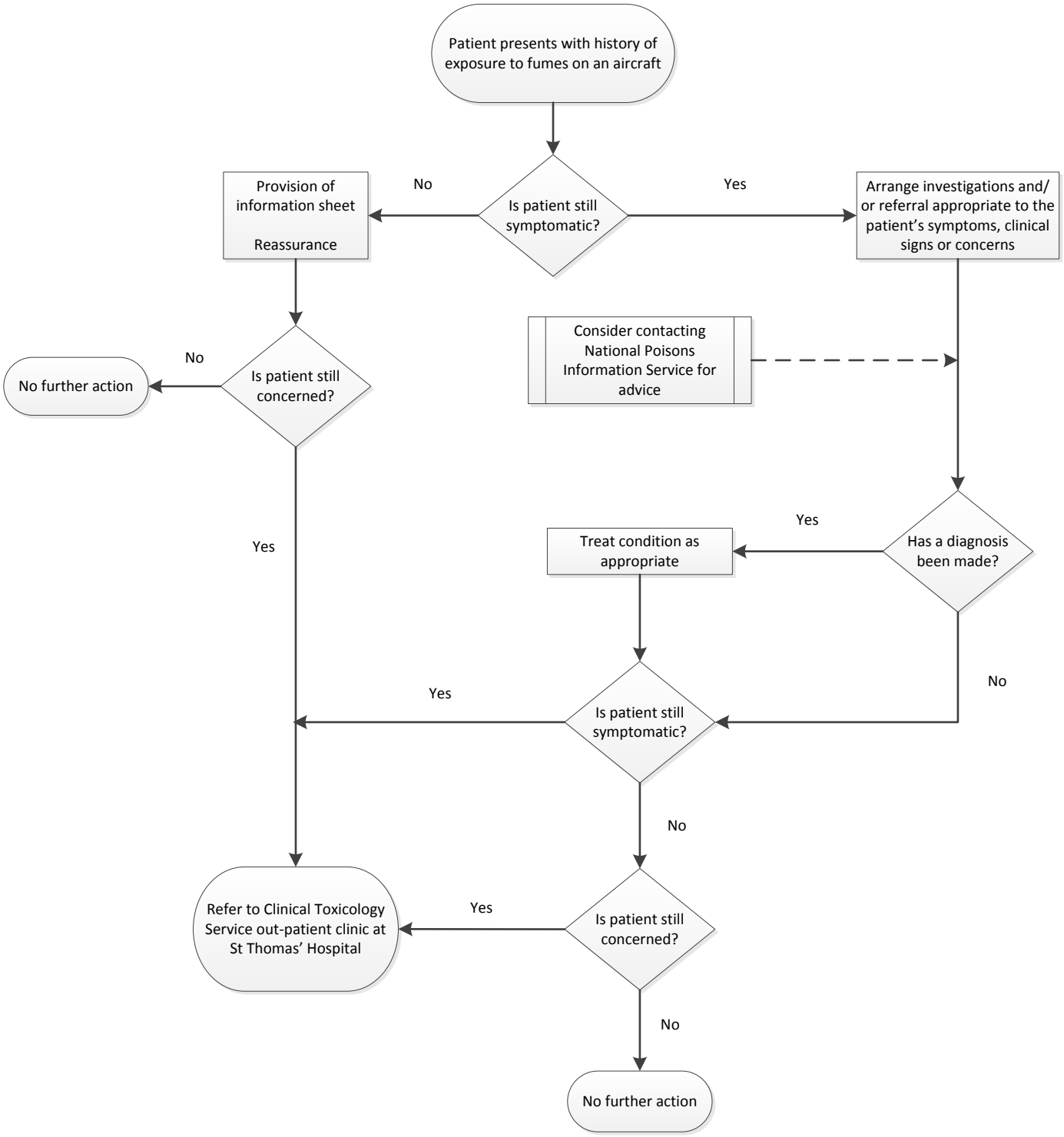
PATIENTS EXPOSED TO FUMES ONBOARD COMMERCIAL AIRCRAFT