Class 1/2 Certification – Abnormal Urinalysis

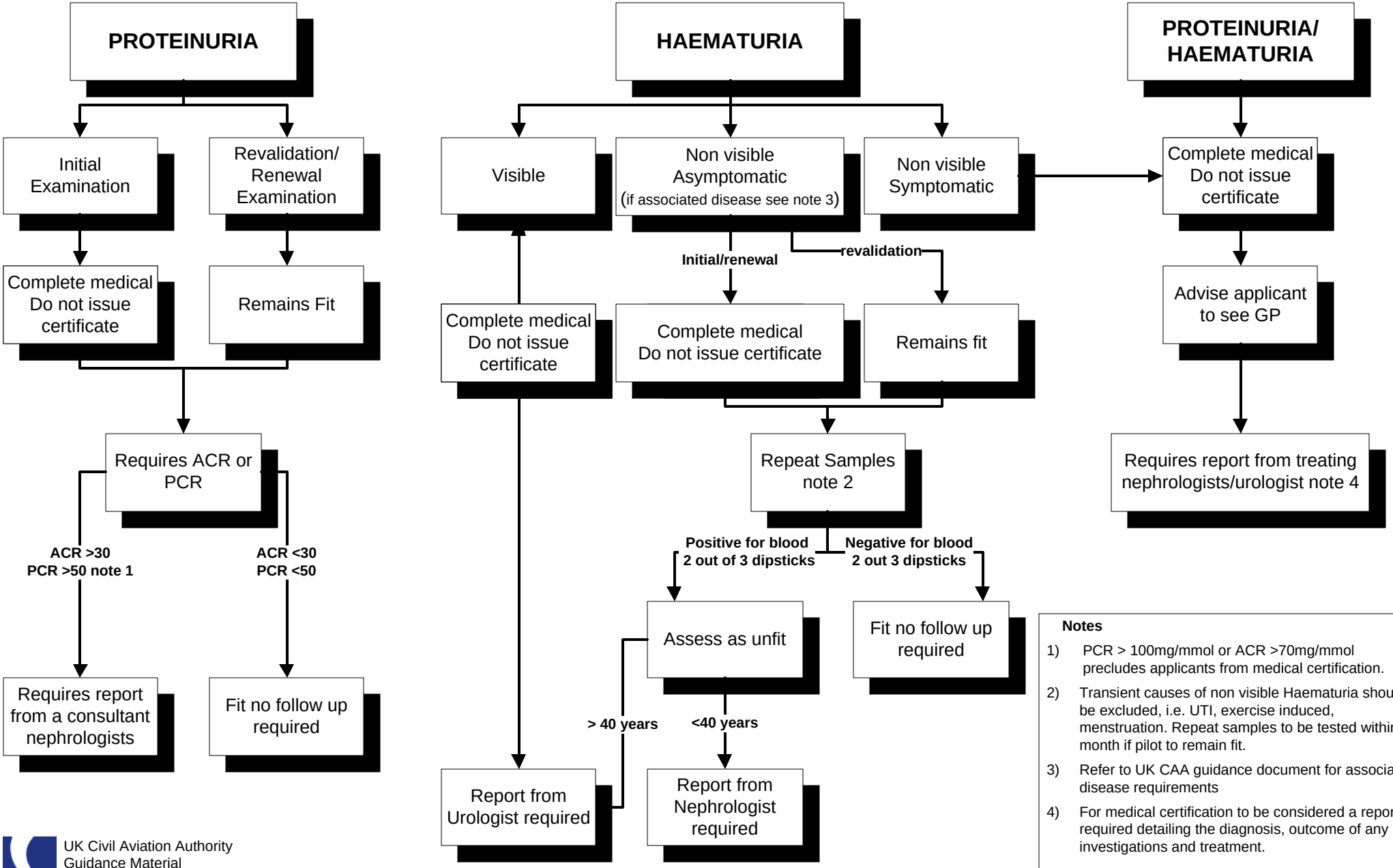

Notes

1) PCR > 100mg/mmol or ACR >70mg/mmol precludes applicants from medical certification.
2) Transient causes of non visible Haematuria should be excluded, i.e. UTI, exercise induced, menstruation. Repeat samples to be tested within 1 month if pilot to remain fit.
3) Refer to UK CAA guidance document for associated disease requirements
4) For medical certification to be considered a report is required detailing the diagnosis, outcome of any investigations and treatment.

UK Civil Aviation Authority
Guidance Material
Version 1.0 17/09/2012
www.caa.co.uk/medical

PLEASE PRINT THIS DOCUMENT AND TAKE TO YOUR SPECIALIST ADVISOR

Class 1/2 Certification – Proteinuria

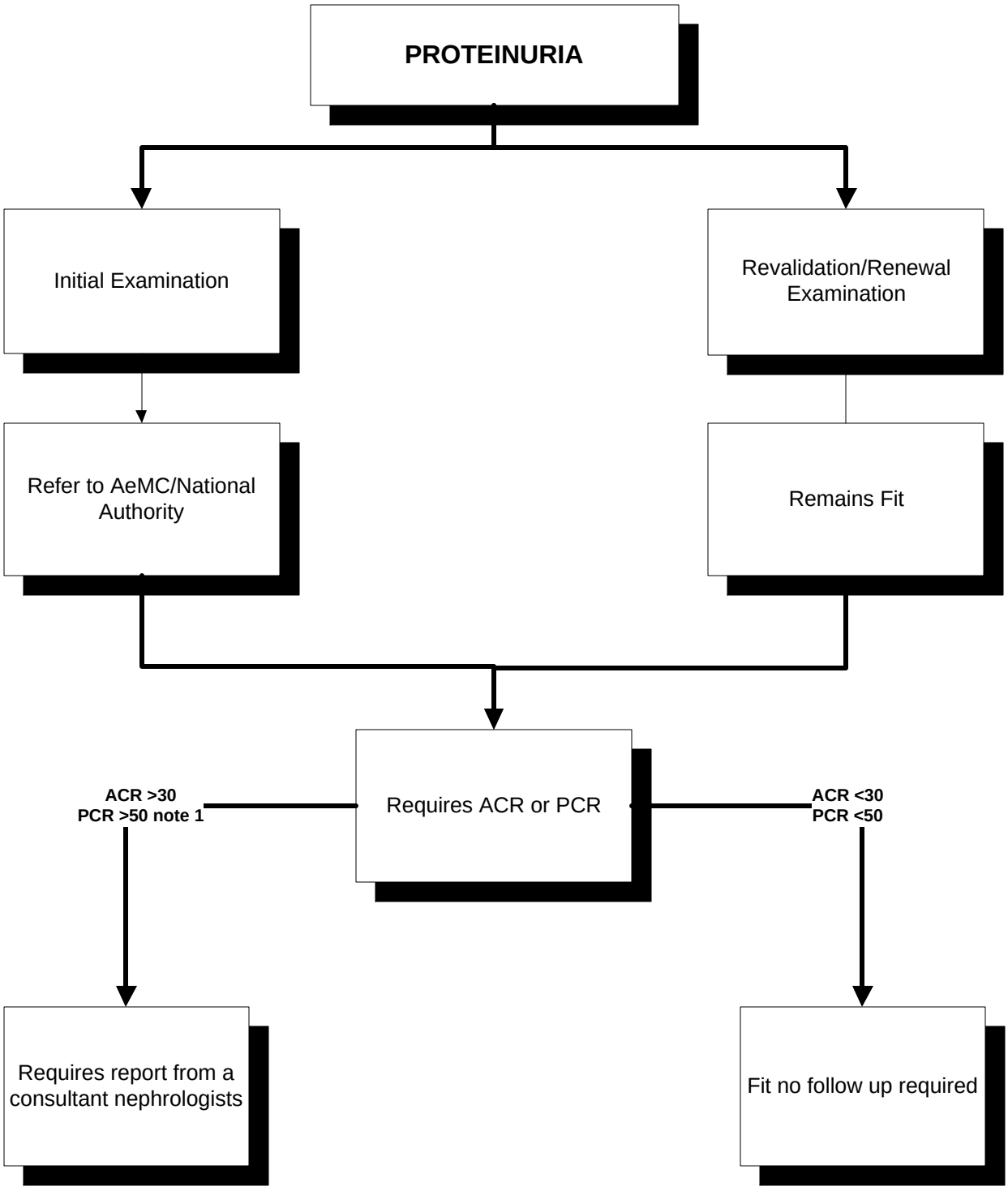

Note

PCR > 100mg/mol or ACR >70 precludes applicants from medical certification.

UK Civil Aviation Authority
Guidance Material
Version 1.0 17/09/2012
www.caa.co.uk/medical

PLEASE PRINT THIS DOCUMENT AND TAKE TO YOUR SPECIALIST ADVISOR

Class 1/2 Certification – Haematuria

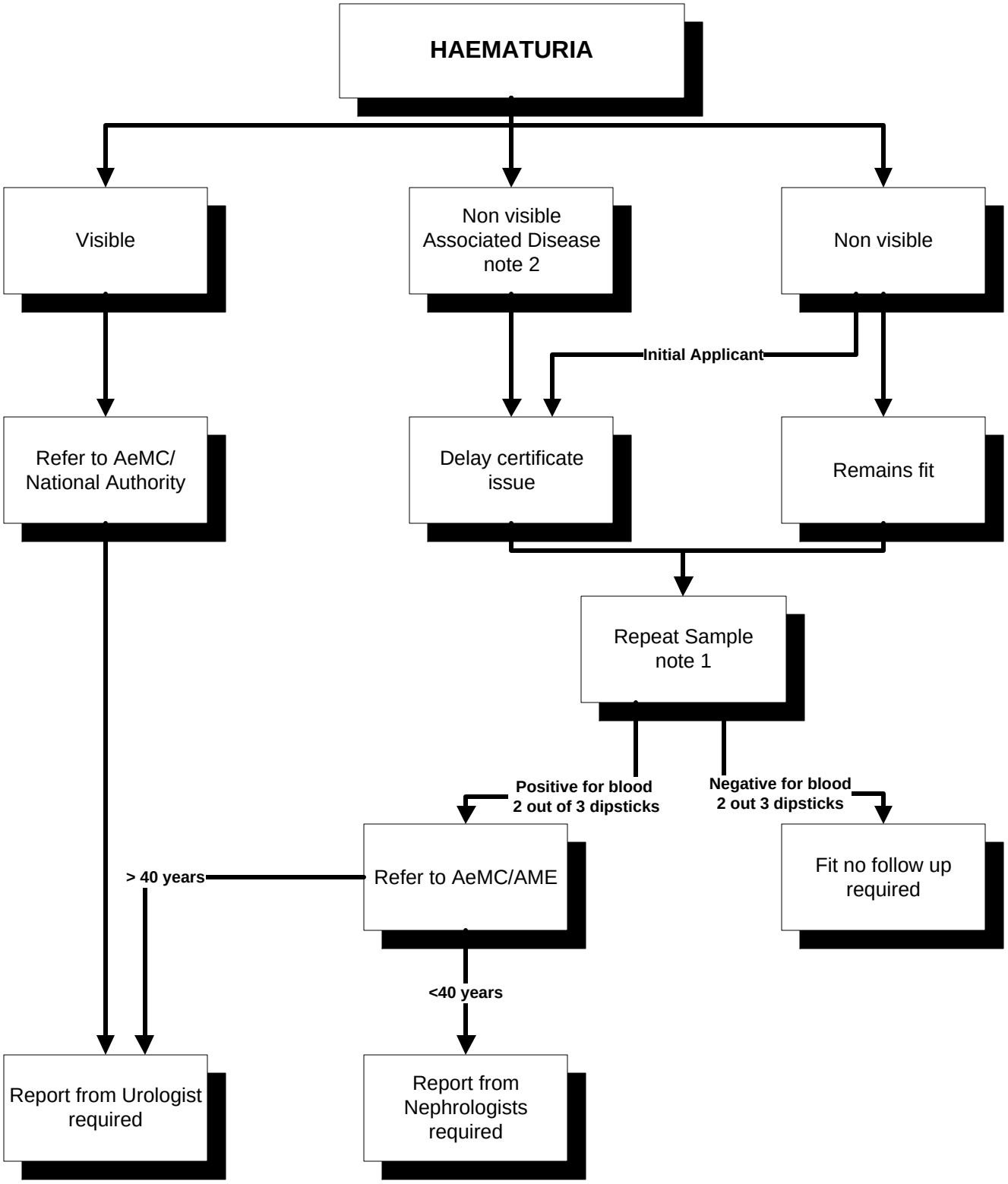

Notes

1) Transient causes of non visible Haematuria should be excluded, ie UTI, exercise induced, menstruation

2) Refer to UK CAA guidance document for associated disease requirements

UK Civil Aviation Authority
Guidance Material
Version 1.0 17/09/2012
www.caa.co.uk/medical

PLEASE PRINT THIS DOCUMENT AND TAKE TO YOUR SPECIALIST ADVISOR

Class 1/2 Certification – Proteinuria/Haematuria

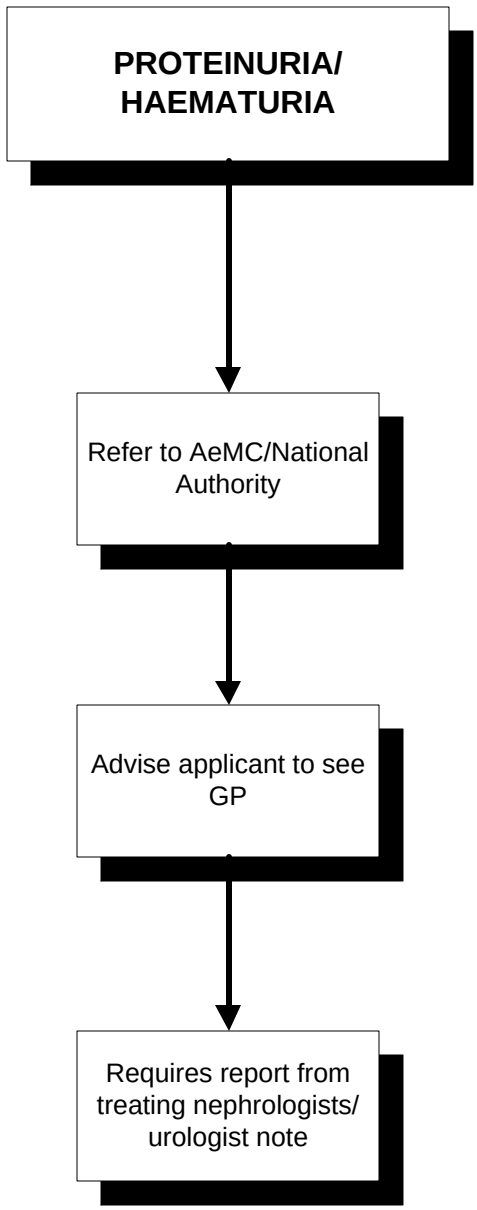

Note
For medical certification to be considered a report is required detailing the diagnosis, outcome of any investigations and treatment.

UK Civil Aviation Authority
Guidance Material
Version 1.0 17/09/2012
www.caa.co.uk/medical

PLEASE PRINT THIS DOCUMENT AND TAKE TO YOUR SPECIALIST ADVISOR