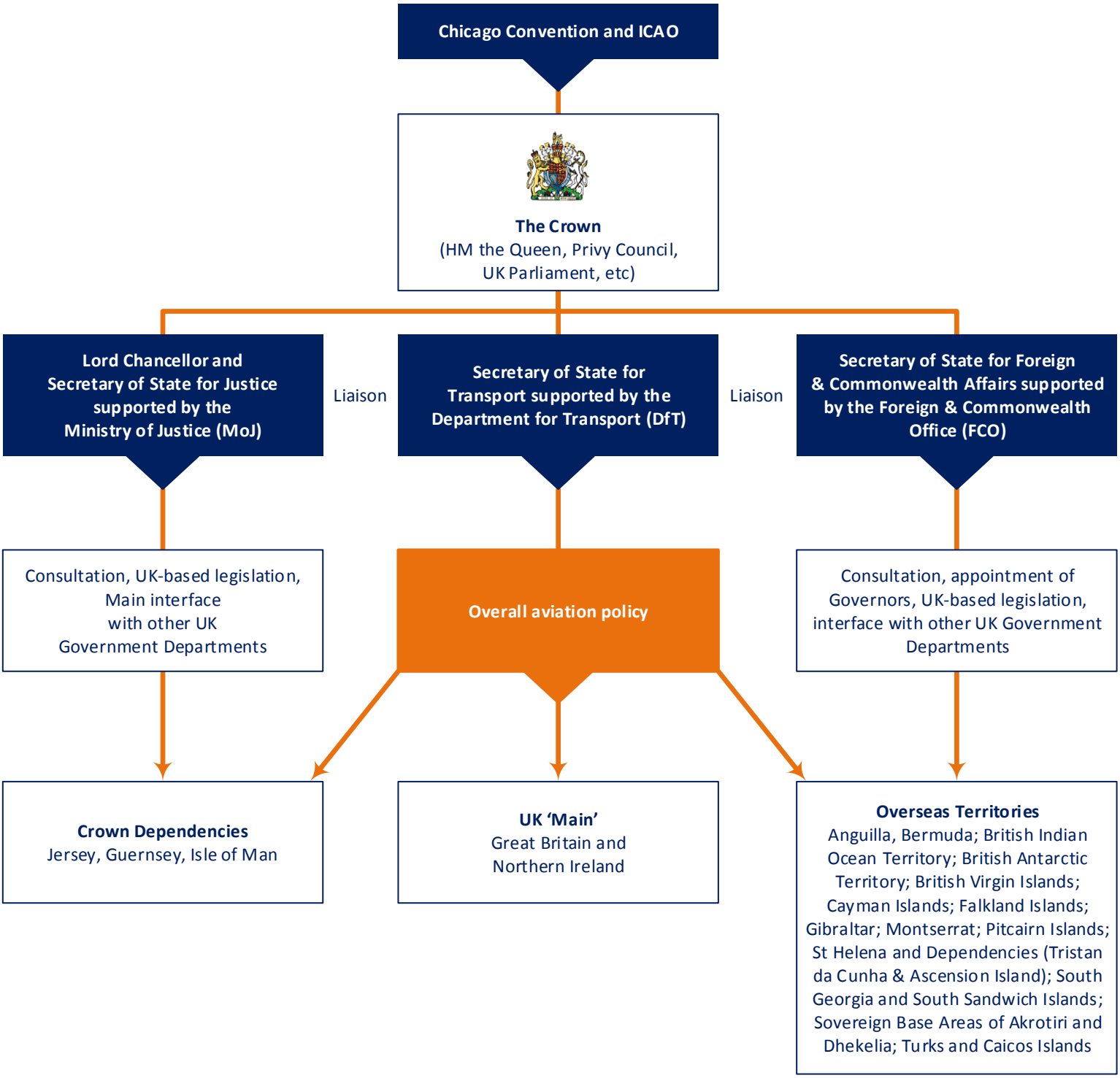
Chicago Convention and ICAO
The Crown
(HM the Queen, Privy Council, UK Parliament, etc)
Lord Chancellor and Secretary of State for Justice supported by the Ministry of Justice (MoJ)
Liaison
Secretary of State for Transport supported by the Department for Transport (DfT)
Liaison
Secretary of State for Foreign & Commonwealth Affairs supported by the Foreign & Commonwealth Office (FCO)
Consultation, UK-based legislation, Main interface with other UK Government Departments
Overall aviation policy
Consultation, appointment of Governors, UK-based legislation, interface with other UK Government Departments
Crown Dependencies
Jersey, Guernsey, Isle of Man
UK 'Main'
Great Britain and Northern Ireland
Overseas Territories
Anguilla, Bermuda; British Indian Ocean Territory; British Antarctic Territory; British Virgin Islands; Cayman Islands; Falkland Islands; Gibraltar; Montserrat; Pitcairn Islands; St Helena and Dependencies (Tristan da Cunha & Ascension Island); South Georgia and South Sandwich Islands; Sovereign Base Areas of Akrotiri and Dhekelia; Turks and Caicos Islands